10 CENTS PAY NO MORE

Chicago Sunday Tribune

THE WORLD'S GREATEST NEWSPAPER

FINAL

VOLUME XCII.—NO. 37 [REG. U. S. PAT. OFFICE: COPYRIGHT 1933 BY THE CHICAGO TRIBUNE.] SEPTEMBER 10, 1933. A ** PRICE TEN CENTS

GRACE, OF SHIP FAMILY, SLAIN

U. S. PURCHASE URGED TO SOLVE CANAL PROBLEM

State Leaders Join to Push Sale.

BY WALTER FITZMAURICE.

With a veto indicated on the application of the sanitary district for a $120,000,000 federal loan to finance Chicago sewage treatment works, strong nonpartisan support developed yesterday for a less expensive method of sanitary district financing. The alternative proposal is to sell the main and sag channels of the Chicago drainage system to the federal government.

Disappointed by Washington reports that the public works administration had found the district's bonds unsatisfactory as collateral for the requested loan, Democratic trustees awakened to a realization that the plan of the lone Republican trustee, Howard W. Elmore, proposing sale of the canals, might solve their major financial problem. Under a mandate of the United States Supreme court, the trustees are required to begin sewage plant construction immediately and, lacking other means of financing, they had relied on the federal loan for funds.

Consider Canal Sale Plan.

With their application scheduled for rejection President Thomas J. Bowler and the other trustees turned to earnest consideration of Mr. Elmore's resolution to offer the canals to the government for $100,000,000, subject to price adjustments that might be reached in later negotiations. The basis of the offer would be that the district taxpayers, having built the canals for sewage disposal and being now compelled to provide other means of public sanitation, are entitled to federal recompense, the canals now being the most important link in the federal inland waterways.

In forecasting rejection of the loan application Secretary of Interior Harold Ickes, public works administrator, had broached as an alternative the proposal that the federal government lease or acquire the district properties, construct the sewage works by regular taxes or sewage rentals, and turn the plant back to the district when the job was done. This proposal, involving their virtual abdication from office, was received by the trustees without enthusiasm.

Opposes Increased Tax Load.

Moreover, as Trustee Elmore pointed out, Mr. Ickes' suggestion for increased taxes to pay for the sewage works indicated that the public works administrator lacked close knowledge of the prevailing tax situation in Chicago. Mr. Ickes was represented as holding that the tax would be small enough to be easily absorbed.

"Granting his sincerity of purpose, the administrator's statement indicates he is not conversant with the plight of Chicago's taxpayers," said Mr. Elmore. "As every one in Chicago knows, the tax burden here is such that another impost, no matter how small, would be the straw to break the camel's back. As a native son of Illinois, let us hope Mr. Ickes will lend support to the proposition for federal purchase of the canals."

Mr. Elmore and the other trustees, including President Bowler, were unconcerned over the administrator's announcement that the canal purchase could not legally be undertaken by the public works administration. The trustees had not entertained serious hope that the purchase could be thus arranged, Mr. Elmore said, but were relying on putting it through by a special act of congress. Such was his original plan, Mr. Elmore explained.

See Support in Congress.

Indications of plentiful political support for the plan in congress arose yesterday on all sides. The indications were that there would be no division between Chicago and downstate on this project, as there has been on some, and that even the lake states which put the sanitary district in its present predicament in their fight to limit lake diversion, might now lend support to a congressional act for purchasing the canals.

Heretofore, Mr. Elmore said, he had the impression that the Democrats were frowning on the plan by reason of its Republican authorship. He declared himself heartened by reports of the array of powerful Democrats now behind it. In addition to President Bowler, prominent Democrats going on record for the plan as a boon to local taxpayers and an equalizer of the federal easy money being ladled out to other states, were United States Senators Dieterich and Lewis, and Gov. Horner.

Indeed, enthusiasm for the plan

[Continued on page 2, column 4.]

Jury Convicts 'King of the Bombers'

NEWS SUMMARY of The Tribune

[And Historical Scrap Book.]

Sunday, September 10, 1933.

NRA MEMBER U.S. WE DO OUR PART

DOMESTIC.

Francis Joseph Grace, member of shipping family, shot and killed by nurse at his California home. Page 1.

Leaders of nudist cult, arrested in Michigan, move to fight case; warrants for 19 others dismissed. Page 3.

William S. Kenyon, United States judge and former senator from Iowa, dies of heart failure in Maine. Page 5.

Thomas Rees, publisher of Illinois State Register, Springfield, for 57 years, dies at 83. Page 16.

LOCAL.

James Belcastro, "king of bombers," is convicted by jury under new vagrancy law; he is fourth hoodlum to be found guilty. Page 1.

Two James Gordon Bennett balloon race participants are found after landing in the wilds of Quebec. Page 1.

Illinois leaders join to push move for sale of sanitary canals to federal government to solve district's financial problems. Page 1.

Old Indian chief comes out of Quebec woods to inspect Chicago and the Fair; a man of few words, he finds it all "very nice." Page 3.

Painting in World's Fair exhibit shows that artist who painted years before Columbus discovered America looked upon earth as a sphere. Page 9.

Junior high schools abolished in St. Louis as costly, impractical, and valueless, says trustee. Page 13.

Judge Jarecki orders inquiry into receiver's failure to pay taxes on Flamingo hotel. Page 21.

Death notices, obituaries. Page 22.

FOREIGN.

Dr. Ramon Grau San Martin named new president of Cuba. Page 1.

Prof. Einstein drops pacifist views; urges Belgium to prepare for war with Germany. Page 5.

Two public prosecutors fired in Berlin for being too severe with Nazis; six professors lose posts because of racial ban. Page 15.

France hears Britain will offer 10 per cent payment on war debt due U. S. as basis for further negotiations. Page 16.

Alejandro Lerroux, veteran Spanish republican leader, chosen to pick coalition republican cabinet. Page 21.

WASHINGTON.

Observer says Illinois lacks leaders in congress and state fails to get just share of U. S. benefits. Page 7.

Nonunion coal mine owners and John L. Lewis, mine union chief, attack Hugh S. Johnson's coal code; court contest threatened. Page 10.

Attorney General Cummings clamps down airtight censorship on his department. Page 13.

Liquor taxes may be higher after repeal; would replace present nuisance levies. Page 16.

SPORTS.

Cubs lose 13 inning battle to Philadelphia, 3 to 2. Part 2, Page 1.

Perry meets Crawford today for American tennis title. Part 2, Page 1.

Washington beats White Sox, 3 to 2, in 11 innings. Part 2, Page 1.

Athletics beat Indians, 5 to 3; Foxx hits two homers. Part 2, Page 2.

Giants' five run rally in eighth beats Reds, 7 to 2. Part 2, Page 2.

Ross and Canzoneri, fighters who fight, to meet Tuesday. Part 2, Page 4.

One punch will stop Sharkey—if Levinsky lands. Part 2, Page 4.

Amateur golfers find national tournament course stiff. Part 2, Page 7.

Three polo games on Chicago schedule for today. Part 2, Page 7.

EDITORIALS.

The Delusion of the State; Nazi Christianity; In the Wrong Lane. Page 14.

FINANCE, COMMERCE.

Illinois waterway enters third and final development stage. Part 2, Page 8.

Freight loadings reach highest level of year—666,652 cars. Part 2, Page 9.

Farmers defeat price boosting plans by growing more. Part 2, Page 9.

U. S. Steel's unfilled orders decline 129,681 tons. Part 2, Page 9.

Stocks idle through dullest market in more than a year. Part 2, Page 11.

Gold price declines 50 cents an ounce as dollar gains. Part 2, Page 9.

Grains decline on liquidation; wheat loses about 2 cents. Part 2, Page 10.

FEATURES.

Part 2—Automobiles; real estate.

Part 7—Stage and screen; music.

Part 8—Society; art; resorts and travel.

Part 9—Metropolitan and radio news; churches.

Women's and children's feature section; fashions.

Rotogravure section—Ten pages.

Comic section—Eight pages.

BELCASTRO 4TH HOODLUM HIT BY VAGABOND LAW

Faces Term of Six Months in Cell.

The Crime War

Records show that war against crime started five weeks ago by Criminal court judges and other law enforcing agencies, has seriously crippled resources of both major and minor criminals. Details on page 8.

Driven to desperation for funds by anti-crime campaign, gunmen commit three major robberies, terrorizing many persons and shooting two men. Page 8.

Joe Saltis, former Chicago beer baron, faces trial under habitual criminal law of Wisconsin on charge of violating state's game law. Conviction carries punishment ranging from one to three years in prison. Page 8.

(Picture on Page 17.)

James Belcastro's reputation as "king of the bombers" yesterday outweighed his plea that he has always been honest and good to his folks. A jury in the court of Judge Robert J. Dunne found him guilty under the new vagrancy law. Under the law he faces a possible sentence of six months' imprisonment.

The verdict was taken into court at 7:12 p. m., two hours and seven minutes after the jury had retired. It was unofficially reported that the jurors at the start were divided eight for conviction and four for acquittal and that the minority was won over only after considerable discussion.

Further Hearing Tomorrow.

Attorney Albert Filetti of defense counsel made a motion for a new trial and arguments on this were set for tomorrow afternoon. Belcastro, consequently, was not sentenced and Judge Dunne ruled that he might remain at liberty on his original bond of $10,000 until that time.

The conviction was the fourth won by the state against important gangland figures since the new "criminal reputation" law went into effect on July 10. Machine Gun Jack McGurn, old Capone adherent; Maxie Eisen, the czar of the fish peddlers; and Walter Guida were the others found guilty. All were sentenced to six months' imprisonment, the maximum. Guida is serving his term in the Bridewell, but McGurn and Eisen are out on bonds while appeals are being carried on.

Belcastro Takes It Calmly.

Belcastro, solemn faced but not surly, took the jury's decision philosophically. He indicated that he had had little hope of acquittal and warned a questioner: "Be careful; they might declare you a vagrant for talking to me."

The prosecutors, Assistant State's Attorneys Gordon Nash, Frank S. Righeimer Jr. and John S. Boyle, were jubilant over the conviction. In the previous trials under the vagrancy law they had been allowed to introduce testimony as to the reputation of defendants without limitation of time. Judge Dunne, however, ruled that the reputation of Belcastro counted only between July 10 when the law became effective, and Aug. 25, when the warrant for his arrest was issued.

Defendant on the Stand.

Belcastro took the stand in his own defense during the afternoon. He was a grocer, he said, and prosperous. He added that he carried $10,000 life insurance for his family. He denied that he was a habitual law violator, a carrier of weapons or that he was known as a bomber.

After it had been shown that the defendant owned a flat building at 7726 South Marshfield avenue two of his tenants, Leo Ostrowski and his wife, Elizabeth, were called to testify. They declared the landlord's reputation was excellent.

"And he treats his wife so lovely," added Mrs. Ostrowski.

Called Associate of Catuara.

Sergt. Timothy Donovan of the police bomb squad was one of the state's final witnesses. He testified that Belcastro is an associate of James Catuara. Catuara and William Palermo were tried before Judge Charles Molthrop in the Criminal court on a charge of possession and transporta-

[Continued on page 8, column 4.]

BARNEY AND THE GIANT

COPYRIGHT 1933 BY THE CHICAGO TRIBUNE — McCUTCHEON

One day Barney and the Giant passed a Big Moving Picture theater where a long line of People awaited to buy tickets. Signs all over the theater Entrance bore the name of a woman advertised to make Personal appearances at all Performances.

"Isn't that the murderess whose name has been smeared all over the papers so long?" asked the Giant.

"Yep, that's the one," said Barney. "I supposed people would be Sick and Tired of hearing her name, but no, since her acquittal by a jury of Sentimental Boobs she has been snapped up by this Theater Manager so that Swarms of Morbid people may pay to see her."

"But wasn't she guilty?" exclaimed the Giant in amazement.

"Sure. She made a Confession, but afterwards withdrew it on advice of her Lawyer, who sprang a lot of Bought Witnesses to establish a Doubt and the Jury Acquitted her. The Judge gave 'em a Blistering they'll never forget."

"And now this manager is paying her a Thousand or so a week to appear in public. It's Outrageous! Let's go in and see if Something can be done about it."

After standing in Line for an Hour they secured seats in the Back of the Darkened Theater and presently saw the Notorious Murderess appear. She was greeted by a burst of Warm applause, thereby putting a Premium on Murder in the Minds of the Many Women and Children in the Audience.

"Scandalous!" muttered the Giant, who was a Tremendous Power when once Aroused. "Somebody ought to Tar and Feather a theater manager who will Stoop to this just for a few dirty dollars!"

"He's raking 'em in, all right," said Barney. "He will claim, in self-defense, that he's giving the People what they want. That was Al Capone's defense, you remember."

"Outrageous!" exclaimed the Giant, so that Many people looked back and "sh-ed." They were much provoked that any person should be so Rude as to interrupt the Lady Murderess just as she was telling about her Sweet Home Life and the Poetry she loved to Read when not out Murdering some of her Gentlemen Customers.

Amidst the Clamorous Applause that greeted these Gooey Remarks the house was suddenly startled by a Sibilant Hiss. It came from some place back in the darkened rear of the Main Floor and was a Cross between an Atlantic Liner blowing her Boilers and Old Faithful at her Busiest Hour.

Hats were dislodged for ten rows! The Lady on the stage flushed with anger and reached for her Gun, but she had been obliged by her contract to leave this part of her Wardrobe at Home. The Orchestra, to allay a Panic, started a Patriotic air and People, milling around in alarm, were putting on Rain Coats in case there should be another Hiss. They were just in time!

A second hiss roared through the vast auditorium! If it had occurred in the Caribbean, storm signals would have been sent out as a Warning. Compared to this one, the First Hiss was a Zephyr, light as Ocean Foam.

"Good work!" exclaimed Barney.

"O, I haven't got started yet," said the Giant as he inhaled a Balloon full of Air.

At the third hiss, sweeping people before it like Chaff and wildly Fluttering the Great Curtains that draped the stage, half the Electric Lights burst and the Impact of the Tremendous Blast compressed the Air in the Base Horn, which exploded and blew all the Whiskers off the Musician.

In the midst of the Panic the Manager, a little Fat Man, dashed in seething with Anger and Alarm. An usher pointed back toward where the world's greatest Hiss had created an Area of Low Barometric Pressure.

The Manager charged in that direction, prepared to Annihilate any one who dared interfere with his ideas of an Educational Program for the Ladies and "Kiddies."

"Hi!" he shouted, "what does this mean?"

"We don't like your show," roared the Giant. "There are a lot of children here and we don't like to see you Glorifying this Lousy Criminal. I'm hissing the show as I've a perfect Right to do and unless you show some consideration for Decency and withdraw this number I'll hiss your whole infernal Show out of Business."

"Get out of here!" screamed the angry manager, not seeing very distinctly.

A blast struck him amidships and for a couple of moments the air was full of manager describing a beautiful Parabola toward the Base Drum, where he penetrated both sides of that Lusty Instrument, leaving a trousered Y waving heavenward.

There is little more to tell. The Number was withdrawn and the Association of Commerce wrote the Giant a letter of Congratulations. Superenthusiasts advocated his face on a coin.

REFUSES DIVORCE TILL SUPPORT FOR BABY IS ACCEPTED

Judge Joseph B. David in the Superior court yesterday refused to grant a divorce to Mrs. Lona J. Bernard, 22 years old, 6620 Newgard avenue, until she agreed to accept $10 a week from her husband for the support of her 14 months old daughter. After a half hour argument, during which Mrs. Bernard insisted that she had arranged with her husband, Frank, to waive alimony and support money, she accepted the allowance, and Judge David signed the decree.

"There are three parties to a divorce suit of this kind," Judge David said, "the husband and wife, and the state, which must look after the welfare of the child. The child must get proper support, and I will not allow a divorce unless arrangements are made for this support."

Mrs. Bernard charged cruelty in her divorce bill. She said that she earned $15 a week as a drug store clerk and that her husband earned $35 a week as a laundry driver, but that she believed her income was sufficient to rear the child.

Starting Today!

Two Pages of News Photographs

■ ■ ■

Part 9 (Metropolitan Section) in Today's

Chicago Sunday Tribune

THE WORLD'S GREATEST NEWSPAPER

Find 2 Balloon Pilots Safe in Quebec Forest

[Chicago Tribune Press Service.]

(Map on page 2.)

QUEBEC, Que., Sept. 9.—[Special.]—Two Polish balloonists, who set out from Chicago as contestants in the James Gordon Bennett race last Saturday, arrived tired and hungry but triumphant tonight at the little village of Riviere à Pierre, twenty-five miles northwest of Quebec.

The airmen, Capt. Franciszek Hynek and Lieut. Zbigniew Burzynski, had been tramping from their place of landing on Monday. Late this afternoon they struck the Quebec-Chicoutimi railroad at Lemieux, twelve miles north of Riviere à Pierre, and a kindly gang of section hands allowed them to hitch hike a ride on a handcar the rest of the way in.

Ninety Miles from Lemieux.

From the description of the landing place given by Capt. Hynek, it was apparent they had come down about ninety miles to the northeast of Lemieux and possibly not far from the Lake St. John. The map indicates they would have gotten in touch with civilization earlier had they proceeded toward the Saguenay river or Lake St. John.

Rough measurements show that their balloon covered an airline distance of perhaps 910 miles. This exceeds by 150 miles or more the record of Lieutenant Commander T. G. W. Settle, who landed Monday night at Hotchkiss Grove, Conn., on Long Island sound. He started at the same time the Polish balloonists did.

Of four other contesting balloons, three, the French, German, and Belgian bags, landed in lower Michigan. No definite word has come from the Goodyear IX., American balloon piloted by Ward T. Van Orman. It is believed to have come down somewhere north of Sudbury, Ont., another wild stretch of Canada. A balloon believed to be this one was seen near Sudbury on Sunday.

The spot where the Poles landed is in trackless forests. They suffered greatly from hunger, Capt. Hynek said, their only food being a dozen oranges. He added that they had followed a compass course to the southwest after leaving the balloon.

Forest rangers in Ontario have been ordered to look for the balloon of Van Orman. It was last reported seen over Meteor lake, northeast of Sudbury.

Macon to Hunt Pilots.

Washington, D. C., Sept. 9.—[Special.]—Admiral William H. Standley, chief of naval operations, announced tonight that a report of the finding of two Polish balloonists in Canada would make no difference in the plans to send the United States dirigible Macon out tomorrow on a search for Ward T. Van Orman and Frank Trotter, James Gordon Bennett race contestants who are still missing.

THE WEATHER

SUNDAY, SEPTEMBER 10, 1933.

[Daylight Saving Time.]

Sunrise, 6:25; sunset, 7:09. Moon rises at 10:11 p. m. today. Venus, Jupiter, and Mars are evening stars. Saturn is an evening luminary, visible in the southeast after dark.

Chicago and vicinity—Partly cloudy Sunday and Monday; not much change in temperature; gentle winds, mostly northeast.

Illinois—Generally fair Sunday and Monday; not much change in temperature.

TRIBUNE BAROMETER.

TEMPERATURES IN CHICAGO

MAXIMUM, 11 A. M. 88

MINIMUM, 8 P. M. 72

3 a. m. 77	Noon 78	8 p. m. 72
4 a. m. 76	1 p. m. 76	9 p. m. 73
5 a. m. 74	2 p. m. 75	10 p. m. 74
6 a. m. 74	3 p. m. 74	Unofficial—
7 a. m. 75	4 p. m. 74	11 p. m. 75
8 a. m. 75	5 p. m. 73	Midnight...75
9 a. m. 81	6 p. m. 73	1 a. m. 74
10 a. m. 86	7 p. m. 73	2 a. m. 74
11 a. m. 88		

For 24 hours ended at 8 p. m. Sept. 9.

Mean temperature, 80 degrees; normal, 67 degrees; excess since Jan. 1, 926 degrees; excess for September, 89 degrees.

Precipitation, none; deficiency since Jan. 1, 1.11 inches; deficiency for September, .84 of an inch.

Barometer, 8 a. m., 29.91; 8 p. m., 29.89. Highest wind velocity, 17 miles an hour from the north at 12:21 p. m.

[Official weather table on page 10, part 2.]

Shot by Nurse at His Home in California

Santa Cruz, Cal., Sept. 9.—[Special.]—Francis Joseph Morgan Grace, a nephew of the late W. R. Grace, founder of the Grace Shipping Lines, was shot and killed here tonight in the garden of his palatial home.

His assailant was Miss Frieda Weltz, a former nurse in the household. She gained access to the Grace summer home, approached Mr. Grace as he was sitting on a garden seat and without a word of warning drew a pistol and shot him in the side. He staggered to the nearby door of his home and fell dead.

Not Now in Company.

Mr. Grace was not connected with the shipping lines which carry the family name. He was an invalid.

His assailant was captured by the cook and his present nurse, and identified. She lives at 85 Jones street, San Francisco.

When the police arrived in response to a call they found the gate to the premises bolted, and climbing it, found the cook and the nurse holding Miss Weltz.

Grace was lying near the front door of the home.

Offers No Explanation.

"You would not understand, you would not understand," was the only statement Miss Weltz would make.

Grace's wife, an invalid, was sitting in the living room of the house when the shooting took place.

Police said that Miss Weltz arrived in Santa Cruz today and went directly to the Grace mansion. When she fired the shot, her victim staggered up with a cry and reached the porch of the house before falling dead. Members of the family could give no reason for the shooting. Miss Weltz was discharged from her job as nurse in the Grace household about a year ago.

The gun used by Miss Weltz was a .32 caliber pistol which she carried in a handbag.

Police questioned her after taking her in custody, but she at first refused to make any statement, repeating her previous declaration:

"You would not understand."

Insists She's Sane.

After this Miss Weltz seemed to lapse into a coma from which she later aroused and gave the authorities her correct name.

"I am sane," she cried, according to Sheriff A. T. Dresser.

"Why did you do it?" he asked.

"I had a good reason for shooting Mr. Grace," the woman replied.

"Why?" queried the sheriff.

"You wouldn't understand if I did tell you," she repeated.

Then she lapsed back into the mysterious stupor. Doctors thought she had taken a sleeping potion.

Retired for 30 Years.

Grace's uncle was W. R. Grace, founder of W. R. Grace & Co., importers and exporters, and parent company of the Grace Steamship company. The younger man was never connected with the shipping activities of the family, members of the steamship company staff here said.

The slain man, who was about 60 years old, had made his home here for more than thirty years due to ill health. Previously he was active in W. R. Grace & Co. in connection with their vast mercantile and plantation business in Central and South America.

His son resides in San Francisco. He is employed as a passenger agent in the offices of the Grace line there, but was not at his home tonight.

Mrs. Edward T. Ford, wife of the vice president of the Grace line, said the dead man was not in any way associated with the Grace steamship interests and that members of the firm here knew little of him because of his long retirement.

Storm Breaks Drought in France; Three Are Killed

PARIS, Sept. 9.—[UP]—A prolonged drought was broken in many parts of France today by hail storms and rain, with heavy damage. In the Bordeaux region, some vineyard crops were entirely destroyed. At St. Brice, near Bordeaux, a farmer, his wife, and daughter were killed by a fallen high tension wire. At Macon, a four months' drought was ended by a terrific electrical storm and tropical rains. Vineyards were swamped and houses flooded.

Frenchmen Hop for Tokio; Hope to Set New Record

LE BOURGET, France, Sept. 10 (Sunday).—[U. P.]—Rene Lefevre and Jean Assolant left early today in their giant airplane Canary II. in an attempt to break the world's long distance flight record. They had taken off shortly after, but returned a few minutes later to lighten the plane's load. Their destination is Tokio.

DR. SAN MARTIN IS NAMED CUBA'S NEW PRESIDENT

Former Professor of Havana U.

BULLETIN.

HAVANA, Cuba, Sept. 10.—(Sunday).—(AP)—Dr. Ramon Grau San Martin, former university professor, today was named president of Cuba.

His selection was announced by members of the junta which took over the government of Cuba last week in place of that of Dr. Carlos Manuel de Cespedes.

Four members of a new cabinet also were named at the meeting. They are: Dr. Antonio Guiteras, interior; Juan Manuel Barquin, treasury; Eduardo Chibas, public works, and Carlos Finlay, sanitation.

Dr. San Martin made the announcement of his selection himself to newspaper men.

"I did not want the presidency," he said. "I would have preferred to continue my educational work, but my first duty is to Cuba."

(Dr. San Martin is one of the radical leaders in Cuba and has been identified with the junta in its recent deliberations.)

BY ARTHUR EVANS.

[Chicago Tribune Press Service.]

HAVANA, Cuba, Sept. 9.—Cuba's revolutionary junta of five, set up five days ago, announced late today its own demise in the near future, but late tonight volatile Latin-American politics was disrupting the obsequies.

The junta proclaimed that a new government—the third since Gen. Gerardo Machado fled Cuba on Aug. 12—would be established with a president and cabinet of a type which the revolutionaries hope will be recognized by the United States.

The new president may be picked tomorrow or the next day, and rumors are that the favorite is Dr. Ramon Grau San Martin, anatomist and specialist in stomach ailments, who is one of the more radical members of Dr. San Martin was a former professor of anatomy at Havana university.

Officers Spurn Junta's Pleas.

Army and navy officers want Carlos Manuel de Cespedes, who was ousted in the last Monday night's uprising, reinstated as president. This has given rise to new complexities. As usual in the string of Cuban revolutions in the last 30 days, these complexities are centered in the army.

Officers of the army and navy, who are massed 300 strong in the National hotel, home of United States Ambassador Sumner Welles and 100 American tourists, were exhorted all day by members of the junta brain trust to go back to their old positions, from which they also were ousted last Monday night. The officers refused, calling the junta bolshevistic.

While this drama was being enacted the gray bulk of the United States battleship Mississippi could be seen from the courtyard of the hotel, squatting above the horizon off Morro castle, a reminder of possible intervention by the United States. The Mississippi arrived today to join the thirty other American warships surrounding the island.

Army Leader Balks.

Later in the day Horacio Ferrer, secretary of war in the short lived De Cespedes government, mounted a marble table in the ballroom of the hotel and told the officers that the junta had agreed to set up a new government with a president and cabinet. These tidings were cheered by the officers, who said they would return under a "constitutional" form of government.

Members of the ABC society and other less radical revolutionaries rushed to the hotel to celebrate. With them they toted the guns which they had used in the man hunt against the porristas, members of Machado's strong arm organization, until the junta this week declared a closed season on the porra.

The festivities, however, were suddenly dampened by reports that Fulgencio Batista, the former stenographer and top sergeant who engineered Monday night's revolt of the army against De Cespedes, was not in agreement with Ferrer. Batista has been made a colonel and chief of staff of the army, and it is assumed that he will be struck with a Napoleonic complex.

Rush Guns to Officers.

Word circulated among the officers that Batista had said that if the officers were reinstated he would put

them before courts martial. So the officers decided to stay at the National hotel and late tonight new arrivals were coming, bringing rifles and machine guns wrapped in blankets and rugs.

Havana's gambling pastime tonight is betting on who will be the next president and how soon. Junta followers believe the new president will be one of the members of their own group, and reports filled the city tonight that they had agreed on San Martin. Reports were that no announcement would be made until the revolutionary groups have hand picked a cabinet for the new president to appoint.

Some observers believe the downfall of the junta will result in the recall of De Cespedes. Dr. Guillermo Belt, minister of public instruction under De Cespedes, and Ferrer held a conference with Ambassador Welles soon after the Mississippi appeared off Morro castle, and afterward Dr. Belt announced that the junta would be out of office within 24 hours and De Cespedes would be reinstated as president.

Business Men Oppose Junta.

Dr. Belt declared that no member of the junta would remain at the palace and that the old cabinet of De Cespedes would be reinstated. The junta is in especially bad odor with business and professional men in Havana, who declare that since it took control five days ago business has been at a standstill due to uncertainty.

There was considerable excitement in Havana early in the day when wild rumors spread that the army officers would march on the palace in open daylight in an attempt to throw the junta out. This did not sound unreasonable and at once military activities became more manifest.

Guns of La Punta, headquarters of the naval forces at the foot of the Prado, were trained on Malecon drive along the gulf front which leads to the National hotel. In the hotel the officers had machine guns mounted. The broad terrace overlooking the gulf and hotel corridors were filled with officers. The march on the palace, however, did not take place.

Some shrewd economic observers argue that trouble is in sight some four months from now unless the sugar situation is improved. It is the crux of the present Cuban politics and economics. Sugar mills since the strike have been signing labor agreements, adding to the cost of production. Where the old working day ran to ten or twelve hours, with compensation of 30 to 50 cents a day, the new agreements provide for an 8 hour day with a minimum wage of $1 a day, paid weekly in cash, with double time for overtime.

Workers can be discharged only after an agreement with the local committee of the national syndicate of laborers of the sugar industry.

In January the sugar cane harvest starts, and unless the sugar industry is improved through a reduction of the American duty of 2 cents a pound on Cuban raw sugar and an increase in Cuba's allotment to 2,000,000 tons, economists say the labor agreement will force many mills to shut down.

LATIN NATIONS CONCERNED

BUENOS AIRES, Argentina, Sept. 9.—(AP)—The Argentine government today sent a note to the United States embassy expressing the hope that the United States would not intervene in Cuba. Argentina expressed sympathy concerning the Cuban situation and laid stress on the principle of noninterference by a foreign power. The Argentine government, the note said, always has followed this principle.

Brazil Joins Peace Move.

RIO DE JANEIRO, Sept. 9.—(AP)—Replying to Mexico's communication concerning Cuba, Foreign Minister Mello Franco stated tonight that he had already instructed the Brazilian ambassador at Washington to coöperate with ambassadors of Argentina, Chile, and Mexico in drafting a joint message to the Cuban junta. He said the message was to express hope for the stability of the government and assure "ample protection for nationals and foreigners."

The Brazilian viewpoint was explained by Foreign Minister Franco as follows:

"In the last few days President Roosevelt has been reëstablishing the political practices of Woodrow Wilson and opening interesting exceptions in that particular, taking the form of direct invitations to the governments of Argentina, Brazil, Chile and Mexico—an invitation, I should emphasize, impregnated with the most cordial spirit of Americanism—to study with them the situation in Cuba. The great cordiality of the spirit of the working of that invitation is duly appreciated by the Brazilian government."

Chile Accepts Suggestion.

SANTIAGO, Chile, Sept. 9.—(AP)—Chile today approved a suggestion made by the Mexican government that Argentina, Brazil, and Chile make friendly representations to Cuba so the island republic "could settle its internal difficulties in the quickest and most peaceful way."

Mexico Recognizes Junta.

MEXICO CITY, Sept. 9.—(AP)—A formal statement of Mexico's attitude toward the new Cuban government was promised "at an opportune time" by the foreign ministry today, following virtual recognition by Mexico of the Cuban junta.

Relations with the Cuban revolutionary government will be carried on through application of the "Mexican doctrine," under which Mexico assumes the attitude that it is not concerned in the internal affairs of friendly nations, but continues relations with a country regardless of changes in rule.

Peru Against Intervention.

LIMA, Peru, Sept. 9.—(AP)—Several Socialist deputies introduced at last night's session of congress a motion declaring against intervention by any foreign power in the internal affairs of any Latin American republic.

The resolution, which was not voted on because there was no quorum, also called for a declaration that the Peruvian people sympathize with Cuba because they themselves are trying to have their own popular government.

A spokesman for the rightist section of the chamber said it was not Peru's place to prevent United States intervention because Cuba and the United States have an agreement governing that question.

POLISH AIRMEN LAND IN QUEBEC

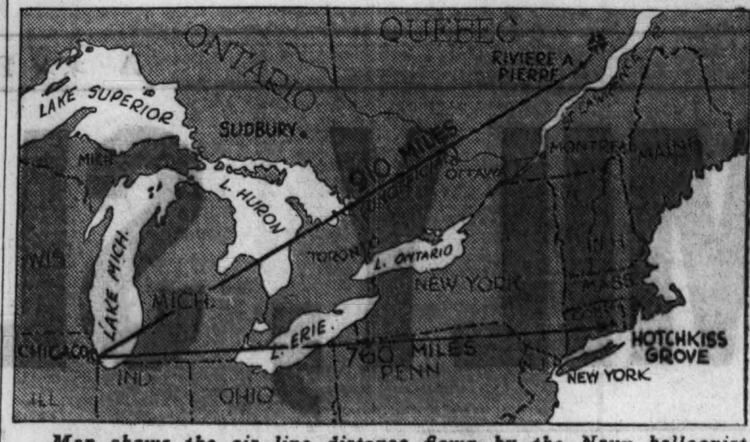

Map shows the air line distance flown by the Navy balloonist, Lieutenant Commander T. G. W. Settle, who landed in Hotchkiss Grove, Conn., and that of the Polish airmen, Capt. Hynek and Lieut. Burzynski, who came down in the trackless forests of Quebec.

(Story on page 1.)

40 HOURS INCLUDE KIDNAPING, MURDER; LIFE TERMS FOR FOUR

Mount Clemens, Mich., Sept. 9.—[U. P.]—Life sentences at hard labor were given tonight to the four youthful kidnapers of Joseph Nesbitt, Detroit business man, whom they shot down after robbing him of $87.

The crime, the arrest, confession of the four, and their trials on the two charges occurred within 40 hours time. The kidnaping took place in Wayne county and the shooting in Macomb. That necessitated trials in both jurisdictions.

The four are Robert Frazer, 24, Robert Buffa, 24, both of Detroit; Douglas Whitsitt, 21, and his 17 year old brother, Louis, of Port Huron, Mich. They had waived examination and pleaded guilty to first degree murder before Circuit Judge Neil E. Reid of Macomb county.

A few hours earlier they pleaded guilty to abduction in a Detroit court and were sentenced to terms of 45 to 90 years each for kidnaping.

Nesbitt was kidnaped Thursday night in Detroit. Taken to Muttonville, he was robbed by the youths and shot four times when he begged for mercy. He died a few hours later in St. Joseph's hospital here after telling police how his pleas for mercy were unheeded by the young hoodlums.

WHITE RUSSIANS FROM FAR EAST BARRED IN CHACO

[Copyright: 1933: By the New York Times.]

LA PAZ, Bolivia, Sept. 9.—No more White Russians from Manchuria will be allowed to enter the Chaco under the Nansen colonization committee pending a settlement of Bolivian demands by the league of nations.

The question originated last year after the Nansen committee, which is sponsored by the league of nations, agreed to transport 300 White Russians from Manchuria for settlement in the Chaco under Paraguayan auspices. The Bolivian government notified the league that the refugees could not enter the Chaco except under Bolivian auspices, as the territory intended for colonization was Bolivian.

Meanwhile the Bolivian foreign office has declared it welcomes settlers of whatever nationality in any part of Bolivian territory, provided their entry is duly authorized by the colonization department.

PRESIDENT VISITS MARINE BASE AT QUANTICO, VA.

Confers with Officers, Then Goes Fishing.

Quantico, Va., Sept. 9.—(AP)—President Roosevelt conferred for a half hour today with officers of this marine base where more than a thousand "leathernecks" are concentrated for any Cuban emergency and then sailed away on the government Yacht Sequoia for an overnight fishing trip.

The officers with whom the President talked were Col. R. P. Williams, commander of the provisional regiment of marines held ready for Cuban duty, and Brig. Gen. Harry Lee, commander of the Quantico post.

Mr. Roosevelt did not leave the White House until mid afternoon, waiting for the latest word from the island to the south. His departure on the Sequoia was regarded as indicating that he did not believe intervention to be necessary immediately.

There was no evidence of troop concentration as the presidential party swept through the marine base in automobiles. The chief executive's guests included Henry L. Hopkins, relief administrator, and Mrs. Hopkins, and his son, James Roosevelt who came by airplane from Boston.

$7,500 ON PLANE MISSING; MEXICO ARRESTS PILOT

MAZATLAN, Mexico, Sept. 9.—[U. P.]—Mack R. Ayers, 32, American aviator, was held under arrest by local authorities today pending investigation of the disappearance of $7,500 which was aboard his hydroplane when he made a forced landing in the Gulf of California on Aug. 29.

Ayers, a native of Birmingham, Ala., recently obtained a concession to operate the Pacific Air Transport company between La Paz, Lower California, and Mazatlan. With one passenger and a mechanic he took off from La Paz at 9 a. m., Tuesday, Aug. 29, scheduled to arrive at Mazatlan at 11 a. m. He did not arrive. Two days later Aviator Charles Bucher, en route to Obregon City, reported sighting Ayers' ship floating helplessly near Altata, Sinaloa. All aboard the hydroplane were rescued but, authorities declare, the $7,500 which was consigned to the National Bank of Mexico, was missing.

Notification was sent to the attorney general at Mexico City today that Ayers is being held while further investigation is being made.

Discover Hull of Wooden Battleship Sunk in 1826

BUENOS AIRES, Sept. 9.—[U. P.]—Dredgers operating in the River Plate yesterday discovered the hull of the old wooden battleship Veintecinco de Mayo [twenty-fifth of May], which was sunk during a battle with the Brazilian navy in 1826 near Quielmes, province of Buenos Aires. The Veintecinco de Mayo was the flagship of the first Argentine navy and was commanded by Admiral Billy Brown, an Irishman. Government workers are now trying to refloat the hull.

Iceland Swept by Floods; Landslides Wreck Homes

REYKJAVIK, Iceland, Sept. 9.—[U. P.]—Heavy floods prevailed today throughout the country after a week of rain. Landslides destroyed many dwellings and bridges. Sheep and cattle were drowned.

U. S. PURCHASE URGED TO SOLVE CANAL PROBLEM

Illinois Leaders Join to Push Sale.

[Continued from first page.]

reached a point where some of the Democratic trustees challenged Mr. Elmore's claim of sponsorship. Among them was President Bowler.

"I brought up this project last May, two months before the Republican trustee introduced it in a resolution," Mr. Bowler asserted. "Reports that the Democratic trustees have shirked the job of pushing it are untrue. It should be pushed, and I, for one, have been pushing it. I've talked to Senator Dieterich and others of the Illinois delegation in Washington and am only awaiting the return of Senator Lewis to Chicago to talk to him."

Senator Dieterich Enthusiastic.

Inquiry at Beardstown revealed that Senator Dieterich had been consulted and that he, the downstate leader in Washington, was as enthusiastic as President Bowler, or even Mr. Elmore.

The senator said he was prepared to lead the senate battle for passage of the purchase act when it appeared there. He said he had discussed it with his senior, Senator Lewis, and with Representative A. J. Sabath.

"The trustees may be sure this act will get proper support from the Illinois delegation in Washington," said Senator Dieterich. "The people of the sanitary district are entitled to recompense in this situation, and if the Illinois delegation has anything to say, they shall have it. I have talked to Senator Lewis, who feels as I do, and to Representative Sabath."

The senator alluded to the millions the last congress had granted for public works to create jobs in less populous states—$22,700,000 for a Wyoming dam, $63,000,000 for an Oregon dam, $38,000,000 for Boulder dam, and $50,000,000 for the Tennessee valley.

It's Illinois' Turn, He Says.

"It's about time," he observed, "that something was done for Illinois. This is a project that deserves fighting for. First, the principle behind it is sound, for the drainage canal has become a federal highway of water borne commerce. Second, the need for the money is doubly acute, with the Supreme court on the one hand ordering the public works, and thousands of jobless on the other hand asking for employment. The whole purpose of such appropriations is unemployment relief. Here's a fair way to provide the money."

Finds Favor in Other States.

Trustee Elmore has been doing missionary work in other states and found a favorable response, he said. He proposes to continue the work until congress meets, endeavoring to build up strong sentiment for the measure in the lake states, especially.

"After all," he observed, "the congressmen of the neighboring states have a sense of justice. I spoke to a number in Wisconsin. When I told them that the sanitary district had built the canal thirty years ago with the cheap labor of that period for $70,000,000 and that it could not be replaced today for $140,000,000, they agreed that $100,000,000 was a fair price to ask the government."

Gov. Horner Backs Plan.

If enabling legislation from the state legislature is needed for the sale, Gov. Horner declared, he will sponsor it. The governor was particularly impressed, he said, with the tax saving aspect of the plan.

"I can see nothing unreasonable in asking the government to take the canals over," said the governor. "As I understand it, the war department already exercises complete jurisdiction over them. There seems to be no principle of the ceding of state or local rights involved. The government would merely be paying for a transport utility it has already appropriated. The payment of the price would certainly be a help to the sorely pressed taxpayers of the sanitary district and would relieve Illinois of an obligation which the Supreme court has decreed we must assume if the district fails. If enabling legislation or a referendum is needed, it shall be authorized."

Hopeful for $4,920,500 Loan.

A question was raised as to whether the pushing of the sale would hold up a start on the sewage works until next spring, since congress will not meet until January, unless there is a special session. Mr. Elmore held that it would not.

In their proposal for the $120,000,000 loan, he pointed out, the trustees had asked only $4,920,500 for 1933, which amount they estimated would enable them to carry out all the projects they could start this year. While he conceded that the collateral the district offered might not be sufficient for the full loan sought, he maintained it was sufficient to cover $4,920,500.

"I agree with the administrator's position," he explained. "I never thought much of the plan of borrowing our way out, anyway. The borrowing plan involved the district's using the power granted by the legislature to issue $100,000,000 in bonds over and above those already issued. With the district now in default on more than $15,000,000 as to principal and interest, I couldn't see how they expected to pay interest and amortize these additional bonds. Evidently Mr. Ickes couldn't, either."

CONVENTION HEAD

Miss Esther Macomber, president of World War Reconstruction Aides' association, who will preside at convention of organization here this week.

Michael Rearsen Gives His Four Sons Same Name

Allerton, Ill., Sept. 9.—Michael Rearsen, 59, likes the name of Michael Rearsen. At his home near Hays his fourth son was born and named Michael. His three other sons have that name, too. All have different mothers, he said. They are 35, 23, and 18 years old, and then there is the baby.

4 Couples to Wed in Plane Over Springfield, Mo.

Springfield, Mo., Sept. 9.—[Special.]—Four couples are to be married in the air over the municipal airport tomorrow afternoon at 4 o'clock. They will fly in a 14 passenger tri-motor plane, piloted by Ben Gregory of Kansas City. The ceremony will be performed by the Reverend J. E. Owen, Methodist minister.

OCEAN STEAMSHIP MOVEMENTS.

Arrived.	At.	From.
President Pierce	New York	Marseilles
Aorangi	Sydney	Vancouver
Monterey	Auckland	San Francisco
De Grasse	Vigo	New York
Conte di Savoia	Naples	New York
Duch. of Atholl	Montreal	Liverpool
Montclaire	Montreal	Cherbourg
Sailed.	**From.**	**For**
Carinthia	Havre	New York
Veendam	Rotterdam	New York
Saturnia	Naples	New York
Bremen	Bremen	New York
Westernland	Southampton	New York
Volendam	New York	Rotterdam
Milwaukee	New York	Hamburg
Tuscania	New York	Belfast
Vulcania	New York	Naples
Northern Prince	New York	Buenos Aires
Santa Maria	New York	Valparaiso
Paris	New York	Havre

WOMEN MEDICAL AIDES IN WAR TO MEET HERE

Help Restore Wounded to Useful Life.

The World War Reconstruction Aides' association will hold its annual convention at the Belden-Stratford hotel next Thursday and Friday, Sept. 14 and 15, bringing together a group of women who were attached to the medical corps of the United States army during the world war.

The two branches of work, physiotherapy and occupational therapy, were established during the war in clinics and wards in all of the army hospitals in America, and at several base hospitals in France.

Restored Patients' Hopes.

Miss Esther Macomber is president of the Aides. Explaining the work, she said:

"The physiotherapy department administered the physical and mechanical aids to recovery; so-called mechanotherapy, consisting of massage, corrective and remedial gymnastics, hydrotherapy, etc., the object of which was to hasten the recovery of muscle and nerve tissue that had been injured by shell, shrapnel, or other agencies of war, or affected by surgical operation.

"The occupational therapy aides gave treatment through arts and crafts, academic subjects, and prevocational training in gardening, cement work, shoe repairing, carpentry, animal husbandry, printing, etc. Their aim was to restore to the patient hope for future usefulness, prove to him that he could use an injured arm or leg, and point the way to work he could do, even to a change of trade or profession, bringing confidence to the wounded or injured man that he could yet carry on with normal activities in spite of handicaps.

Proved Morale Restorable.

"Reconstruction aids in army hospitals were the first to prove definitely the efficacy of occupational and physiotherapy to restore morale, mental balance and physical power. The veterans' bureau hospitals and all of the larger civilian medical centers now use this type of treatment."

The association is divided into nine corps areas. The national president, Miss Macomber, is chief aide O. T. at Fort Snelling, Minneapolis; the corresponding secretary is Othelia Johnson; recording secretary, Martha Hindman; treasurer, Gracia Loel Maloney; vice president [Chicago area], Mrs. Daisy Doty Gallois of Franklin Park, Ill.

The convention opens at 3 p. m. on Thursday, with registrations, and at 8 p. m. an executive meeting. On Friday morning—9 to 12—the business meeting takes place; sessions also through Friday afternoon and the banquet at 7 that evening in the Belden-Stratford.

Buckingham Fountain to Play from 8 to 9

The major display of the Buckingham fountain in Grant park will be held between 8 and 9 o'clock tonight instead of 9 and 10 o'clock as previously, it was announced yesterday by south park officials. The change in schedule, it was explained, was adopted because of earlier darkness.

Chicago Sunday Tribune
THE WORLD'S GREATEST NEWSPAPER

Vol. XCII. Sunday, Sept. 10. No. 37

Published daily at Tribune Tower, 435 N Michigan-av., Chicago, Illinois

Mail subscriptions—Prices in Illinois [outside of Chicago], Indiana, Iowa, Michigan, and Wisconsin—Daily with Sunday, 1 year $12.50
Zones 5 and 8 inclusive, Canada, Mexico and foreign—Daily $12.50 per year.
Zones 3 and 4 in states other than Illinois, Indiana, Iowa, Michigan, and Wisconsin—Daily $7.50 per year.
Entered as second class matter Aug. 12 1903 at the postoffice at Chicago under act

WOMAN BANK EMPLOYE EMBEZZLES $37,000 TO SPECULATE IN STOCKS

Cleveland, O., Sept. 9.—(AP)—A 43 year old business woman, who had been a trusted employé of the Union Trust company for 27 years, disclosed today that she had embezzled $37,000 because she "went crazy over stock speculation like a lot of other people."

The woman, Miss Elsa J. Lackamp, signed a confession at the county prosecutor's office, and charges were prepared for filing against her.

The discrepancy in Union Trust accounts was discovered by investigators for the liquidating officers of the bank, who went into accounts after the institution was denied a license to reopen this spring.

Mrs. Lackamp was enabled to carry out her manipulations, the confession said, because customers so trusted her that they signed notes and withdrawal slips in blank, leaving amounts to be filled in. More than $18,000 was abstracted from a single savings account in this manner.

HORNER, KELLY AND SENATORS IN RELIEF PLEA

Chicago's idle relief crisis will be explained to Washington officials tomorrow by a delegation of Illinoisans leaving for the capitol this afternoon at 3 p. m. over the B. & O. railroad. Gov. Horner, Mayor Kelly, and United States Senators Lewis and Dieterich will be the leaders of the group.

Before he decides to call a special session of the general assembly to provide means of meeting the impending $17,000,000 deficit in the relief needs the governor wishes to explain the proposed methods of solving the difficulties to Relief Administrator Hopkins. The delegation has an appointment with Mr. Hopkins for 10.30 a. m. tomorrow. It may return to Chicago Tuesday.

In addition to the governor, the mayor, and the two senators, the delegation will include Lieut. Gov. Donovan, Speaker Henry T. Rainey of congress, President Emmett Whealen of the county board, Speaker Roe and and former Speaker Shanahan of the Illinois house, and Representatives F. W. Lewis [Dem., Robinson], Frank A. McCarthy [Rep., Elgin], C. A. Bruer [Rep., Pontiac], and H. D. Sparks [Rep., Shelbyville].

Canon Gibson Preaches in Evanston Cathedral Today

The Rev. Canon David E. Gibson, pastor of the Cathedral Shelter, Washington and Peoria streets, will preach at 4:30 o'clock this afternoon at St. Luke's procathedral, Evanston. The Shelter's choir of 60 young people will sing at the service.

TO CULTURED PEOPLE WHO SEEK A CULTURED HOTEL HOME

PEARSON apartments are completed with the collaboration of a noted interior architect to meet the wishes and requirements of our guests.

Small wonder people tell us, it is most refreshing to see Hotel Pearson apartments. For they present something vastly different from the ordinary hotel abode. Here is individuality in arrangement — personality and exquisite good taste to a detail, in every appointment.

Cultured people will enjoy the true refinement of Hotel Pearson living.

HOTEL PEARSON CHICAGO

OLD GOLD

Experienced appraisers with city sealed scales are here to give you free estimates of the cash value of old watch cases, chains, brooches, dental gold, etc. It is an advantage to bring or send discarded gold to this responsible establishment and RECEIVE PROPER CASH VALUE. 50 years buying gold.

U. S. SMELTING WORKS
(The Old Reliable)
39 S. State St., Cor. Monroe, 4th Floor

HASSEL'S NEW SHOES

Are Stars in Fall's Drama of Fashion

Patricia Farley, lovely Paramount star

$3.65

Smart, comfortable ties in Black and Brown kid or suedes with lizard trim. $3.65.

Chic, trimly fitting pumps. Black and Brown suede, kid, and other materials. $3.65.

YOUTHFUL, flattering new shoes by the hundreds . . . in Autumn's most popular new styles, materials and colors! No wonder thrifty women are urging their friends to hurry to Hassel's for these marvelous shoes at only $3.65 a pair. Hassel's reputation assures you perfect satisfaction. Choose from the loveliest new straps, ties, and pumps imaginable . . . in suedes, kid, lizard and alligator.

NRA MEMBER

Hassel's Has Been Chosen as Official Pledge Station for Supporters of the President's National Recovery Act. You are invited to sign the NRA pledge here and obtain the Consumer's Blue Eagle for your home.

Distinctive Hand-Turned Shoes of Costly Quality

$4.65

New hand-turned ties with high or low heels. Suedes, kid and other materials. $4.65.

Charming new straps of hand-turned quality—in gorgeous suede and kid. $4.65.

PRESENTING the aristocrats of all shoes . . . glorious hand-turned models in Fall's most enchanting new styles and finest materials! Exclusive pumps, straps and ties, including lots of comfortable low-heel walking shoes—all thrilling values at Hassel's specially low price of only $4.65 a pair. They're snug fitting, supple and blissfully comfortable. Satisfaction guaranteed or money refunded.

For your protection we put a money back guarantee of satisfaction on all of Hassel's shoes.

Dearborn & Van Buren · N·W·Cor.

Beat Climbing Prices
Buy Now - Save $20

It dries clothes here!

No wringer necessary—the water is squeezed out of the clothes gently but firmly.

TWO-TUB wringerless WASHER & DRYER

DON'T wait until the price goes up—buy NOW, while you can still get this wonderful washer for only $29.50. Full size tub. General Electric motor. A buy if ever there was one!

If you can't call at once in person phone Wabash 1560

$29.50

Small carrying charge

$1 PER WEEK

NRA MEMBER U.S. WE DO OUR PART

WURLITZER
329 S. WABASH AVE.

OPEN EVENINGS UNTIL 9 P. M.

Comfort keeps you young.

"Stay smart—young—peppy. Retain the zest that only comfortable shoes give you. You won't feel the years in the solid comfort and easy support that you get in Adaptos. Their rich, supple leathers and health features keep you fashionably shod in comfort."

Youthful Style
Easy Comfort

$8.75

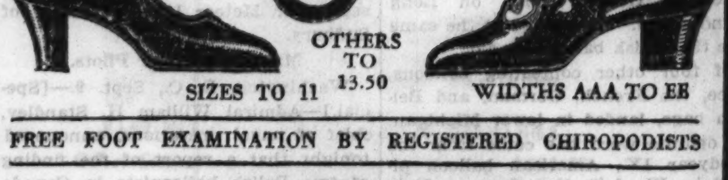

SIZES TO 11

OTHERS TO 13.50

WIDTHS AAA TO EE

FREE FOOT EXAMINATION BY REGISTERED CHIROPODISTS

LANE BRYANT
ADAPTO SHOES
101 N. WABASH AVE.

TOMATO JUICE Campbell's new pack. large 55 oz can. Can 25c

NRA MEMBER WE DO OUR PART

A Great Store in a Great City
THE FAIR
State, Adams and Dearborn Streets
BIG MARKET FOR PURE FOODS
For Free Delivery Phone State 2500

FALL FOOD SALE

FAIRVIEW JELLY
Delicious currant, grape or black raspberry. Full 1 lb. jar,
21c

Prices Effective Monday and Tuesday

Smoked Meats at Low Prices
OUR OWN HAZEL BRAND HAM, sweet mild cure lb. 13½c
HAZEL BACON Whole or half strips, lb. 15c

From Our Grocery Section
HONEY Hazel Brand finest pure strained honey, 5 lb. pail, 51c
EXTRA SMALL PEAS Eastern Star brand, No. 2 cans, 3 for 35c
Mammoth Prunes for Stuffing 18/20 to a pound, lb., 27c
GOLDEN BANTAM CORN Sweet Girl No. 2 cans, 3 for 31c
COFFEE FAMOUS MANOR HOUSE Brand, 3 lb. can, 89c
SLICED PINEAPPLE Sweet Girl Brand; No. 2½ size can. 3 for 55c
Royal Anne Cherries Charmland, large, western pack, No. 2½ cans, 2 for 47c

From Our Fruit Section
ORANGES Calif. Valencias, medium size. (Large, 2 doz., 49c) 3 Dozen, 49c
POTATOES U. S. No. 1 White Cobblers, Half Bushel, 79c
ROCKY FORD CANTALOUPES, crate 75c
BUSHEL APPLES Eating or Cooking, Wealthys, (Jonathan or McIntosh, $1.39) $1.13

From Our Meat Section
CORNED BEEF OF OUR OWN CURING
Boneless Brisket, pound, 10c Fancy Rump, pound, 12c Lean Plate, pound, 5c
BABY SALT MACKEREL 6 for 25c

THE FAIR—State Street Store—Food Department—Bargain Basement.

AN INDIAN COMES OUT OF WOODS TO INSPECT CHICAGO

A Man of Few Words, He Finds It "Very Nice."

BY PHILIP KINSLEY.

Old Tibass St. Onge, chief counsellor of the Montagnais Indian tribe of Quebec, came out of the north woods for the first time in his life yesterday to see Chicago and A Century of Progress as the guest of THE TRIBUNE. Tibass is the oldest inhabitant of the town of Shelter Bay, on the north shore of the Gulf of St. Lawrence, built by THE TRIBUNE to house its paper mill and woods workers. He arrived on the paper boat the Chicago Tribune after an eleven day trip.

An attempt to portray the reactions of old Tibass [his name means growing tree] to the crowding, chaotic impressions of his first few hours in this strange world might take the form of a cubistic drawing. It would be wheels and lights and weird colors and a blare of noise. In the background his forest home would lie like a pool of peace in paradise. His ancient trees would reach down to comfort him and say "Why so hot, my little sir?" to all these whirling people.

Man of Few Words.

Tibass has few words and a fixed smile, a wary, even stealthy kind of walk, as if he were out in the still woods hunting the wild game upon which he has lived for so many years. Long before the white men came to his forest with their mills and strange inventions, he knew how to make the forest yield him a living, even in the bitter winter. His wisdom and ingenuity had saved his people from starving in time of famine. He knew every sound and sign in the forest and could walk all day with a 200 pound pack balanced from forehead and back.

Self trained doctor, lawyer, judge and woodsman, he had won a place of esteem and power among his people, among the French Canadians and with those who had come to take toll of his forests for the great presses of Chicago.

But here he was, as strange as if he had just landed on Mars, quite helpless in this crowd and among these new weapons of man's control. He had heard of the big city but he could not believe it. When he looked out from the Tribune Tower over the hazy evening city and saw the lights of the Fair spread out before him, at last he was ready to believe it.

He Will Tell His People.

His people, he said, were up in the woods hunting, but when they came out next June he would tell them all about it. It was very nice, very big. That was about all he could say. In THE TRIBUNE historical exhibition, where the Shelter Bay development, the logging operations and the development from tree to the latest color print edition is told in picture and in exhibit, he was slightly more at home.

His first sign of utter pleasure was when he saw some balsam logs, still redolent of their home, and put his hands out to touch them. This was the first thing that he understood and loved. He saw a picture of Tibass creek in logging time, flooding down from the hills, and smiled in delight.

He had selected these logs. He had helped in the river operations. He was at home again. The enormous city at his feet faded away into insignificance. He saw a toboggan that he had made, snowshoes that he had used, and grinned in delight. The battery of presses, the welter of machinery in the composing room, and the stereotype room seemed to him nothing in comparison.

Wary of This Civilization.

He walked about here as if an enemy were about to spring upon him. Perhaps he was thinking of civilization as an enemy, for Indians have often resented the white man's invasion of their old domain.

For himself and his family, however, he has never found anything but kindness and justice from them. They have given employment to himself and the numerous members of his family as scouts, fire rangers, river drivers, and in portaging supplies. His honesty and wisdom have been rewarded. He has a home in town and homes in the woods and is a man of position.

Tibass wore store clothes of dark material, a blue tie, white shoes, and a cap which he found uncomfortable. Everything was very new and rather stiff. He did not quite know what to do with things. Reverse this, however, and place one of his city friends out in the woods and see what he would make of life and what discomforts he would accumulate.

Interested in Speed Boats.

Next to the trees and the pictures of his homeland Tibass displayed the keenest interest in the speed boats on the river and lake. He has been familiar with water and canoes all his life and can take a canoe down a dangerous rapid with ease.

But the power boats struck him as a great improvement on the hard river poling and paddling. So he was taken to the Fair grounds by this method. When the boat tuned up to 30 miles an hour outside the river and the spray came dashing across the bows Tibass laughed with keenest pleasure. This was life, he seemed to say. Asked for his opinion he said it was "very nice."

This was a stock phrase with him. He seemed to make no discriminations outside the field of his own experience. The lights were nice. The city was nice. The Fair was very nice. So it went. The shows along the midway also were nice.

He Views Indian Village.

After dinner in a place that seemed quite homelike, under the smoky low rafters of Rutledge Tavern, he was taken over to the Indian village. The method of constructing their huts attracted his attention, but the feathered, painted glory of the Sioux and Winnebago warriors elicited no great response of brotherhood. These seemed as strange to him as the girls along the midway, who came out on platforms and called in siren tones to the multitudes. He said his people did not dress that way.

The war cries, the ritual dances, however, may have struck some remote memory. He expressed nothing of it. The children pleased him. The drums evoked a smile. At home, he said, they have a dance with drums too. There was nothing strange to him about Indians. He ceased looking at them and gazed up at the blimp maneuvering in the sky overhead. That, he indicated, was something worth while. He wanted to go up in that. And so he shall today.

His Thoughts a Mystery.

The Uxmal nunnery may have taken him back several more generations in his inmost responses. Who could tell what he thought as he gazed upon the weapons and utensils and pictures of the pre-historic Indians of the Mexican jungle. He gazed long at skulls and shrunken heads of Aztecs and arrow heads of flint and pipes. He looked at the ancient gods. He may have thought of his own carved gods that stand in protection over his ways in the woods, for he has totem poles set up at places where he needs protection.

Tibass was tireless, although he is very old. He soon wore out his escort. His muscles are like steel, his old eyes keen. Estimates of his age run from 69 to 89 years. He is the oldest living member of his tribe, which has a reservation at Seven Islands, Quebec. He is married and has a family of ten. In addition he has adopted two sons who, as babies, were saved by him when their mother and father died of starvation.

Indian Chief from Shelter Bay Visits Tribune Tower

Tibass St. Onge, chief of the Montagnais Indian tribe of Quebec, visits The Tribune Tower museum while in Chicago to see the Fair. Chief Tibass is the oldest inhabitant of the Tribune town of Shelter Bay and also is the oldest member of his tribe. His exact age is uncertain, but estimates run as high as 89 years.

Chief Tibass St. Onge pays visit to Indian tribes at their village at the World's Fair. The picture shows Chief Tibass at right, with Capt. Max Corpening, representing The Tribune.

[TRIBUNE Photos.]

RELIEF TAX PUT UP TO INDIANA COUNTY BOARDS

Indianapolis, Ind., Sept. 9.—[Special.]—County boards of tax adjustment must levy sufficient taxes to take care of township poor relief obligations despite the $1.50 tax levy limitation act, the Indiana Supreme court held here today in an opinion handed down in the widely discussed Wayne county poor relief action. The opinion, written by Judge James Hughes and concurred in by the entire court, arose in an action brought by Clarence M. Brown, Richmond attorney, in behalf of creditors against Wayne township, Wayne county.

The county court held the township liable and this was affirmed by the Supreme court.

The decision holds that payment of poor relief claims is plainly the duty of township trustees.

Kinney Leaves $50,000 to Widow; $40,000 Insurance

Peoria, Ill., Sept. 9.—[U. P.]—The will of Garrett Deforest Kinney, former state treasurer, who died of injuries inflicted in a suicide attempt, was filed in Probate court today. An estate of $10,000 was left, all in personal property, which was willed to his widow, Mrs. May C. Kinney. This was exclusive of $40,000 insurance, which also was payable to the widow.

Artists' and Models' Union Will Hold Fete on Oct. 4

Entries began yesterday for various contests to be held in connection with the Artists and Models Union World's Fair fête on Oct. 4 at the Coliseum under the auspices of the Artists and Models union, No. 18210, American Federation of Labor. A "most beautiful artists' model," "prettiest photographic subject," and "most attractive fashion mannequin" will be picked at the fête.

2 NUDIST CAMP LEADERS MOVE TO FIGHT CASE

Couple in Court; Charges Against 19 Dropped.

BY KATHLEEN McLAUGHLIN.

(Picture on page 17.)

[Chicago Tribune Press Service.]

Allegan, Mich., Sept. 9.—[Special.]—Fred C. Ring, Kalamazoo, Mich., dancing teacher, and his wife, Ophelia, leaders of a nudist cult farm six miles west of here, were arraigned before Justice of the Peace Fidus E. Fish on a charge of indecent exposure today.

After delivering a lecture to Mr. Fish and others assembled in the little office of the justice of the peace, pointing out particular advantages to be gained from a health standpoint in gamboling about in the sunshine without a stitch on, Dancing Master Ring and his wife demanded an examination. The examination, comparable to a preliminary hearing, was set for Sept. 21 at 9 a. m.

If the case goes beyond the Justice court it will come before Circuit Judge Fred T. Miles, probably in October.

Sheriff to Tell Story.

At that time the Rings again will appear before Justice of the Peace Fish, and Sheriff Fred Miller will be called on to quell the reticence he displayed today and bluntly tell the story of his raid on the nudist colony the morning of Labor day.

Both Sheriff Miller and Prosecuting Attorney W. S. Luna, a young man who took office Jan. 1 last, betrayed a tendency to blush and hem and haw when the word "nude" was mentioned. The cult leader did not. Stoutly he defended his colony and his conduct.

Mr. Ring appeared in court fully dressed. A smallish man, his physique underneath its proper clothing did not show promise of having that husky, healthy perfection a man ought to acquire who lives the nice clean life in the open air which Mr. Ring said his colony lived.

News Suppressed for Time.

News of the raid, made in a densely wooded area 10 miles west of town, was suppressed until Wednesday night by the prosecutor. He explained he had promised the colony members to shield their identities until warrants were issued.

Nearly thirty persons comprised the colony when the raid took place, ranging in age from small children to elderly couples. Sheriff Williams made the raid after long and careful scrutiny of the nudists through binoculars from a nearby vantage point.

The raid was made, and 19 persons, including a number o' Chicagoans, immediately were named in a blanket warrant. Explaining today that individual cases would have to be heard, the warrant was dismissed on the prosecutor's motion, and new warrants against Ring and his wife only were issued.

Chicagoans Named in Warrant.

Chicagoans named in the original warrant, none of whom were served, were: Mr. and Mrs. L. B. Weller, Mr. and Mrs. Rudolph Mischke, Mr. and Mrs. Leonard Horn, Mr. and Mrs. Edward J. Murray, A. E. Tarlow, Albert Jackobs, Oak Park, and Mr. and Mrs. C. E. Turns.

Others were Mr. and Mrs. A. Klein and Mr. and Mrs. Erwin Doaschler of Kalamazoo, and Harry Cole of Ann Arbor.

The raid was described to a woman reporter by the sheriff with apparent self-consciousness. He said that he and his deputies and some citizens of Allegan, who only went along to do their duty as citizens and act as witnesses, met with difficulties on their raid.

Some members of the party refused to don any clothing until it was suggested they could proceed to jail without their clothes. All but Mr. and Mrs. Ring were allowed to return to their homes on promise to appear in court when notified. They refused to reveal their names until the sheriff's deputies began taking down license numbers of their automobiles.

The site of the colony is nearly two miles from highway M-89, and is reached by a tortuous dirt road. It is completely screened from the view of all except hunters and fishermen who frequent the area, and from whom reports of the antics of the nudists had been drifting back to the town. After frequent rumors an investigation was decided on, although the initial visit there was made only because the sheriff and prosecutor had other business in the vicinity, they said.

Called "Sun Sport League."

Signs leading to the retreat pointed the way to the "Sun Sport League." The sheriff got a good look at men and women, totally unclad, he said, playing baseball, rowing boats, and swimming in a nearby trout stream. Children were there, too, he said.

Sheriff Miller and Prosecutor Luna approached a fence surrounding the Sun Sport league headquarters, they said. A girl who appeared to be about 17 years old saw them, retired behind a clothes line draped with a blanket, and donned a pair of pyjamas.

"Are you the men who sent me here?" she asked them, they said. Later she said she was Ring's daughter, telling them he was not there.

The Rings returned to Kalamazoo late yesterday after posting a bond set at $100.

HAVE NOTHING TO SAY.

Mr. and Mrs. L. Bolling Weller were located yesterday at 7387 North Damen avenue. Mrs. Weller, a woman who appeared to weigh about 160 pounds, was alone when a reporter first called. Asked concerning her alleged participation in the nudist colony, she said:

"I'm not saying a thing. It's nobody's business. I don't see where you got the names, either."

Her husband, when reached, said he thought his wife was right and that he had nothing to say, either.

JUDGE TO CAMPAIGN AGAINST 4 CLASSES OF AUTO VIOLATORS

Judge Eugene J. Holland in the Traffic court yesterday announced that he would begin a campaign against four classes of traffic law violators tomorrow. The violators are users of fictitious licenses, residents of the county who buy their licenses in neighboring states, although their homes and businesses are here; trucking companies which do not put pneumatic tires on trucks traveling more than 10 miles an hour, and drivers of cruising taxicabs who do not obey loop parking ordinances. Judge Holland said that Judge Edward S. Scheffler would begin on Wednesday to assist him in disposing of the crowded trial call in the Traffic court.

DATO TO FACE COURT IN FIGHT OVER SECURITIES

Edward A. Dato, the former partner of Edwin D. Krenn and a business associate of the late Mrs. Edith Rockefeller McCormick, has been served with notice to appear in the Probate court on Monday morning to oppose a motion of the Chicago Title and Trust company, executor of Mrs. McCormick's real estate trust company. The motion asks that Dato turn over to the Title and Trust company $672,000 in real estate bonds which he holds. Dato has announced that he will oppose the motion.

He asserted last evening that he would ask the probate judge to allow the bonds to be used as security for $703,000 worth of notes for real estate purchased by the trust in his name. Dato said that he would be held personally responsible for the payment of these notes unless some such provision was made.

Isle Royale Owes $14,000 Salaries, Crew Complains

A delegation from the crew of the lake steamer Isle Royale, owned by George M. Cox, called at the office of United States Commissioner Edwin K. Walker yesterday with a complaint that $14,000 in salaries are due and unpaid. Commissioner Walker notified the owner of the boat to settle with the crew or face possible seizure of the craft, to satisfy the wage claims, under admiralty law.

Man, Woman, Prominent Texans, Are Shot to Death

Beaumont, Tex., Sept. 9.—[UP]—Hubert B. Oxford, 48, prominent Beaumont lumberman, and Mrs. Will Keith, 50, widow of a wholesale druggist at Beaumont, were shot to death tonight at Caplen, on the gulf coast. A Beaumont man was arrested in connection with the shooting.

The WHITNEY—Grand-$495

Made and Guaranteed By Kimball

Thousands of homes in and around Chicago possess Whitney Pianos. Remember—the Whitney is priced to fit the most modest budget and may be purchased on Special Easy Terms. Open Evenings.

W. W. Kimball Co.
306 South Wabash

STYLE AND QUALITY
WITH ECONOMY—SAME
LOW PRICES PREVAIL
AT GROSSMAN'S

$3.35 $2.85 $3.85

DOROTHY

In Vogue

SATINS—black, brown and gray
SUEDES—black, brown, gray and blue
LEATHERS—black, brown, gray, blue
Sizes 2 to 10. Widths AAAA to D
Only Competent Sales People Will Serve You

GROSSMAN'S

LOOP STORE—16 E. RANDOLPH ST.

4644 Sheridan Road
3216 Lawrence Avenue
3222 Lincoln Avenue
2739 Milwaukee Avenue
911 East 63rd Street
3232 W. Roosevelt Road
4034 W. Madison Street
5146 Hohman Street (Hammond, Ind.)

COUPON FOR TRIBUNE ACCIDENT INSURANCE POLICY

For New Policy or Renewal, $1.25 a Year

To secure the Chicago Tribune-Federal $7,500.00 Travel Accident Insurance Policy, or to renew for another year one previously issued to you, cut out and fill in the application below and send it with registration fee of $1.25 to Tribune Insurance Dept., Federal Life Insurance Co., 168 N. Michigan Ave., Chicago, Ill. Remit by money order or check payable to Federal Life Insurance Company. (During the first five years, as provided in the policy, the value of all specific indemnities increases 10% each year the policy is renewed.)

☐ NEW POLICY — OR — ☐ RENEWAL
Check here if you wish new policy — Check here if you wish old policy renewed

APPLICATION for $7,500.00 TRAVEL ACCIDENT INSURANCE POLICY
Issued to Readers of the Chicago Tribune

If Renewal, write Policy Number here. No. ....

(If you wish a new policy ALL QUESTIONS BELOW MUST BE ANSWERED. If you wish to renew a Policy previously issued to you, indicate above and fill in name, address and policy number.)

Do you apply for a $7,500.00 Travel Accident Policy in the Federal Life Insurance Company, issued only to Readers of The Chicago Tribune?.....

What is your Full Name?..........

Address?.......... Number .... Street

.... City .... State

What is your Age?........Place of Birth?..........

Date of Birth? Month..........Day..........Year..........

Are you Totally Blind or Deaf?..........Are you Crippled to the Extent That You Cannot Travel Safely in Public Places?..........

What is the name and address of person to whom you want this insurance paid in case you are killed? (If not answered insurance will be payable to your Estate.)

Beneficiary's Name?..........

Relationship?..........

Address?..........

Do you certify that you are or will become a reader of the Chicago Tribune?. ....

Sign your name here..........

NOTICE: Not more than one policy will be issued to any one person. Issued Only to Applicants Over 10 and Under 70 Years of Age.

Persian Sarouks

Approx. 9x12 ft. $235

Here is value! Each Rug individually selected for closeness of weave, desirability of coloring, depth of pile and attractiveness of pattern. At present market prices these beautiful Rugs are worth much more. Alert shoppers will be prompt in taking advantage of this unusual value.

Persian Scatter Rugs, 3x5 ft., $14.75

O. W. Richardson Co.
RUG & FURNITURE
125 So. Wabash, Just North of Adams

Stromberg Carlson appears in the period furniture of Queen Anne

$262.50 with tubes

HERE is "radio royalty" indeed . . . Within, a set that satisfies the most discriminating listeners. Outwardly, it is a handsome piece of cabinetry with all the charm that characterizes "Queen Anne" furniture. Buy before the advance in prices.

EASY TERMS • OLD RADIO IN EXCHANGE

Other Stromberg-Carlsons from $187.50 to $592.50

LYON & HEALY

Wabash Ave. at Jackson Blvd.
123 N. Marion St., Oak Park — 615 Davis St., Evanston
OPEN EVENINGS

CASH BARGAIN BASEMENT

MORLEY COATS

Buy them before they go up

$25

"Buy in September" isn't just a slogan; it's the smartest thing you can do. If you buy now you can get the most luxurious coats we've ever offered at $25. If you wait you'll have to pay lots more. Sizes 12-46

Morley dresses
Silks and wools at a price that's bound to advance
$7.95
Sizes 12 to 46½

New fall shoes
A thrilling value offer of shoes bought before the rise
$2.95
Others at $3.95

Maurice L Rothschild
State at Jackson

FAIR TO RECALL PERRY'S FAMOUS NAVAL VICTORY

Pageant to Depict Scenes of Lake Erie Battle.

Paid attendance figures for A Century of Progress Exposition and for corresponding periods at the 1893 Columbian Exposition follow:

Friday, Sept. 8, 1933	165,919
Friday, Sept. 8, 1893	180,746
Total including Sept. 8, 1933 [105 days]	14,375,475
Total including Sept. 8, 1893 [131 days]	11,166,897

The Columbian Exposition opened May 1; A Century of Progress opened May 27.

BY EARL MULLIN.

(Picture on page 17.)

The history of the United States navy, from the days of wooden ships to the present era of superdreadnaughts and fighting planes, will be recalled at the Fair today with ceremonies commemorating two famous American naval battles.

During the program the battle scarred colors from the flagship of Capt. Oliver Hazard Perry, 27 year old commander of the American fleet at the battle of Lake Erie, will be unfurled. The flag bears the immortal words of Capt. James Lawrence, "Don't give up the ship," spoken as the commander lay dying on his ship during the engagement between the Chesapeake and the Shannon off the Atlantic seaboard, June 1, 1813.

The words of the dying commander were taken as a motto by the armed forces and carried on Capt. Perry's banner. The spirit expressed was largely instrumental in the victory on Lake Erie.

Cluverius to Speak.

Today's services mark the 120th anniversary of the naval engagement. The program will include a speech by Admiral Wat T. Cluverius, music and a pageant recalling the last moments aboard Capt. Perry's boat, the Lawrence.

The naval engagement took place at about noon near Put-In-Bay at the western end of Lake Erie. The American fleet consisted of nine small ships and the British fleet of six larger vessels. After a furious engagement, Capt. Perry was forced to change ships. He struck the colors, transferred them to a small boat and raised them again on the Niagara. This feat has been accomplished only three other times in naval history.

Only 52 More Days Remain in Which to See the Fair.

Eventually the British were routed, the colors were again hoisted over the Lawrence and Capt. Perry dispatched his famous message, "We have met the enemy and they are ours—two ships, two brigs, one schooner, and one sloop."

The day has been officially named "Perry's Victory Day Celebration." Fair officials and ranking officers of the army and navy are coöperating to make the celebration a fitting one.

Greek Day at Fair.

Today is also Greek day at the Fair. Thousands of American residents of Greek descent have come to Chicago to take part in the program of music, dancing, athletic events and religious services. The program will be presented in the court of the Hall of Science at 2:30 p. m. Honor guests will include Charalambos Simopoulos, Greek minister to the United States; President Rufus C. Dawes of the Fair, and George Depasta, Greek consul general in Chicago.

Attendance yesterday at the Fair continued in the slump which has marked the entire week. At midnight 141,717 paid admissions had been recorded.

CENTURY OF PROGRESS NOTES

(Picture on page 17.)

A Venetian carnival will be staged on the two lagoons at the Fair Thursday night with elaborately decorated yachts, motor boats, gondolas and other craft providing a colorful setting. A special fireworks show and music and dancing revues on the floating theater will be included in the program. The coronation of the queen of the carnival will take place on the floating theater at 10 p. m., when the fireworks program begins.

A two hour program of religious music will be presented tonight beginning at 7 o'clock in the Hall of Religion. Each hymn will be given a scenic background of pageantry telling the story of the hymn. A similar program will be given next Sunday at the same time.

Mayor Piotr Drzewiecki of Warsaw, Poland, will visit the Fair tomorrow, arriving at 11 a. m. He will be escorted on a tour of the grounds by Felix J. Streyckmans, chief of foreign participation at the Fair.

Miss Mary Helen Smith of East Liverpool, O., was the one millionth visitor to the Petrolagar exhbit in the Hall of Science yesterday. She was presented with a large copy of the famous painting "The Doctor." Miss Smith is visiting the Fair with her parents.

Province of Quebec day and French-Canadian day to be celebrated at the Fair this Wednesday and Thursday are expected to bring thousands of Canadians to Chicago this week. Some 600 mayors and city and province officials will arrive Tuesday on the S.S. Noronic of the Canada Steamship Lines. Railroads are offering excursion rates.

A delegation of forty persons sent to the Fair by the International Beauty and Barber Supply Dealers' association will arrive in Chicago at 9 a. m. today over the Michigan Central railroad. Tomorrow's arrivals will include 170 Dames of Malta over the New York Central road from Cleveland, Ohio.

A program will be presented Tuesday afternoon in the Illinois Host house by the Chicago League for the Hard of Hearing. Lectures, motion pictures, and demonstrations of lip reading will be included on the program, which begins at 3 p. m.

Thursday will be '93ers day at the Fair, with several special programs planned for those who visited the Columbian exposition. A registration bureau will be set up in the Court of Honor at the 14th street entrance, where a special badge of identification will be issued to registrants. At 3:30 p. m. a '93 day program of songs, music, and dances will be presented in the court of the Hall of Science and a luncheon and afternoon program will be given in the A. & P. Carnival, the luncheon at 12:30 p. m.

The Florida day program tomorrow will begin at 11 a. m. with the arrival of Gov. David Sholtz and the Florida delegation at the Court of Honor. Following a military reception and 19-gun salute for the governor, the party will parade down the Avenue of Flags and across the 16th street bridge to the Court of States. The program in the Court of States will begin at 11:30 a. m. with speeches and music. A reception in the Florida Tropical Home for Florida women at 4 p. m. and music in the Florida orange grove on Northerly island at 7:30 p. m. will complete the day's program.

Miss Ruth Klauber, composer-pianist, will present a musical program at 5 o'clock this afternoon in the Illinois host house, assisted by Mrs. Estelle Hughes Felber, soprano, and Alvena Reckzeh and Kathryn Anderson, pianists. The program was arranged by Mrs. Margaret Lester, chairman of the musical activities at the Host house.

A pet contest for children has been announced by the Fair. Any kind of a pet is welcome. Charm and appeal of the owner will score half the points. Entry blanks for the contest, to be held next Thursday on the floating theater at the Fair, may be obtained from any information booth. Prizes ranging from $25 to $2 will be awarded.

Thousands of Odd Fellows will gather at the Fair Friday to celebrate Odd Fellow's day. The James A. Garfield lodge, No. 698, will carry the same banner on Odd Fellows' day that it carried on Chicago day at the Columbian Exposition.

MINISTER OF GREECE ARRIVES TO START FESTIVAL AT FAIR

A two day Grecian festival opened at the World's Fair yesterday with the arrival of Charalambos Simopoulos, Greek minister to the United States, from Washington. He was received in the Court of Honor by a military guard and was given a fifteen gun salute. He visited Rufus C. Dawes, president of the Fair, and inspected the Illinois Host building. He will be the principal speaker at festivities today.

The first outdoor mass of the Greek Orthodox church will be celebrated today as part of the program arranged for 100,000 Greek Americans for their national day at the Fair. The Greek Choral society of Chicago, composed of 100 singers, will present a program that has been rehearsed for eight months.

BANK CASHIER RESIGNS.

Marinette, Wis., Sept. 9.—[Special.]—A. G. Fowler, cashier of the Peshtigo National bank in Peshtigo, has tendered his resignation, effective Oct. 1. He has served as cashier since the opening of the bank in 1901.

DIXIE PROFESSOR NAMED CHIEF OF PSYCHOLOGISTS

Prof. Joseph Peterson of George Peabody College for Teachers, Nashville, Tenn., yesterday was elected president of the American Psychological association, which is holding a convention at the University of Chicago.

Florence Goodenough of the University of Minnesota and Harold Burtt of Ohio State university were named members of the council of the association.

At a meeting of the western division of the association, held jointly with the convention, J. D. Stoops of Grinnell college was elected president. C. V. Vilbert of the University of Michigan was elected vice president and E. T. Mitchell of the University of Texas secretary and treasurer. Those named to the council of the western division were A. E. Avey of Ohio State university, C. E. Cory of Washington university, St. Louis, and D. S. Robinson of Indiana university.

Robbers Promise Motorist That They'll Return Car

Fred H. Rubel, 28 years old, 1122 East 52d street, was kidnaped last night by three men as he sat in his car in front of his home. The robbers took $15 and a diamond ring and then drove to the outskirts of Whiting, Ind. There Rubel was released, but the robbers kept the automobile, informing him they would notify him today where it could be found.

ANCIENT CHINESE ARTS, TORTURES SHOWN AT FAIR

Both Were Highly Refined, Exhibit Indicates.

BY VIRGINIA GARDNER.

Delicacy of design and workmanship exhibited in the jeweled headdresses, embroidered and jeweled marriage chairs, and pagodas in a Chinese exhibit in the House of Thrills at the World's Fair is matched only by the refinement of tortures displayed by models in the same room.

This showing of China's ancient arts and her ancient forms of torture is undertaken by Mme. Fatima Bari, described as half Chinese and half Indian, who brought the exhibit from China. It was explained to a reporter by a Corean guide.

"China highly civilized thousands of years ago," he murmured, tactfully, however, so as not to hurt his listener's feelings. "Three, four thousand years ago they made garden pavilions or pagodas for the imperial family like this one."

Points Out Details of Splendors.

He pointed out the inlaid bluebird's feathers, the jewels, and the tiny models of members of the royal household, casually drinking tea amidst the splendor.

A model of a marriage chair used originally for the imperial family brides only, now commonly used in China, is of embroidered silk. The bride rides within with her bridesmaids, while four men carry the vehicle. She is thus carried to the home of the bridegroom, where she must live and where the marriage ceremony is performed. The guide discreetly hints that even with in-laws a necessity marriage in China appears to succeed better than in this country.

Models of various emperors and empresses, princes and princesses, famous generals and the like stand about, dressed in carefully wrought garments. Thus Yang Kwei Fei, the favorite concubine of Emperor Tang Ming, in 771 A. D., who was put to death by the people because her beauty made the emperor powerless to leave her side and attend to duties of state, is shown dressed in exquisite robes and elaborate headdress.

Explains Tortures Are Abolished.

All of the forms of torture shown are now abolished, the guide explains. The models were made by Chinese artists and are realistic. The professional torturer who supervises the cutting of 1,000 cuts on his victim, a punishment reserved for traitors to the country, is a fat, leering man who appears to love his work.

Twenty models were destroyed before the artist obtained the proper look of anguish on the face of the model who is chained to a heated metal pipe. This form of torture, used prior to 1106 B. C., did not permit the victim to die, only to remain as uncomfortable as possible.

A third degree form of torture employed for purposes of obtaining concessions in the past was tapping on the ankle of the victim with an iron mallet, reducing the ankle to a pulp in time. Four men bend over the victim in the model.

WORLD'S FAIR PROGRAM

TODAY.

Greek day, Federal Employés day.

10 a. m.—Outboard motorboat races on North lagoon.

2 p. m.—Celebration of 120th anniversary of Commodore Perry's victory over the British, Court of States.

2:15 p. m.—Rodeo at Soldiers' field; also at 8:15 p. m.

2:30 p. m.—Greek day ceremonies, Court of Hall of Science, until 10 p. m.

4:30 p. m.—Illinois Naval Reserve band, court of states.

6 p. m.—Suwanee River singers, Floating theater.

6:45 p. m.—Spencerian College Glee club, Floating theater; Tallahassee, Fla., Capital City band, Court of States.

8 p. m.—Mundy choristers and Quinn chapel choir, Floating theater; A Century of Progress orchestra, Court of States.

TOMORROW.

Florida day, Building and Loan Assembly day.

11 a. m.—Florida delegation headed by Gov. David Scholtz reception at 14th street gate; parade down Avenue of Flags and across bridge to Court of States where ceremonies will be held.

2:30 p. m.—Building and Loan League assembly in Home Planning Hall.

3:30 p. m.—Downers Grove Woman's club chorus, Court of Hall of Social Science.

4 p. m.—Tallahassee, Fla., Capital City band, Court of States; reception for Florida women in Florida Tropical Home.

4:30 p. m.—Alice Broderick School of Dancing program, Floating theater; also at 8:30 p. m.

7 p. m.—Elder Rol's Colored Quartet, court of Hall of Science; South Dakota Agriculture band, Court of States.

8 p. m.—Suwanee River singers, Floating theater.

REGULAR EVENTS.

[Both days.]

9 a. m.—Gates open and remain open until midnight.

9:30 a. m.—Tour of Art institute; lectures at 12:15, 2, and 3:45 p. m.

12:15 p. m.—Marionette show at A. and P. Carnival building; also at 2, 5:30, 6:30, 7:30, and 10:30 p. m.

12:30 p. m.—George Rector's "Revelations of a Famous Chef," A. & P. Carnival building; also at 3 p. m.

2 p. m.—Historical films, Hall of Social Science; science films at 4 and 7:30 p. m.

4:45 p. m.—A. and P. Gypsies at A. and P. Carnival building; also at 9:45 p. m.

5:30 p. m.—United States army retreat ceremony, Camp Whistler.

7:15 p. m.—United States Army band concert, Camp Whistler.

7:35 p. m.—Arcturus lighting ceremony, court of Hall of Science.

FUGITIVE OIL MAN SPENDS LAST DOLLAR ON DRINK

SHANGHAI, China, Sept. 10.—[Sunday.]—[U. P.]—C. C. Julian, oil stock promoter, reached a new low today by spending his "last dollar" to buy a friend a drink. Soon after the dollar went over the bar, the fugitive promoter received a notice from the swanky Hotel Metropole to pay his bill, two months overdue.

"All your credit is stopped unless your two months old account is settled immediately," read the hotel's ultimatum.

Julian's latest fortune went the way of the others when federal authorities closed down on an Oklahome oil company he organized. It was declared bankrupt. Julian was indicted on charges of using the mails to defraud.

"I am the victim of the persecution of a Los Angeles banker and publisher," he said after he fled from United States jurisdiction to the anticipated safety of Shanghai.

Two Cabinet Ministers of Ecuador Quit Posts

QUITO, Ecuador, Sept. 9.—(AP)—The president of the republic today accepted resignations from the ministers of the interior and public works, and a representation from the finance minister considered equivalent to resignation.

U. S. JUDGE SAYS BAILEY FETTERS ARE WITHIN LAW

Oklahoma City, Okla., Sept. 9.—(AP)—Federal Judge Edgar S. Vaught refused today to interfere with the manner in which federal and county authorities are holding Harvey Bailey, southwestern desperado, as he awaits trial for the Charles F. Urschel kidnaping.

Bailey, through his attorneys, alleged cruel treatment in his county jail cell. He asserted he was chained hand and foot, with steel bars separating his legs, which made it impossible for him to stand erect and difficult for him to eat.

"I hear that Mr. Bailey got a gun and broke jail last Monday," Judge Vaught commented. "I regard Mr. Bailey as a very dangerous man. I don't think he would hesitate a minute to murder a man to obtain his objective. Even if he can't take all the physical exercise he would like, the court is giving him a speedy trial."

The trial is set for Sept. 18.

Bailey escaped from jail at Dallas, Tex., last Monday, was recaptured at Ardmore, Okla., and brought here.

'Doc' Stacey Leaves to Face Trial with Harvey Bailey

Louis [Doc] Stacey, Melrose Park roadhouse keeper, was taken to Kansas City by deputy United States marshals last night to face trial on charges of conspiracy growing out of the massacre of two federal agents, two Kansas City policemen, and a prisoner. Stacey is accused with Harvey Bailey, Texas desperado, and nine others of plotting the liberation of Frank Nash, bank robber, who was being taken to Leavenworth penitentiary and who was slain by machine gun fire with the four officers during the attempt. Marshal H. C. W. Laubenheimer refused to disclose the hour of Stacey's departure, fearing another attempted delivery.

CANADIAN FOREST FIRE IS REPORTED BEYOND CONTROL

WINNIPEG, Man., Sept. 9.—(AP)—Beyond control, sweeping past guards erected by volunteers and forestry men, a forest fire today menaced 2,500 acres, made up mostly of valuable timber land, in the Middleboro district of southeastern Manitoba.

Reports last night said the flames, held in check by Thursday's rain, had again got beyond control.

Fires have been burning in the Middleboro and Sprague districts for five days, and it was reported several homes and buildings of settlers had been destroyed.

Meadowbrook hand lasted shoes

Simple classic lines—conscientious hand crafting that makes for most exceptional comfort—a great group of suedes, kidskins and genuine lizard trims that we can't possibly replace to sell at anywhere near $7.50

Other shoes $5 to $8.50 7th floor

Maurice L Rothschild
State at Jackson

KIMBALL PIANOS

stand indisputably supreme in the entire scale of fine pianos inexpensively priced—the single, outstanding example of an instrument of international repute, widely used in concert, and obtainable for a moderate amount—Grands $675 and up.

W. W. Kimball Co.
306 South Wabash Ave.

We hope we'll be seeing you at the Fair

WE'RE pretty sure most everybody's going to be getting off to Chicago sometime between now and November first. The Century of Progress is the event of a lifetime. Something you really shouldn't miss.

And we'll be there to greet you. Already, the A & P Carnival is the Meet-Me-Spot of the Fair. Why? Because it's convenient. It's restful. It's lots of fun. There's music. There's dancing. Harry Horlick and the A & P Gypsies are there, of course.

Grown-ups and children alike adore the A & P Marionette Revue and the circus. And these features are absolutely FREE.

The next time you are in an A & P store, ask the Manager for your personal invitation assuring you of a reserved seat and a warm welcome at the A & P Carnival.

The A & P Carnival is running away with the Fair. Every day we entertain over half of the people who enter the Fair gates.

The Great ATLANTIC & PACIFIC Tea Co.

FASHION AT A PRICE — MANDEL'S SUBWAY STORES — FASHION AT A PRICE

There's gold at the rainbow's end

$2,000 and 100 pairs of shoes given away for titles to this picture!

A superb art reproduction of a famous painting by Denman Fink is on display and every visitor is trying to win a prize by writing the best title for it. It's a mystery picture . . . one that will set your imagination galloping like a runaway horse. It's sheer fun to name it . . . and it may be profitable too. $2,000 in cash and 100 pairs of shoes will be given away for the 110 best titles.

Come and see the new Natural Bridge Shoes that have all the town talking. They're smart . . . exciting . . . modern in every line . . . yet they're arch shoes. Doctors and stylists unite in recommending them . . . and you will enthuse at the startling values.

PRIZES

FIRST PRIZE $1,000.00
SECOND PRIZE $500.00
THIRD PRIZE $250.00
THREE PRIZES OF $50.00 EACH
FOUR PRIZES OF $25.00 EACH
100 prizes of 1 pair of Natural Bridge Shoes
In case of a tie, duplicate prizes will be awarded.
Judges: Mr. John W. Craddock, Sr.
Mr. David H. Dillard   Mr. Denman Fink

RULES OF CONTEST

Contest closes Saturday, October 14.
Titles must be limited to 10 words or less.
The decision of the judges is final and will be announced in our store on or about December 1st, 1933. Contest is open to all except employees of our store; of Craddock-Terry Company and their advertising agency and their immediate families.
All titles must be sent in on official contest entry blank. Get your blank at our store.

Share in this nation-wide contest. Chicago headquarters at Mandel's Subway Shoe Department

Natural Bridge Shoes $5 $6

One of the smart styles in the new Natural Bridge line. Ladies' black Kid Staunton Tie with Continental heel. Also made in brown Kid and black or brown Suede. $6.

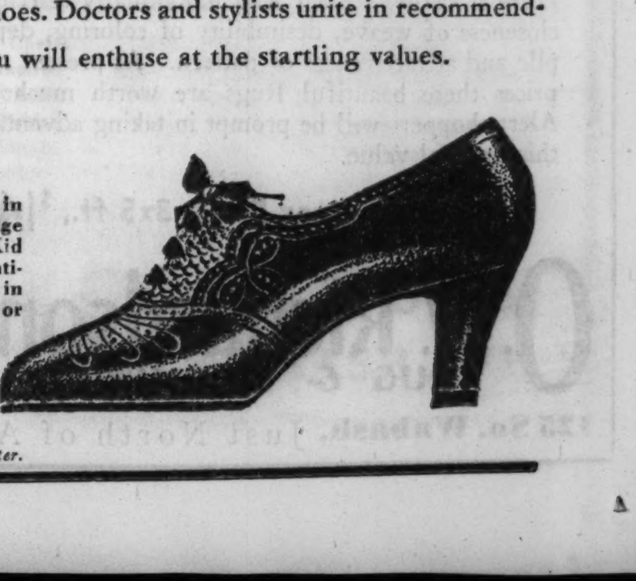

Mandel Brothers, Subway Shoes, Upper Subway, Center.

EINSTEIN URGES BELGIUM TO GET READY FOR WAR

Famous Scientist Drops Pacifist Views.

[Chicago Tribune Press Service.]

BRUSSELS, Belgium, Sept. 9.— Pacifism was dealt a severe blow today when Prof. Albert Einstein, whose renown as a pacifist is second only to his fame as a scientist, openly and definitely condemned conscientious objection and urged the need for preparedness at the present time in view of the Hitlerite menace in Germany.

Prof. Einstein's about face was made public in the columns of the newspaper Patrie Humaine in the form of a letter to Alfred Nahon, Belgian antimilitarist, who recently appealed to the savant to help two Belgian conscientious objectors who had started a hunger strike.

Warns of German Danger.

"You will be very astonished at what I am going to tell you," Prof. Einstein wrote. "Only a short time ago we could hope to fight militarism in Europe successfully by individual refusals to do service. But today we are in the presence of altogether different circumstances. There is in the center of Europe a state [Germany] which is publicly preparing for war by all means.

"In these conditions the Latin countries, above all France and Belgium, are in great danger and can only count on their preparedness.

"As far as Belgium is concerned it is obvious that this little country will not make abusive use of its preparation and that it has the greatest need to safeguard its existence.

Recalls Invasion of 1914.

"Imagine Belgium occupied by present-day Germany! It would undoubtedly be worse than in 1914, even though occupation at that time was terrible. That is why I am telling you in the most direct fashion that if I were a Belgian I would not refuse to do military service under the present circumstances, but on the contrary I would accept it in full conscience with the feeling that I was contributing to save European civilization.

"This does not mean I am renouncing my former opinion. I desire nothing more than to see the moment return when refusal to do military service could be the means of an efficacious fight for the progress of humanity."

Einstein Flees to London.

LONDON, Sept. 10.—[Sunday.]—(AP)—Prof. Albert Einstein, fleeing from threats against his life reported to have come from a Nazi organization, arrived unexpectedly last night from Belgium. The Nazi organization is said to have put Einstein on its death list and to have offered a reward of $4,000 to anyone who would "silence" him. Einstein is staying here with Commander Locker-Lampson, member of parliament, prior to departing for the country.

Patron Beaten at Fair Beer Garden; Police Order Quiz

World's Fair police today will investigate the alleged beating of a patron at the Manhattan beer gardens there by a waiter. The guest was Richard McDonald, 38 years old, an oil operator of Houston, Tex. According to Albert Elliott, a ricksha puller, who accompanied McDonald to the gardens, McDonald accidentally bumped into the waiter who then struck him down and beat him. McDonald was taken to the Baylor hospital, where six stitches were taken in his scalp. Ernie Young, operator of the Manhattan gardens, denied there had been any trouble.

Connecticut Girl Picked as "Miss America 1933"

Atlantic City, N. J., Sept. 9.—[Special.]—A motorcycle policeman's daughter, platinum blonde Marian Bergeron, "Miss Connecticut," was adjudged the nation's "most beautiful girl" in the windup of the annual national beauty pageant here tonight. She was crowned "Miss America, 1933." The judging was marred by charges of "ringer" entrants representing cities where they never resided.

JURIST IS DEAD

JUDGE WILLIAM S. KENYON.
[Barris & Ewing Photo.]

JUDGE KENYON, FORMER IOWA SENATOR, DIES

Has Fatal Heart Attack While in Maine.

Sebasco Estates, Me., Sept. 9.—(AP)—Judge William S. Kenyon of Fort Dodge, Ia., who resigned from the United States senate to accept appointment to the federal bench and later turned down a post in the cabinet and consideration as a presidential candidate in order to remain a jurist, died today at his summer lodge here after a six weeks' illness.

The 64 year old judge apparently was recovering from a heart attack suffered late in July and only two days ago had rallied from a relapse so that attending physicians saw "no cause for alarm." His invalid wife was the only member of the family here with him.

Appointed by Harding.

Judge Kenyon first was elected to the senate to fill an unexpired term in 1911 and was returned twice by the Iowa voters. In 1922 he resigned to accept appointment by President Harding to the Circuit Court of Appeals of the Eighth district.

The post of secretary of the navy was offered him by President Coolidge, but he declined. When Mr. Coolidge issued his historic "I do not choose to run" announcement, liberal Republicans tried to get Kenyon to enter the Republican free-for-all, but he said his wife's health prevented his return to the political arena. He admitted in both instances that he preferred to remain on the bench.

He had spent the summers in the colony here for fourteen years and after his appointment to the bench devoted much of his vacation period to writing decisions in the cases that had come before him in the midwest district.

Worked in Shack.

His office here was a shack on a spur of rock jutting out into the water. A stranded boat was used for part of the building and there he dug through legal books and briefs and dictated his findings to a secretary.

His lone digression from his judicial duties came as a member of President Hoover's law enforcement commission.

Before his election to the senate he had served as a special assistant attorney general of t e United States, a state judge, prosecuting attorney, and attorney for a railroad.

In the senate he was a champion of union labor and was chairman of the first formal "farm bloc" which forced enactment of a group of measures aimed to aid agriculture in 1921.

SENTENCE YOUTH WHO THREATENED A STATE WITNESS

John Stefanelli, 23 years old, 2239 Taylor street, whose brother Patsy was slain in a "42" gang feud, yesterday was sentenced to serve three months in the Bridewell and fined $100 for threatening a witness who testified against another brother, Peter.

Peter, 20 years old, is in the county jail awaiting grand jury action as a result of the testimony of the witness, Vito Bio, 2225 Ogden avenue, a truck driver. The youth was caught by a police squad while stripping Bio's car at the rear of his home.

"I'll bump you off if you don't get out of this case and stay away from court," the elder brother is alleged to have told Bio after the witness failed to heed an earlier warning. Bio told Sergt. William Taub of the auto detail and John was brought before Judge Joseph H. McGarry in the Boys' court, who held Peter to the grand jury. Judge McGarry imposed the sentence and fine on a charge of threatening a witness.

Maryland Demands Return of "Red" Kelly to Prison

A request that George "Red" Kelly, the "Tommy O'Connor of Baltimore," be returned immediately to Maryland to complete serving his sentence for murder was made yesterday by Assistant District Attorney J. Bernard Wells of Baltimore in a conference with State's Attorney Courtney. Kelly on Friday was held to the Cook county grand jury in $90,000 bond on charges of shooting and wounding three Cicero men in a poolroom. State's Attorney Courtney said he would give his decision tomorrow on Maryland's precedence.

Texas Guinan to Attend Services at Aimee's Church

Hollywood, Cal., Sept. 9.—(AP)—Texas Guinan said today she is going to Angelus temple tomorrow night, hit the "sawdust trail,' 'and become an adherent of Aimee Semple McPherson Hutton's Four Square gospel.

CUMMINGS PUTS HIS DEPARTMENT UNDER GAG RULE

Attorney General Will Censor News.

[Chicago Tribune Press Service.]

Washington, D. C., Sept. 9.—[Special.]—Attorney General Homer S. Cummings today clamped down an air tight censorship on every agent of the department of justice in the country. Heeding pleas of newspapers, Cummings permitted the giving out of "accomplished facts" about dry raids, but all other talking by departmental employés was muzzled.

Under the terms of the gag rule the attorney general himself becomes the sole source of news from the department which is investigating gold hoarders, public utilities, bank frauds, trusts and gang rule, according to the new order.

Appeals from newspaper men caused Cummings to modify the order slightly, permitting as a single exception to the censorship prohibition news "relating to accomplished facts, such as information relative to raids, arrests, seizures and changes in personnel, provided that such information will not affect pending or contemplated activities."

Prohibition agents throughout the country are allowed to give such information to the local press upon request. All other news of the far flung activities of the legal department of the federal government will come only from the attorney general.

"It is hereby ordered," the opening paragraph of the ruling reads, "that all publicity, whether relating to cases pending or to administrative business or policy, must be authorized and given to the press through the office of the attorney general and not otherwise. Any matter arising in any bureau or subdivision of the department which, in the opinion of those in charge, should receive publicity, must be submitted to the attorney general in the form of a memorandum for such action as he may deem appropriate.

Based on Previous Ruling.

"The imparting of confidential information to newspaper representatives and others outside the department is forbidden."

This paragraph is a reiteration of a previous ruling promulgated by John G. Sargent, Coolidge attorney general, to gag Mable Willebrandt, erstwhile assistant attorney general in charge of prohibition cases who later became counsel for domestic wine brick producers. Dusted off, the old ruling was sent out by Cummings again last month, withdrawn in response to protests, but sent out again today with the modification relative to prohibition news.

INQUEST ON KILLING OF TOUHY GANGSTER CONTINUED; NINE HELD

To give police more time for investigation, Coroner Walsh yesterday continued until Tuesday the inquest into the death of James Tribble, Touhy gangster, who was slain during a gun battle in the offices of the Chicago Teamsters' union at 639 South Ashland boulevard on Friday.

Tribble and two other men raided the union office, supposedly to loot the safe or kidnap one of the officials. After Tribble was shot one of his companions took him to the office of Dr. J. M. Houston, 1614 Roosevelt road, where he was pronounced dead.

In this connection, West Park Policeman Anthony Turczynski charged at the inquest yesterday that Dr. Houston had assisted Tribble's companion to escape through his office window. The doctor denied this. Policeman Turczynski had followed the two men to the office, he said.

Meanwhile, nine union men are being held by police in connection with the slaying. Among the nine are John Sheridan Jr., son of the union boss, John Thibeau, and Thomas J. Keegan.

During the day attorneys for the nine threatened habeas corpus action unless they were formally booked or released. Capt. Norton retorted that he wouldn't let them go, but if he had to book them he would charge all of them with murder. The lawyers did not press their demands.

THREE VISITORS' IMPRESSIONS OF CITY SHIFT FAST

Three impressions of Chicago, good, bad and good again, were received by three World's Fair visitors from Minnesota within 30 minutes early this morning.

The visitors, Mr. and Mrs. Norman Olsen of Leonard, Minn., and Mrs. Lewis Vevea of Thief River Falls, Minn., mother of Mrs. Olsen, arrived at the Grand Central station at 1 a. m. Because of the late hour, Richard Johnson, a newspaper vendor at the station, offered to take them to his home for the night.

A few minutes later the Olsens and Mrs. Vevea and their baggage were in Johnson's car, proceeding toward his home at 1723 Congress street. At Laflin street and Jackson boulevard four shotgun bandits stopped them, put them out of the automobile and drove away with the baggage. Thus the good impression created by Johnson's hospitality was spoiled.

Then the bad impression was wiped out ten minutes later when Policemen Hugh McEntee, John Howard and Richard Farrell of the Des Plaines street station recovered Johnson's car with the visitors' baggage intact.

Kentuckian Killed by Auto; Seek 2 Daughters at Fair

Police were asked last night to notify Mrs. Luther Coleman and Mrs. Andrew Schlake of Newport, Ky., of the death of their father, John B. Fields. Mrs. Coleman and Mrs. Schlake are visiting the World's Fair and Kentucky authorities do not know where they are staying here. Their father was killed in an automobile accident at Alexandria, Ky.

Autoist Waiting for Wife Is Kidnaped and Robbed

Frederick H. Rubel, a securities salesman, was kidnaped from in front of his home at 1122 East 52d street last night while he was waiting for his wife to go to a party. The three men drove him in his car to Hammond, where they robbed him of $15, a $500 ring and his car. After the robbery they gave him bus fare home.

On Sale Monday at Hillman's 4 Stores

"Chicago's Market Basket"

HILLMAN'S

North Loop Store 28 West Washington | Sears State St. Store at Van Buren | Uptown Store 4631 Broadway | Oak Park Store 1125 West Lake Street

Fresh-Baked RASPBERRY FILLED BISMARCKS Doz. 25c
Delicious egg and butter mixture, filled with pure, fresh raspberry jam.

NRA MEMBER U.S. WE DO OUR PART

'HILBRAN' Boiled H-A-M
Tender and lean. Whole or ½ ham only, at lb., 22c

HILLMAN'S "Santos" COFFEE 3 lbs., 49c
Fresh roasted every hour

Fresh TEA 2 lbs., 39c
English Breakfast, Basket-fired Japan or Gunpowder.

HILLMAN'S "PERFECT" BUTTER lb., 21c
Freshly churned, high score creamery Butter. Specially priced for Monday, lb. 21c.

HILLMAN'S LARGE, FRESH Eggs—are always sold in cartons 2 doz., 37c

Swift's "Premium," Armour's "Star" SMOKED HAM lb. 14½c
2 of the country's finest brands of ham. Smoked over hickory embers and sugar cured. Whole or half ham only at this price.

SWIFT'S FAMOUS "ORIOLE" BACON lb., 13c
Fine quality, lean, tender bacon. Whole or ½ slab only.

TENDER, JUICY STEAKS
Round or Sirloin Steaks ...... lb., 12c
Club Steaks.. lb., 13c
Porterhouse . lb., 15c

Smoked Shankless CALLIES, lb. 7½c
Freshly smoked and finest quality

Plate Beef, lb 4c

Boneless Brisket CORNED BEEF lb., 9c
Delicious home cure. Special for Monday's selling.

POT ROAST lb., 6c
Cut from young, tender beef.

HAMBURGER STEAK lb., 6c
Fresh ground. Special, Monday.

Swift's "Silver Leaf" LARD. 1 LB. PKGE. . .7c

WISCONSIN Munster CHEESE lb., 17c

WISCONSIN Sharp CHEESE lb., 25c
1½ years old. Well cured; nippy. Special, lb., 25c.

BOLOGNA OR FRESH LIVER SAUSAGE lb., 12c
Excellent quality, properly seasoned, well cured sausage Special.

Fresh Celery Hearts Bunch 5c
3 to 4 fresh snow-white, crisp, tender hearts to the bunch.

Eating and Cooking APPLES Shoppers bag free 6 lbs. 17c

So—

You're going to buy a Piano!

Yes — Now Is the Time and you will want to consider

THE MASON & HAMLIN

America's Finest Piano

AND THE CABLE MIDGET GRAND

Chicago's Greatest Value

Now Only $445

CABLE Piano Company

303 S. Wabash at Jackson

O'CONNOR & GOLDBERG

Monday's Greatest Values

also biggest and best selections are in the

O-G STATE ST. STORE

A TYPICAL FEATURE:

Pumps that please!

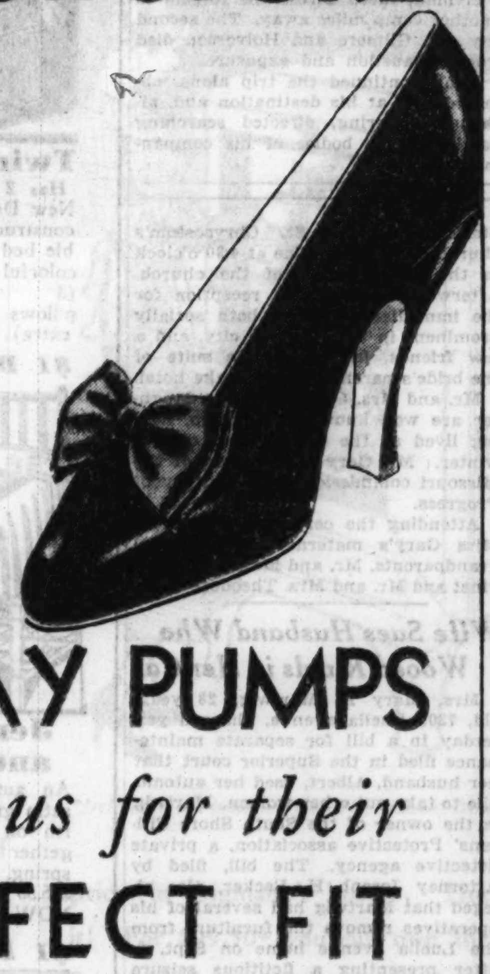

O-G FENWAY PUMPS

—famous for their PERFECT FIT

and exclusive style

$3.50

Buckles at slight extra cost

NOTE—The price on these first arrivals not affected by the rising market.

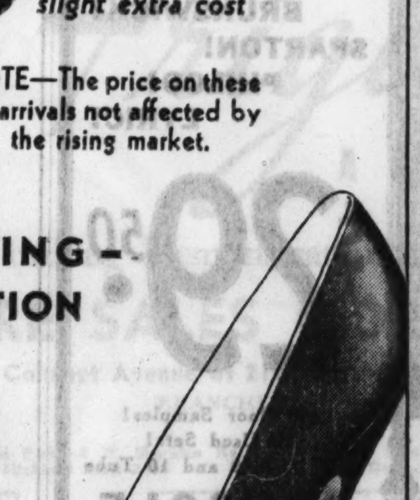

GUARANTEE ANKLE FITTING—QUALITIES AND PUMP PERFECTION

BLACK SUEDE • BLACK SATIN
BROWN KID • PATENT LEATHER
BLACK CALF • WHITE SATIN

Every Pair Bears the O-G Trademark

THE O-G STATE ST. STORE

205 SOUTH STATE STREET

at Adams . . . (Republic Building)

AND OTHER O-G STORES

NRA

Prepare for the FUTURE with Colby quality at Colby Low Prices

NRA

Buy furniture now at today's low prices and save money. Thousands of Chicagoans who recognize style, quality and value in furniture are making Colby's their shopping headquarters.

8 Full Floors of Values!

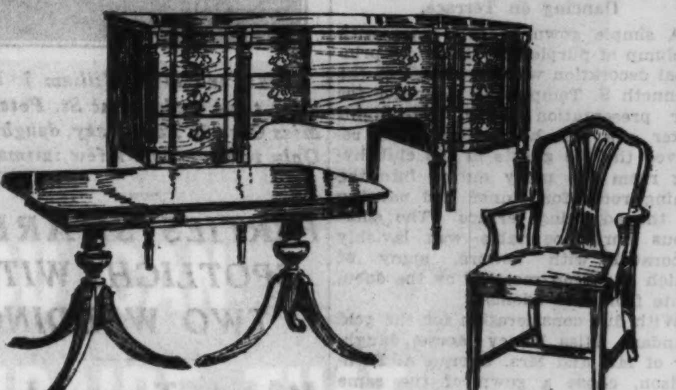

SOLID MAHOGANY DINING SUITE

Colonial Hepplewhite design, Old World finish; very limited number of suites remaining. 8 pieces: buffet, table, 5 side chairs and 1 arm chair. $350 value......... $179.50

OUTSTANDING DINING ROOM BARGAINS

8-piece mahogany and gumwood group: table, buffet, 5 side chairs and 1 arm chair; was $175.. $109.50

8-piece all walnut Hepplewhite group: buffet, table, 5 side chairs and 1 arm chair; was $322.50.... $139.50

Special genuine walnut dining room group, table, buffet, 5 side chairs and 1 arm chair; was $705.. $295.00

8-piece solid mahogany Georgian group, beautifully detailed for the most discriminating buyers; was $550.......... $325.00

8-piece Directoire maple and enamel, a sample Erskine Danforth suite; was $800.......... $369.50

Genuine mahogany 9-piece Sheraton dining group: buffet, table, server, 5 side chairs, 1 arm chair; was $750.......... $395.00

10-piece mahogany and Aspen Irwin dining room suite; was $1196.......... $495.00

OUTSTANDING BEDROOM BARGAINS

Matched India Satinwood, hand decorated—
4 pieces, $560 ..... $269.50 | 3 pieces .. $199.50

3 pieces, mahogany Chippendale 4x6 bed, dresser and chest.......... $119.50

4-piece Sheraton mahogany and birch bedroom suite, 2 beds, dresser and chest; was $217.50.......... $139.50

3 piece all mahogany Colonial suite, 4x6 bed, dresser and mirror and highboy; was $450.......... $179.50

6-piece French Provencal sample suite, dresser and mirror, beds, chest, vanity and mirror, night stand; was $685.......... $198.50

French Provencal beechwood group. 4 pieces; was $490.......... $249.50

Louis XVI Rosewood group, hand decorated, 5 pieces; was $474.......... $269.50

6-piece Irwin suite in Surrey enamel, beautifully decorated in tan and ivory enamel color; was $750. $298.50

3-piece Berkey & Gay hand decorated assembled enamel group, 4x6 bed, dresser, mirror and chest; was $876.......... $411.00

7-piece Rosewood group with upholstered beds. An outstanding French bedroom suite; was $1685.... $985.00

Berkey & Gay's most beautiful detail and hand decorated 5-piece Louis XV suite; was $2055.... $1250.00

Colby's Bargain Basement Is the Talk of the Town

You can almost furnish a home in these bargains and save beyond all expectations.

Colonial Chairs	Upholstered	Desks
Desk Chairs	Open Arm Chairs	Dining Room Suites
Dining Chairs	Easy Chairs	Lamps
Coffee Tables	Pull-up Chairs	China Closets
Night Stands	Odd Beds	Bedroom Suites
Commodes	Toilet Tables	Large Easy Chairs

Open a charge account. We invite your charge account, or if you prefer you may avail yourself of our deferred payment plan.

John A. COLBY & Sons

129 NORTH WABASH AVE.

SIX DEBUTANTES MAKE BOWS AT SOCIETY PARTIES

Guests Rush from One Function to Another.

BY JUDITH CASS.

(Pictures on page 17.)

Six debutantes, one of the largest groups ever to have been presented to Chicago society on the same day, made their bows yesterday at parties given by their parents in Lake Forest and Winnetka.

Five of the young women, Miss Nancy Morse, Miss Betty Alexander, Miss Dorothy Ott, Miss Jean Lamson, and Miss Eleanor Janney, were introduced at teas and garden parties between the hours of 4 and 7. Miss Josephine Templeton wound up the day for her sister debutantes by making her bow at a dinner dance last night at the Onwentsia club in Lake Forest.

It was a gala afternoon with many representatives of society hurrying from one tea to another and then rushing home to change into formal attire for Miss Templeton's evening party. And the weather man withheld the showers that threatened to bless this coterie of the season's buds in their first flush of grown up party activity.

Dancing on Terrace.

A simple gown of gold satin with a clump of purple orchids for its principal decoration was the choice of the Kenneth S. Templetons' daughter for her presentation party last night. After she and her parents had received the 150 guests in the club living room the party moved into the dining room for dinner and dancing on the adjoining terrace. The enormous horseshoe table was lavishly decorated with flowers, many of which had been received by the debutante from her friends.

With due consideration for the gold standard, Miss Nancy Morse, daughter of Mr. and Mrs. George A. Richardson, chose a gown of the same color as that of Miss Templeton's for her debut. On the terrace of her parents' beautiful old fashioned home in Lake Forest she received her friends and those of her family carrying in her left arm a load of large African daisies. Mrs. Richardson, who with her husband received with her debutante daughter, was gowned in brown velvet. The ten assistants were distinguished by the tiny gardenia corsages they wore on their shoulders.

Receive in Drawing Room.

Liveried motors turned from the Richardson home in the direction of the James G. Alexanders' Lake Forest estate where their daughter, Betty, was receiving in the drawing room banked with flowers. For her "at home" Miss Alexander wore a dress of coppery lace and carried an armload of garden flowers. During the party a string orchestra played behind a hedge of palms.

Mrs. Alexander's gown was a slate shaded bagherra crêpe trimmed in silver box.

Practically every one in Winnetka society attended a debut tea yesterday afternoon in that lovely north shore town. Each one of the buds, Miss Lamson, Miss Ott, and Miss Janney, received their guests in the drawing rooms of their parents' homes, using the beautiful gardens that adjoin as accessory parlors.

Corsage of Bronze Orchids.

A white crêpe gown, designed with a cape edged in mink, was the stunning costume of Miss Lamson, the daughter of Mr. and Mrs. Warren A. Lamson. Harmonizing with this was her corsage of carefully selected bronze orchids. Mrs. Lamson wore bronze lace with mink epaulettes and Miss Virginia Lamson, a sister of the debutante, who presided over the tea table on the veranda, was gowned in gold satin, with a shoulder bouquet of creamy orchids. An orchestra played for dancing on the broad porches for those of the younger set.

The yellow and brown dress chosen by Miss Ott for her debut tea accentuated all of the lovely golden glints in her curly bobbed hair. She received with her parents, the John Nash Otts, against a background of Talisman roses. Mrs. Ott's gown was brown satin threaded in gold.

After an afternoon of bowing Miss Janney, the daughter of Mr. and Mrs. Cornelius Lynde, took all of her assistants with her to Miss Templeton's dinner-dance. Miss Janney was lovely in a gown of ivory satin standing next to her mother, who wore blue lace.

Summer School Romance Ends in Divorce Court

A summer campus romance ended in the courts yesterday when Mrs. Lorraine Page, 20 years old, 315 North Taylor avenue, Oak Park, was granted an uncontested divorce from Edward J. Page by Superior Judge Joseph B. David. The couple met and were married at the University of Wisconsin summer school at Madison in July, 1932. They lived with Mrs. Page's parents in Oak Park until last July 4, when the wife charged her husband struck her. Page is now a law student at Wisconsin and his former wife plans to resume her studies there this fall.

FAN DANCERS MAY COME and FAN DANCERS MAY GO, but THERE IS ONLY ONE SALLY RAND
See Her TONIGHT
Manhattan Garden ORIENTAL VILLAGE
24th & Midway World's Fair

SOCIETY GIRL BECOMES BRIDE

Mr. and Mrs. William J. Hudson as they appeared last night just after their wedding at St. Peter's Episcopal church. Mrs. Hudson was Miss Olga de Tarnowsky, daughter of Dr. and Mrs. George de Tarnowsky. Only relatives and a few intimate friends witnessed the ceremony.
[TRIBUNE Photo.]

PARTIES SHARE SPOTLIGHT WITH TWO WEDDINGS

Miss de Tarnowsky Is Fall Bride.

Debutante parties shared the spotlight yesterday with two wedding ceremonies for Chicago's socially élite.

At eight o'clock last night Miss Olga de Tarnowsky, daughter of Dr. and Mrs. George de Tarnowsky, became the bride of William J. Hudson, son of Mr. and Mrs. H. Newton Hudson, in a ceremony performed by the Rev. R. Everett Carr in St. Peter's Episcopal church.

At 4:30 in the afternoon Miss Mary Gary, daughter of Mr. and Mrs. Hunter L. Gary of Kansas City, was married to George Guyton Carkener, son of Mr. and Mrs. George Stewart Carkener, also of Kansas City, in the chapel of St. Chrysostom's church.

Relatives and Friends Only.

Only relatives and a few intimate friends heard Miss de Tarnowsky and Mr. Hudson exchange their wedding vows. Gowned in the heirloom silk used by her mother and grandmother on their wedding days fashioned into a modern dress, the bride moved down the aisle on the arm of her father. She wore elbow length gloves and a tulle veil caught to a tiny cap with sprays of orange blossoms.

Her sister and maid of honor, Miss Mary de Tarnowsky, was dressed in a gown of peach satin designed like the blue satin dresses of the bridesmaids. These included Miss Helen Gillette and her sister, Miss Marietta Gillette; Miss Katherine Hudson, the bidegroom's sister, and Miss Jean Wegener. The bride's bouquet was gardenias and lilies of the valley. Those of the bridesmaids were peach colored tea roses and purple sweet peas.

The bride's brother, Nixon de Tarnowsky, served Mr. Hudson as best man. Ushering were Howard Lang, Gebhart Peterson, Ernst Clarenback Jr. of Milwaukee, and Booth Kellough.

After a reception at the home of the bride's parents, Mr. Hudson and his bride left for New York to sail through the Panama canal to San Francisco. They will make their home after Oct. 10 at 45 East Bellevue place.

Come from Kansas City.

Preferring the quiet simplicity of an out of town wedding to a large church ceremony in their home city, Miss Gary and Mr. Carkener came with their parents from Kansas City to be married in Chicago. The Rev. Dudley Stark, rector of St. Chrysostom's church, read the service at 4:30 o'clock in the small chapel of the church. Afterward there was a reception for the immediate families, both socially prominent in the Missouri city, and a few friends, in the private suite of the bride's parents at the Drake hotel.

Mr. and Mrs. Gary and their daughter are well known in Chicago, having lived at the Drake most of last winter. Mr. Gary is chairman of the Missouri commission to A Century of Progress.

Attending the ceremony were both Miss Gary's maternal and paternal grandparents, Mr. and Mrs. Jerry Sauvinet and Mr. and Mrs. Theodore Gary.

NEW YORK YOUTH FOREST FIRE HERO; LAUDED BY GENERAL

San Francisco, Cal., Sept. 9.—(AP)—A New York boy who became a civilian forester was cited "for remarkable heroism" today by Maj. Gen. Mallin Craig, commander of the ninth corps area, U. S. army, and of the C. C. C. camps in that area.

The citation went to George Funk, in a citizens' conservation company near Cascade, Mont.

Funk was the sole survivor of a party of three who set out from a corps fire camp to obtain aid for their companions, trapped by the raging fire.

Braving a severe rainstorm, Funk, a Lieut. Gilmore and a Mr. Holverson, a civilian, raced across the forests to another camp miles away. The second day out, Gilmore and Holverson died from exhaustion and exposure.

Funk continued the trip alone, obtained help at his destination and, although suffering, directed searching parties to the bodies of his companions.

Wife Sues Husband Who Wooed Rivals in Her Car

Mrs. Mary R. Martwig, 28 years old, 7305 Luella avenue, charged yesterday in a bill for separate maintenance filed in the Superior court that her husband, Albert, used her automobile to take out other women. Martwig is the owner of the South Shore Citizens' Protective association, a private detective agency. The bill, filed by Attorney Joseph H. Becker, also alleged that Martwig had several of his operatives remove the furniture from the Luella avenue home on Sept. 6, after presenting a fictitious seizure writ to Mrs. Martwig.

Out they Go!

RCA VICTOR! MAJESTIC! BRUNSWICK! SPARTON! PHILCO! LYRIC!
$29.50
All Floor Samples! All Used Sets! 5, 6, 7, 8, 9 and 10 Tube
CONSOLE RADIOS
Nationally known sets that sold for as high as $150.00 in this great clearance at only $29.50. Buy now!
TERMS $1.00 WEEKLY
Small carrying charge
NRA MEMBER U.S. WE DO OUR PART
WURLITZER 329 S. WABASH AVE.
OPEN EVENINGS UNTIL 9 P. M.

PAY UP TO DATE BY JAN. 1 IS HIS AIM, KELLY SAYS

Mayor Kelly told 3,000 city employés last night that he hoped to bring their paydays up to date by Jan. 1, 1934. They are now several months in arrears.

The mayor's hopeful word was given in a brief speech at the fifteenth annual dance of the Municipal Employés Society of Chicago at Navy pier. He appeared at the dance despite a severe cold and against the advice of Dr. Herman N. Bundesen, president of the board of health, who accompanied him. Also in the party was James B. McCahey, president of the school board.

"Every city employé deserves our thanks for being so loyal in the face of difficulties," said Mayor Kelly. "We are endeavoring now to provide paydays so that you wil lbe caught up by the first of the year."

HELD AS BANDIT IN ROBBERY OF LA CROSSE BANK

Rockford, Ill., Sept. 9.—(AP)—Robert Loftus, 35, was under arrest here today after one of the victims of a La Crosse, Ind., bank robbery identified him as one of the trio that invaded the place and killed W. E. Pennell, cashier, before fleeing with more than $900.

Loftus was identified by Mrs. Lillian Youngren, assistant cashier of the La Crosse State bank, from a picture and was arrested last night. The robbery occurred last July. Mrs. Youngren also identified Bernard Phillips, Minneapolis, wanted for the robbery of the People's State bank of East Chicago, Ind., as one of the other robbers.

Last spring Loftus fled from a Springfield, Ill., hospital while awaiting trial on a charge of robbery in Taylorville, and he is also wanted in St. Cloud, Minn., for bank robbery. His brother, Donald, is a lifer at the Joliet penitentiary.

Physicians Recommend
BONE CONDUCTION
Restores Hearing to Even Formerly Hopelessly
DEAF
Wonderful Results Obtained. Smallest, most effective receiver ever produced.
LATEST TRIUMPH OF SCIENCE
Hearing Test and Demonstraton FREE by Experts.
RADIOEAR DIST. CO.
5 S. Wabash, Chicago Suite 2117-T 14

Subscribe for The Tribune

NRA MEMBER U.S. WE DO OUR PART

PRICES STILL GOING UP—YOU'LL PAY LESS IF YOU BUY NOW
FALL OPENING SALE
CONVENIENT PAYMENTS—NO INTEREST—NO CARRYING CHARGES

A Small Deposit Reserves Your Purchase for Later Delivery

Carved Solid Walnut Commode
We have shopped everywhere and $6.95 is the nearest to it in value. 2 drawer, carved solid walnut commode $4.95

$110 Value Walnut Bedroom Suite
A BARGAIN at Today's Price
A Sensation in a Few Weeks When Prices Go Up
New—strikingly smart—and sensationally low priced even considering we bought it months ago. But in a few weeks when reorders are based upon 25% to 40% higher costs, then it will be a "knock-out." Painstaking cabinet craftsmanship; selected walnut and matched cabinet woods; Venetian mirrors; quality tested construction throughout.
Bed, Dresser and Chest, 3 Pieces $84
Vanity, $39
$5 DOWN—Easy Payments. No Carrying Charge.

SIMMONS Slumber King Innerspring Mattress
299 innerspring coils, surrounded by layers of felted cotton; covered in heavy dobbestry art ticking; roll edges. All sizes $19.75
$1 Down. Easy Payments

Twin Studio Divan
Has 2 Innerspring Mattresses
New De Luxe model—full panel construction; opens to a full double bed or TWIN beds. Heavy, colorful coverings. (3 pillows extra)... $24.95
$1 Down. Easy Payments

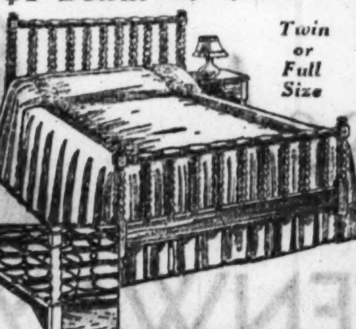

Twin or Full Size
Jenny Lind Bed and Coil Spring
An authentic "Jenny Lind" in satin grain walnut or maple finish on fine cabinet woods together with a resilient COIL spring. $15.50 soon. NOW, both $11.95
$1 Down. Easy Payments

We accept Chicago Tax Warrants and pay roll identification slips.

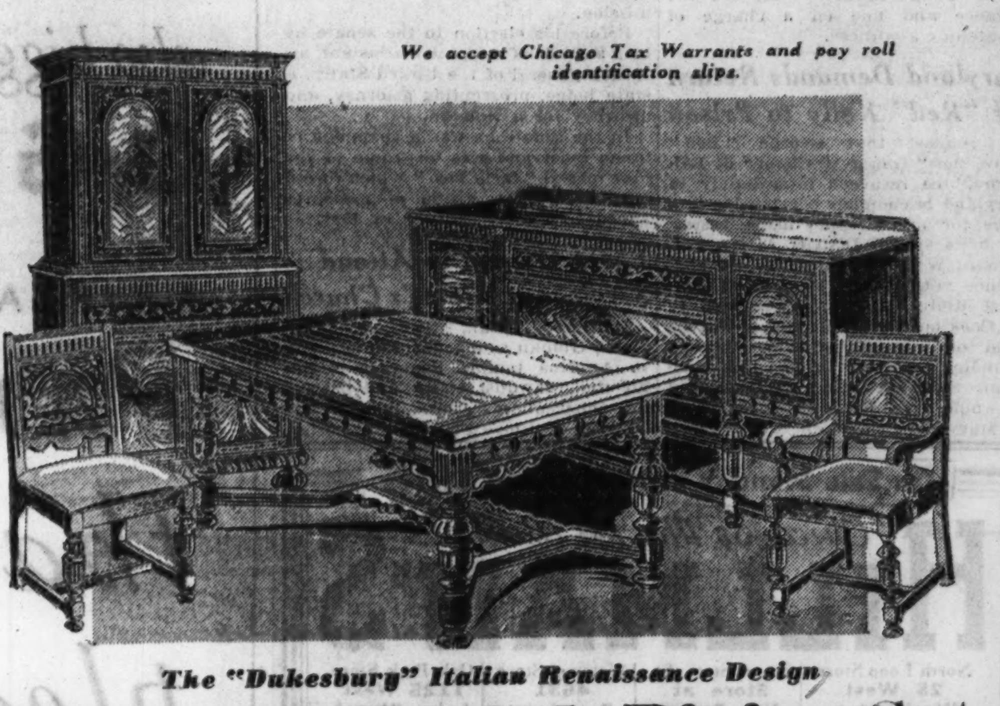

The "Dukesbury" Italian Renaissance Design
Carved Solid Oak Dining Set
Table with Sliding Refectory Top. 7 Pcs. Worth $125
The "Dukesbury" design preserves the best traditions of the 16th Century styles. Built by master craftsmen of solid oak inside and outside it will reflect good cheer and hospitality, and afford a lifetime of solid, substantial service. Gorgeously carved, turned and fluted. Table has extension refectory top, opening to 90 inches. Chairs are upholstered in red. Buy it now. Later you'll pay $125.
$89
Table, 5 Diners and 1 Host Chair, 7 pieces, Buffet, $39. China Cabinet, $44.
$5 DOWN—Easy Payments. No Carrying Charge.

New Baby Grand PHILCO Radio
Gets police calls; illuminated selector dial; volume and tone control; dynamic speaker; superheterodyne; walnut cabinet. With 5 tubes.. $25.00
$1 a Week
No Carrying Charge

New Model Electric Washer
Washes the heaviest blankets and most delicate laces snowy white. Full porcelain tub; Westinghouse motor; all metal swinging wringer; Goodyear balloon rolls, concealed mechanism. Free supply of Rinso........ $39.95
$1 a Week
No Carrying Charge

Note the Stretcher
For Added Strength
5-Piece Solid Oak Dinette Set
We bought them months ago, that's why you save 20% to 35% . . . A set that combines beauty, comfort and lasting sturdy construction. Colorfully decorated solid oak in green or brown. Table has shapely base stretcher and extension top. Chairs have shaped bent backs for solid comfort.
Table and 4 Chairs $33.90
$1 a Week
Monthly Payments if Desired
No Carrying Charge

Buy Now—you'll soon pay $49.95
9x12 Ft.
American Oriental
Mothproof Rug Pad Included
Chinese and Persian Oriental reproductions, with the sheen woven into the rug—in one piece—no seams—Saxony fringed ends. The rug cushion pad is mothproof; 9x12-ft. and will double the wear of your rug.
Rug and Pad, BOTH $38.85
$1 a Week, Monthly Payments if Desired

$110 Value Suite
2 Pieces—Custom Built—Hand Tailored That Will Soon Be $110. So Buy Now
Here is a suite you will enjoy living with year after year. It is gracefully designed; has a smartly carved frame; spring seat and back; hand tailored reversible cushions; colorful smart Tapestry ALL OVER, including sides and back. You'll boast about this low price in a very few months. So see it now.
Davenport and Lounge Chair, BOTH for.............. $74
$5 DOWN Easy Payments. No Carrying Charge.

STRAUS & SCHRAM
NEW LOOP STORE
115-117 South Wabash Ave.
South of Monroe
South of Monroe
834-836-838 W. 63rd St.
3318-3322 Lincoln Ave.
424-426 East 47th St.
OPEN TUESDAY, THURSDAY AND SATURDAY EVENINGS
4128-4130 W. Madison St.
4025-4027 Milwaukee Ave.
665-667 West Madison St.

HOLD ILLINOIS LACKS SENATE, HOUSE LEADERS

Say State Fails to Get Its Just Share.

BY JOHN BOETTIGER.
[Chicago Tribune Press Service.]

Washington, D. C., Sept. 9.—[Special.]—Illinois does not reap her just share of the gifts of the federal government, in the opinion of impartial observers, because Illinois lacks fighters and able statesmen in the halls of congress.

Never are the sons of Illinois summoned to the White House for important conferences unless in a big gathering, when the proprieties and political expediency demand it.

Illinois has no leaders in either house of congress and its solons take little part in shaping the ends of legislation. They were mostly silent during those historical days of last spring when the momentous laws of the New Deal were being passed, days when opportunities for leadership were greater than in many years.

Must Go to Other Senators.

Newspaper men cannot depend upon the congressmen from Illinois for the vital news of events transpiring behind the scenes of the Washington picture. They must go to the senators from South Carolina and Virginia, California and Nevada, Mississippi, New York, and, yes, Idaho, to be in intimate touch with the "inside story." These men know the inside story because they are making it.

The men of Illinois are not shaping the history of the land, they are trailing after.

The result is seen when the favors of the federal government are bestowed. At the present time, when three billions of federal dollars are being doled out in a public works program, Illinois, paying 7 per cent of federal taxes, gets four-tenths of one per cent of the allotments, excluding roads.

Speaker from Illinois.

One of Illinois' representatives, Henry T. Rainey of Carrollton, is speaker of the house. It is an office which was made powerful by Ohio's Nicholas Longworth, an office which won the vice presidency for Texas' Jack Garner.

Mr. Rainey attended some of the midnight conferences at the White House, but it is no secret that his title brought the invitation. When matters of moment were before the house, Representative Joseph Byrns of Tennessee cracked the whip, wielded the necessary influence, advised the President on the wisdom of legislation.

Mr. Rainey, honored by his constituents with 15 terms in the house, spends much of his time as the representative of his state going about the country, making speeches espousing the recognition of Russia and sounding off for currency inflation.

Lewis in Ill Health.

Senator James Hamilton Lewis, a fine, lovable character, intolerant of spoilsmanship, a scholar, has been in ill health for more than a year, and despite his honorary title as the whip of the senate has given way to the smooth, aggressive talents of diminutive Jimmy Byrnes of South Carolina.

The junior senator from Illinois, William H. Dieterich of Beardstown, has been immersed in correspondence with the job seekers of downstate. Interviewed on why his state had failed to receive a proper share of the easy money, Senator Dieterich was unaware of any facts concerning the needs of the state. He was waiting, he said, for some one to make application for funds. He is quiet, unassuming, shrinking from the limelight.

Ickes in Influential Post.

Before going to the membership of the Illinois delegation in the house it may be apropos to speak of Harold L. Ickes, who came from Illinois to become perhaps the most influential member of President Roosevelt's cabinet.

Mr. Ickes is most able, industrious, unswerving in honesty, and would be a great champion for his state. He is not, first, because he has carried here a spirit of nationalism rather than of sectionalism, a spirit that may cause him at times to lean backward to be sure he is weighing a problem apart from his personal views. But a second reason is that he came to Washington not as a Democrat, part of the Democratic organization in Illinois, but a "Progressive Republican," follower of Hiram Johnson and the La Follettes and George Norris.

Although in direct charge of the public works program, he has not deemed it his duty to promote the cause of his state, and as an example of this he is weighing a plan to have the federal government step in to take over the sanitary district of Chicago, build and operate sewage disposal plants, and receive taxes from the citizens rather than to rest that duty in the elected officials of the district.

Britten Is Republican.

In the house of representatives Congressman Fred Britten of Chicago has been highly aggressive, searching out the needs of the state, appreciative of them as they appear, fighting for them. But Mr. Britten is a Republican, has no influence with the Roosevelt administration, is useful mainly in giving voice to protests against discrimination against his state.

Of the other representatives 14 out of 26 are newcomers to the Washington scene, and in justice to some of them it should be said that they may have talents and force which they could not show in their first attendance at the special session last spring. Yet by impartial rating many of them show little promise: in the caucuses of the delegation they were not apart from the crowd. Still, it is too early to judge them harshly.

Democrats Among Newcomers.

The Democrats among these newcomers are Martin Adlai Brennan of Bloomington, a lawyer, twice a state representative at Springfield; Walter Nesbit of Belleville, a coal miner for 20 years, then a union representative; Thomas J. O'Brien of Chicago, a state legislator and a state bank examiner; Leo Kocialkowski of Chicago, also orphaned at an early age, a worker for 16 years in the county treasurer's office; Chester Thompson of Rock Island former treasurer of Rock Island county, first Democratic mayor of Rock Island and reëlected twice; J. Leroy Adair of Quincy, lawyer, farmer, manufacturer, former state's attorney, former state senator; Frank Gillespie of Bloomington, teacher, farmer, lawyer, lecturer; James A. Meeks of Danville, whose autobiography in the Congressional Directory tells of his getting "training in debate at the lively literary societies of the Wingard and other schools," a lawyer, master in chancery, delegate to four national conventions; Donald Claude Dobbins of Champaign, lawyer; Edwin Martin Schaefer of Belleville, chemical engineer, former treasurer of St. Clair county.

Democrats with Service.

Republican newcomers are Patrick H. Moynihan of Chicago, south side politician of the Lundin school, alderman, commerce commissioner, printer and coal man; James Simpson Jr. of Wadsworth, wealthy and a clubman, showing interest and intelligence and aptitude; Leo Elwood Allen of Galena, lawyer, A. E. F. veteran; Everett McKinley Dirksen of Pekin, lawyer, war veteran.

Democrats with service behind the present session are Edward A. Kelly of Chicago, modest and active, who was a professional ballplayer, accountant, A. E. F., real estater; Harry P. Beam of Chicago, lawyer, was post commander American Legion, assistant corporation counsel; Adolph J. Sabath, veteran of 14 sessions of congress, a former judge of the Municipal court, is valuable in the house, but lacking in leadership and influence; Leonard William Schuetz of Chicago, orphaned at 10, worked his way through business college, a former stenographer, for 10 years a Chicago contractor; J. Earl Major of Hillsboro, quiet, unaggressive, was appointed to the federal bench last month; William W. Arnold of Robinson, forceful and promising, lawyer; Claude V. Parsons, modest and retiring to the point that his autobiography tells only his address; Kent Ellsworth Keller of Ava, heckled by his colleagues when he takes the floor, lawyer, state senator.

The remaining members, Republicans, are Oscar De Priest of Chicago, only colored member of congress; Frank R. Reid of Aurora, dry Thompsonite, lacking influence even in Republican administrations; John T. Buckbee of Rockford, seed man, seldom on floor because of illness.

The attitude of President Roosevelt toward Illinois has never been publicly manifested in a critical manner nor has he in intimate conversations acknowledged any prejudices. He is said, however, to rate the regular Democratic organization in Illinois among those who have been unfriendly to him.

At the convention in Chicago last year his nomination was opposed by the regular Illinois leaders. Mayor Kelly and Patrick A. Nash, the Democratic leaders in the state after the death of Mayor Cermak, are charged, especially Mayor Kelly, with having prevented Mr. Cermak from swinging the support of the Illinois delegation away from Al Smith to Roosevelt.

Admires State's People.

The President is also believed to have in his memory a lasting recollection of the sanitary district scandals and of other political fracases in Chicago, and, although a resident of the state of New York, redolent with the state of Tammanyism, the President is said to weigh these matters against the political leadership of Illinois. At the same time he has expressed admiration for the people of Illinois and the middle west and for some of the outstanding citizens of those parts.

The President did not go to open the World Fair at Chicago, and while his plea of the pressure of his office was a strong one, some Chicagoans gained the impression he did not want to go. He has not announced definitely whether or not he will visit the Fair before it closes, although he has given consideration to a proposal to go next month during the American Legion convention.

WIFE RETURNS HOME; CORRECTS A CITY OFFICIAL

On June 27 Assistant City Engineer Loran D. Gayton notified Grand Crossing police that burglars had broken into his home at 7801 Chappell avenue, but that they didn't get anything. Yesterday his wife returned home from her European trip and discovered that her husband had erred in his report. The thieves, she said, got two coral pins, two lockets, and a gold chain valued at $350. Mr. Gayton accordingly corrected his original burglary report.

GUARANTEED WATCH REPAIRING 60¢

ANY MAKE

SPECIAL
This Week Only—With This Ad
Hand clean and main spring $1.00
Hand clean and jewel........$1.00
Hand clean and stem.........$1.00
FREE CASE POLISHED AND DIAL CLEANED
CRYSTALS Any Size, Any Shape 25c
Experts on Bulova, Benrus, Elgin, Illinois, Hamilton, and Swiss Makes.
WORK GUARANTEED ONE YEAR
MAIL ORDERS ACCEPTED

ANY WATCH
EACH OPERATION, 60c
Will replace a jewel or stem or mainspring or hand clean your watch. Each operation 60c.
Other Low Estimates

MASTER WATCH & JEWELRY REPAIRING
South Side 6337 S. Halsted | Loop—19 E. Adams St. Bet. State and Wabash In the Loop | North Side 4749 Broadway

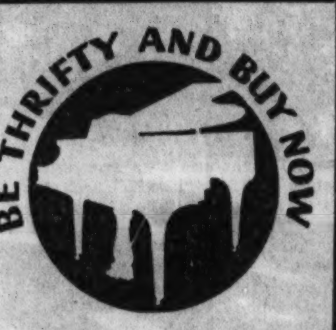

Even the Prices of
USED PIANOS
Will Be Higher

GRANDS

MASON	$250
EVERETT	300
KIMBALL	325
KNABE	365
MARSHALL & WENDELL	395
JULIUS BAUER	445
CHICKERING	495
STEINWAY (Model M)	865

Reproducing Grands

TWICHELL	$295
KIMBALL Welte-Mignon	385
STROUD Duo-Art	595

Also excellent values at our Branch stores. All pianos are guaranteed.

EASY PAYMENT PLAN

LYON & HEALY
Wabash at Jackson
123 N. Marion St........Oak Park
615 Davis St............Evanston
OPEN EVENINGS

Frigidaire prices are still down

$99.50* FOR ONLY $99.50 YOU CAN STILL BUY THE NEW FRIGIDAIRE THAT USES LESS CURRENT THAN ONE ORDINARY LAMP BULB

*Delivered and installed plus 2%, account Illinois tax

Frigidaire Corporation has adopted the N R A code 100 per cent!

And in the face of advanced labor and material costs—Frigidaire's prices have remained at rock bottom.

Frigidaire has been able to do this only because of huge sale volume.

But production costs are mounting and sooner or later Frigidaire's prices will have to advance. Buy your Frigidaire now and take advantage of the lowest prices in Frigidaire's history. Think of it! For $99.50* you can own the new Frigidaire that has ¼ more food space . . . automatic defrosting . . . automatic ice tray release . . . extra room for tall bottles . . . stainless porcelain interior . . . handsome chromium hardware. Yes—the new model that gives you all this modern convenience and that actually uses less current than one ordinary lamp bulb. It sets entirely new standards of economy and efficiency.

Come into our showroom today—learn why one million more people use Frigidaire than any other refrigerator.

THE SUPER FRIGIDAIRE LINE INCLUDES SIX NEW DELUXE ALL-PORCELAIN MODELS—WITH MANY EXCLUSIVE FEATURES—THE FINEST FRIGIDAIRES EVER BUILT

Frigidaire
A GENERAL MOTORS VALUE

Today . . . See the Thrilling Demonstration at Any Showroom Below

FRIGIDAIRE SALES CORPORATION
General Offices: Calumet Avenue at 21st Street, Chicago. Calumet 5858

BRANCHES

NORTH SIDE
4746 N. Western Ave. Longbeach 4593
Evanston—1631 Sherman Ave. Greenleaf 6464
Highland Park—8 N. Sheridan Rd. Highland Park 2456

SOUTH SIDE
6767 Stony Island Ave. Dorchester 2900
7858 S. Ashland Ave. Radcliffe 3010

WEST SIDE
Oak Park—1135 Lake St. Euclid 1245—Mansfield 0506

WIEBOLDT'S—Chicago-Evanston
MANDEL BROTHERS—State & Madison
THE DAVIS COMPANY—State, Jackson, Van Buren
THE FAIR—at all their stores

COMMONWEALTH EDISON ELECTRIC SHOPS
PUBLIC SERVICE COMPANY OF NORTHERN ILLINOIS—at all their stores

DEALERS

LOOP
Noble & Peterson, 303 W. Washington St., Chicago

NORTH SIDE
Wm. G. Beyrer, 1129 Central Ave., Wilmette
Chicago Good Housekeeping Appl. Co., 2751 Milwaukee Ave.
Nyberg Elec. Co., 4518 Broadway, Chicago

SOUTH SIDE
Brabec's Dept. Store, 2101-13 W. 51st St.
De Young Brothers, South Holland, Ill.
Frank's Dept. Store, 813-25 W. 79th St., Chicago
Geo. C. Hill, Inc., 6314 S. Central Ave., Chicago
Johnson Elec. Co., 1850 Ridge Road, Homewood

SOUTH SIDE—Continued
William Mau, 13709 Leyden Ave., Riverdale
Roseland Music Shop, 11146 S. Michigan Ave., Chicago
Schaller Bros., 1954 W 35th St., Chicago
E. F. Sapdoni, 7336 Archer Ave., Summit
Strader's, Inc., 955 E. 55th St., Chicago
Witte Motor Sales, Blue Island

WEST SIDE
Allied Utility Sales Co., 2741 W. North Ave., Chicago
Fidelity Electric Shop, 2049 W 22nd St., Chicago
Grand Furniture Co., 6018 W 22d St., Cicero
Home Electric App. Co., 5309 W. Chicago Ave., Chicago
Household Elec. App. Co., 7239 Grand Ave., Elmwood Park
Kedzie Plumbing & Heating Co., 1327 S Kedzie Ave., Chicago

WEST SIDE—Continued
Mack Brothers, 2047 Chicago Ave., Chicago
Charles F Mallahan, 155 N. York St., Elmhurst
Noble & Peterson, 4712 W 22nd St., Cicero
Renn Motor Sales, 4125 Joliet Ave., Lyons
Solar's Music House, 3215 W 26th St., Chicago
Harry Vogel, 3538 Roosevelt Rd., Chicago

VISIT THE GENERAL MOTORS BUILDING—CENTURY OF PROGRESS—CHICAGO
S-541

MONDAY—
LANE BRYANT FUR COATS OF U. S. Government Stamped
ALASKA SEAL
Custom Made
TO-YOUR-INDIVIDUAL MEASUREMENTS

$265

U.S. GOVT. ALASKA SEAL SKIN FOUKE St. LOUIS DRESSING & DYE

Black or Rich Logwood Brown Alaska Seal $265.00

SECOND FLOOR FUR SALON

A Remarkable $395 Value
September Sale Priced

Select from hardy, long-wearing, ace-high government standard Alaska seal pelts, the skins you desire; black or rich logwood brown; select your own youthful style. Select your own silk lining, and we will superbly fashion your coat with individual care, as only Lane Bryant knows how.
It's the opportunity of a lifetime! A Fashionable real Alaska sealskin coat at an unheard of low price, $265.00.

FULL LENGTH SIZES 12 TO 20 . 38 to 56

MADE IN OUR OWN WORKROOMS BY SKILLED FURRIERS
—to your individual measurements; furrier's canvas made to assure perfect fit.
32 Years of Quality Furs!

DEPOSIT HOLDS COAT

Lane Bryant
101 N. Wabash Ave.

GANGS CRIPPLED BY CRIME WAR, LEADERS BROKE

Keep Up the Fight, Plea of Commission.

BY GEORGE WRIGHT.

Statistical data available from several sources demonstrate that the war against crime which was started five weeks ago by Judge John Prystalski, then chief justice of the Criminal court, has put a serious crimp in the resources of the criminal element, including the racketeers and leading bootleggers and gunmen.

Many of the criminals who in the past managed to escape punishment through some technical loophole or other, are virtually without funds and unable to employ the legal counsel of former days. This has been demonstrated, records of the Criminal court show, by the lawyers appearing to defend the former affluent gangsters on the new reputation warrants which have been issued mostly in the Felony court by Judge Thomas Green.

Racketeers Driven to Robbery.

The downfall of the gangland chiefs started, according to State's Attorney Courtney with the advent of legalized beer and the warfare he has conducted against their racketeering activities. The minor hoodlums of the former lucrative beer trade, the records of the Criminal court show, were driven back into the robbery racket for a livelihood.

For a time the number of robberies increased, but the campaign of swift justice started by Judge Prystalski and a group of volunteer judges has held the crimes of violence in check during the last few weeks, records of the police department show.

However, Col. Henry Barrett Chamberlin, operating director of the Chicago crime commission, yesterday issued a warning that the effect of the crime war will be only temporary if it is not kept up with the same energy as was demonstrated by the judges during the month of August.

Renew War Tomorrow.

Judge Philip L. Sullivan, who a week ago became chief justice of the Criminal court, said that the judges now sitting in the court hope not only to equal the record of the volunteer judges but to excel it. The warfare is to be renewed starting tomorrow, but is not expected to gather full speed until the following week, when at least twelve judges will be on the job under instructions to dispose of crime cases as speedily as possible.

Chief of Detectives William Schoemaker is elated at the new deal in handling criminals. Yesterday he cited many things which show, he said, the sorry plight of the criminal element.

"One of the most important elements in the crime drive is that we do not have to bother with the so-called fixers," he said. "As long as the heat is on the fixers keep their fingers off criminal cases. The cases can be tried on their merits, and when they are, a big percentage of convictions is obtained.

"Police Will Do Their Duty."

"The police will do their duty when they are assured that the other law enforcing agencies are operating at maximum efficiency. We have been bringing in the criminals faster than the courts could dispose of them."

Chief Schoemaker called in various of his department heads to prove that the crime war has had its effect. Sergt. John Griffith, in charge of the pickpocket detail, was the first to report. His men hold reputation warrants for 113 known pickpockets. His records show that not one pickpocket complaint was made at the detective bureau from Monday to yesterday.

Capt. William Killeen of the police bureau of statistics was asked to pick two days at random, one before the crime war started and another afterward, to show the number of robbery complaints. On July 31, just before the campaign 32 robbery complaints were registered, as compared with 16 complaints on Aug. 16.

Releases on Bond Blocked.

The speed with which crimes of violence cases were disposed of during August stopped criminals from getting released on bonds to commit new crimes so they might get money to pay lawyers and bondsmen, Chief Schoemaker said. Bondsmen refused to take a chance in putting up the usual $10,000 bond for a promised $500 fee.

Two circumstances demonstrate this to be true, the records show, according to the detective chief. The first is that during the crime drive the criminal element has been defended mostly by the public defender's office and the second is a survey by the state's attorney's bond department.

Public Defender Benjamin Bachrach and his assistants during August represented 222 defendants; more than 50 per cent of those tried. The state's attorney's bond department reported that during the same period only three gun robbers posted the high bonds of $10,000 or more.

The Hoodlum's Choice.

The new reputation law with its high bonds of $10,000, as set by Judge Green, has given the hoodlums the alternative of paying their ready cash for bond fees or employing expensive lawyers, Chief Schoemaker said. In not one instance has any gangster appeared in court with the type of lawyer that hoodlums employed in former days.

Col. Chamberlin in his statement cited statistics to prove that a permament crime war by the judges will keep crime at a minimum. He said:

"While the extraordinary activity in the Criminal court during August has had a good psychological effect it must be continued if there are to be any permanent results in the present so-called drive on crime. The trend at present is in the right direction and there seems to be somewhat less burglary and robbery, while automobile larceny has decreased materially. Homicides have not decreased to any appreciable extent. Of course, it is too early to judge accurately the deterrent effects of the drive.

Courts Spur Other Agencies.

"One thing demonstrated is that when the courts become active other authorities charged with administration of criminal justice respond. This so-called drive has stimulated action by police and prosecutor, has driven certain criminals into hiding, and has aroused public opinion. If the activity continues and the public opinion stays aroused permanent results will follow.

"The work during August has demonstrated the necessity for the permanent assignment of more judges of courage, ability, and determination such as was exhibited by those who sat during that period. During July seven judges were assigned to the Criminal court and during August the average was ten.

"The following tabulation will show just what has happened when a comparison is had between the work in July and August:

	July.	August.
Cases disposed of	258	472
Felony waivers	97	107
Habitual count waivers	1	....
Murder count waivers	..	11
Gun count waivers	26	16
Robbery count waivers	11	9
Burglary count waivers	4	10
Jury trials	25	116
To penitentiary	66 [3 life]	234 [12 life]
Hours spent on bench	511¼	1,148

"It will readily be seen that even the extraordinary activity has not cleared the situation sufficiently to warrant any relaxation of effort. If this so called drive is to be effective there must be celerity and certainty of punishment and the experience of the past has been that the calendars of the Criminal court cannot be kept clear unless twelve judges are permanently assigned and all of them show unusual devotion to duty."

BABY DIES OF INJURIES.

Charles Keeley, 2 years old, 5520 Princeton avenue, died at St. Bernard's hospital yesterday of injuries incurred Friday when he fell from a window of his home.

ENGAGED TO WED

MISS ANN ARMATO.
[TRIBUNE Photo.]

The engagement of Miss Ann Armato to Assistant United States District Attorney Lawrence N. Marino was announced last night at a dinner given at the home of her parents, Mr. and Mrs. Michael Armato, 2130 North Lawler avenue. Mr. Armato is president of the Olive Can company, 340 North Leavitt street. Assistant District Attorney Marino is head of the civil division of the district attorney's office. He was formerly in the city corporation counsel's office.

ROBBERS SHOOT 2 IN DESPERATE DRIVE FOR CASH

Outburst Shows Effect of War on Crime.

Driven to desperation for funds by the war against crime which was begun five weeks ago, bandits yesterday and last night committed three major robberies in two of which they shot and wounded victims. It was the first outbreak of consequence on the part of gunmen since the anti-crime campaign started.

"The gunmen are desperate for funds," said Lieut. Richard Barry, supervising officer at the detective bureau. "These robberies were the acts of desperate men. Their incomes have been cut off by the crime war and they have reached a point like men beleaguered in a fort where they have to get out in a do or die attempt. These holdups show the effectiveness—not any weakness—of the war."

Shoot Clerk in Meat Market.

Two of the three holdups were the work of one band consisting of five men. They first invaded the Tiechman meat market at 3010 Lincoln avenue, got $700, and shot Edward Kimm, 24 years old, 3913 North St. Louis avenue, in the left leg when he interrupted the robbery. He is a clerk.

Next the gunmen entered the Windmiller department store at 3601 Irving Park boulevard, menaced 50 patrons and clerks, many of them women, and shot Raymond Horwitz, 48 years old, one of the owners, in the back when he resisted. They got $150 in loot. Horwitz was treated for his wound at the scene, and, his condition not being deemed serious, he was taken to his home at 3740 Lake Shore drive.

Earlier in the day four robbers terrorized twenty-eight customers, eight salesmen, and two women employés in the offices of Fred Hawkins, Inc., automobile dealers, at 2241 South Michigan avenue. They took $700 in cash and a number of checks.

Rout Bandits from Drug Store.

A druggist and his niece fought two bandits for nearly ten minutes in the pharmacy of 800 North Dearborn street last night, finally driving them away and compelling one of them to abandon his revolver. The druggist is Charles Ruben, 4805 North Central Park avenue, and his niece is Miss Myrtle Ruben, 26 years old, 2317 Cambridge avenue.

The robbers, after posing as customers, drew guns. Ruben seized one of the men, and Miss Ruben grappled with the other. Both robbers were losing the decision when they decided to run. The attempted robbery took place a block from the Chicago avenue police station.

Robber Seized After Holdup.

A bandit who identified himself as James Flynn, 21 years old, was captured last night immediately after he and another man had taken $125 in a robbery of Anderson's bakery, 5815 North Clark street. The other man escaped. Questioned at the Summerdale station, Flynn sullenly declared: "You can kill me, but I won't squeal on my pals."

Flynn and his confederate terrorized two clerks and five patrons during their three-minute stay. Flynn got $116 from the till, and his partner took $9 from three of the customers. Then they ran outside toward a waiting automobile driven by a third man.

At that moment Sergt. Alfred Ansbro ran up and began shooting. Flynn was seized by Carl Blomquist, a witness, and held for Ansbro. The other two men got away. In Flynn's pockets was found the $116 taken from the bakery's cash register.

JURY CONVICTS 'BOMBING KING' UNDER VAG LAW

Belcastro 4th Hoodlum Found Guilty.

[Continued from first page.]

tion of dynamite. They are each at liberty on $50,000 bonds.

Judge Dunne sustained the defense objection to the state's effort to introduce Catuara's criminal record.

"Who is Catuara?" Assistant State's Attorney Nash then asked Donovan.

"He is the foremost bomb placer in Chicago," the policeman replied, "and Belcastro is a gangster and a hoodlum and the foremost manufacturer of bombs in the city."

Another state witness was Sergt. Patrick McShane.

"What is Belcastro's occupation?" Prosecutor Nash asked.

"He is king of the bombers," the witness answered.

Attorney Elliodor Libonati of defense counsel objected that the prosecutor had failed to restrict his question to the period of time allowed by the court.

"Well, then," Mr. Nash asked McShane, "what was Belcastro's occupation between July 10 and Aug. 25?"

"The same as before," Sergt. McShane replied. "He was the king of the bombers."

SALTIS FACES TRIAL

[Chicago Tribune Press Service.]

Madison, Wis., Sept. 9.—State conservation officials today delved into files of law violations perpetrated by Joe Saltis, former Chicago beer baron, while near his resort at Hayward. The information is to be forwarded to the district attorney of Sawyer county to aid him in prosecuting Saltis under the habitual criminal statute which carries sentences ranging from one to three years imprisonment.

Saltis is at liberty at his resort under $1,500 bail pending trial Sept. 20. The statute he is charged with violating does not provide any range of fines and conviction could result only in a prison term.

Chief Warden H. W. MacKenzie, who is preparing the criminal record of Saltis, said wardens patrolling the vicinity of the hoodlum's resort saw the man and his associates violate many Wisconsin game laws, but were able to prove it only three times.

Tells of Fourth Arrest.

Saltis was arrested the fourth time by Warden Ernest Swift as the hoodlum was placing two partridges in his automobile, MacKenzie said. The birds were shot out of season. The warden has witnesses who saw Saltis shoot one of the birds, the warden said.

Because Saltis has paid previous fines with an irritating smirk, District Attorney J. C. Davis, Sawyer county, decided to use the habitual criminal statute rather than others which provide only fines for violation of game seasons.

Following his third conviction of violating game laws, Saltis threatened Warden Swift, saying, "If you come after us again, you better come shooting, because that's what we are going to do," MacKenzie said. At that time Saltis was found fishing illegally in a preserve on the Chippewa river.

Six Armed Wardens Greet Him.

"To accommodate Joe we sent in six wardens armed with rifles," MacKenzie said. "When he saw the wardens enter his resort, he asked, 'Why all the artillery' and said he didn't want to have any trouble.

"We know that he has made a regular business of violating Wisconsin game laws and it is about time he was stopped. When our wardens are alone in the woods Saltis and his men attempt to browbeat them, but he is very careful when wardens travel in groups. He makes life miserable for everyone who lives anywhere near his resort."

In hopes of obtaining the maximum penalty for Saltis under the habitual criminal statute, Davis has wired Chicago police for whatever information they can supply concerning his misconduct in Illinois.

ORIENTAL RUGS

The Creations of the CENTURIES

Before the rush of buying Oriental rugs in the Fall at prices you may hesitate to pay, come to Nahigian Brothers now, where you will still find the greatest assortment, at prices that will tempt you to buy to your great advantage.

Wisdom Suggests to Buy Now

Dergazins	5. 0x 2.9	$ 16.50	Khorassan	13. 2x 8. 0	$225.00
Kurdistans	6. 6x 4.6	49.00	Gorovan	18. 5x11. 5	385.00
Sarouk	11. 7x 8.9	250.00	Sparta	25.10x10. 2	485.00
Bijar	13. 5x 8.7	325.00	Ispahan	18. 2x10. 4	395.00
Vardar	12.10x10.2	235.00	Arak	21. 0x10.10	345.00

LET US CLEAN YOUR RUGS, for your health and for the greater charm of your home. FRAnklin 8011.
Free BOOKLET on Oriental Rugs

NAHIGIAN BROTHERS

For Forty-three years exclusive Importers of Oriental Rugs
169 North Wabash Ave., Just North of Randolph

"SOPHISTICATED LADY"

NO OTHER possession you might choose for your home can tell half the story of good taste and discrimination that the glorious presence of Steinway does . . .

Invest Now in a STEINWAY at the Low Pre-Advance Prices.

Come in and Let Us Explain the new Steinway Ownership Offer.

LYON & HEALY

Wabash Avenue at Jackson Blvd.
123 N. Marion St., Oak Park — OPEN EVENINGS — 615 Davis St., Evanston

Five points of satisfaction quickly explain

Why Pontiac Outsells

all other cars in its price range!

ITS STRAIGHT 8 ENGINE develops 77 horsepower—and 78 smooth, effortless, actual miles per hour.

ITS FISHER BODY AND FISHER VENTILATION—superior safety and comfort now enhanced by individually controlled fresh air circulation.

ITS UP-TO-THE-MINUTE STYLE is thrillingly smart—assures you that your car will look right for years.

ITS AMPLE SIZE AND WEIGHT mean greater safety and roadability—4-door Sedan, 3265 lbs. at curb. 115-inch wheelbase gives plenty of room, thorough comfort, smooth performance.

ITS PROVED FUEL ECONOMY saves you money; 15 miles and more to the gallon . . . say Pontiac owners.

If you pay even as much as Pontiac's low prices, be sure that you—

GET ALL FIVE

AS LOW AS $585 (The Roadster)

2-door Sedan, $635; Standard Coupe, $635; Sport Coupe, $670; 2-door Touring Sedan, $675; 4-door Sedan, $695; Convertible Coupe, $695. *All prices f. o. b. Pontiac. Special equipment extra. Available on G. M. A. C. terms. A General Motors Value.*

Pontiac's 5 points of satisfaction have won the commanding leadership *in its price range* shown at the right. Buyers know that these things make *value*, especially at Pontiac's low prices.

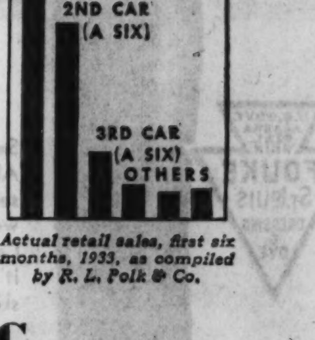

Actual retail sales, first six months, 1933, as compiled by R. L. Polk & Co.

COMMUNITY MOTORS, INC.

General Offices, 236 East 33rd Street

NORTH
CADILLAC MOTOR CAR CO. 5201 Broadway
FRANKLIN-WEBER MOTOR SALES 6101 N Clark St.
GROSSINGER MOTOR SALES, 2656 Lawrence Ave.
HEIN. MOTOR CO 8140 Lincoln Ave., Niles Center
WARNER MOTOR SALES 3637 Southport Ave.

NORTHWEST
COMMUNITY MOTORS, INC. 2473 Milwaukee Ave.
NORTHWEST BUICK CO. 3801 Lawrence Ave.
SMASON MOTOR SALES 7306 W Grand Ave., Elmwood Park
SUNDBERG MOTOR SALES 3030 N. Cicero Ave.

WEST
COMMUNITY MOTORS, INC. 4949 W Madison St.
EMIL MARES MOTOR SALES 1500-02 W 22nd St.
CHICAGO AVE. MOTOR SALES 2252 W. Chicago Ave.
MAHONEY-SIROVATKA CO. 5312 W. Cermak Rd., Cicero

SOUTH
BRIGHTON PARK MOTOR SALES 4391 Archer Ave.
COMMUNITY MOTORS, INC. 2521 S. Michigan Ave.
COMMUNITY MOTORS, INC. 7714 Stony Island Ave.
FRED HALL MOTOR SALES 6617 S. Western Ave.
KOLE MOTORS, INC. 5343 S. Ashland Ave.
McFARLAND-KEENAN MOTOR CO. 7647 S Halsted St.
MILDA AUTO SALES 806 W. 31st St.
ROSELAND BUICK SALES CO. 10858 S. Michigan Ave.
SOUTH CHICAGO BUICK CO. 8600 Commercial Ave.
STERNBERG SALES & SERVICE, INC. 6035 Cottage Grove Ave.

SUBURBAN
ADDISON—KRAGE BROS. 183 Lake St.
ARLINGTON HEIGHTS—L. W. ROEHLER MOTOR SALES

SUBURBAN—(Continued)
BARRINGTON—SCHAUBLE BROS. & COLLINS 126 N. Cook St.
BLUE ISLAND—COMMERCIAL MOTORS 12840 Western Ave.
CHICAGO HEIGHTS—CHICAGO HEIGHTS BUICK CORP. 1437 Emerald Ave.
CRYSTAL LAKE—SCHAUBLE GARAGE
DES PLAINES—W. J. LADENDORF 1630 Rand Road
ELMHURST—J. W. GUIFF MOTOR SALES 125 E. First St.
EVANSTON—NORTH SHORE BUICK CO. 1033 Davis St.
HARVEY—R. & P. MOTOR SALES 15323 Broadway
HIGHLAND PARK—NORTH SHORE BUICK CO. 110 S. 1st. St.
LA GRANGE—EMIL DENEMARK, INC. 418 Burlington Rd.

SUBURBAN—(Continued)
LIBERTYVILLE—MAIN MOTOR SALES 342 N. Milwaukee Ave.
MAYWOOD—PECKAT BROS. MOTOR SALES Roosevelt Rd. & 2nd Ave.
NAPERVILLE—A. G. FELDOTT 245 S. Main St.
OAK PARK—OAK PARK BUICK SALES CO. 702 Madison St.
PALATINE—HENRY SCHOPPE
PARK RIDGE—WM. BUSSE & SON, INC. 134 N. Park Ave.
WAUCONDA—RAND ROAD GARAGE
WAUKEGAN—LUDLOW MOTOR CO. 1411 Washington St.
WHEATON—CONSOLIDATED MOTORS, INC. 218 W. Front St.
INDIANA HARBOR IND.—HARBOR MOTOR SALES 3440 Michigan Ave.

ART TREASURE SHOWS VISION OF ROUND EARTH

Conceived by an Artist Before Columbus.

BY JAMES O'DONNELL BENNETT.

Since the first of June nearly a million visitors have walked past the curious painting called "The Ascension" [No. 8 d], on the south wall of gallery 27 in the Art institute's 75 million dollar World's Fair picture show.

Thousands of them, giving this glowing piece of color, now more than 450 years old, a brief glance, have murmured "How quaint!" and passed on.

So doing, they have missed the picture's point as history.

When they exclaimed "How quaint!" they meant the imprint which the feet of Jesus have left on the round earth from which he is ascending.

Round earth, mark you.

Take that fact in connection with the date of the picture.

Somebody Had a Hunch.

Scholars know that this "Ascension" was painted not later than 1480. Dr. Friedlander believes 1470 not too early a date. Hence it was painted by the unknown artist of "the school of Amiens" from twelve to twenty-two years before Columbus proved by practical application his theory of the earth's sphericity.

That theory he had begun to peddle to an incredulous and sneering Europe about 1479—perhaps a year before, perhaps nine years after the flexible date of the picture. To demonstrate his theory he had to wait thirteen years.

"So you see," said Dr. Robert B. Harshe, director of the Art institute and organizer of its illustrious World Fair show, "somebody had a hunch about the earth being a sphere a decade or two before Columbus proved it."

Dr. Harshe Draws an Audience.

Overhearing the director as he stood musing in front of "The Ascension," people began to gather around him—as they always do when he goes into the galleries—all listening eagerly, all gazing intently now at the picture. "O, what learning is!" as Juliet's nurse said on a critical occasion.

"How do we know, doctor?" I asked, "that this picture dates about 1470 or 1480?"

"From the study of costumes and types. And, speaking of costume, see the lovely gesso work on the edges of the robes of the adoring beholders grouped before the round earth."

To the people's disappointment he suddenly finished and moved on.

The Lure of Curiosa.

Part of the thrilling charm of the institute's festival exhibition lies in such surprises as we have just been enjoying. It lies in what old-book dealers would call "the curiosa" in gallery after gallery. You never know what you are going to come upon in the way of curiosa that are centuries old, but fresh and vibrant to us laymen.

But these surprises are much more than mere curiosa. They are lures to study. They open new vistas to us. Their presence in the current show—only fifty-four days more—is partly what is drawing to Chicago this summer painters and critics from all over the land.

Some on Short Rations.

"They are coming," said Dr. Harshe, "the young painters, by thousands in flivvers and some of them almost starving while they are here. They are coming because they believe that not for many a year will such another exhibition of masterpieces and rarities be assembled under one roof in America."

We pushed on to gallery 28, pausing this time before No. 34 on the north wall—Peter Breughel's [the name is often spelled without the "h"] "The Wedding Dance."

Again the group formed.

I suppose most of us laymen would say that this picture is a big, bold, lively thing; would call it "quaint" and pass on.

The Joy of Dates.

But again the date is important. It is lettered in Roman numerals by Peter Breughel himself on the wooden panel on which the picture is painted—"MDLXVI."

As to choice of subject this painting meant a great deal in 1566. It meant salutary revolution, and the critics of the period did not like it. They thought it vulgar.

Dr. Harshe speaking, a score of people listening:

"This is one of my favorites! You see, while everybody else was painting portraits and religious pieces, Dutch Breughel, son of a Flemish peasant, was true to his origin and turned to the plain people and their gayeties—the fair in the market place, the wedding dance, the outdoor festivities in which the humblest could join.

"Played in a Symphony."

"The result—given his merry heart and the bold stroke of his brush—is enormous vitality and tremendous movement. See how Peter shows movement with masses of lights and darks where we today are using cubes and triangles to produce the same effect. The whole picture is played in a symphony of reds, whites, and blacks."

I ventured something:

"Kind of a comedian in paint, wasn't he, doctor—merry, vital, original?"

"Precisely! And despite his 'vulgarity' he was elected to the Antwerp academy. He moved to Brussels and died there. If we accept 1570 as the date of his death—the date is disputed—this 'Wedding Dance' was painted only four years before he died."

Seeing Peter at Work.

Then the director showed us something that brought long gone Peter Breughel uncannily near to us.

"This picture," he said, "is very thinly painted. Do you see these lines—they look as if they had been made with lead pencil—below the headdress of the woman in the center foreground?"

"Yes, sir."

"Well, these are Breughel's sketching lines, showing through the paint. He might have done them with lead—but not a graphite lead—or with a silver point. It is not unlikely that he sharpened a leaden bullet and sketched with it."

And so, after 367 years, we got the feel of seeing old Peter at work, and I think we will never forget him or his "Wedding Dance."

Some Noble Folios.

If you would go further with vital Breughel you can do so with high satisfaction in the institute's free library on the first floor, for there are two magnificent folios in color which the obliging Miss Abbott or Miss White—equally obliging—will place at your service for hours at spacious, well lighted tables. They are "Breughel's Gemälde, von Gustav Glück," and "Pierre Breughel l'Ancien, par Max Dvorak"—the last an elephant folio and both of them ablaze with color.

It should be added that "The Wedding Dance" is loaned to us for the period of the World's Fair by Detroit's Institute of Arts.

"But come," said Dr. Harshe, "I want to show you another revolutionary—a hot one who did not do his revoluting in pictures alone." The director loves revolutionaries—perhaps because he has to listen to so many well-wishers of the institute who are stuffed shirts that haven't had a new hope since the Renaissance.

She Was Just the Cashier.

Anyway, going to gallery 40, we halted before No. 237—I think it hangs on the south wall—and the director drew a long breath and exclaimed:

"One of the grandest portraits in the world!"

In view of those words you might leap to the notion that the original of such a portrait must be a notable.

She was not.

She was the wife of the proprietor of the Andler, a café in Paris where Gustave Courbet, painter of this portrait, and his confreres used to forgather, and her name was Andler-Keller. Courbet entitled her "Mere Gregoire." She is fat. She probably was oily. But as to the handling she is painted majestically. She is *there*—like Gibraltar—and she seems speaking, or about to speak.

"Bon Soir, M'sieu'," So Tenderly.

You have seen her type a thousand times in the cafés of Paris or Brussels—keeping the books, watching the waiters, saying "Bon soir, m'sieu'" as if she felt deeply—even tenderly—in the matter of your identity. A good wife and a thrifty Frenchwoman and not without an authentic dignity.

Robert Harshe, gazing long and fondly upon "Mere Gregoire," said:

"Always in the annals of French painting somebody comes along and makes a revolution, and Courbet was one of them. He overturned the sentimental lyricism of the Barbizon men. That was a service, for some of them were getting pretty pale. He was a big, brutal peasant type—like Peter Breughel—always stirring up trouble, and his work was strong and massive."

From Theology to Realism.

Beginning as a student of theology, Gustave Courbet [1819-1877] ended as leader of the realists. He was wildly independent in both art and personality, and took himself seriously as a social reformer. That cause he thought to advance by directing the pulling down of the Vendome column in the Commune of '71, a dido for which he had to pay handsomely. Four years later the costs of setting it up again—300,000 francs—were charged to him. Of that sum he paid installments until they ceased to be funny; then exiled himself to Switzerland, where he painstakingly drank himself to death.

One of the finest acts of his career was to refuse the cross of the Legion of Honor from that scoundrel Napoleon III.

"The Toilet of a Bride."

Among the truly illuminated, one of the sensations of this 75 million dollar show, is Courbet's huge unfinished picture, "The Toilet of a Bride" [No. 238], on the west wall of this same gallery 40, but it is too subtle for my understanding. Roger Fry, a great critic, calls it "the finest Courbet in the world," and Dr. Harshe said:

"Surely you can appreciate its amazing depth! Why, its rhythms are carried right up the steps in the background. It is masterly."

This important picture is the loan of Smith college to the institute.

I guess that is enough curiosa for this morning. I guess it better be, for the editors of this journal of civilization seem to have a passion for short articles. They must think them more civilizing.

SIMPSON HOME

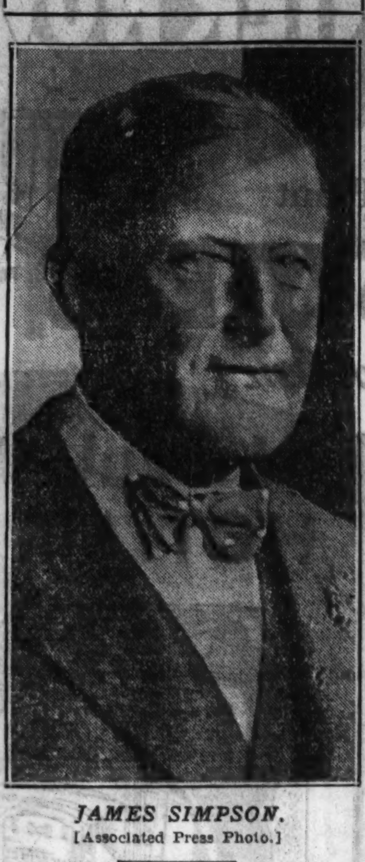

JAMES SIMPSON.
[Associated Press Photo.]

James Simpson, head of the Chicago utility companies, returned to Chicago yesterday from Scotland, where he had spent five weeks of the grouse shooting season with his family. He stepped from the Wolverine Limited carrying a cane and walking with a slight limp from a sprained ankle suffered in a tennis game a few days ago. He was accompanied by his family.

Mr. Simpson reported that the British people are watching the economic experiments in this country with great interest and said that Britain stands prepared to adopt those experiments which prove successful here. He declined to comment on the Chicago gas rate case.

The British are not critical of the Roosevelt administration, but some are skeptical, he said, and all seem willing to let this country do the experimenting. He expressed his own opinion that the final result of the present innovations will depend on the wisdom with which they are administered, and added that he felt confidence in President Roosevelt.

Wife, 30, Seeks Divorce from Game Warden, 70

Mrs. Anna Mae Smith, 30 years old, 320 East 29th place, filed suit for divorce in the Superior court yesterday through Attorney Lloyd Faxon against John J. Smith, 70 years old, a deputy game warden. The bill charged that Smith threatened his wife with a revolver on June 5, 1932, after he returned from a four day drinking party. Mrs. Smith's bill was filed as a cross bill to her husband's suit for divorce, in which he charges cruelty.

MISSING CHILD IS FOUND SLAIN NEAR HARVARD

Cambridge, Mass., Sept. 8.—(AP)—The body of Margaret McCarthy, 10, of Somerville was found today in a clump of bushes on Gorham street in the exclusive residential section near the Harvard divinity school. After a cursory examination police said she evidently had been strangled. Marks on the right side of the throat, police believe, had been made by human fingers. The child's shoes were missing. A bottle wrapped in brown paper was found near the body. The body was discovered by Melvin Fowler while on his way to work.

The absence of the child's shoes made Police Captain John J. Canney and the others certain she had been killed at some other place and her body carried in an auto to Gorham street, almost four miles from the home of her parents. About 50 men searched the McCarthy's neighborhood until late last night after the child's disappearance had led to reports she had been kidnaped.

Margaret had been missing from the home of Mr. and Mrs. John J. McCarthy since noon yesterday. She left for the shoe repair store of Albert Capone to get a box of polish. Capone said she bought the polish and left his place.

BELT RAILWAY WRECK.

Traffic on the Indiana Belt Harbor railway tracks near La Grange was delayed six hours yesterday by debris caused from a collision between three freight trains. Eight cars were derailed.

BOY SUCCUMBS TO PISTOL WOUND INFLICTED IN PLAY

George Horn, 16 years old, 6434 South Hermitage avenue, died in the Little Company of Mary hospital yesterday of a bullet wound received Friday when he was accidentally shot by his cousin, Albert Norris, 14 years old, 9521 South Kilbourn avenue.

Young Horn had been visiting his cousin and they were having a pillow fight when Albert's younger brother found his father's revolver under a mattress. Albert took the gun from the boy and was playing with it when it discharged, the bullet striking George below the heart.

Frank Rawley, an uncle, living at the rear of the Norris home, hurried the wounded boy to the hospital in the absence of the elder Norris.

JAILED BY HIS CONSCIENCE.

Alexander Alexander, 18 years old, of Milwaukee, whose troubled conscience led him to surrender to police and confess a robbery, yesterday was sentenced to six months in the Bridewell by Judge John Gutknecht.

DRY CLEANING DRESSES
Suits or Plain Coats CLEANED & PRESSED
2 FOR 58c Plus Ins.
4 for 1.16
6 for 1.74
Single Garments, 39c
We Call and Deliver
Fur Coats Cleaned and Glazed, 2.00
FAMOUS CLEANERS, 120 S. State
Singer Machine Bldg. Randolph 7937
OPPOSITE THE PALMER HOUSE

FABRICS
WATSON & BOALER
INCORPORATED

ARISTOCRATIC HOMES STILL LIVE—

BUT IN A NEW AND BETTER WAY

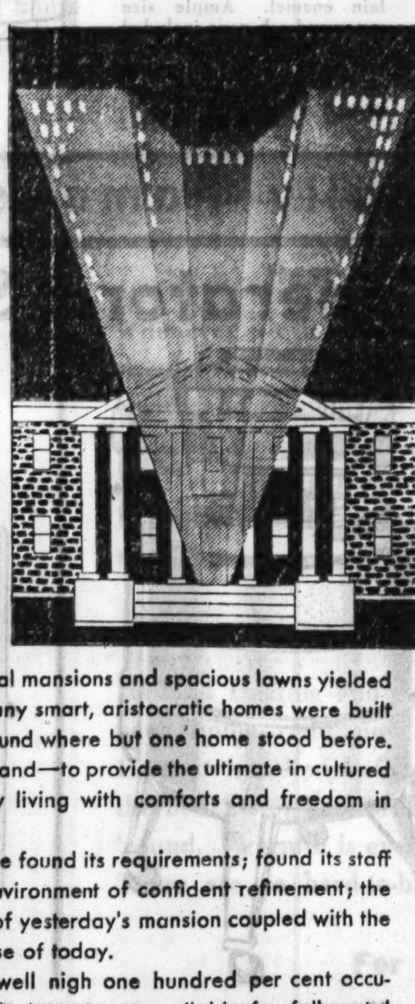

SPREADING outward and onward—then upward—the push and progress of the great city changed the nation's mode of living. Aristocracy that surrounded itself with palatial mansions and spacious lawns yielded to the new mode. So, many smart, aristocratic homes were built upward—on the very ground where but one home stood before.

Thus came Hotel Shoreland—to provide the ultimate in cultured living—to meet new-day living with comforts and freedom in living unequalled before.

Here—a select clientele found its requirements; found its staff of trained servants; an environment of confident refinement; the atmosphere and privacy of yesterday's mansion coupled with the vogue, efficiency and ease of today.

This accounts for the well nigh one hundred per cent occupancy of Hotel Shoreland. Apartments available for fall rental await your inspection. Early selection will prove to you that with all the distinction there is also economy in Shoreland living.

FIFTY-FIFTH STREET—AT THE LAKE

HOTEL SHORELAND

We Accept Tax Warrants and Pay Roll Identification Slips!

Fish's September SALE!

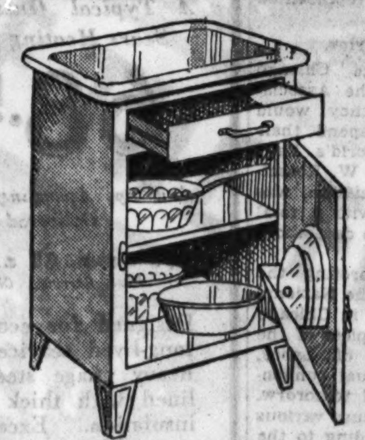

Porcelain Top Cabinet Base
Stainless Porcelain Top
$4.95

STRONG, all-steel construction in green and ivory enamel. 16x20-inch stainless porcelain top. Roomy cutlery drawer and large compartment for pots, pans and utensils. No phone or mail orders, please.

Your Money Cheerfully Refunded

BUYING merchandise at today's rock bottom prices is the wisest investment you can make. Shrewd people realize that prices are going up, and that their money will never again buy as much as it will right now.

Goods Held for Future Delivery If Desired

Only 52 More Days to See the World's Fair

Free Delivery Within 250 Miles!

Style! Beauty! Quality!
Lovely 3-Pc. Bedroom Suite
$78.50

A SMARTLY styled bedroom suite of distinctive beauty and exceptional quality. Distinguished by richly figured walnut and maple veneers, beautifully rubbed and polished. 4-post bed, decked chest and choice of dresser or vanity, only $78.50.

Pay Only $5 Cash!

Trade In Your Old Furniture!
Phone for an Appraiser to Call

3-CANDLE floor lamp, shown at left, only $6.98

$119 Value!
HAND-TAILORED 2-Pc. Parlor Suite
$87.50

STUNNING new style with extra deep spring-filled seats and high comfortable backs. Strictly custom built and beautifully tailored. De luxe sofa and club chair, both for only $87.50.

Only $5 Cash!

Solid walnut book trough end table, shown above, only..... $3.49

Pattern Woven Thru to Back!

9x12-Ft. Seamless Fringed
American Orientals
9x12-Ft. Mothproof Rug Cushion Free
$39.85

EXACT reproductions of priceless Oriental, Chinese and Persian designs in gorgeous high-lighted effects. The pattern is woven through to the back as in all fine rugs.

Only $3 Cash!

Founded 1858
75 Years of Fair Dealing

Jenny Lind Bed
Simmons Coil Spring and Mattress
$19.75

CHOICE of walnut or maple finish in full or twin size. Complete with Simmons coil spring and Simmons mattress. Price quoted is for one 3-piece outfit. It's a remarkable value.

Only $2 Cash!

TWIN SIMMONS Studio Couch
$24.75

FAMOUS "Simmons" quality. Fully upholstered. Complete with two innerspring mattresses. Opens into a double or twin beds. It's a great bargain! (Pillows extra.)

$2.50 Monthly!

Buffet to Match $28.50

Solid Oak 7-Pc.
REFECTORY Dining Suite
$59.50

HANDSOME new style, strongly built and richly finished. Chairs are of extra heavy construction, full size and very comfortable. Table has pull-out ends that fold up underneath when not in use. 7-piece suite, table, 5 chairs and armchair, only $59.50.

Only $5 Cash!

$17.50 Value!
Burl Walnut Top
Occasional Table
$11.85

LOVELY 6-leg style with 20x34-inch matched burl walnut top. Beautifully designed and strongly built.

Only $2 Cash

L. FISH FURNITURE CO.

Loop Store, 208-212 So. Wabash Ave. (Just South of Adams)

822-24 W. 63rd St.
1906-08 Wabash Ave.
1901-11 State St.
717 Broadway, Gary

Open Tuesday Night Until 10
Open Tuesday, Thursday and Saturday Nights Until 10

3322-24 Lawrence Ave.
3036-38 Lincoln Ave.
654-56 W. North Ave.
2656-58 W. North Ave.

CODE ON COAL PUTS JOHNSON BETWEEN FIRES

Owners and Miners Both Are Objecting.

[Chicago Tribune Press Service.]

Washington, D. C., Sept. 9.—[Special.]—In a veritable parade of protest mine operators and labor leaders today marched in and out of Gen. Hugh S. Johnson's office voicing strong and varied objections to the code he has written for the bituminous coal industry.

Having singed his hair trying to bluster through a code arbitrarily, the administrator hearkened carefully to all comers, promising that each objection will be given full consideration before the code is presented for final hearing. But to none of the objectors did he give indication that their protests will result in concrete alteration of the pact he has prescribed.

Now Triangular Fight.

The coal situation today appeared as greatly involved, yet, apparently nearer solution than at any time in six weeks of negotiation. Whereas the issue heretofore has been principally between operators and labor, it today became a three cornered dispute in which both the operators and labor, still opposed to each other, were also opposed to Gen. Johnson. In addition the operators, who originally submitted nearly thirty separate codes, were split among themselves regarding the code laid down by the administrator.

At the same time, however, it was evident that both the operators and labor leaders had come to some understanding with Gen. Johnson, despite the steady flow of protests they filed with him. This was indicated by the resumption of negotiations between the Appalachian operators and the United Mine Workers on terms of basic labor contracts through which unionization problems are expected to be settled. These negotiations were suspended when the Johnson code was announced.

Johnson Sticks to Code.

Gen. Johnson was reported still to believe he can obtain the agreement of a majority of the coal industry on the terms of a code by next week, although the deluge of protests formally filed before today's six o'clock deadline forced him to delay for at least one day. He postponed the final formal hearing on the code by twenty-four hours, from 2 p. m. on Monday until 2 p. m. on Tuesday.

Most voluble of the administrator's visitors today was Frank E. Taplin of Cleveland, president of the Pittsburgh Terminal Coal company, who operates entirely on a union basis.

Striding into Johnson's office early in the day, Mr. Taplin declared belligerently that he intended to inform the general that the large nonunion operators of the Appalachian field were "playing him for a sucker."

Lewis Also Objects.

Earlier, President John L. Lewis of the United Mine Workers called upon the general to discuss labor's objections to the administration code. Formal exceptions to the pact will be filed later, Mr. Lewis stated, declining to reveal the exact nature of labor's protests.

Large Illinois coal operators under the leadership of George Harrington, president of the Chicago, Wilmington and Franklin Coal company, united with operators in the Indiana and Ohio fields to present their objections personally to the administrator this afternoon. With Mr. Harrington on the visit to Johnson's office were Charles G. Hall, general manager of Walter Bledso & Co. of Terre Haute, Ind.; D. W. Buchanan of Chicago, official of the Old Ben Coal corporation; George K. Smith, president of the Sunday Creek Coal company of Columbus, O. Similar groups representing the various other coal fields drafted long lists of objections and submitted them to the administrator either in person or in writing. In all, nearly a dozen such lists were filed by the operators.

Alabamans Lead Opposition.

Among the first to file objections to the code were Alabama operators. Sponsors of a code of their own, who told Gen. Johnson in their memorandum that the administration written code "cannot be justified or accepted in theory or in detail."

The Alabamans said the code presupposed unionization of the industry within ten days after its effective date, an action which they considered unjustified and illegal, and that its general effect would be "the transfer to political control of the basic functions of wages, price, and distribution."

"This basic code," it was stated in their memorandum, "would displace the machinery for real self-determination proposed by the Alabama code, and would substitute control of the industry by the recovery administration.

"The sole function of government is political. Political socialization of an industry was not authorized by the recovery act and has been disclaimed by you and your staff."

LABOR AND NRA TO HOLD 22 PARLEYS HERE THIS WEEK

Labor and the NRA figure largely in the 22 conventions in Chicago this week.

The Illinois State Federation of Labor will open a week of sessions at the Congress hotel tomorrow with 500 delegates. The NRA will provide most of the discussion, and an open meeting will be held Tuesday with all local union officials invited to add the results of their observations.

The International Union of United Brewery, Flour, Cereal, and Soft Drink Workers of America will start its convention at the Stevens hotel tomorrow. Other labor groups meeting will be the Illinois Journeymen Barbers' association at the Car Men's auditorium today and tomorrow, and the Illinois Typographical conference at 666 Lake Shore drive today.

The recovery act again will be the main subject when the American Trade Association Executives open a three day convention at the Edgewater Beach hotel Tuesday. Representatives of 150 trade groups of employers will attend.

COURTS AND NRA O'BRIEN THEME AT BENTON HARBOR

Benton Harbor, Mich., Sept. 9.—[Special.]—Patrick H. O'Brien, Michigan attorney general, who aroused the convention of the American Bar association at Grand Rapids recently with an assertion that "no court in the land would dare to challenge the constitutionality of the national recovery program," will elaborate that theme in an address here tomorrow.

Mr. O'Brien is expected to dwell on the remarks of Federal Judge Arthur J. Tuttle of Detroit. Judge Tuttle in replying to Mr. O'Brien's Grand Rapids speech, declared "no court in the land will be dictated to, nor is it afraid." The attorney general will appear here at the picnic of the Berrien County Democratic club. Gov. William Comstock and most of his cabinet also will be present.

MILLINERY UNION REJECTS TERMS TO END STRIKE

Assert Wage Offer Falls Below NRA Minimum.

Some 3,000 members of the International Union of Millinery Workers voted at a mass meeting held at 1340 West Washington street yesterday not to return to work tomorrow, but to stage demonstrations before the shops owned by members of the Midwestern Millinery association. About 4,500 of the millinery workers have been on strike since Aug. 29.

The millinery employers' association had announced that 90 per cent of their employés would return to work tomorrow, but speakers at yesterday's mass meeting declared that not a single one would return.

Miss Carolyn Wolfe, organizer for the union, said the millinery workers would not return until "the employers flying the Blue Eagle abide by the President's agreement."

New Wage Scale Offered.

Spokesmen for the association said a new scale of wages, ranging from 20 to 25 per cent above the scale in August, when the millinery shops were operating under the President's agreement, had been offered the employés. However, Miss Wolfe said, the new scale did not approach the minimum wage requirements of the NRA.

"The 20 to 25 per cent increases are based on the actual earnings of the girls during August, when they were supposedly working under the code," said Miss Wolfe. "I took 24 checks to NRA headquarters at 201 North Wells street and the highest of these checks, representing a week's earnings, was for $8.52. Increases of 20 to 25 per cent on this basis do not mean that a girl can make anywhere near a minimum of $13 a week."

A total of 1,857 signed agreements to operate under the President's blanket code was received from employers in Illinois, Iowa, and Wisconsin by F. L. Roberts, district manager of the department of commerce, yesterday. So far the acceptances total 217,041, and the employés represented total 1,650,666.

25 Firms Aid Fair Drive.

Twenty-five more large Chicago firms yesterday notified the Association of Commerce that they would urge their employés to spend their NRA holidays at the World's Fair. This suggestion of George W. Rossetter, president of the association, was sent to 1,000 employers, with a total of 700,000 employés, and to date about one-fifth have complied.

An institute for interpreting the meaning and purposes of the National Recovery Act will be held in Chicago on Tuesday under the auspices of the Illinois State Federation of Labor, which opens its 51st annual convention at the Congress hotel tomorow. Among those who will discuss various aspects of the NRA, according to the announcement of Victor Olander, secretary of the federation, are: Frank G. Dickinson, University of Illinois economist; Prof. Samuel H. Nerlove, University of Chicago; Prof. F. S. Diebler, Northwestern university, and Prof. Harry D. Gedeonse, University of Chicago.

FALL FATAL TO MAN, 63.

Daniel McFall, 63 years old, 5144 South Tripp avenue, died in the County hospital yesterday of injuries incurred Sept. 2, when he fell down a flight of stairs in his home.

Flying Forecast

Special flying route forecasts for the period from 11 p. m. Sept 9, to noon, Sept. 10 [C. S. T.]:

Chicago-St. Louis, Evansville and Cincinnati—Scattered clouds.

Chicago-Detroit-Cleveland—Mostly clear sky.

Chicago-Twin Cities—Partly overcast, risk of scattered showers over north portion.

Chicago-Omaha and Kansas City—Scattered clouds.

Route forecasts for 12 hours ending at noon:

Evansville-Atlanta—Clear sky or scattered clouds.

Cleveland-New York, and Cleveland-Albany via Buffalo—Clear sky or scattered clouds; strong northwest winds above 1,000 feet.

Top Leak? Cuts in Tires? Fix them yourself... Easy!

AUTO So-Lo looks like rubber putty. Dries tough overnight. Save money. Great for Tires, Running Boards, Tops, Floor Mats,... many other uses. More than 2,000,000 users. SATISFACTION GUARANTEED or money back.

Tear out this ad . . . get AUTO So-Lo today at: KRESGE 5c & 10c Stores; NEISNER BROS. STORES; GRANT STORES; SCOTT STORES; F. & W. GRAND'S 113 and Michigan Ave.; SEARS, ROEBUCK STORES; any WALGREEN DRUG STORE; or any Hardware, Auto Accessory or 5c & 10c Store. Dealers: write So-Lo Works, Cincinnati, Ohio.

AUTO So-Lo

FREE

A Fine Guaranteed Electric Iron, One Master-Built Ironing Board and 12 Packages of Automatic Soap Chips Given Away Absolutely Free with Every Viking Electric Washing Machine.

The Biggest Offer in All Chicago

Why pay from $75 to $100 for a washing machine when this wonderful electric washer will do the work as good as the best of them and better than most of them and costs you only $36.95 with a guaranteed electric iron, an ironing board and 12 packages of Automatic soap chips thrown in FREE for good measure? We guarantee this washer under all circumstances.

Special Features
- Large porcelain sanitary tub
- All-metal wringer with balloon rolls
- Instantaneous wringer safety release
- Solid aluminum agitator
- Automobile steel chassis
- Extra powerful motor

$36.95

CROSLEY

Now Showing New 1934 Models

At All Our 12 Big Stores

The General Furniture Company is again FIRST with the LATEST. Now we bring you CROSLEY'S advance 1934 models of fine long and short wave superheterodyne radios. See these marvelous instruments at our nearest store. Remember, we guarantee every Crosley we sell you and we sell these fine radios on the most liberal plan of credit in America. There's a size and style of Crosley for every purse and purpose.

Only Crosley Can Produce Such Appearance and Performance for So Low a Price

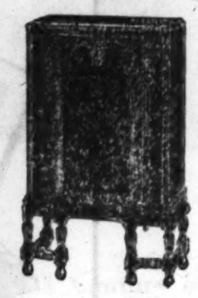

10-Tube Crosley Console

This marvelous 10-tube Crosley has continuous tone and static control. This feature does away with the annoyance of fading. Also equipped with Crosley's latest full floating dynamic speaker, insuring rich mellow tone without vibration. Complete with tubes, $62.50

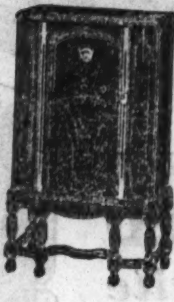

12-Tube Crosley Console

Here is a Crosley 12-tuber that will make you sit up and take notice. It's just about 5 years ahead of the times. It gets what you want the way you want it. Continuous tone and static control and floating electro dynamic speaker. Pentode output. Complete with tubes, $72.50

14-Tube Crosley Console

The finest radio made. Equipped with the famous Auditorium speaker which means unsurpassed tone and perfectly natural sound reproduction without the distortion so common in most radios. This Crosley, also, features "Meter Tuning" which enables you to locate your station with exceptional accuracy. Complete with tubes, $115.00

Long and Short Wave Crosley Console

An artistically designed cabinet style Crosley at a remarkably low price. All hand finished cabinet. Works on both long and short wave. Brings in police calls. Has Crosley standard full tone speaker. You used to pay $200.00 for a set not half so good. Placed in your home complete with tubes........ $36.00

Crosley Fiver Midget

Here is the most perfect midget radio ever made. The Crosley is not a midget in the full sense of the word—it is a full grown "HE" radio built compact for convenience. Its tone is equal to that of radios costing five times its price. The Crosley midget is exceptionally selective and is a genuine superheterodyne. Complete with tubes, $23.95

All Crosley Radios Are Long and Short Wave Superheterodynes

CHICAGO'S GREATEST CHAIN OF FURNITURE STORES

GENERAL FURNITURE CO.

1155-57 Michigan Ave. · 5012-14 S. Ashland Ave. · Cor. 92nd & Houston Ave. · 1709-13 W. Chicago Ave. · 739-43 W. 62nd St. · 6155-59 S. Halsted St. · 1101-3-5 Belmont Ave. · 4204-08 W. North Ave. · 2608-12 W. North Ave. · 2947-49 Milwaukee Ave. · 3910-12-14 W. 26th St. · 1809-15 Loomis Street

PREPARE FOR WINTER NOW

Chicago Weather Report
1932
Oct. 10 .... 41°
Nov. 9 .... 39°
Nov. 11 .... 28°

Only a Few Days Until You Start Your Heating Plant

SEARS HEATING SYSTEMS

Meet Every Heating Problem

"HERCULES" Heavy JACKETED BOILERS

A Typical Outstanding Sears Heating Value

68.50

And Up, According to Size. Delivered

$6 Down, $7 a Month
Plus Carrying Charge

Designed for economical, long-lived service. With heavy guage steel jacket lined with thick asbestos insulation. Excellent to use with an oil burner. Extra large firepot, large ash pit, long fire travel, dustproof joints.

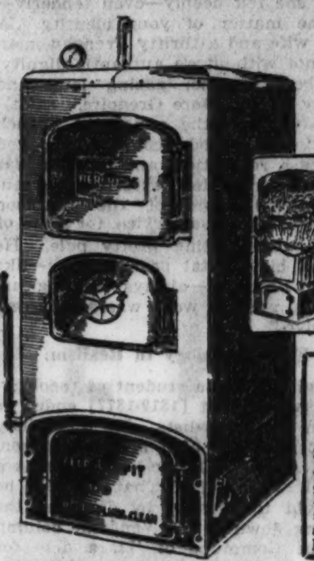

Phone SAC. 1000
Sears' Free Engineering Service on Heating Installations and Heating Problems.

'Hercules' Cast Iron HOT AIR FURNACE

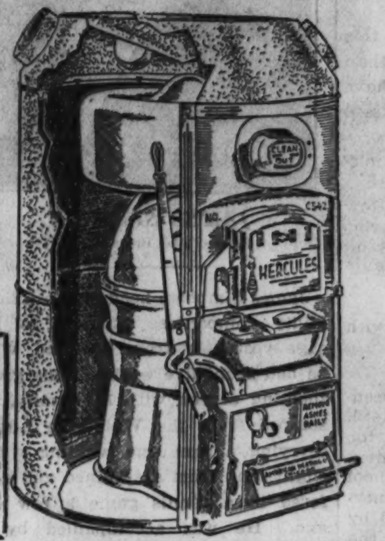

A Great Sears Value Will Save You Money

54.95

And Up, According to Size Delivered

$5 Down—$5 Monthly
Plus Carrying Charge

Important: Hercules new type humidifier automatically fills! Keeps air conditioned. Hercules is quality . . . from the innermost heavy iron casting to the outer fittings. Made to last and to get the most from your fuel.

This "Twin Six" Conversion Burner

Turns Your Coal Stove or Circulating Heater Into an

Oil Burner

22.95 Delivered and Installed

$3 Down—$4 a Month
Plus Carrying Charge.

If you've an old stove or heater, this is your opportunity to install clean, reliable oil heat for very little. So simple to use that a child can operate. No moving parts. Uses lowest priced fuel oils. Prepare for winter now! See this conversion burner at any Sears Store or—

"Clip and Mail Today" T-9-13
Sears, Roebuck & Co.
Oil Burner Sales Dept. 274-22
925 S. Homan Ave., Chicago
Without obligation on my part, please have your representative give me more information on
☐ Oil Burning Circulators
☐ Conversion Oil Burner
NAME ....
ADDRESS ....

Enjoy the Advantage of Clean, Warm Heat This Winter

Air-O-Flame Oil Burning Circulator

Heats 4 Rooms—Smokeless! Odorless!

74.95 Delivered

$5 Down, $7 a Month
Plus Carrying Charge

This giant Air-O-Flame delivers steady heat all day—all night—every night you need it. Equipped with automatic regulator, flame control valve, seven gallon tank and anti-flood value. Finished in a rich walnut porcelain enamel. Fully approved by Good Housekeeping, listed as Standard by Underwriters Laboratories. Guaranteed by Sears!

"Sun Burst" CAST IRON Circulator

Burns Hard or Soft Coal or Wood

49.95 Delivered

$5 Down, $5 a Month
Plus Carrying Charge

Large enough to heat from 3 to 4 rooms. Handsomely finished in walnut porcelain enamel. Ample size water and ash pans included . . . burns hard or soft coal and wood. Keeps all rooms at even temperature by improved heat distribution.

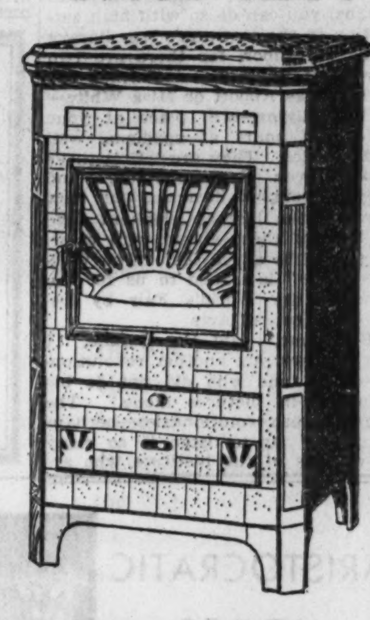

Heat Your Garage with OIL

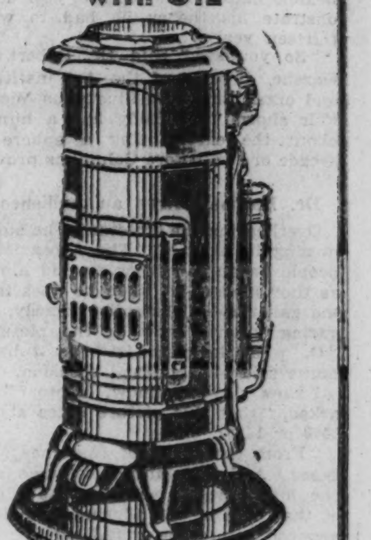

It's Economical with the Blue Flame

27.95 Delivered

$3 Down—$5 a Month
Plus Carrying Charge.

Requires no watching day or night. Just set the control valve for steady, dependable heat from lowest priced fuel oils. Solidly built and finished in black porcelain. An unusual value at Sears for $27.95.

COAL Order Now!

Prices Advance Sept. 15th

Pocahontas Mine Run, ton....	7.15
Pocahontas Small Nut, ton....	7.70
Franklin County Nut, ton.....	6.95
Franklin County Egg, ton....	7.30
Eastern Kentucky Mine Run, ton	6.05
West Virginia No. 2 Nut, ton..	7.70
Range, Nut or Pea Coke, ton..	11.10

These Prices Are for Load Lots of 4 Tons or More

Two Nationally Famous Kenmore Products

The New Toperator

Has All Controls AT THE TOP!

79.95 Delivered

$5 Down—$7 a Month
Plus Carrying Charge.

Entirely new—unlike any electric washer you've ever seen before. Advanced in appearance; years ahead in efficiency. No more bending or stooping with the Toperator! All controls are centered at the top. Wash, wring, drain from the TOP! Three auxiliary vanes on the gyrator (in addition to the regular vanes) wash faster, cleaner and in less time than ordinary washers.

Sears "COLDSPOT"

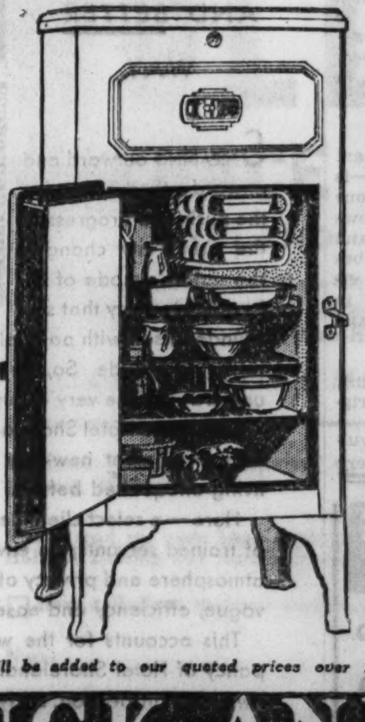

Sets New Quality Standards for Electric Refrigeration . . . at Low Cost

84.95 Delivered

$7.50 Down
$7.50 Month
Plus Carrying Charge

This 4 cu. ft. box has ample capacity for the family of 4 people. It's sturdily built with seamless porcelain interior. Insulated with Dry Zero (the insulation the government recommends). The motor and compressor are one integral unit—simple, safe, reliable—constructed to last for years and years. All in all, a great refrigerator . . . priced low at Sears.

Due to additional tax expense, approximately 3% will be added to our quoted prices over 25c

SEARS, ROEBUCK AND CO.
SATISFACTION GUARANTEED OR YOUR MONEY BACK

NORTH: 1900 Lawrence Ave. at Winchester Ave. · WEST: Homan Ave. at Arthington St. · STATE-LOOP: State-Van Buren and Congress St. · SOUTHWEST: Western Ave. at 62nd Street · SOUTH: East 79th St. at Kenwood · Becker-Ryan & Co. Halsted at 63rd Street

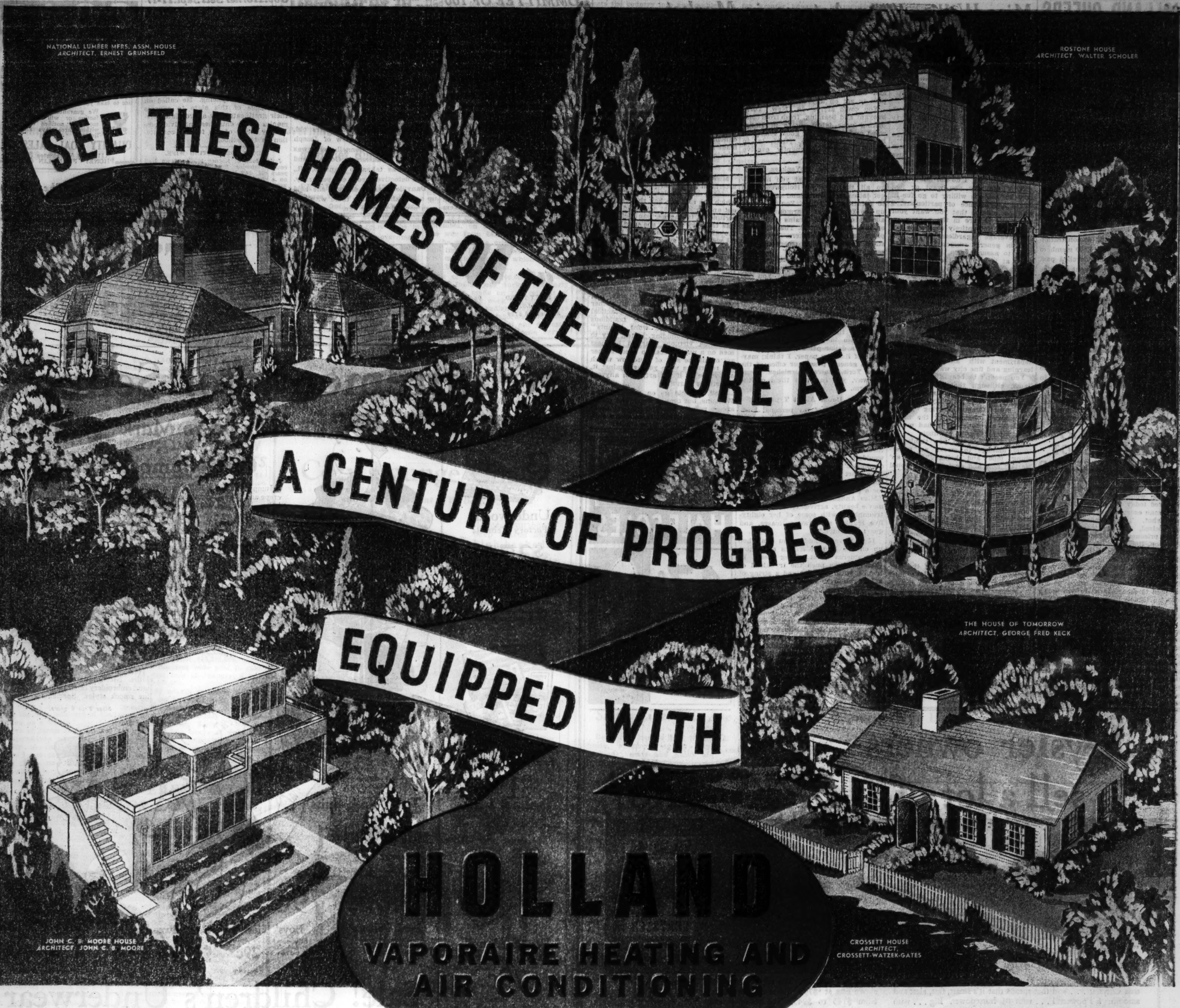

THERE are five model homes at A Century of Progress that you must see—five ultra-modern residences equipped with the most up-to-date advancement in home comfort and convenience—Holland Vaporaire Heating and Air-Conditioning.

Visit these homes. Learn how the condition of the air in your home may be electrically controlled—the health of your family protected against the injurious effects of dry, stagnant, over-heated indoor air.

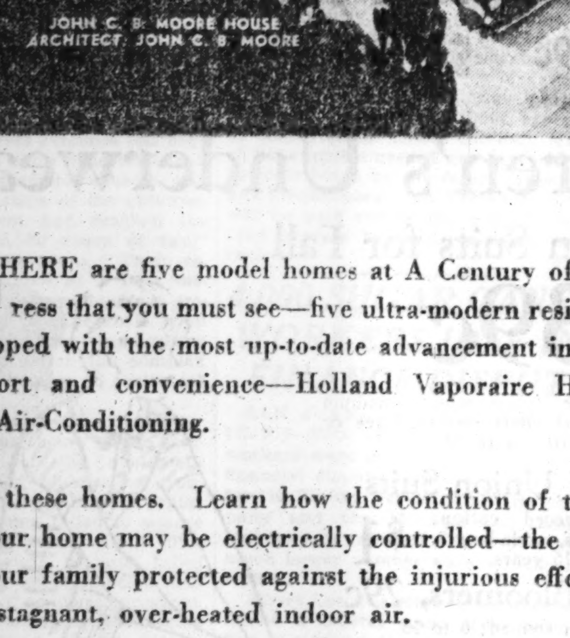

Visit the Holland Exhibit in the Home Planning Hall, at A Century of Progress.

These Century of Progress homes embody the latest developments in construction and equipment. That is why Holland systems have been installed.

Heat Alone Is Not Comfort

Whenever air is artificially heated it must be properly circulated and humidified—if comfort, to say nothing of health and economy, is to be provided. Holland blends warmth, moisture and circulation into the health-and-comfort formula recommended by scientific authorities: (Temperature, 68 to 72 degrees; relative humidity 35% to 45%, air motion, four to eight feet per second)

Year Around Comfort

Holland Heating and Air-Conditioning can be built into your home right now without inconvenience to you. Have it installed before cold weather begins and enjoy the benefits of healthful, wholesome, filtered air the year 'round. Warmth is evenly distributed upstairs and down. There are no hard-to-heat rooms.

For Every Home

There's a Holland of the right size, type and price for every home. Three distinct Vaporaire Systems are manufactured—a circulating warm-air furnace; a forced-air system with automatic humidifier and temperature control, and an air-conditioning system with which either a refrigerating unit or water mechanism may be used for cooling in summer. Any type of fuel—coal, coke, oil or gas—may be used.

Modernize Your Present System

In the event that your present heating system is in relatively good condition, it may be possible to have Holland's exclusive features incorporated in it. A warm air furnace can be converted into a modern forced-air system with automatic humidifier and temperature control at moderate cost. It is even possible to provide summer cooling without requiring a new heating system.

Direct Factory Supervision

Every Holland installation is individually planned for the home it serves. All of the work is done by authorized Holland heating engineers. We assume undivided responsibility—guarantee satisfaction by written bond.

Right now Holland prices are exceptionally low—well within the reach of every home owner. A small down payment and liberal terms make it easy to buy. Call the Holland branch in your local community. Have an authorized Holland engineer study your heating problem without obligation. Do this now before cold weather starts. Get all the facts and you will get a Holland.

Do not miss the Holland Exhibit in the Home Planning Hall at A Century of Progress. Actual tests are performed, demonstrating the importance of properly conditioned indoor air. Get first-hand information regarding this latest modern development in home comfort and convenience. Mail coupon for interesting facts about heating and air-conditioning for your present home.

Holland has over 500 factory branches. Consult your telephone directory for the one nearest you.

HOLLAND
FURNACE COMPANY
HOLLAND, MICHIGAN

General Eastern Sales Office—828 Chrysler Bldg., New York City.
General Western Sales Office—1444 Straus Bldg., Chicago.
Telephone Harrison 1255

Holland Heating Makes Warm Friends

Holland Furnace Company,
Holland, Michigan.

Please send me your latest booklet, "America Wakes Up," describing the Holland Heating and Air-Conditioning System.

☐ Have a Holland engineer study my heating problem without obligation.

Name ....

Address ....

City.......................... State..........

HOLLAND CHEERS WILHELMINA; ON THRONE 35 YEARS

Queen Attends Great Fete in Her Honor.

AMSTERDAM, Holland, Sept. 9.—(AP)—Holland celebrated today the 35th anniversary of Queen Wilhelmina's accession to the throne.

The main feature of the celebration was a great national demonstration at the stadium, where 10,000 members of various associations marched past the royal family, government officials, and foreign diplomats. There 35,000 spectators, accompanied by the prince consort and Princess Juliana, the queen smilingly witnessed the spectacle and appeared deeply touched by the warmth of her reception.

In a short speech her majesty thanked the people for the devotion showed to her and to her house. Addressing the youth of the nation, she urged union in peaceful coöperation to overcome Holland's economic difficulties.

During the drive from the palace and back densely massed crowds in the streets cheered enthusiastically.

BALKS ROBBERY OF MAIL; 1 SHOT, ANOTHER SEIZED

Lake City, Minn., Sept. 9.—[U.P.]—Two mail robbery suspects, one of them so wounded he may die, were captured today after a gun fight. A third man escaped, but also may have been shot. The wounded man, who was seized, was not identified. The other prisoner gave him name as R. Peterson, Rockford, Ill.

Discovered in the baggage room of the railroad station here, two shot as they fled, but the wounded man was found. His companion escaped, but Peterson was captured when he attempted to escape in a Hudson sedan with an Illinois license parked outside the station, apparently awaiting the other two.

Two mail pouches were stolen a week ago, and today the pouches were in the baggage room, awaiting an early morning train. Frank Auman, a railroad special agent, was on guard. He heard noises in the baggage room, stepped onto the platform at the same time as the robbers. Auman fired two charges from a shotgun. They replied with revolvers. The wounded man was found on the freight platform.

Miss Williams, an Actress, in Market for Publicity; Wonders How to Get It

BY WESTBROOK PEGLER.
[Chicago Tribune Press Service.]

New York, Sept. 9.—[Special.]—Miss Annabelle Williams, an actress, writes to say that she could use a little publicity, as she is about to open in a show in New York.

"How do you go about getting it?" Miss Williams inquires, and I am very glad she came to me, because this seems to be my opportunity to do my good deed for today.

Miss Williams, I do not know what sort of publicity you want or just how far you are willing to go for it, so, in the absence of particulars, I will just assume that you want your name and picture in the papers, regardless. Not entirely regardless, but just average regardless. So I will deal in general suggestions. I will have to assume, also, that you can score at least 70 in the matter of looks. You know what I mean by looks.

Honester Hearts Here.

Over in the long word department where they write the editorials about chauvinism and sycophancy they call looks pulchritude, but we-all are simple and homespun over this way and we just call looks looks. And you will find honester hearts over this way than you will in the long word department with all their college learning and fine city ways.

You needn't be beautiful, Miss Williams, although that wouldn't hurt you on the picture desks when you begin to get this publicity. Some of the most famous moving picture ladies when observed by the naked eye look as though they had muslin skins stretched over sawdust.

Miss Williams, do you think you could manage to smoke an underslung pipe and holler "Hell an' Maria" now and again? That would be one way.

She Would Be Surprised.

You would be surprised at some of the things that will work, Miss Williams. You smoke an underslung pipe and holler "Hell an' Maria" at the right time and place and it might make you Vice President some day.

I wouldn't say stranger things have happened. But something did happen just as strange.

Of course, now, if any of the suggestions which I offer should conflict with your sense of propriety, if any, or your matrimonial commitments, if any, you are at liberty to throw them out. It is no trouble to show goods and there is no obligation on your part to act on any of these ideas.

You could arrive in New York, buoyant and beaming, fresh from completing your latest movie in Hollywood and eager for a good, long rest in your villa at Nice [that is in France], and be piquantly evasive about divorce rumors.

Only Ride to Yonkers.

O, I don't mean that you have to go all the way to Hollywood and get into the pictures and come back to get this publicity. You only ride up to Yonkers or Harmon and get aboard one of the trains and come on into Grand Central. The photographers will be down there. Then you stand in the vestibule where the sign says "Watch your step" and split your face in one of those publicity smiles and wave at nobody who isn't coming down to greet you. You can have your choice of smiles. There is No. 9, bewitching, or No. 6-A, happy-homesick, or No. 4, languorous. But be piquantly evasive about rumors.

You need orchids for this picture but you needn't go to any great expense on that account. The porters keep them in stock and rent them out for a dollar per arrival. They are made of linen or paper, I think; maybe the general passenger office of the New York Central furnishes them. Anyway, you can rent them on the platform.

In Doubt About Type.

This is none of my personal business, Miss Williams, but what type are you? Dreamy, dramatic, hoydenish, comic-fat, or what? Because that makes a lot of difference in the picture. If you are an art actress, it wouldn't do to hop up on a load of drummers' sample cases and skin up your skirt to show a mess of leg as you might do if you were hoydenish for a picture to run over the cut line "Miss Annabelle Williams, hoydenish movie beauty, arrives from Hollywood triumphant with some of her eighty-five trunks, sixty-two suitcases, and quart of Scotch."

If you are comic-fat you don't hop up on the load of trunks and show the cameras a lot of leg meat. In that case you push the truckload of trunks, with your hat and a string of hair down over your eyes, and your face all pursed up, saying "phew"!

And the dreamy or dramatic type would lean against the door of the Pullman vestibule in a faint attitude with the orbs rolled upward showing a lot of white and the long, tapering tendrils of the fingers gently laid upon the bosom. You need a dark dress for this one to show the long, tapering tendrils of the fingers. And you want to look sick in the pose as though you had eaten a dozen raw Lynn Havens on top of four old fashioneds.

Please understand, lady, that I am writing strictly in the interests of science, as it were, and quite impersonally, when I ask you this one: I want to ask you if you are squeamish about clothes. Because there has been a girl out in Chicago at A Century of Progress this summer who would be worth, I should say, about twenty cents an hour for a five hour day dancing with her clothes on, who has made a national reputation for herself dancing light.

Sally Rand Gets Results.

Miss Sally Rand made a speech one afternoon to a luncheon of Chicago business men explaining her art, in which she said she had thought things out and decided that she could make a fortune by taking her pants off. That was the very phrase she used, and although the story was sheer publicity it was such good copy that the World's Greatest Newspaper scored it on page one, quoting her very words, and other papers all over did the same thing.

It was the first time the word "pants" had ever been printed in family newspapers in that way, and Miss Rand made it seem altogether different. She was a nice, practical girl, with no illusions or fastidious prejudices, and the word "pants" used in that confiding, honest way to all those virtuous married business men on a public occasion absolved her act of all the sort of you-know which the reformers were yelling against it, and made it, if not art, then anyway something harmless.

Well, I could go on and on, Miss Williams, but time is short, and please excuse pencil. But you consider these ideas, and if none of them seems suitable I will think of some others.

Pays Taxes on Island; Finds Is Has Been Washed Away

Quincy, Ill., Sept. 9.—For several years Fred Brinkoetter of Quincy has been paying taxes on island No. 24 in the Mississippi river and now he can't find it. He applied in County court yesterday to have the island removed from the tax lists. Brinkoetter expressed the opinion his property had been washed away.

WIEBOLDT'S
Bargain Basements
HALF SOLES
47c
Durable quality oak leather half soles attached to any size shoes. Workmanship and materials are all guaranteed.

Wieboldt's Bargain Basements—Also Balcony at Milwaukee Av.

COMMITTEE OF 100 TO HOLD ANNUAL GATHERING HERE

About 350 business and industrial leaders who comprise the "Committee of One Hundred," an organization of men who have winter homes in and near Miami Beach, Florida, will gather in Chicago for a three day visit beginning Oct. 3, according to an announcement yesterday. The program will include two visits to the World's Fair.

The fourth annual dinner of the committee will be held at the Drake hotel on the night of Oct. 3. The Chicago committee, which includes Fred A. Poor, chairman; John Hertz, Warren Wright, C. A. McCulloch, and Fred B. Snite, announced that Clayton Sedgwick Cooper, president, will be toastmaster and that the speakers will include Secretary of Commerce Roper, Gov. Dave Sholtz of Florida, and Charles F. Kettering, president of General Motors Research corporation. Last year's dinner was held in Philadelphia.

Among those expected here for the meeting are Harvey S. Firestone, C. W. Chase Jr, Nelson H. Gildersleeve, Claude Ashbrook, Calvin P. Bentley, Robert W. Gifford, Robert C. Graham, and Lindsey Hopkins.

Slaying Victim's Widow to Face Holdup Charge

Mrs. Anna Connell, 29 years old, 1151 Cherry street, widow of Joseph ["Big Rabbitt"] Connell, who was slain in his speakeasy on Goose Island in 1932, was taken to Danville, Ill., from a detective bureau cell yesterday. A Danville warrant charges she held up an A. and P. store there with two men several months ago.

Gov. Horner Sets Sept. 11-17 as U. S. Constitution Week

Springfield, Ill., Sept. 9.—[Special.]—In a proclamation issued today Gov. Henry Horner designated Sunday, Sept. 17, as Constitution day and the week of Sept. 11-17 as Constitution week. He declared the preservation of the federal constitution and established institutions during the depression calls for rejoicing. He called on the people of this state to express their gratification by appropriate ceremonies in the churches and civic clubs and by study of the federal constitution in the schools.

FINED FOR BEATING WIFE.

Judge John J. Rooney in the Town Hall court yesterday fined John Reinholz, 39 years old, 447 Deming place, $25 and costs on a charge of disorderly conduct brought against him for beating his wife, Gladys. Mrs. Reinholz testified that her husband beat her when she failed to bring home money after he had ordered her into the street.

COAL
MINE RUN POCAHONTAS 45% COARSE 6.40 Ton
Pocahontas Washed Nut......7.25
In 10 ton loads, delivered within city limits
Place your order now. We will hold it until the mines raise their price, at which time we will give you 5 days' notice to take your coal at the above price.
We guarantee absolute satisfaction or will return your money if notified in writing within three days after delivery.
QUALITY COAL SALES CO.
111 West Washington St.
PHONE: FRANKLIN 0277

Advertise in The Tribune

Chrysler owners sell a lot of CHRYSLERS!

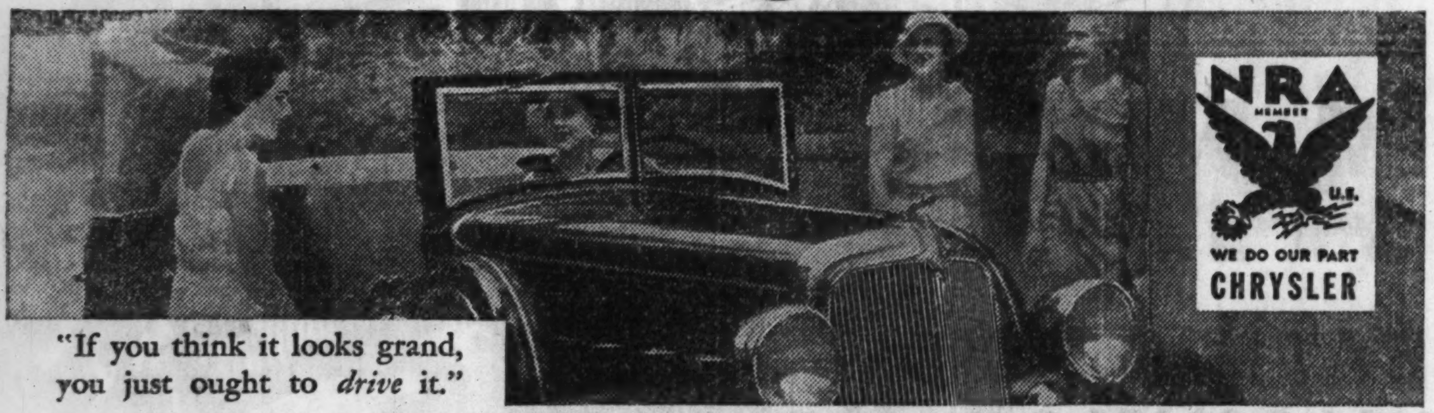

"If you think it looks grand, you just ought to *drive* it."

It's easy to be enthusiastic about the 1933 Chrysler Six. It's a true Chrysler . . . and that means that it's smart, fast, alert and smooth. It's powerful . . . with 83 horsepower. Big . . . with 117-inch wheelbase. The rakish convertible above lists at *$795. There are six models from $745 to $945. The sedan is only $785

"Didn't I tell you! 500 miles a day is a lark in a Chrysler."

Owners by the score write us enthusiastic letters about the amazingly effortless driving qualities of the Royal Eight. It cradles your ride with Oilite springs and 120 inches of wheelbase. It has 90 silky-smooth horsepower on patented Floating Power engine mountings. There are six smart body types ranging from $895 to $1125. The sedan pictured above is an astonishing value at . . . $925

"I wouldn't trade this Imperial for anything on wheels."

In the Chrysler Imperial you find the highest expression of everything that has made Chrysler engineering famous . . . plus the distinction and completeness that befits so luxurious a car. Yet the prices are surprisingly low. There are five body types with 126-inch wheelbase and 108 horsepower ranging from $1275 for the coupe to $1495 for the convertible sedan pictured above. The sedan is only $1295

*(Special Equipment Extra. All prices f. o. b. factory.) Chrysler also builds the Custom Imperial—135 horsepower and 146-inch wheelbase, six body types, $2895 to $3595 . . . Dealers offer convenient deferred payment plan. All dual high transmissions used in Custom Imperial models employ internal gears . . . remarkably quiet.

Michigan Ave. at 21st St. CHRYSLER ILLINOIS COMPANY Calumet 7460

NORTH
BURNSTINE MOTOR SALES. 2524 Milwaukee Ave. Albany 6270
KEYSTONE MOTOR SALES CORP. 3134 Lawrence Avenue Keystone 8400
LAKEVIEW AUTO SALES & SERVICE. 814 Diversey Parkway Lakeview 0388
PORTAGE PARK MOTOR SALES. 4148 Milwaukee Avenue Avenue 1470
RIVIERA MOTOR SALES. 5958 Broadway Longbeach 7100
THOMSSEN BROS., INC. 7334 N. Clark Street Sheldrake 1184
WEST CITY MOTOR COMPANY. 2926 N. Cicero Avenue. Avenue 6160

SOUTH
BALZEKAS MOTOR SALES. 4030 Archer Avenue Lafayette 2082
BAUMANN MOTOR SALES COMPANY. 3520 Archer Avenue Lafayette 1480
BEVERLY HILLS MOTOR SALES CO., 1714 West 95th Street Cedarcrest 1500
DIEDRICH MOTOR SALES. 6040 Cottage Grove Avenue Hyde Park 2122
FRED HAWKINS, INC., 2240 S. Michigan Avenue Calumet 4235
JACKSON PARK MOTOR COMPANY. 7134 Stony Island Avenue Fairfax 4500
LILLY INC., 6919 South Halsted Street. Englewood 0006
MEYER MOTOR SALES. 5138 South Ashland Avenue. Hemlock 0600

SOUTH—Continued
SOUTH CHICAGO GAR. & MACH. CO., 9601 Ewing Avenue. South Chicago 0259
WESTCO MOTORS, INC., 8841 Ogden Avenue. Lawndale 7151

WEST
ADVANCE MOTOR AGENCY, INC., 2342-48 W. Division Street. Humboldt 8015
MARQUARDT MOTOR COMPANY. 48 N. Laramie Ave Columbus 8940

SUBURBAN
BARRINGTON, ILLINOIS—Standard Motor Company Barrington 68
BERWYN, ILLINOIS—Frenzen's, Inc. Lawndale 0417
BLUE ISLAND, ILLINOIS—E. B. Bronson & Company. Blue Island 8130

SUBURBAN—Continued
CHICAGO HEIGHTS, ILLINOIS—United Motor Sales Chicago Heights 869
DES PLAINES, ILLINOIS—Herman H. Wolf. Des Plaines 117-J
EVANSTON, ILLINOIS—North Suburban Sales Inc Rogers Park 1096
HIGHLAND PARK, ILLINOIS—Deinler Motor Car Corp Highland Park 2120
LA GRANGE, ILLINOIS—J G Rose Motor Company La Grange 60
NILES CENTER, ILLINOIS—Blameuser Motors Sales Niles Center 780
OAK PARK, ILLINOIS—Barrow Brothers. Austin 1812
SOUTH HOLLAND, ILLINOIS—Kickert Auto Sales. Harvey 1420

136

at WIEBOLDT'S

On SIXTY-THIRD near HALSTED ENGlewood 8700 | On MILWAUKEE near ASHLAND ARMitage 1000 | On ASHLAND BLVD. near MADISON—SEEley 1000 VILlage 6600 (No toll) | On LINCOLN near BELMONT WELlington 1000 | In EVANSTON On DAVIS ST.—DAVis 1000 ROGers Park 2775

Use an Extended Charge Account at Wieboldt's

Requirements *for* School

Underwoods
Factory Rebuilts
$27.50
$102 when new! Standard No. 5 model; replaced parts (except rubber); guaranteed 1 year.
$5 Down—6 months to pay—small carrying charge.

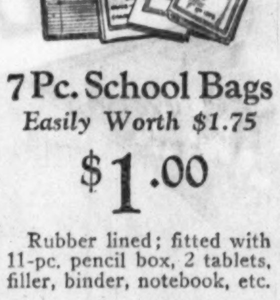

7 Pc. School Bags
Easily Worth $1.75
$1.00
Rubber lined; fitted with 11-pc. pencil box, 2 tablets, filler, binder, notebook, etc.

Pen & Pencil
Fully Guaranteed Sets
79c
Automatic pencil; 14K. gold point fountain pen; 6 colors; for men or women.

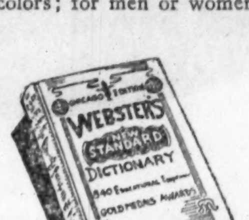

Dictionaries
'33 Edition—Indexed
69c
Well bound; all new plates; large type; thumb index. Specially low priced.

The "Zero Mark" of Prices!

Girls' Jumper Dresses
Jumpers make a half dozen costumes! Wool crepe and flannel; epaulet shoulders, pleated skirts, belts. Navy and brown. Sizes 7 to 14. $1.98

Smart Cotton Blouses
To wear with your jumpers! New wide shoulder treatments; maize, red, brown, and blue. Puffed or short sleeves; sizes 7 to 16 years. $1.29

Tots' Wash Frocks
All Have Panties to Match
New prints and broadcloths. Nicely tailored with hand embroidery or straight line smock styles. Special. $1
Sizes 2 to 6 years.

Tots' Wash Suits
Fall broadcloths in Oliver Twist styles. Plain tailored or hand embroidery trims. Sizes to 6 years. $1

Broadcloth Shirts
All shrinkproof! White, solid colors and fancy patterns. Guaranteed to fit perfectly. Colors guaranteed. Youths' and juniors' sizes. 79c

New Fall Caps
8/4 style; unbreakable visor; pressed throughout; lined. $1

Boys' Ties
Stripes, figures and plaids; new color effects. 29c

Boys' Sweaters
Slipovers; plain, patterned; 28 to 36. $1.19

Sale! Children's Underwear

Union Suits for Fall
39c
Waist style; plain white; medium weight cotton; short sleeves, knee or trunk legs. Sizes 4 to 12.

Boys' Union Suits
Gray fleeced cotton; long sleeves, ankle length. Sizes 6 to 16 years. $1

Vests, Bloomers, 29c
Rayon striped; 6 to 16.

Sweat Shirts at 59c
Boys'; Century of Progress and other styles.

Semi-Annual Sale All Our
Simplex Flexies

Black and brown calfskin oxford.

Black or brown calf oxfords, fancy tips.

Entire Stock of New Fall Styles
Sale Lasts Until Sept. 16

Sizes	*Reg. Price*	*Sale Price*
2 - 6...	$2.25	$1.80
6½- 8...	$3.00 to 3.65	$2.40- 2.92
8½-12...	3.50 to 4.25	2.80- 3.40
12½- 3...	3.50 to 4.75	2.80- 3.80
3½- 8...	4.45 to 5.50	3.65- 4.40

20% OFF

Black or brown Moccasin toe oxford

Junior miss patent T straps.

Mothers whose children are wearing Simplex Flexies know their quality, and mothers who don't know these famous shoes should get acquainted with them in this money saving sale. Later in the season Simplex Flexies prices will go above even today's full regular prices!

For the First Time We Are Reducing Our FLEX-EZE ORTHOPEDIC HEALTH SHOES for Children

ST. LOUIS GLAD TO QUIT JR. HIGH, TRUSTEE SAYS

Costly, Impractical, and Valueless, He Asserts.

The story of how one large city tried out the junior high school system and threw it into the discard after finding it impractical, costly and of little value was told yesterday by Trustee Andrew O. Jackson of the Chicago board of education. This city was St. Louis, Mo., and its experience with junior high schools parallels that of Chicago.

Under the school board's economy program in Chicago this fall the junior high schools have been abandoned in order to save money and take thousands of children out of vermin infested portables. The former junior high schools in the city have been converted into senior high school plants, elementary schools and branches, relieving congestion throughout the city.

The facts on the changes made in St. Louis were obtained from Henry P. Schroeder, a school trustee of that city.

Supports Chicago Theory.

"The experience in St. Louis merely supports our own theory," asserted Trustee Jackson. "This was that the junior high school was a doubtful experiment with its chief feature being a greater expenditure of tax money for less work than was done heretofore.

"Lurid charges that have been made by notoriety seekers about our action have failed to be substantiated and the majority of teachers and parents have been intimidated into silence by organized agitators. Many mothers and fathers have told me they are in favor of our program, but they are afraid to say so publicly because they fear that their children would suffer the consequences.

Summary of Experience.

Trustee Jackson made public the contents of a letter from Mr. Schroeder. The findings regarding the junior high school experiment in St. Louis, according to Mr. Schroeder, are summarized as follows:

1. A rapid increase in school expenditure was coincident with adoption of the junior high school system.

2. The system operated to the disadvantage of the senior high schools and resulted in the forced use of portable buildings.

3. Abandonment of this system has not affected pupils adversely, for the junior high had a psychological effect "not to the best interests of the children taken as a whole."

4. Graduates of junior high schools "adjusted themselves with considerable difficulty to the senior high school régime" and the average rate of progress was no better than through the elementary school.

Two Groups Develop Complexes.

5. On the one hand the junior high developed an inferiority complex in students of the low groups and on the other it created "a complex that needed attention" in the highest group.

6. The time given by teachers to instruction in the junior high was less than that given by elementary teachers, although the former were paid higher salaries. This resulted in "dissatisfactions injurious to the morale of teachers."

7. Parents were almost unanimously opposed to the assignment of their children to junior high schools. "It may be stated without qualification," quoting from the Schroeder letter, "that the public in St. Louis has given its whole hearted support to the policy of the elimination of the junior high schools."

Sees No Evidence of Loss.

In his letter Mr. Schroeder pointed out that no concrete evidence had been brought forth to show that the elimination of intermediate schools had harmed the education of the children.

"Many of them had reached the seventh grade at 10 years of age," explained Mr. Schroeder. "Their assignment to a school at a long distance from their homes made it impossible for them to take their noon meal at home and threw these young children into a situation too complex and unusual for them to do their best work."

It had been found, Mr. Schroeder declared, that "the theory of the complete separation of the adolescent pupils of the junior high school from the post-adolescent pupils of the senior high school too often failed to square with the facts of school life." The period of adolescence, he said, failed in too many instances to coincide with the pupils' stage of academic progress.

"The superintendent, contemplating three years ago an almost certain financial stringency in prospect, recommended to the board the policy above referred to," said Mr. Schroeder. "It is my opinion that the adoption of his recommendation by the board of education in relation primarily to the intermediate schools, and in relation also to other measures of economy, is the cause of our ability to preserve the school program in St. Louis relatively undisturbed."

Betrothal Denied

PRINCESS JULIANA.
[Acme Photo.]

THE HAGUE, Holland, Sept. 9.—(AP)—An official announcement today denied rumors appearing in the Dutch press that the queen will soon announce the engagement of Princess Juliana, possibly to an Englishman.

SCHOOLS READY TO PAY 4 MILLION IN TAX WARRANTS

The distribution of more than $4,000,000 worth of 1933 tax anticipation warrants in lieu of cash to teachers and other school employés will begin on Wednesday, it was announced yesterday by Howard P. Savage, business manager of the school system. The pay day in warrants will be for the last half of January and the first half of February of this year.

Mr. Savage announced that the school employés will call at the offices of Charles Gilbert, secretary of the board, at 228 North Clark street, to receive mutilated checks and sign the pay rolls. The employés will then take the checks to the old City State Bank building at 128 North Wells street and exchange them for warrants in denominations of $50 and $25.

After the warrants are given to the employés the school board will have reduced its pay roll obligations for this year to about $16,000,000. Last week the teachers were paid in cash for the first half of January, a pay roll of $2,078,000.

The 4,000 county employés will receive pay for two weeks on Tuesday, County Treasurer Joseph B. McDonough announced yesterday. The pay roll, approximately $450,000, will be for the first two weeks of July and has been raised through the collection of tax penalties within the last few weeks.

SCHOOL CHILDREN TO EARN CREDITS FOR LANDSCAPING

A new course in the beautification of school grounds by the pupils will be inaugurated this fall, it was announced yesterday by Otto F. Aken, county superintendent. Mr. Aken said that he had retained J. H. Prost as the consulting garden expert for the Cook county school system and that the work done by the children would count toward school credits, similar to home project work.

The children will be given credit for designing their school landscape, Mr. Aken explained. The best design will be chosen and the work will be started. This may include preparation of the soil, grading, sowing, of seed, and the planting of flowers, shrubs, and trees.

Mr. Aken said that the project would be carried on without expense to taxpayers or school children. Most of the supplies needed are expected to be contributed by the forest preserves and greenhouses. Mr. Prost's services will be paid out of the surplus in a fund paid in by teachers when they register.

4,000 SUGAR CANE WORKERS IDLE IN FINANCE DISPUTE

SAN JUAN, Porto Rico, Sept. 9.—[U. P.]—Four thousand sugar cane workers were idle today because of a financial dispute between the receiver for the United Porto Rico Sugar company and the National City bank. Newspapers reported that probably a much larger number were actually affected.

Albert Lee, the receiver, recently obtained a federal court order permitting him to use for pay rolls and operating expenses money which he collected and which had been claimed by the bank. The bank secured an overruling writ of supersedas from the United States Circuit court in Boston, tying the money up.

A reorganization plan satisfactory to the bank will be submitted to the creditors, but in the meantime it was said that the bank had offered the receiver temporary relief.

EMPLOYMENT IN CANADA SHOWING STEADY INCREASE

Government Looks for End of Relief Burden.

BY GEORGE SMITH.
[Chicago Tribune Press Service.]

OTTAWA, Ont., Sept. 9.—Canada's employment figures are increasing monthly—84,000 more found jobs in July—and the hope of the government is that the recent annual expenditures of $20,000,000 or $30,000,000 for relief will cease with the current budget year.

With expenditures exceeding revenues, the dominion's huge relief costs—huge for a nation of 10,500,000 people—are being for the most part added to national debt. While the official Ottawa declaration is that the resources of the country can stand relief costs for another few years, the dominion's debt load is becoming desperate under the continued burden.

But the load is now lifting, apparently, with the dominion bureau of statistics computing that during 1933 200,000 more Canadians had found jobs. The employment figure on July 1 was 780,015, according to computations made from returns sent in by 8,261 firms. The index of employment has risen in the dominion from 76.0 to 87.1 per cent in the period from April 1 to Aug. 1.

Improvement Nation-Wide.

The improvement is nation-wide, as indicated in details given by the government. In Ontario, the most industrialized province of Canada, the employment index rose from 78.3 to 86.6 on Aug. 1 as compared with April 1. In Quebec, the second most industrialized province, the advance was from 73.1 to 84.8 per cent. In the prairie provinces the increase was given as from 78.3 to 90.5 per cent. In British Columbia, on the Pacific coast, the rise was from 68.6 to 87.3 per cent. In the maritime provinces the index rose from 78.3 to 93 per cent in the four month period for which comparisons have been made.

The estimate of 200,000 Canadians having found jobs during the early summer is made on the returns of concerns giving work to about 45 per cent of all Canadian wage earners other than farm laborers and those engaged in professional and domestic services. The offical Ottawa survey dissects the country into geographical sections.

In Ontario alone it is computed that aver 31,500 jobless found positions. In the early part of 1932 more than 15,200 workers were released by the establishments furnishing data. Industrial improvement was shown all along the line with the exceptions of logging, telephone operation, hotels, and restaurants, and retail trade showing curtailment in some cases of seasonal nature.

Quebec Registers Gains.

Quebec registered her first employment gains since April, 1930, with pronounced industrial contraction giving way to new activities in most lines.

The prairie provinces found jobs for nearly 7,000 more workers, but this time was the fourth employment increase recently reported. Last year at this time employment decrease was noted. Manufacturing, mining, and steam railway services are busier.

The maritime provinces show a reversal of last year's downward trend of employment figures. The increase in employment this summer is the first increase since the beginning of 1931. The maritimes increase was in highway work and construction, but with manufacturing, however, slackening off seasonally in midsummer.

"Such a large increase in employment at this time, in contrast with the large decrease which occurred during the same period last year," said Trade Minister Harry H. Stevens, in his comment upon the government's statistical findings, "is indicative of a far greater advance in industry than a similar increase in normal times would reveal.

Domestic Trade Gains.

"Trade reports of late have shown that the gain in domestic trade as well as in our international trade has lessened stocks to such an extent that manufacturing and industry generally have had to increase their output to meet the demand.

"A feature of the last two or three years has been that most firms have kept their output at the lowest point possible consistent with supplying the needs of their customers. And so it is certain that this gain in employment, giving the people so much greater purchasing power, will create confidence in the minds of producers and encourage them to build up their stocks to normal levels."

The minister urged Canadians to patience, stating that it might take some months for the initial improvement to seep through to all classes of the dominion.

Indiana Woman Indicted in Slaying of Husband

Petersburg, Ind., Sept. 9.—[Special.]—The Pike county grand jury today indicted Maud Price, widow of Tom Price, on a first degree murder charge. Mrs. Price is alleged to have killed her husband after an argument over some cookies. He was shot in the back as he fled from the home.

COSTS LESS THAN DINING AT HOME

85c Dinner — Sun. 11 A. M. to 10 P. M. Week days 5 to 10 P. M. Complete, appetizer to dessert.

55c Lunch — Sunday and every day, 11 A. M. to 4:30 P. M.

No Tipping — We signed the code, increased waitresses' wages above NRA requirements, and displaced tipping by a service charge smaller than an average tip.

Gimbel's Restaurant 30 W. RANDOLPH Bet. State and Dearborn

WIEBOLDT'S

On SIXTY-THIRD near HALSTED ENGlewood 8700 · On MILWAUKEE near ASHLAND ARMitage 1000 · On ASHLAND BLVD. near MADISON—SEEley 1000 VILlage 6600 (No toll) · On LINCOLN near BELMONT WELlington 1000 · In EVANSTON On DAVIS ST.—DAVis 1000 ROGers Park 2775

NRA MEMBER U.S. WE DO OUR PART

Use an Extended Charge Account

Like an ordinary charge account except you pay only 20% down, the balance in 18 weeks to 6 months. No carrying charge if paid within 90 days. Investigate tomorrow.

Cozy Lounge Chairs

Our Next Shipment Will Be $29.95

Large, luxurious; deep seated and high backed. Beautifully carved base and arm posts.

Note how the front edge, as well as the back, is button tufted; and the tapestry covering certainly looks like more money! Several designs and colorings.

$5 Down 10 Months to Pay · *No carrying charge if paid in 90 days.* · $23.95

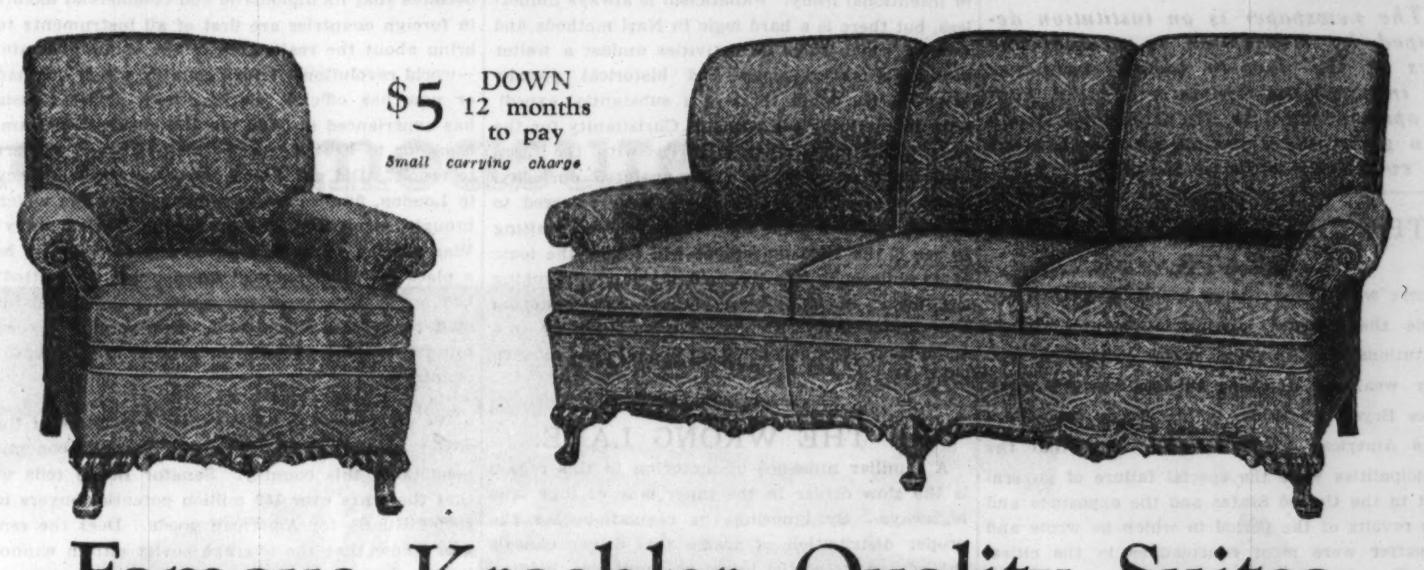

$5 DOWN 12 months to pay · *Small carrying charge*

Famous Kroehler Quality Suites

Suites Like This Are Rising; Next Shipment Will Be $98.50

Beautifully carved legs; walnut finish, antiqued; spring filled cushions; seats and backs are luxuriously padded.

Values like this are no longer to be had. Suites like these are now costing a sharp advance. You can figure a saving of about $20 on this group. These are days to put money into merchandise!

$79.50

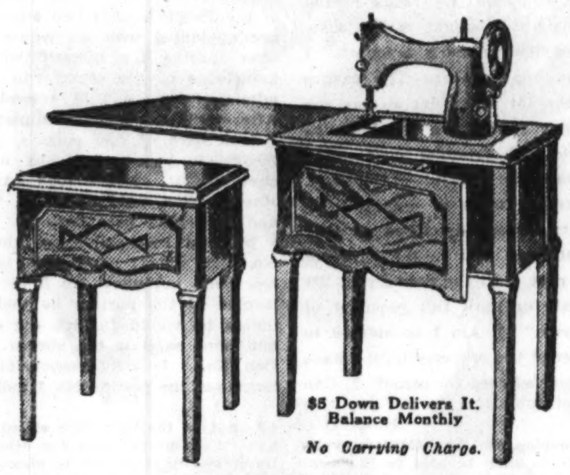

$5 Down Delivers It. Balance Monthly · *No Carrying Charge.*

Consolette Electric

Sewing Machines

An attractive cabinet with all modern improvements. Walnut finish. The quiet motor is equipped with knee control. Complete with attachments. Guaranteed 10 years. Only a limited quantity to sell at this price.

Liberal Allowance on Your Old Machine.

$39.50

American Orientals Are Going Up!

This Low Price Will Look Even Lower Soon!

9x12 ft. Size · Blue, Red, Rose, Tan, Taupe. · $39.75 · $5 DOWN 10 Months to Pay · *Small carrying charge.*

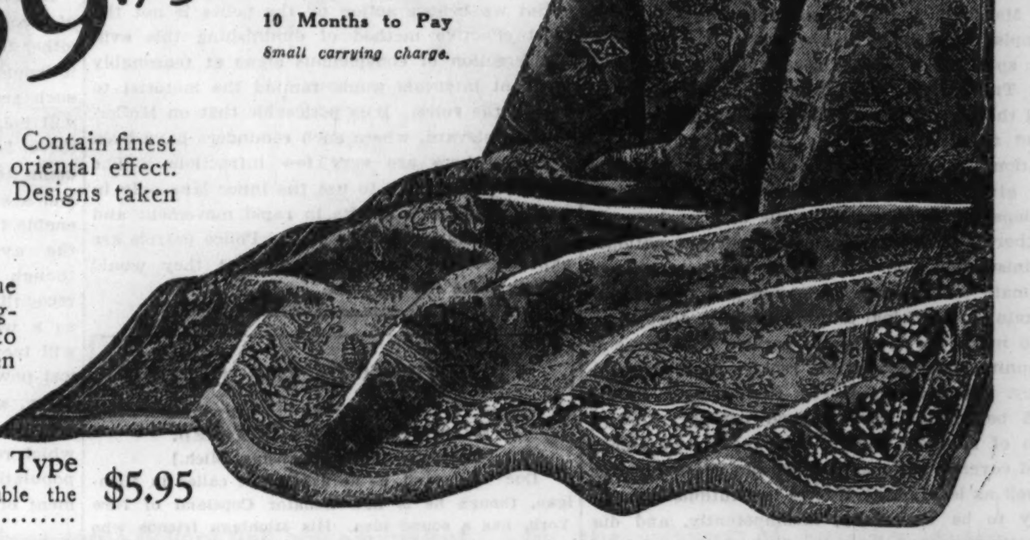

Finer, heavier quality than usual. Contain finest imported oriental wool to achieve oriental effect. Have appearance of silky sheen. Designs taken from fine orientals.

One of the foremost makes in the country today; you'd quickly recognize the name were we permitted to mention it here, but our salesmen will tell you!

All-Hair Rug Pads, Waffle Type — 9x12-foot size. These pads will double the life of your rugs.............. $5.95

3-Pc. Canning Outfits $1.49

"Lisk"; Exceptional Value

Cold Pack; 24 qt., new speckled enamel stock pot, cover with rack. Complete outfit at this low price! Jars are not included.

Preserving Kettles — 22 gauge aluminum; 16 quart capacity. Unusual values at 89c

$1 Rotary Super Sieve — Prepare fruits, vegetables without peeling or seeding. 69c

Enamel Stock Pots — 20 qt. size; perfect quality; complete with cover, now $1

Aluminum Canning Set — 18 quart kettle, holds 7 jars; with rack and cover, $1.59

House Paint $1.49 Gal. — Wear-Long; gloss, guaranteed 4 years; colors including white.

Spar Varnish $1.19 Gal. — Household; floors, woodwork and for outside work, tool

Inner Tubes 89c — Long Green; first quality; sizes to 5.25 x18; 1,000 to sell. *Inner Tubes, Motor Oil not at Evanston*

Motor Oil 2 Gal. 79c — Hy-Flash; 100% pure; Texas State in all summer grades.

Electric Irons $1.98 — Smooth Point; 6½ lb., chrome plated; cord and plug.

Wash Boilers $1.29 — 11 gallon capacity; copper bottom; with cover, wood handles.

Gloss Paint $1.98 Gal. — Vessel paint; fully guaranteed; all uses; in colors and white.

Roof Cement 59c Gal. — Liquid asbestos to repair leaking roofs. A value.

50c Simoniz 27c Can — Wax, the regular 50c sizes, 1 limit.

Canaries! 98c — Young; female; for breeding or taming. Exceptional values.

Toilet Tissue 20 rolls 89c — Defiance; 1,000 sheets to roll. Soft and absorbent. Sale!

5-Sew Brooms 49c — Union made; Illinois corn, lacquered handle; worth 69c.

Wall Paint $1.09 Gal. — Decotone; flat wall; in all colors and white. Gallon.

4 Hr. Enamel 69c Qt. — Duralife; dries in 4 hours; in colors and white. A value!

Paint Remover 89c Gal. — Also varnish; high grade; very specially priced Monday.

"Silver King" 8c Can — Dog food made of pure beef and other ingredients. Special.

S.O.S. Cleaner 21c Pkg. — 8 pads in package; magic cleaner for kitchen utensils.

Sturdy Chairs 98c — Unpainted; smooth finish; heavy turned leg style chair.

Learn to Knit

At Any One of Our Stores

We have an instructor of highest ability and style alertness in each store. Let her teach you how to knit. The smartest women are now making lovely things to wear in the new yarns offered this season.

Every day at Lincoln Ave., 63rd Street and Evanston Stores.

Mon., Thurs. and Fri. at Ashland and Monroe Store.

Tues., Wed. and Sat. at our Milwaukee Avenue Store.

Knitting Yarns — Standard; 3¼ ounce hanks; full line of colors, white and black. 44c *"Superior" brand sold at Evanston.*

Large Rayon Pillows — Brocaded damask; kapok filled; cord trimmed, large size. 59c *Rayon Damask Pillows, cord trim, $1.*

FOR ADDITIONAL BARGAINS SEE PART 7. PAGES 5, 6, 7 AND 8

BOSTON STORE

STATE, MADISON AND DEARBORN STREETS

Germania Herb Tea

Regular $1.50 Size

89c

Mail and Phone Orders Promptly Filled. No Limit.

Reduce without the use of drugs or diet by drinking Germania Herb Tea. Margaret George is here on our Main Floor to explain how.

Phone Orders Taken Today, 10 a. m. to 9 p. m. Call State 3000

Chicago Sunday Tribune.
THE WORLD'S GREATEST NEWSPAPER

THE TRIBUNE COMPANY, PUBLISHER.

ENTERED AS SECOND CLASS MATTER AUG 12, 1903, AT THE POSTOFFICE AT CHICAGO, ILL., UNDER ACT OF MARCH 3, 1879

All unsolicited articles, manuscripts, letters and pictures sent to The Tribune are sent at the owner's risk, and The Tribune company expressly repudiates any liability or responsibility for their safe custody or return.

SUNDAY, SEPTEMBER 10, 1933.

THE TRIBUNE OFFICES.
CHICAGO—TRIBUNE SQUARE.
MILWAUKEE—EMPIRE BUILDING.
NEW YORK—220 EAST 42D STREET.
WASHINGTON—815 ALBEE BUILDING.
BOSTON—718 CHAMBER OF COMMERCE BUILDING.
ATLANTA—1825 RHODES-HAVERTY BUILDING.
LONDON—135 FLEET STREET
PARIS—1 RUE SCRIBE.
BERLIN—COLUMBUS HOUSE, POTSDAMERPLATZ 1.
MADRID—CALLE ESPALTER 5.
RIGA—ELIZABETES IELA 15/3.
ROME—GALLERIA COLONNA (SCALA A).
SHANGHAI—38 AVENUE EDWARD VII.
TOKIO—IMPERIAL HOTEL.
MEXICO CITY—HOTEL REGIS.
PANAMA CITY—HOTEL CENTRAL.
SPECIAL REPRESENTATION.
SAN FRANCISCO—820 KOHL BUILDING.

THE TRIBUNE PROGRAM

PLATFORM FOR AMERICA

1. *Elect better men to Congress.*
2. *Reform the Senate.*
3. *Cut taxes in half.*
4. *Repeal the eighteenth amendment.*
5. *Free the railroads from red tape.*
6. *Adopt an American Foreign Policy.*

PLATFORM FOR MIDDLE WEST

1. *Save the Mississippi waterway.*
2. *Create a Middle West Association.*
3. *Come to the World's Fair.*
4. *Build elevated roads into Chicago.*

"The newspaper is an institution developed by civilization to present the news of the day, to foster commerce and industry, to inform and mold public opinion, and to furnish that check upon government which no constitution has ever been able to provide."

THE DELUSION OF THE STATE.

There was long a theory among the American people that federal administration and federal institutions are immune from corruption and other weakness revealed in local governments. James Bryce, we think, in his classic exposition, "The American Commonwealth," said that the municipalities were the special failure of government in the United States and the exposures and civic revolts of the period in which he wrote and thereafter were most conspicuous in the cities. Boss Tweed and his ring loomed largest in the imagination of a generation of Americans and young writers and reformers found in city politics their easiest field. The editors and cartoonists who smashed Tweed were followed in due time by the "Muck Rakers" of the nineties, and if the American public did not rise in its might and put its local governments on a permanent foundation of decency and responsibility it was because it had other preoccupations than reform and not because it had not been fully informed of conditions.

While this not very successful process of enlightenment and exhortation was going on decade after decade the federal administration was enjoying a pretty thorough immunity from criticism. There was an idealization of the national government, which ignored or forgot the exposures of previous periods, such as the Star Route scandal, and the American mind abided in a pleasant sentimental delusion that the government founded by Washington, Jefferson, Hamilton, Marshall, and Madison could not but be an exemplar of their virtues.

In spite of occasional revelations, like that of THE TRIBUNE in the Lorimer case, it was not until the arrival of prohibition that attention was forced to turn persistently upon federal administration. Thereupon year by year the public was given reason to realize that government develops the same general evils and weaknesses, whether it be federal or local; that the national administration and institutions are subjected in the main to the same pressures and perversions as state or municipal administrations; that there is no magic in the federal service that gives it immunity from corruption, recklessness, or inefficiency. It was discovered that federal agents could be violent, lawless, and corrupt; that a mesh of ruthless intrigue, chicanery, and selfish greed covered national politics and administration as well as local; that federal institutions were as likely to be wastefully, incompetently, and dishonestly managed as some of our state and local institutions had been shown to be. The recent disclosure of Terry Druggan's privileges at Leavenworth reproduced the story of favors received by him or others of that ilk in local jails.

The realization of this should be helpful to a people embarked on the experiment of self-government. It should teach us to look deeper and farther into the nature of public administration and to understand that there are inherent in it certain common dangers and weaknesses whether it be the administration of a village or of a nation. We cannot avoid these dangers and weaknesses by transferring powers and controls from the town hall to Washington. We are more likely to put them out of our observation and our reach. Certainly the removal of controls to a central capital and the multiplication of agencies for regulation make the preservation of a free press more important than ever in our national history, for it is the only check upon inefficiency and corruption in office. The exposure of Druggan's privileges is an apt illustration.

There is especially at this time a growth of the illusion of the virtuous and omniscient state, the illusion that anything wrong in our private enterprises and relations can be got rid of by turning the trouble over to government. Our intellectuals are leading victims of this illusion and leading proponents of government control over the individual for his own good. This revolution, for it is a revolution from the American philosophy of government on a social order, is preached by the harshest critics of our political conditions and the truth is ignored that government is politics and politicians, not merely in this country but in every other country. The removal of power to the central capital and its expansion cannot remove it from the forces which influence and direct it in cities and states. It cannot raise it above human nature or above the processes of politics and bureaucracy.

The great statesmen who designed the American plan of ordered liberty well knew this truth and they cherished a profoundly wise distrust of political or government power, which they sought to confine to its necessary functions. Their philosophy was based upon human experience which they respected and did not expect to repeal in an election or by the wave of a pen. Their belief was in progress through liberty and the capacity of a free society to learn by trial and error, by free coöperation. They knew this path was long and arduous, but they cherished a wise distrust of political authority and did not expect to find in it a short cut to perfection. They believed, as it were wise for us to realize, that to go that way is to turn aside and lose ground. The American people has held in the main to this high faith and in the shaken world of today is certainly the greatest rock of freedom standing out against the tide of reaction now sweeping the old world. If under the battering of recent misfortune we surrender the faith it will be the greatest catastrophe in the history of civilization.

NAZI CHRISTIANITY.

The most grotesque manifestation of Nazi politics is the invention of Nazi Christianity. The Associated Press reports that by act of a general synod of Nazi German Christians church law in Prussia will bar non-Aryans or persons marrying non-Aryans from the pulpit and from church offices. This would exclude the founder of Christianity if he were to return to the German scene and venture into Germany. But the exclusion of his person is a logical if unintentional corollary of the exclusion of his spirit and creed.

This is unhappily not the first time that organized religion has repudiated its evangel. In fact, there are too many tragic precedents for the violation of Christ's teaching, even committed in his name. No more sardonic commentary on humanity can be found than the bloody wars and persecutions perpetrated in the name of a religion founded upon the ideals of love and human brotherhood.

But even against the background of religious history in Europe we can hardly accept the decrees of the Nazi synod without suspecting them of intentional irony. Fanaticism is always humorless, but there is a hard logic in Nazi methods and politics which rules its activities amidst a welter of quack anthropology and historical pseudoscience. No doubt there is a substantial expediency in retaining the name of Christianity for the sake of its remaining authority with the mass mind, but we confess a disappointed curiosity. Some of the Nazi philosophers have referred to the old German gods and we have been waiting to see if the Nazi movement will follow the logic of its philosophy into the field of religion, revoking the doom of Götterdämmerung and restoring Wotan and Thor, with their shining company, to a Valhalla freshly decorated, perhaps in the modern mode.

IN THE WRONG LANE.

A familiar nuisance of motoring in this region is the slow driver in the inner lane of four lane highways. By ignoring the regulations for the proper distribution of traffic this driver cancels the advantage of the broad thoroughfare, holding back traffic intended to move rapidly without benefit to himself, and rendering the public expenditure on the wide road to that extent useless.

At this time we have many visiting motorists who may not know the regulations, and this must be allowed for; but there are many more drivers from our own jurisdiction that offend in this way, either through thoughtlessness or through inexcusable ignorance of regulations.

We think the highway authorities should give more attention to this breach of regulations. We cannot afford a sufficient patrol to enforce regard for orderly driving, but more attention should be given by highway police to this duty. We do not favor brusque talk to motorists, but good tempered reminders to careless and inconsiderate drivers who are occupying the wrong lane or straddling lanes, calling attention to regulations, would have some effect. Few of these drivers are wilfully disobeying the rules, but they are not the less a nuisance on that account.

But we believe action by the police is not the most effective method of diminishing this evil. The erection of conspicuous signs at reasonably frequent intervals would remind the motorist to regard the rules. It is noticeable that on McCormick boulevard, where such reminders have been put up, there are very few infractions. The signs direct drivers to use the inner lane only in passing, and this results in rapid movement and the maximum use of the road. Police patrols are expensive; the signs are not, and they would largely solve the problem.

Editorial of the Day

MACHINE GUN BAN IS ASKED.

[The State Journal, Lansing, Mich.]

"Doc" Copeland, as he used to be called in Michigan, though he is now Senator Copeland of New York, has a sound idea. His Michigan friends who remember him will be stout in their backing of the idea.

The very center of the Copeland idea is that the subcaliber machine gun shall be absolutely outlawed.

There is no reason whatsoever why light machine guns should be manufactured outside of wartime and outside of strict government control. The machine gun is a war weapon and nothing else.

Some might be inclined to put in to the effect that all firearms should be outlawed. That idea may nave its weight, but it needs to be replied that almost unanimous consent may be had to the proposal to outlaw the machine gun while a great deal of debate and contrary opinion would be offered if it were proposed that all firearms be completely outlawed.

The use to which gangland is putting the small machine gun is notorious. Scarcely a day passes that some mention of the machine gun in the hands of gangsters does not find its place in the news. The public mind is horrified at the persistence of the machine gun.

The machine gun is primarily an instrument of intimidation. It may be questioned if the machine gun is as effectual as a rifle or as a good automatic pistol, when well managed. But the accuracy is a minor consideration in connection with the machine gun as used by the gangsters. The machine gun is used by gangland to awe the general public and to awe opposing gangland enemies. In that way it is highly effectual. A strategic step toward quelling the gangster will have been taken when he is deprived of the use or even possession of the machine gun.

If a federal law is passed making it a crime to have a machine gun in possession without license to do so, it may be believed that the machine gun menace may be cleaned up. The effort, of course, must be begun at the very source. The machine gun must not be manufactured. It conceivably may be possible that some machinist, with sufficiently accurate machinery to produce machine guns, might be tempted into bootleg production of the article, and, of course, they may be smuggled in from abroad. But be all that as it may, it is the thing to do to present almost unanimous public feeling in a law for the complete ban of the machine gun.

REAL ECONOMY.

Mother—O, Freddie, I thought we had all agreed to economize, and here I find you eating bread with both jam and butter on it.

Freddie—Why, of course, mother; one slice of bread does for both.—Pathfinder.

AMERICA AND RUSSIA

BY LEONID I. STRAKHOVSKY.

[Professor of Modern European History, School of Foreign Service, Georgetown University.]

Advocates of recognition of the soviet government have been numerous, but never as yet have they displayed such energy and tenacity as they have since the beginning of our present administration. They claim that the United States government is inconsistent in its recognition policy; that it has recognized many governments which apparently were much less stable than the soviet government, and that in refusing recognition our government fails to guard the interests of the citizens of this country. This is not true.

Mr. Bainbridge Colby, secretary of state under President Wilson, explained the attitude of this government by stating that recognition of the soviet government of Russia was denied because that government failed to fulfill international obligations; because, in fact, it was a government bent on the destruction of every other noncommunist government and its institutions, including, of course, the government and institutions of the United States. This attitude has been steadily maintained by successive administrations because there has been no change in the character of the soviet government nor in its procedure: it remained and still remains a government whose avowed aim written into its constitution is—world revolution and sovietization of our entire globe. Indeed, a part of the preamble to the constitution of the soviet union declares that the formation of that union is only a step toward world revolution and the establishment of soviet governments in every country and state of the world. Therefore the soviet government of Russia cannot be placed on the same level with other governments, no matter what political thought or form they represent, because the government of Moscow is the only one in the world which openly declares that its diplomatic and commercial agents in foreign countries are first of all instruments to bring about the realization of the communist aim—world revolution. Every country which has had or now has official relations with soviet Russia has experienced it. Did not Rakovsky, soviet ambassador to France, openly incite French soldiers to revolt? Did not Arcos, the soviet trade agency in London, finance a communist publication which brought about disturbances in the English navy? Was not the soviet legation in Greece found to be a place in which political murder was committed? Did not Mexico expel the soviet minister and his staff because of a continuous and persistent communist propaganda on their part in a friendly country?

We are invited to believe that recognition of the soviet government will bring untold economic benefits to this country. Senator Borah tells us that there are over 160 million potential buyers in soviet Russia for American goods. Does the senator know that the average soviet citizen cannot buy even the necessities of life with his salary of from 15 to 25 dollars a month? We are told that Germany conducts a lively and profitable trade with soviet Russia and that therefore the United States can do likewise. But notwithstanding long term credits extending to twenty-eight months the soviet purchases in Germany during the last quarter have been reduced by some 30 million dollars, or one-half of the previous quarter? Where is the money with which the soviet government can pay for American goods? It is not in Russia. It is right here. It is not in Russia because the state of impoverishment there is universal; because the soviet ruble actually costs only 6½ cents instead of 51; but it is here because in order to pay for American purchases the soviet government will have to export to the United States and to undersell the American tradesman, as it has done so many times before. Where is the profit of such trade relations? It is certainly not in America, but in soviet Russia.

In refuting the arguments of those advocates of recognition of the soviet government who do so either for political reasons or for personal interest, it would not be fair to overlook the appeals for such recognition from those who believe that it will help the Russian people. Prominent among these is Will Durant. These misled idealists claim that recognition of the soviet government and a subsequent increase in trade relations will enable the bolsheviks to better the arduous lot of the average soviet citizen. Their reasoning, though philanthropic, is fallacious, because such recognition will not benefit the people of Russia as a whole, but only a very small minority; it will inevitably strengthen the prestige and political power of the dictatorship of the Communist party, a highly centralized political body of only some million and a half full fledged members, which represents less than 1 per cent of the entire population of Russia, the most despotic government of all time.

Maxim Litvinov, soviet commissar of foreign affairs, spoke eloquently of disarmament and peace in Geneva and London, yet the soviet government maintains the largest army in the world. And this army is supported by another, an invisible one—the army of agitators. At present its members are still in hiding—they work in the dark. But wait until a soviet embassy is established in Washington and an official trade delegation in New York. Then there will be thousands of these agents covered by diplomatic immunity at work to undermine the very foundations of American political, social, and economic institutions, as they have done in every country in the world wherein they have been admitted. The soviet government clamors for disarmament and peace. It stirs up war. But America wants peace.

America wants peace and good neighborly relations with every nation, every state. In extending recognition to a foreign government the United States is far from subscribing to the ideas or the political form of that government. An individual will often have business or other transactions with another, although he may not approve of the latter's personal life, so long as these transactions are of an ethical nature. But an individual will not extend hospitality to a supposed friend who advocates openly the destruction of his family, the seizure of his possessions, and the burning of his house. If so, why should the United States government, representing 122 millions of individual Americans, recognize the bolshevik rulers in Moscow who have manifested their intention not only by words but also by deeds to overthrow this government by force and to destroy every vestige of American civilization?

ANYTHING TO PLEASE.

A patient rang the bell of a doctor. The doctor's wife opened the door. "Can I see the doctor?" asked the patient.

"Couldn't you come tomorrow night?" asked the wife.

"It he that busy?" inquired the patient.

"No," said the wife, with a winning smile, "but you are his first patient and I'd like to surprise him tomorrow, as it's his birthday."—Pathfinder.

How to Keep Well By Dr. W. A. Evans

To the limit of space questions pertaining to hygiene and prevention of disease will be answered in this column. Personal replies will be made to inquiries, under proper limitations, when return stamped envelope is inclosed. Dr. Evans will not make diagnoses or prescribe for individual disease.

[Copyright: 1933: By The Chicago Tribune.]

WHAT THE NOSE SAYS.

THE variations in the size and shape of the human nose are unusually great. These are the result of difference in either the bony parts or in the combination of flesh and cartilage which projects beyond the nose.

At birth the bony part of the nose projects but little beyond the cheek bones and lower rim of the orbits. About all there is of the nose are the two openings for the intake of air with collars around them and a small mound of fat called the tip. As the years go by the bony parts grow more and more to the front until presently they dominate the face.

The story deals with the tip of the nose, that part lying below the bony part. It consists of a framework of cartilage on which is hung fat, skin, grease and sweat glands, blood vessels, and a very little muscle tissue. For some reason or other this particular area is something of a signal post for the digestive tract, and one section of it, the nostrils, sometimes tell us of conditions in the lung.

A close observing physician who inspects a patient who is in obvious difficulty and finds the nostrils flaring and then contracting, concludes that the chest is the place in which to look for trouble. He expects to find an acute asthma from some cause, or an acute pneumonia, or something of that kind. If the asthma is chronic the fact is written on the face by an enduring and more apparent flaring of the nostrils, enough of it to change the facial expression.

A red tip to the nose, with spranging small blood vessels thereon, commonly goes by such names as toper's nose and whisky nose. It is thought that toper's nose is due to dyspepsia, indigestion, and gall bladder disturbance rather than to whisky drinking. The habit of using alcoholic beverages registers on the digestive apparatus and the nasal manifestation is secondary rather than primary. Acne rosacea is the physicians' name for toper's nose, but it includes some variations of that theme that are in no way related to consumption of inebriating beverages. In acne rosacea the bulb of the nose is large and lumpy and of a somewhat reddish or dusky reddish color. The shape is irregular, the surface is uneven, and the skin is coarse. There is an enormous multiplication of the grease glands in size and perhaps in number. The very coarse, so-called pores are the orifices of large grease glands.

A great exaggeration of this condition is called rhinophyma by physicians. The men who have enormous, coarse, lobulated, red, trunklike noses have rhinophyma.

Most of the cases of acne rosacea and rhinophyma have their origin in disorders of the grease glands. Much of it is preventable. There is more tendency of the sebaceous secretion to accumulate and dry in the region than anywhere else in the body. The method of prevention consists in washing the tip and wings of the nose with soap and warm water at least once every night. The washing must be thoroughly done. It must be accompanied by some kneading of the tissues to squeeze the grease to a point where it can be dissolved by the soap and water. Steaming as an accompaniment is worth while. If these glands are frequently and thoroughly emptied acne rosacea and rhinophyma will be prevented.

Of course, toper's nose is also preventable.

FIND THE CAUSE.

Mrs. C. M. writes: 1. What is neuritis?

2. What can be done for it?

3. What can one do to get uric acid out of the system?

4. Are mineral baths the best cure known?

REPLY.

1. Neuritis is an inflammation of a nerve. The most frequent cause is some infection. Several poisons cause it, among them one that was used in a beverage sold as Jamaica ginger. This neuritis went by the name jake paralysis. Injury of the nerve and especially pressure may cause it.

2. Find the cause and remove or avoid it. As a rule cure follows without further treatment. Heat and light help some cases.

3. Eat Irish potatoes and bananas. These are about the best medicines for that. Uric acid in the system is not of great importance.

4. If you mean cure for neuritis, the answer is as follows: If the baths are hot the temperature may be of service. The minerals will do no harm.

Since neuritis is of so many kinds and produced by such varied causes, there can be no "best" cure.

TREATING BOILS.

S. D. W. writes: 1. I was greatly troubled the last part of the winter with furunculosis. I have had not less than twenty boils.

2. My motto is to do something for somebody each day.

3. My friends have advised me to take sulphur and cream of tartar. What do you think?

REPLY.

1. Have you had your urine and blood examined for sugar? Do you protect yourself against irritation, infections, oils?

2. Try giving your boils away. When President Lincoln had smallpox he said he was happy to announce that he now had something he could give to all.

3. It will do you no harm. However, it will do you no good.

CAUSE OF CALLUS.

F. A. S. writes: I am troubled with a callus under my left foot. What is the cause and the remedy?

REPLY.

The cause is undue rubbing at some point. Wearing narrow shoes throws some of the bones out of position, and thus contributes to undue rubbing. There are several remedies. A simple one that often cures is wearing broad shoes and keeping the area of callus covered with moleskin adhesive.

FRIEND OF THE PEOPLE

Letters to this department must be signed with names and addresses of writers.

PROPERTY OWNERSHIP.

Sycamore, Ill., Sept. 1.—[Legal Friend of the People.]—I bought a lot some time ago, paying so much a month. I still owe quite a balance. The parties I bought the lot from are demanding money to pay for cutting thistles, etc., under section 40 criminal code. The contract bears the clause: "No right, title or interest, legal or equitable, in the property herein described or any part thereof shall vest in the party of the second part until the delivery of the deed for said or until full payment of purchase price." 1. Am I considered to be the owner of the property until I have paid and received deed for same? 2. Can they cause trouble if I do not pay this charge? H. C. O.

1. In our opinion, no. The statute provides that the expense shall be paid by the owners of the land. Under the wording which you quote, your vendor is the owner.

2. Of course, they can start proceedings which might cause trouble.

TRIBUNE LAW DEPARTMENT.

ADMINISTRATORS OF ESTATE.

Congerville, Ill., Sept. 1.—[Legal Friend of the People.]—1. If two administrators are appointed over an estate and one uses income for himself without the knowledge of the other, can the other administrator be held responsible? 2. Afterwards the same administrator No. 1 took care of one portion, placed all income in report, but has nothing to show for it. No. 2 took care of the other portion, paid all taxes, insurance, and upkeep of both portions. Can No. 2 be held responsible for the amount No. 1 is short? 3. In his last report No. 2 did not allow No. 1 to place any income of the portion he took care of unless he would furnish the cash. He had none so it is not shown in report. Can No. 2 be held responsible for the income of the portion No. 1 took care of? T. D.

1. Not on the bare facts stated. It would have to be proved that the other administrator was in some way to blame.

2. We cannot advise to advantage without understanding how it came to be in the power of either one to act independently.

3. See 1.

TRIBUNE LAW DEPARTMENT.

FRIEND OF THE FARMER

[Inquiries on problems of farm management, financing or governmental regulations sent to this department must be accompanied by a stamped, addressed envelope for reply.]

F. C. C. asks: Please tell me a good market to buy grapes, potatoes, and apples in large wholesale amounts.

Answer: California grapes and potatoes may be purchased wholesale at the fruit market terminal, 27th street and Ashland avenue, Chicago. Michigan grapes, potatoes, and apples may be purchased at the municipal marketplace in Benton Harbor, Mich. Apples may be bought on South Water market, or direct from growers in Calhoun county, Illinois, or at Centralia, Ill.

C. D. S. asks: I own a farm in Michigan with good black land, but it needs tilling and buildings. I can't raise the money for these and can't work the land unless I get a loan. Can I get a government loan?

Answer: The government's farm credit administration is confining its loans at present to those farms with heavy indebtedness and in need of immediate refinancing to save them for the owners. Even with this restriction they are far behind in appraisals. We suggest you will fare better in making a private loan locally or through an insurance company.

R. D. A. asks: What crops can I recommend that my tenant plant next year that will not be eaten up by chinch bugs and yet have a cash value?

Answer: The bugs do not attack soybeans and other legume crops, such as clovers or alfalfa. These crops have a commercial value if your farm is near an elevator or cattle feeding area. We advise burning weeds along fence rows, corn stubble, and other winter harboring places for the bugs this fall.

P. J. S. asks: I own a Colorado farm, leased by the year on crop shares. If the acreage is reduced under the government's plan, will it be to the benefit of the tenant or myself? We have been growing corn principally.

Answer: The government is contracting only to reduce the acreage of wheat and cotton at present. Unless you have grown wheat for three or more years, such reduction plans as the government has announced would not apply on your farm. Owners and tenants share in the benefit payments in the wheat reduction contract.

NRA QUESTION BOX

QUESTION—Where can I secure a copy of the code as approved by the automobile manufacturers' industry?

ANSWER—Copies of this code may be secured from the Chicago Recovery council, 23d floor, 1 North La Salle street.

QUESTION—If codes are approved, who enforces their provisions?

ANSWER—The general practice is as follows: Regional committees are set up for the industry. Each committee has a definite territory to supervise and is authorized to receive standard reports from every firm in the industry in its territory, whether such firm belongs to the national trade association for that industry or not. These reports are of such definite nature that it would be easy to detect any violation. Such committee is given full policing power under the code. Under the national industrial recovery act violators are subject to a $500 fine for each day of violation and under the licensing system provided in the act may be put out of business.

QUESTION—Where may consumers go to sign up the pledge cards for the NRA consumer drive?

ANSWER — Pledge stations have been set up throughout the city, including one in the Tribune Public Service bureau, 7 S. Dearborn street. Consumers may go to these stations, sign the pledge card and get their window sticker. In many localities in outlying districts, pledging stations are conducting localized house to house canvasses. Over 400,000 consumer pledges were secured in this way by the Chicago Recovery council last week. All consumers are urged to coöperate in this movement.

NOT A CHICK OR CHILD OF HER OWN

[Pittsburgh Post-Gazette.]

VOICE OF THE PEOPLE

Writers should confine themselves to 200 or 300 words. Give full names and addresses. No manuscripts can be returned. Address Voice of the People, The Tribune.

SOUVENIRS.

Chicago, Sept. 4.—After returning from an automobile trip through some of our eastern states, visiting numerous historic and scenic localities, I am impelled to ask whence come the vast quantities of incredibly ugly knickknacks sold at these places as souvenirs. It seemed rather incongruous to me, to say the least, to find imitation leather pillows or green and purple satin, crudely painted table covers offered as mementos of one's visit to spots of scenic or historic significance. How could a cheap metal tray made in a foreign country or some ridiculous wooden or shell contrivance recall, for instance, a trip to the top of a majestic mountain and the wonderful panorama there spread before one's eyes?

Except for the postcard views I found nothing that could be considered pleasing or appropriate reminders of a visit to these lovely places. It is conceivable the early explorers might have found use for the trash in trading with savages, but how even semi-civilized moderns could part with good money for the stuff is beyond me. The similarity of the articles at widely separated stands suggests that one organization may control them all. Could it be they have a contract with the nation's 10 cent stores to take their unsalable and discarded merchandise, offering it then to the touring public at fancy prices as souvenirs?

There is a little house in Gettysburg visited by thousands every year, a room of which is given over to the display of junk of this kind. The thought came to me if the women of this town would develop some form of handicraft having a traditional connection with their locality—quilts of old and beautiful design came to my mind at once—the market for their wares offered through the crowds of potential buyers visiting this place would be of distinct financial advantage to them. I wonder if there is any practical value in the idea that the development and fostering of local American handicraft would, besides adding immeasurably to the pleasure of visitors, also result in a dignified and profitable business opportunity for the people inhabiting these favored places?

FLORENCE S. DULLER.

MOUNTING COSTS AND PRICES.

Chicago, Aug. 30.—Under the NRA, women working in garment industries have been granted minimum wages of $12 to $13 per week. The labor cost of any item is determined by the amount produced in a given time. Workers in certain branches of the industry feel that they will get their minimum wage for forty hours whether they produce, say, eighty house dresses or one hundred house dresses. Obviously, when the amount produced falls down, cost to manufacture increases. This letting down on production has already been noted.

One thing is certain: the consuming public cannot stand the additional costs that must be passed on by the manufacturer. It is up to Gen. Johnson to see that the general public and manufacturers have a right to expect workers to maintain as high an average of production under good wages as under lower wage scales. This is no time to expect consumers to shoulder unnecessary costs of any item. A. H. LEWIS.

IMPRISONMENT FOR DEBT.

Chicago, Aug. 31.—I note a corporal of the United States army has been sentenced to two years' imprisonment and a fine of $10,000. If the fine is not paid it automatically extends imprisonment 18 years. This kind of law, it appears to me, has in it the elements of great injustice. If two men had been convicted of the same crime, one worth half a million, the other penniless, the former would be free in two years, the latter in twenty. M. T. HEATH.

AGAINST TAX INSTALLMENTS.

Chicago, Sept. 4.—I've been praying that the city financial authorities will not consider Judge Jarecki's installment plan for the payment of 1932 and 1933 real estate taxes. Does he really understand what his proposition means? A great many of us taxpayers have denied ourselves practically everything in order to meet our obligations after suffering great adversities. The 10 per cent installment on 2 years' taxes means 20 per cent of the total amount, and 6 per cent interest added, makes a substantial sum. The 6 per cent interest for ten years means 60 per cent of the total, but because the amount owing would be less each year you will arrive at the correct amount by dividing in half; that leaves 30 per cent. So by paying the installment we will be paying 30 per cent more on our 1932 and 1933 taxes than the previously arranged program of coming up to date in payments of 10 months for each year.

Judge Jarecki's proposition is to pay 20 per cent of the total and 6 per cent interest for the two years in addition to the full amount of the 1934 taxes. What in the world is he thinking about? The result would be that there would be more delinquent taxes than ever and many more foreclosures. Let us stick to the present arrangement.

WM. H. DAVIS.

REUNION OF THE COLUMBIAN CHORUS.

Chicago, Sept. 4.—It has been announced that the '93ers' day at A Century of Progress will be Sept. 14.

Would it not be fitting that the members of the Columbian chorus meet on that day, at the present World's Fair, and sing some of the songs they used to sing under the direction of one of the greatest musical directors, Prof. William Tomlins?

I can see him now waving his baton and I can hear his clarion voice, although he has gone to the great beyond.

Singers of 1893, let us meet at A Century of Progress and revive the memories of the Columbian Exposition, which has never been surpassed.

May I suggest that the officers of A Century of Progress send out a call to the Columbian chorus to meet at a certain place at the World's Fair on Sept. 14? GODFREY THULIN.
Tenor, the Columbian Chorus.

POPULAR REPRODUCTIONS.

Chicago, Aug. 31.—The excellent reproductions in full color of some of the masterpieces in A Century of Progress exhibition of paintings at the Art institute, which THE TRIBUNE printed in its Sunday edition a short time ago, have resulted in increased attendance in our galleries. Visitors come with copies of THE TRIBUNE in their hands and ask to be directed to the original paintings. Such great works as Rembrandt's "Aristotle with the Bust of Homer," Titian's "Venus and the Lute Player," Hals' "Portrait of Judith Leyster," have been greatly popularized through THE TRIBUNE's excellent color reproductions. It is hoped that the printing of these famous pictures may be continued throughout the period of the World's Fair show.

WALTER J. SHERWOOD,
Manager of Publications, Art Institute.

WHO'D PAY THE BILL?

Chicago, Sept. 4.—I have often wondered why it is that some self-service restaurants and grocery stores in Chicago and other cities are not required by the NRA to put on more employès.

It is the people's own fault. They volunteered their assistance to wait on themselves. Such places as these could very easily place six people on the pay roll. Without the self-service, I believe the NRA could put to work about one and a half to two million people in the United States. RICHARD FIELDS.

OR A FAN

[London Humorist (Copyright).]

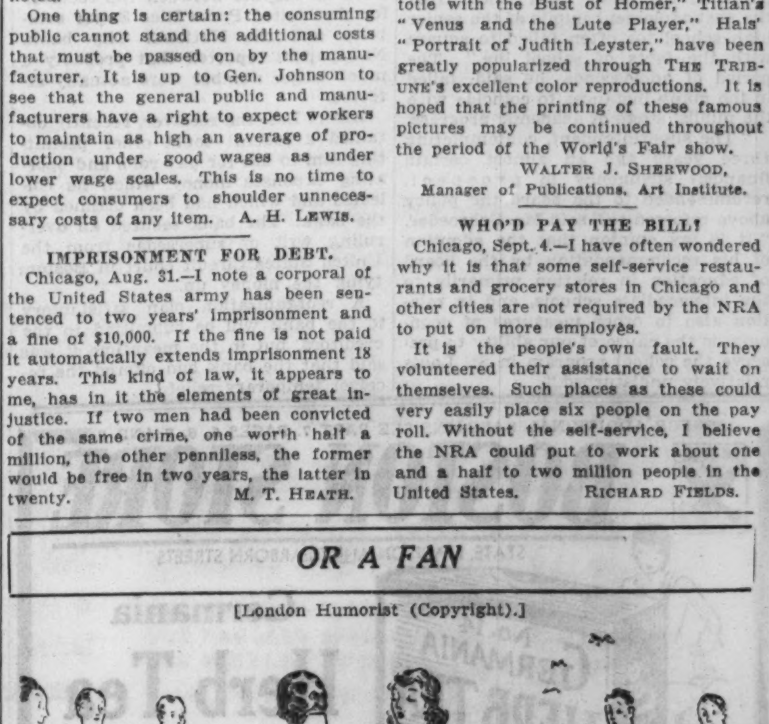

"How those men stare! One would think they'd never seen a dachshund before!"

COURTESY FOUND IN ALL BRANCHES OF POLICE FORCE

Tribune's Weekly Prize Goes to "Inside Man."

In order to complete recent experiments to discover the courtesy, resourcefulness and affibility of the city and three major park police forces in their dealings with Chicago's citizens and World Fair visitors, THE TRIBUNE last week determined to seek out policemen who seldom have occasion to exchange speech with "the man on the street."

Traffic policemen, park policemen, desk sergeants, and the plain officer who pounds a beat, have all proven during the last sixty days that their morale is high. There has been a high level of courtesy maintained in the face of congested conditions of motor and pedestrian traffic on the streets. Policemen seem eager to greet visitors unfamiliar with directions, streets and traffic rules, with helpful suggestions and advice.

Same Level of Courtesy.

In general the main difficulty has been in finding just that policeman who is outstandingly helpful and genial, who should merit the award of $25 which this newspaper has set aside each week for the "most courteous policeman." The prize is given in the hope of encouraging the police departments in their thoughtful and courteous treatment of the city's guests.

The purpose of last week's laboratory tests was to determine whether this same level of courtesy was maintained throughout the departments. To discover whether in the innermost sanctums the same treatment would be accorded a trembling and confused "stranger" who seeks aid and counsel.

Thus it was that Sergt. Michael Geary, who for the last six years has been the watch dog of the entrance to the office of the current chief of police in the city hall, was chosen as the award winner.

Frightened "Visitor."

A hurried and frightened "visitor" telephoned the police alarm board. Momentarily taken aback when a woman's voice answered to state that operator No. 45 was listening to the call, the "visitor" explained that he had just arrived in Chicago from a small Pennsylvania town and had stopped his automobile in which his wife and two babies were riding in front of the field museum. He alighted from the car to ask passerby questions about his route into the loop but when he returned he found the car and his family gone.

"I imagine that your wife found that she couldn't park just at that point and moved on a short ways. I suggest that you return to the point where you left her and make a search of all cars in that vicinity," the calm voice of the operator came over the wire. "If you are unsuccessful then go to 1121 South State street which is a police station. Your wife will probably go there when she fails to find you."

An investigation led to the discovery that the police operators who formerly had been stationed on the police alarm board which is reached by telephoning Police 1313, were replaced by women operators when officials decided that the men were needed for more dangerous work. The women are not members of the police department and do not qualify for the award, but they nevertheless reflect the sympathetic and helpful attitude of the men with whom they are associated.

A Rich Irish Brogue.

Then the reporter, again in the guise of a frantic husband and father, telephoned to the city hall and there asked to speak to the chief of police. Sergeant Geary's rich baritone which dripped with the brogue of County Mayo, met his ear. The situation explained, the sergeant said:

"Now, now, me boy. Don't become alarmed. Your wife is looking for you just as hard as you are looking for her. She'll come to the police too and we will have you together in no time.

"There are two things you can do to help matters along, though. Just give me your name and your wife's name and I'll send them down to the 2d district station where your wife will be sent from the Fair grounds if she goes to a city policeman. If they have your name they will keep her there and you can call the desk sergeant every now and then to see if she has come in.

"The second thing to do is to go back to the Fair grounds. Go to a gateman and tell him what the trouble is and ask to see a Fair policeman. They have a bureau just for such lost people as yourself and perhaps your wife and kids are already there."

Sergt. Geary is married and the father of eight children, the eldest 24 years old and the youngest 9. His wife, Margaret, "wouldn't like it to have the children's names in the paper," he said. The family home is at 6314 Glenwood avenue.

Courtesy Winner

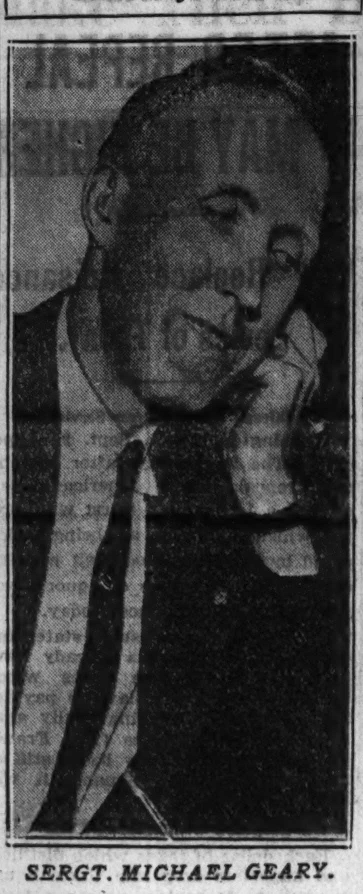

SERGT. MICHAEL GEARY.

3 NATIONS JOIN TO FIGHT GERMAN SCHEME TO ARM

PARIS, Sept. 9.—[U.P.]—France, Great Britain and Italy have reached an accord, in principle, under which the necessity of controlling armaments is completely recognized, it was stated today in official quarters. The three nations, it is understood, are convinced that Germany is secretly arming. The French believe a common front against the Germans must be established for the reopening of the disarmament conference at Geneva.

French officials expect that the three power insistence on control of arms will provide solid moral support for Norman Davis, America's ambassador-at-large to Europe. If necessary, France is prepared to submit to Davis a carefully prepared dossier showing the extent to which Germany is arming.

While France is outwardly calm, several significant events have occurred recently. The first was Premier Daladier's surprise visit to the frontier fortifications. Second was Edouard Herriot's visit to Russia, the purpose of which, it is openly declared, was to sound out the soviet on possible repercussions from the present activities of the Hitler régime and to discover what Russia's attitude would be in the event of a Hitler coup.

FRANCE, RUSSIA NEAR CONCLUSION OF TRADE TREATY

[Copyright: 1933: By the New York Times.]

PARIS, Sept. 9.—The Franco-soviet commercial negotiations, it was announced today, are making "appreciable" progress.

The soviety chargé d'affaires, Rosenberg, saw Foreign Minister Paul-Boncour yesterday. Later the ministry announced that there was no question of a definite settlement of all the pending problems in the trade arrangement. The ministry said the plan "will permit a perfectly harmonious balance of commercial exchanges, which will particularly favor French exports to Russia." It is understood that the financing of such exports will be partly guaranteed by imports of Russian oil.

Meanwhile, the process of cementing Franco-soviet friendship continues at a rapid rate. Former Premier Herriot's trip to Moscow has done much to create a favorable atmosphere, and it is expected that he will return with some concrete proposals.

Next Tuesday Pierre Cot, French air minister, will lead an official friendship flight to Moscow.

CELEBRATE 450TH ANNIVERSARY OF LUTHER'S BIRTH

WITTENBERG, Germany, Sept. 9.—(AP)—The celebration of the 450th anniversary of the birth of Martin Luther began in this gaily-decorated town today with divine services, an historical play and a sacred concert. Many leaders of protestantism attended, including Dr. Erling Eidem, Lutheran archbishop of Sweden. In the marketplace scenes of Luther's time were reënacted.

Bishop Ludwig Mueller, head of the Evangelical church as reorganized by the Nazi government, will preach a memorial sermon tomorrow in the Schlosskirche, which was Luther's church. The festival continues until Wednesday.

President Von Hindenburg sent a message expressing hope that the reaffirmation of the Christian spirit would make for unity in the Evangelical church.

INVESTIGATE WOMAN'S DEATH.

The coroner's office yesterday was investigating the death of Mrs. Elsie Miller, 41 years old, 2129 Belmont avenue, a mental patient at the Illinois Research and Educational hospital, who is believed to have swallowed poison.

GERMANY FIRES PROSECUTOR; TOO SEVERE TO NAZIS

6 Professors Dismissed on Racial Grounds.

BY SIGRID SCHULTZ.

[Chicago Tribune Press Service.]

BERLIN, Sept. 9.—Two prominent public prosecutors—Dr. Friedrich Binder and Dr. Benno Koehler of Berlin—today were suspended "pending the result of investigations of certain affairs which occurred long ago."

Authorities later added that Dr. Koehler had been dismissed from the state service on racial grounds. Both men, it was alleged, showed undue severity to Hitlerites and were lenient to non-Nazis. It was recalled tht Dr. Koehler presided at a trial which ended in the conviction of the accused murderers of Horst Wessel, martyr of the Nazi revolution.

Six professors at Leipzig university also were dismissed today on racial grounds.

Judge Is Arrested.

Judge Fischer of Rottwell was interned in a concentration camp today because he refused to give the Nazi salute when entering or upon leaving the courtroom as required by the new regulations.

Meanwhile, dangers of "Punch and Judy" shows were impressed on the population of Wuerttemberg by Nazis. They complained that communists were using the shows for propaganda purposes throughout the country. The public has been requested to report treasonable utterances by Punch and Judy.

German doctors have been sternly warned that they must cease charging excessive fees. Declaring that many complaints had been received, Dr. Wagner, Nazi commissioner for medical societies, emphasized that fees must correspond to the services rendered and to the incomes of the patients "in these days of depression."

Pope Refuses to Ratify Pact.

VATICAN CITY, Sept. 9.—[U.P.]—The Pope's refusal to ratify the German-Vatican treaty until Chancellor Adolph Hitler modifies his policies was confirmed semi-officially today.

A Vatican spokesman said that on account of the imminent departure on a visit of Cardinal Pacelli, papal secretary of state, confidential conversations would be suspended and ratification of the treaty would be delayed.

Pacelli will be absent for about a month, and it is hoped by the Vatican that meantime Hitler may have modified his general policies and particularly his attitude toward the treaty.

It had been reported that the Pope was displeased with Hitler's general religious policy and with his policy toward Catholics.

Protest Press Ban in Saar.

GENEVA, Sept. 9.—(AP)—The league of nations today received a fresh protest from the Saar German Press union that a program of "intolerable suspension of newspapers" was being carried out.

Suspensions have increased, it was charged, since the Nazis came to power in Germany, while French publications have been allowed "to emit a flow of shameful abuse of the leaders of the reich."

The Saar territory is governed by a commission of five appointed by the league council. One of the principal duties of this commission is to prepare for a fair and free plebiscite in 1935, which will decide whether the Saar is to be French or German.

The governing commission informed the league that its press restrictions were justified because of the pressure exercised on the population in connection with the plebiscite.

Hitler Orders Machine Guns.

[Chicago Tribune Press Service.]

PARIS, Sept. 9.—It is learned here from reliable sources that Chancellor Hitler's government has ordered a large supply of the super-efficient machine gun known as Stange S2-206 from the Rhein-Metall works at Duesseldorf.

This model was adopted by the reichswehr [regular army] in 1931, but until now there is said to have been no large stock on hand. A highly dangerous weapon, it has a trajectory of more than 2,000 yards. The speed of the projectile on leaving the gun is more than 740 yards. It shoots 600 bullets a minute. It is equipped with an air cooler.

The barrel measures a little less than two feet in length and the total length of the gun is slightly over one yard. The bands contain 25 cartridges. They are introduced into the gun by a special mechanism placed at the left side of the weapon.

One Man Can Carry It.

The barrel when heated to white heat can be changed in a few seconds. But tests have shown that when cooled the barrel may be used again. The most important feature to the machine gun is that it is exceptionally light and can easily be carried by one man. The weight is less than 20 pounds. It can also easily be transformed into a heavy machine gun. The wholesale price is about 320 gold dollars.

The inventor is an Austrian named Stnge, who sold his right to the Rhein-Metall company. Until now the company has not manufactured any of the guns in Germany on account of the Versailles treaty, the weapons having been made in Switzerland. But since the advent of Hitler a part of the Swiss works has been transferred to Duesseldorf and manufacture will begin there.

25 Navy Planes Hop from Panama for Costa Rica

COLON, Canal Zone, Sept. 9.—(AP)—Twenty-five navy planes, including the three squadrons attached to the fleet air base at Coco Solo, took off this morning from Puerto Culebra for Costa Rica, an advanced operations base. They will return on Sept. 19.

PURSE SNATCHER SENTENCED.

Judge John Gutknecht in the Boys court yesterday sentenced Samuel Gorgon, 18 years old, 506 North Hermitage avenue, to six months in the Bridewell for purse snatching.

Foot Troubles

Cause Bad Health

They affect your BODY in many different WAYS. The FEET SWELL, BURN, ACHE, sharp PAINS under HEELS, ball of FOOT becomes SORE and feels as if you are walking on MARBLES, LEG CRAMPS, knees STIFFEN, PAINS in your HIPS, BACK, SHOULDERS and NECK, poor CIRCULATION. The PAINS from the FEET cause your WHOLE BODY to feel TIRED and hurt all over. Why HOBBLE around on PAINFUL FEET when DR. PINKSTON has made a SCIENTIFIC STUDY of the BONES of the FEET and the DISEASES and AILMENTS of the FEET and the MAKING of HIS ARCH SUPPORTS from the CAST of the FEET and HIS PREPARATIONS. DR. PINKSTON'S SYSTEM of FOOT treatments is to come as near as HE POSSIBLY CAN to CURING YOUR FOOT TROUBLES. Then HIS IDEA is to FIT YOU in his FAMOUS PRESCRIPTION LAST SHOES and HELP YOU to KEEP your FEET WELL. So don't SUFFER ANY LONGER, COME IN TODAY and HAVE DR. PINKSTON examine your feet and take the cast of them and TRY to REMOVE the CAUSE and assist nature in CURING YOUR FOOT TROUBLES. CONSULT

Dr. Pinkston

THE CHIROPODIST

and Foot Specialist

159 NORTH STATE STREET
Suite 1303 Capitol Bldg.
CHICAGO, ILL. Established 1914

Subscribe for The Tribune

Sales meetings that make men sell!

"... the surroundings lend great help for successful sales meetings and these Knickerbocker meetings have contributed in no small measure to our sales progress."

Says a recent letter from a huge national concern

Scores of enthusiastic letters testify to the outstanding advantages of sales meetings held here. For we specialize in sales meetings. An experienced staff is ready to cooperate with you.

Ideal conference, display and convention rooms for from 10 to 1000 persons. Spacious, perfectly ventilated—mechanically cooled. Privacy permits your meeting to proceed without distraction. Amplifiers carry every word clearly to every corner.

Your men are comfortable, relaxed, at attention throughout the longest session. They will absorb your sales story—catch your enthusiasm and will-to-win.

We will gladly present *all* our facts to you without obligation. Write or 'phone us. We believe it will be worth your while—in economy and sales! May we hear from you?

HOTEL KNICKERBOCKER — WALTON PLACE—EAST OF MICHIGAN BLVD.

These new 1934 PACKARDS give the world a new Yardstick of fine-car measurement

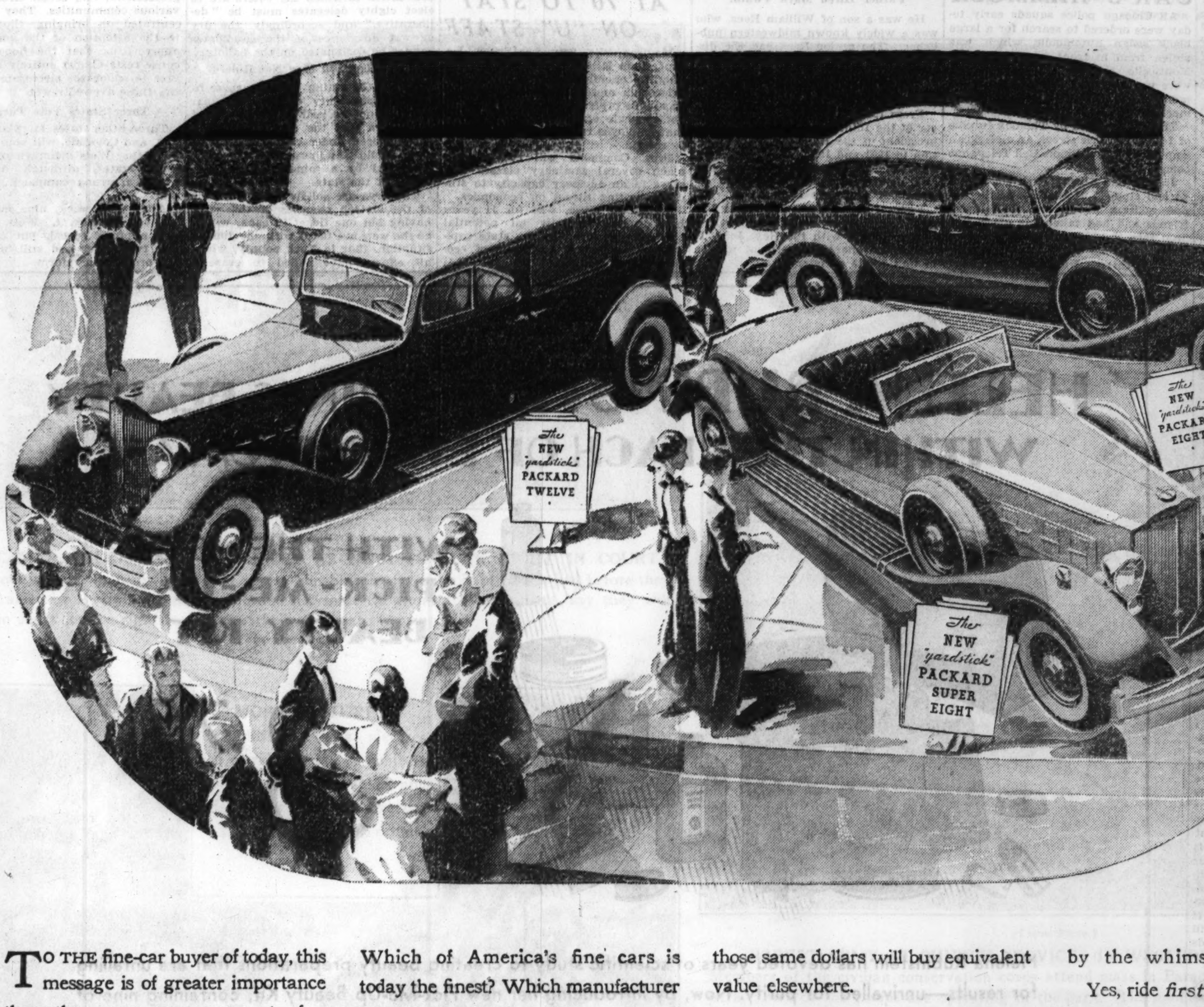

TO THE fine-car buyer of today, this message is of greater importance than the mere announcement of a new series of motor cars.

For Packard, with its new 1934 cars, has given the fine-car buyer a new international yardstick—a new standard with which to measure *all* fine-car values, American and foreign.

And never before has there been greater need for such a yardstick. For the past three years have seen unprecedented changes in motor car manufacturing. Spurred by economic necessity, manufacturers have compressed a decade of progress into three short years.

Which of America's fine cars is today the finest? Which manufacturer has gone farthest?

Packard believes it is Packard. The new 1934 Packard is the greatest of the three great Packards produced during the depression—the finest car ever to wear the Packard name.

So Packard urges you to do this . . . ride *first* in a 1934 Packard. Then ride in every other fine car America can offer you.

Let the knowledge you gain in a Packard be a measuring stick which you can apply to every other fine car. Learn what Packard can give you today for your dollars. Then see if those same dollars will buy equivalent value elsewhere.

Your Packard dealer will gladly bring a new Packard to your home at a time that suits your convenience—either the new Eight, the new Super-Eight, or the new Twelve. Why not telephone him now?

And when you thrill to the performance of this great new car, remember that Packard's longer life is money in your pocket. If you buy a Packard, plan to keep it at least five years. Five years from now, your Packard will still give reliable performance. And five years from now it will still be smart—for the traditional Packard lines are ageless, unaffected by the whims of passing styles.

Yes, ride *first* in a Packard. Compare it with every other fine car in your motoring experience. Compare it with the finest cars on either side of the Atlantic.

Then—and only then—decide which of America's great cars you want to make yours.

PACKARD 1934

THE YARDSTICK WITH WHICH TO MEASURE ALL FINE CAR VALUES

THE PACKARD EIGHT . . . . . from $2652
THE PACKARD SUPER-EIGHT . . from $3290
THE PACKARD TWELVE . . . . from $4342

Prices quoted include all charges delivered to you

PACKARD MOTOR CAR COMPANY of CHICAGO

Main Showroom : 2357 South Michigan Avenue

CONSULT THE PACKARD LISTING IN YOUR TELEPHONE DIRECTORY FOR THE ADDRESS OF THE NEAREST BRANCH OR DEALER

REFORESTATION WORK PLANNED IN LUMBER CODE

Program Calls for Adding Cost to Product.

[Chicago Tribune Press Service.]

Washington, D. C., Sept. 9.—[Special.]—Systematic conservation of the nation's timber resources by coöperative action on the part of government and private lumber interests, is the new plan included as a part of the NRA lumber code recently approved by President Roosevelt. It calls for inclusion in any minimum lumber price of an amount sufficient to cover the cost of replanting forest acres shorn by the lumber industry.

It is this conservation section, inserted at the express request of President Roosevelt which has been characterized by private and official lumber men alike as the longest step yet taken toward adequate conservation of timber lands from excessive cutting and fire.

Other Costs Considered.

Also to be considered, the code stipulates, are any additional costs incurred under instructions from the national lumber authority "in such an amount as is warranted by marketing conditions, to be specifically devoted to timber conservation and reforestation in accordance with regulations prescribed by the authority up to the amount estimated by the authority to be necessary to reproduce the equivalent of the timber converted."

Transmitting the lumber code to National Recovery Administrator Johnson, Deputy Administrator Dudley Cates, who has since resigned, declared:

"Those who use lumber and timber products should pay for the replacement of such products. As one of the factors of minimum price, subject to market conditions, it is proposed to include an amount adequate to cover the cost of conserving and replacing as much timber as is harvested.

"Estimated additional charges which will have to be imposed upon each 1,000 feet of lumber in order to bring about this important result are surprisingly small.

Up to $1 Per 1,000 Feet.

"For a few of the more important species," said Mr. Cates, "the increased price for each 1,000 feet of lumber in order to accomplish the full conservation and replacement, is estimated by the forest service as: 25 cent to 45 cents for Douglas fir; 75 cents to $1 for southern pine; 50 cents for central hard woods; 25 cents for redwood."

Provision is made for a joint conference of federal officials and lumbermen to discuss and recommend such additions to the code as may be deemed necessary toward a conservation policy.

"The forest industry," says Dr. Wilson Compton, president of the National Lumber Manufacturers' association, "takes advantage of the opportunity which the National Recovery act gives for establishing effective means of forest conservation and reforestation.

"Not only is the sustained yield principle of forest management incorporated in the code, but a conference is requested at once with the secretary of agriculture and with forest conservation societies, state and national forest services, and the forest industries to determine practical and effective measures for conservation and sustained production of forest resources which will then be submitted to the President for approval.

Cost a Discouraging Factor.

"During the fifteen years that I have been associated with the National Lumber Manufacturers' association," Mr. Compton continued, "some six hundred concerns have undertaken to manage their forests as crops, rather than mines, but the depression has been most discouraging to them. It is difficult to plant trees when the cost of the crop is sure to be more than the lumber will yield. That has been the condition in the past, generally speaking, whether times were good or bad. Forestry is a problem in economics. If it is profitable to raise trees they will be raised. The recovery act demands conservation and presumably will provide the means."

Dr. Compton stressed, however, the importance of closest coöperation between government and private industry in any conservation program.

"Such coöperation," he averred, "calls for the assumption of substantial obligations by said public agencies as well as by said industries. Any plans must provide for divisional self-government by the industries in coöperation with the appropriate state and federal authorities and shall include steps necessary to secure such prompt change of systems of local taxation of forest property as will prevent the exploitation of timber which results from the pressure of such taxation."

AT ALL STERLING STORES
DRESSES
Suits or Plain Coats
CLEANED & PRESSED
2 FOR 58c Cash and Plus Ins.
4 for 1.16
6 for 1.74
Single Garments, 39c
STERLING CLEANERS
Same Price at All Sterling Stores
202 South State St. 4th Flr., Corner Adams, Opp. Fair
190 North State St. Room 300 State-Lake Bldg.
616 SO. MICH. AVE. Enter Through Lobby to Basement
All Loop Phones Har. 5672

1633 Belmont	Buck. 3122
1025 Lawrence	Longbeach 1292
3336 Lawrence	Key. 9798
1139 Wilson	Longbeach 0495
5322 N. Clark	Longbeach 1625
3170 Broadway	Buck. 8270
2659 North Ave.	Arm. 3667
2759 Milwaukee	Bel. 3095
4022 Milwaukee	Kil. 4876
1948 Irving Park	Buck. 3305
1357 Morse Ave.	Shel. 4466
7067 N. Clark	Rog. Pk. 2654
7610 N. Paulina	Rog. Pk. 7398

CLIP AD. BE SURE OF ADDRESS

PUBLISHER DEAD

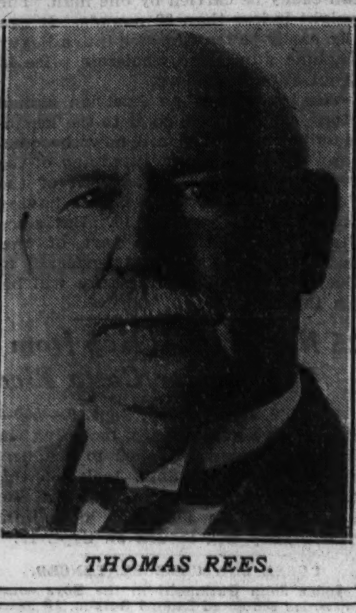

THOMAS REES.

REVOLUTIONIST SEEKS TO SLAY CUBAN 'BUTCHER'

New York, Sept. 9.—[Special.]—A slim, wiry youth who burns with revolutionary zeal for Cuba arrived from Havana today as a stowaway aboard the Morrow Castle of the Ward line. The young man is as handsome as his words are bold, but he confessed to bitter disappointment because the purpose of his trip remains unfulfilled.

That purpose, he announced, was to assassinate a man whom he described as the "leading butcher" for the hated Machado, deposed president of Cuba.

The would-be assassin is Alfonso Casas, 20, a member of the A. B. C. Cuban revolutinary society, and he failed to carry out his purpose because the man he seeks to kill was not on the ship. The name of his intended victim, he said, is Ludao.

STEAL AUTO WITH BABY SLEEPING IN CAR'S HAMMOCK

All Chicago police squads early today were ordered to search for a large black sedan automobile which was stolen from in front of 3638 North Monticello avenue by thieves who were unaware that there was a seven months' old baby asleep in its hammock in the car.

The car is owned by Thomas Juhnke of 1436 West Erie street, an electrician employed by the Illinois Bell Telephone company.

Juhnke told Albany Park police that he had stopped at the Monticello avenue address about 1 a. m. to visit friends and had taken his older children into the house and then started back to the car for the baby. Meantime the thieves drove away with it.

THOMAS REES, 83, NOTED ILLINOIS PUBLISHER, DIES

Bought Springfield State Register in 1881.

Springfield, Ill., Sept. 9.—[U. P.]—Thomas Rees, publisher of the Springfield (Ill.) State Register, died at St. John's hospital here today following a brief illness. He was 83 years old and had published the Register, one of the most prominent of Illinois downstate dailies, since 1881.

Rees, a former state senator, entered the hospital with a slight chest cold Tuesday. It was followed by complications which finally resulted in his death.

Started Career at 13.

Mr. Rees, who was one of the oldest active publishers in the United States, was born in Allegheny, Pa. His first connection with the publishing business came when he was 13 years old, when he entered the printing office of a brother at Keokuk, Ia.

After several years there Rees sought employment as a printer in Missouri and Nebraska and later returned to Keokuk in 1876, when he entered into a partnership with Judge John Gibbons, George Smith, and Henry W. Clendenin for the purchase of the Keokuk Constitution.

In 1881 Smith, Clendenin, and Rees purchased the Springfield Register from the late Gen. John M. Palmer. Both Smith and Clendenin preceded Rees in death, although a son of the latter, George Clendenin, shared with Rees the management of the Register.

Father Hired Mark Twain.

He was a son of William Rees, who was a widely known midwestern publisher. The senior Rees had the distinction of being the first publisher to employ as a writer the late Samuel M. Clemens, who became world famous as "Mark Twain."

From 1902 to 1906 Rees was a member of the Illinois legislature. He was president of the Illinois Press association in 1901 and 1902. He served as a member of the Panama-Pacific exposition commission, being appointed by President Wilson in 1913.

Funeral services will be held at 3:30 p. m., Monday from the First Presbyterian church, with the Rev. John T. Thomas in charge. Interment will be in Oak Ridge cemetery.

BRITAIN TO OFFER 10% PAYMENT ON WAR DEBT TO U. S.

France Wants to Deal on Same Basis.

PARIS, Sept. 9.—(AP)—Information received in French diplomatic circles from London today said Great Britain expects to base further war debts discussions with the American administration on a suggestion to pay 10 per cent of the amount owed.

It was learned authoritatively that France wants to negotiate on the same basis, which corresponds to the reduction in reparations from Germany as agreed upon at Lausanne last year.

France formally defaulted last June 15 in the $40,000,000 debts installment due then. It was understood the administration hoped an arrangement might be completed permitting the government to pay the $19,000,000 due last December. At that time a note was said to indicate a desire for a 90 per cent discount in the French debt.

(At the same time Great Britain made known that it would pay $10,000,000 in silver, at 50 cents an ounce, on the $75,950,000 owed. The full debt was acknowledged pending final settlement.)

The French attitude, meanwhile, is to wait and see what kind of settlement Great Britain will be able to obtain. Until Premier Daladier can produce something to fulfill conditions voted by parliament last December, observers doubted whether he will take the initiative in negotiations.

French people in general, officials say quite frankly, are against payment, but many business and political leaders are said to favor a "gesture" payment, thinking thereby to quiet American indignation and pave the way for better trade.

When President Hoover put through a debt moratorium, French deputies contend, he interfered with reparations contracts, encouraged Germany to scrap the Young plan, and thereby cancelled France's contract to pay war debts.

PROF. COMMONS AT 70 TO STAY ON "U" STAFF

Madison, Wis., Sept. 9.—[Special.]—Prof. John R. Commons, 70, who has taught economics at the University of Wisconsin more than 30 years, today was made professor emeritus, abrogating the rule of the board of regents that employés reaching his age are to be retired.

Prof. Commons will continue to teach several seminary classes and serve in an advisory capacity to students writing theses on economics.

Edwin E. Witte, who for 11 years has drafted virtually all potential laws for legislators in the state capital, was appointed professor of economics at the university.

MAINE, FIRST DRY STATE, VOTES ON REPEAL MONDAY

Governor Declares Wet Cause Will Win.

Portland, Me., Sept. 9.—[Special.]—Maine, pioneer prohibition state, "will record its conviction that prohibition has failed" at the polls Monday, when it "will vote for the repeal of the eighteenth amendment," Gov. Louis J. Brann assured the nation tonight in a speech at a big repeal rally here.

Postmaster General James A. Farley and B. Loring Young of Boston, Republican, chairman of the Massachusetts repeal convention, also expressed assurance that Maine would vote wet at Monday's election. They were speakers on the program with Gov. Brann.

"Maine will take its place with the unbroken march of the states of the American union," Gov. Brann said. "Maine will not be the first state to thwart the will of the American people.

Recognizes New Era.

"The racketeer and the gangster have prospered under prohibition at the expense of the public. Monday Maine will make public recognition of the changed sentiment and conditions."

Despite the handicap of a complicated ballot and without benefit of a spectacular campaign, the victory of the wet cause is generally conceded. The recent result in Vermont, where conditions in many respects parallel those in Maine, contribute to the confidence with which the repeal leaders await the election.

As the result of a court ruling, the convention to which the voters are to elect eighty delegates must be "deliberative," and accordingly the dry or wet allegiance of the candidates cannot be designated on the ballots.

Popular Will May Not Rule.

Should the voting be close, there is, then, a possibility that the popular will will not be realized, for it could so happen that the majority of delegates chosen under county apportionment would be adherents of the cause supported by a minority of all the voters of the state.

The drys are solidly united in each of the sixteen counties of the state, having but one ticket in each, whereas the wets are faced with one difficult situation, that in York county, where all efforts have failed to erase a second slate of six men and women. Both sides have worked hard, "under cover," relatively small forces of loyal adherents, carrying on personal solicitation and attempting to make the voters conscious of the names of candidates favorable and unfavorable to repeal.

Drys Fight Through Churches.

Much of the dry battle has been fought through the churches and allied organizations. It is in this direction that the drys hold a distinct advantage over the repealists, who, save for the help of the Woman's Organization for National Prohibition Reform, the Association Against the Prohibition Amendment, and a nucleus of volunteers, have had no organization.

The repealists have attempted to select as their county delegates men and women of prominence in the business, professional and social circles of the various communities. They have concentrated on bringing those names to the attention of the voters, fully appreciating that the hope of their cause rests almost entirely on the degree to which the electorate can identify those avowedly wet.

Three States Vote Tuesday.

Three other states, Maryland, Minnesota, and Colorado, will vote on repeal Tuesday. Wets claim victories in all three states, although drys have waged a strong campaign in Minnesota.

After next week, nine more states will vote by Nov. 7. Wets believe all will approve repeal, but they could lose two states and still bring about the prohibition reform.

SIX TO GO ON TRIAL IN LUER KIDNAPING CASE; DEATH SOUGHT

Edwardsville, Ill., Sept. 9.—[Special.]—Death penalties will be asked for a woman and five men who go on trial Monday before Circuit Judge D. H. Mudge in the Madison county Circuit court here on indictments charging them with kidnaping August Luer, 70 year old Alton banker.

Luer was abducted from his home on the night of July 10. He was released at the end of five days without payment of ransom after his kidnapers feared he would die from heart attacks.

The defendants are Mrs. Lillian Chessen, her husband, Charles Chessen, East Alton; Percy M. Fitzgerald, St. Louis; Randol Eugene Norvell, Nameoki; Christ Nicola Gitcho, Madison, and Mike Musiala, Granite City. One other woman and two men are under indictment but have not been apprehended.

Judge Mudge, while passing on preliminary questions raised by the defendants, said that continuances would not be granted unless an exceptional question is raised.

LIQUOR TAXES AFTER REPEAL MAY BE HIGHER

Will Replace Nuisance Levies of Today.

[Chicago Tribune Press Service.]

Washington, D. C., Sept. 9.—[Special.]—The happy days after prohibition repeal, when Americans can quench a 14 year old thirst with prewar whisky and wine, are being anticipated by President Roosevelt with an inquiry into questions of liquor taxes and tariffs, he announced today.

Experts in the treasury, state, and commerce departments already have begun to study the taxes which parched citizens will have to pay for the privilege of quaffing really aged whisky and fine wines from France and Spain. Taxes may be as stiff as the probable public demand, it was learned.

Replace Nuisance Taxes.

Each dollar of taxes which distillers and importers drop into Uncle Sam's till will go to replace nuisance taxes now in effect. With the coming of liquor taxes, the extra gasoline, dividend and capital stocks levies, imposed by the last congress to finance recovery, automatically cease.

A recommendation for increased domestic taxes on whisky is almost certain to come from the study, it was learned at the treasury department today. In addition to tax increases the problem of the shortage of domestic whisky stocks and the question of supplementing them from abroad is confronting the administration.

Acheson Leads Study.

Head of the inquiry into liquor questions for the President is Dean G. Acheson, acting secretary of the treasury. Without forming a definite committee, he is drawing on his tax and customs experts for assistance, he said today. In addition advisers from the state and commerce department are helping on the tariff question.

Repeal of prohibition will wipe out the old war time and prohibition tax of $6.40 a gallon. The old pre-war rate of $1.10 a gallon will then become effective, treasury legal experts have ruled. A tax at this rate would not yield the 250 million dollars annually for which the administration hopes, even if consumption equals pre-prohibition levels. During the war the rate was raised, first to $2.20 a gallon, later to $4.40, and still later to $6.40.

FIVE SENTENCED ON CHARGES BY WISCONSIN GIRL

Elkhorn, Wis., Sept. 9.—[Special.]—The story of a 16-year-old Palmyra girl resulted in the sentencing of five men here today—three of them to state prison terms and two to the Green Bay reformatory. Two other young men who have confessed the same crime, authorities said, are awaiting sentence.

The girl was employed in the home of Harlan Johnson, 36, the father of four children. He was sentenced by Judge Roscoe Luce to five years in Waupun prison. Similar sentences were given James Reeds, 31, and William Pontell, 31. The three are farmers in the town of Troy, in Walworth county.

John Considine, 19, of the town of Troy, and Dean Morgan, 20, of Milton Junction, each were sentenced to five years at the reformatory.

The two young men awaiting sentences are Lester Traxler, 20, of Palmyra, and William Barnes, 23, of North Prairie.

NRA
FINAL SPECIAL—PLAIN
DRESSES
MEN'S SUITS—TOPCOATS
CLEANED PRESSED 29c Plus Ins.
3 for 85c
WE CALL AND DELIVER, 49c EA.
CAPITOL CLEANERS
159 N. State St., Rm. 1323
DEARBORN 8746

HELENA RUBINSTEIN BRINGS BEAUTY WITHIN THE REACH OF EVERY WOMAN

WITH THE NEW PICK-ME-UP BEAUTY KIT

3.75

Helena Rubinstein has devoted years of scientific study to creating beauty preparations that are unfailing for results—unrivalled for purity. Now, by introducing her new Pick-Me-Up Beauty Kit, containing nine of these famous preparations in special sizes, she makes it possible for every woman to be beautiful. Between social engagements! Between business engagements! At home! En route! If you're a clever budgeteer, you'll make the most of this opportunity!

For Helena Rubinstein's preparations—in special sizes or the regular sizes—bring beauty to young and old. Her creams and lotions make skin soft and lovely—give it the glow of youth. Her correctives defeat unwelcome double chins and sagging muscles—blemishes and blackheads—age-telling fatigue lines. Her powders are light as thistle-down. Her rouges and lipsticks—in the four famous Rubinstein reds—flattering beyond words. In fact, you can search the world over and nowhere will you find beauty preparations and cosmetics to equal those created by Helena Rubinstein, internationally acclaimed beauty authority.

BEAUTY TREATMENT FOR DRY OR LINED SKIN CONTAINED IN PICK-ME-UP BEAUTY KIT:

PASTEURIZED FACE CREAM SPECIAL, a vitalizing super-cleanser.
YOUTHIFYING TISSUE CREAM to iron out fatigue lines.
SKIN TONING LOTION SPECIAL to firm and brace the skin.
BEAUTY GRAINS, a pore-deep wash for removing impurities.
HAND LOTION to make the hands immaculate and smooth.
PEACHBLOOM POWDER for a peaches-and-cream complexion.
MINIATURE LIPSTICK in flattering Red Coral. Stays on.
RED CORAL ROUGE EN CREME to give the glow of youth.
EYELASH GROWER AND DARKENER for perfect grooming.
VALAZE CLEANSING TISSUES, Japanese rice paper hand-made.

BEAUTY TREATMENT FOR NORMAL OR OILY SKIN CONTAINED IN PICK-ME-UP BEAUTY KIT:

PASTEURIZED FACE CREAM actually benefits the oily skin.
SKIN CLEARING CREAM to drive away that dull sallow look.
SKIN TONING LOTION to close the pores, refine texture.
BEAUTY GRAINS wash away blackheads.
HAND LOTION to make hands soft and white.
PEACHBLOOM POWDER, youthful, clinging, protective.
MINIATURE LIPSTICK, provocative, piquant Red Coral shade.
RED CORAL ROUGE EN CREME, a universally becoming shade.
EYELASH GROWER AND DARKENER to beautify the lashes.
VALAZE CLEANSING TISSUES, soft, sanitary. The grandest tissues.

NRA MEMBER WE DO OUR PART
helena rubinstein
LONDON PARIS   VIENNA   8 East 57th Street, New York   670 N. Michigan Ave.   CHICAGO   BOSTON DETROIT
PICK IT UP AT ANY SMART STORE OR ONE OF THE HELENA RUBINSTEIN SALONS!

A Great Store in a Great City
THE FAIR
State, Adams and Dearborn Streets
Oak Park—Lake at Marion St.   Milwaukee Ave. at Wood St.
NRA WE DO OUR PART

IT ALL DEPENDS UPON YOUR HAT!

$5.00

You can be smart or not . . . according to the hat you choose. It has the power to actually MAKE you this Fall. Individual, with the hand-done details that are becoming to YOU, not to just anybody. That's what we have in this group of berets and brimmed hats, in both extreme and conservative versions. All headsizes.

THE FAIR—Third Floor—Also Oak Park Store.

MISSIMPLICITY

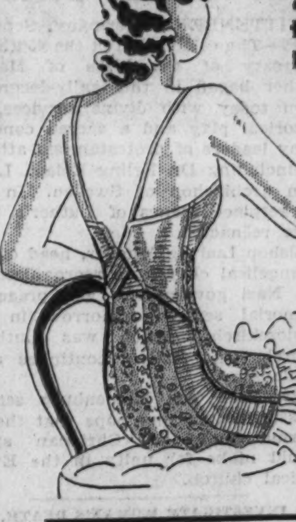

See It Demonstrated!

Monday, Tuesday and Wednesday—a living model will prove there's a Gossard's MisSimplicity Combination for YOU.
(State St. Store.)

Really—there's a MisSimplicity corset that keeps your curves and bulges where they belong. There is a type that's grand for the short, and another for the tall and slender—there are many kinds!

$4 $6.50 $7.50 $8.50 $10

THE FAIR—Third Floor—Also Oak Park Store.

SHOES for FALL

Smart, of Course, and Priced Exceedingly Low

$3.95

Only a fortunate purchase makes it possible to offer them so far below their regular price. Kid . . Calf Patent Leather Satin . . Suede In pumps, ties, oxfords and straps. Sizes 3½ to 9.

THE FAIR—Second Floor—Three Stores.

Due to additional tax expense, approximately 2% will be added to all quoted prices above 25c

Debutantes Make Their Bows to North Shore Society at Series of Parties in Lake Forest and Winnetka

NORTH SHORE SOCIETY HAS BUSY DAY AS SIX DEBUTANTES MAKE THEIR BOWS TO SOCIETY IN LAKE FOREST AND WINNETKA ON THE SAME DAY. Five north shore debutantes—Miss Nancy Morse, Miss Betty Alexander, Miss Dorothy Ott, Miss Jean Lamson, and Miss Eleanor Janney—were introduced to society at teas and garden parties yesterday afternoon, while a sixth, Miss Josephine Templeton, made her bow at a dinner-dance last night at the Onwentsia club in Lake Forest. Four of the debutantes are shown above. They are, from left to right: Miss Dorothy Ott of 17 Indian Hill, Winnetka; Miss Betty Alexander of 1230 North Waukegan road, Lake Forest; Miss Eleanor Janney of 657 Spruce street, Winnetka, and Miss Jean Lamson, 940 Sheridan road, Winnetka.

(Story on page 6.)

[TRIBUNE Photo.]

TO BE QUEEN OF VENETIAN CARNIVAL AT FAIR.

Miss Virginia Caffarello, Italian beauty, who has been chosen queen of the Venetian carnival to be held at A Century of Progress next Thursday night.

(Story on page 4.)

[TRIBUNE Photo.]

GREEK MINISTER TO AMERICA AT WORLD FAIR.

George Depasta, consul (at left); Charalambos Simotoulos, Greek minister to United States; George Sommas, director of celebration, and Paul Demos, here for Greek day at Fair.

(Story on page 4.)

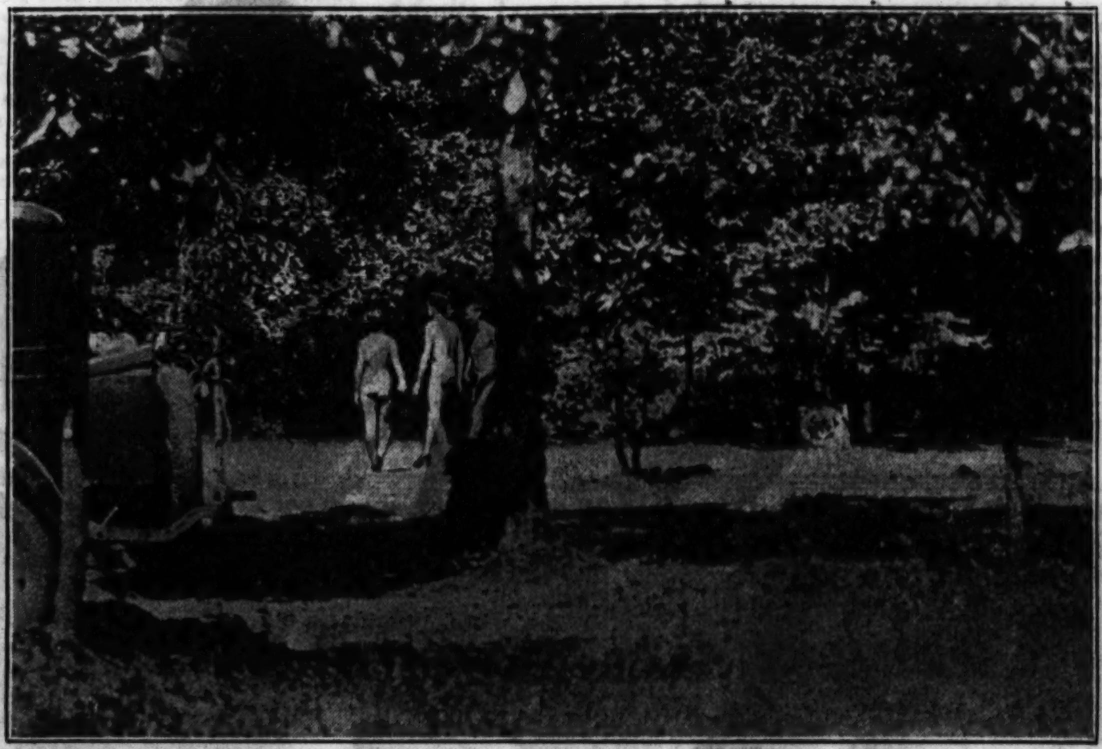

[TRIBUNE Photos.]

CAMERA REGISTERS "EVIDENCE" AS NUDISTS PLAN FIGHT IN COURT.

Nude cultists shown enjoying themselves at Sunshine Sports camp in Michigan just before they were raided by sheriff's deputies. The nudists, some of whom are Chicagoans, say they will fight in court for the right to continue their sports at the camp.

(Story on page 3.)

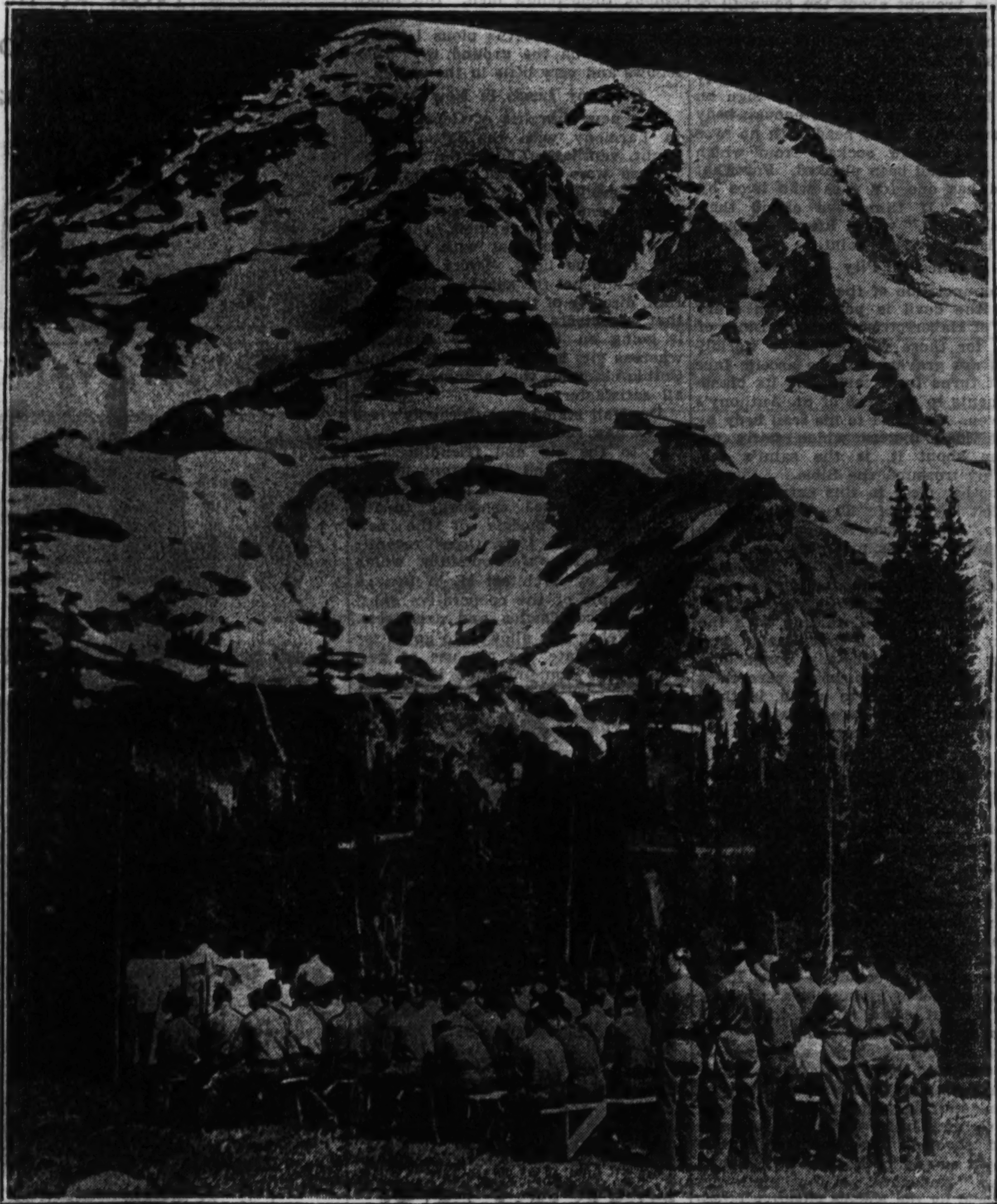

[Acme Photo.]

FOREST ARMY AT CHURCH SERVICES IN WESTERN MOUNTAIN MEADOW.

Members of the civilian conservation corps attend mass in Paradise valley, Rainier National park. Five of the camps are operating in the park. The mountain meadow where the services were held is 5,500 feet above sea level. The youths shown here are from New York City.

MORE PICTURES

Additional news pictures on a wide variety of subjects will be found in Part 9, and also on the classified advertising pages of today's Tribune.

[TRIBUNE Photo.]

JURY FINDS "BOMB KING" GUILTY AS VAGRANT.

James Belcastro as he awaited verdict of jury which found him guilty last night on his reputation as "king of the bombers." The maximum penalty is six months in jail.

(Story on page 1.)

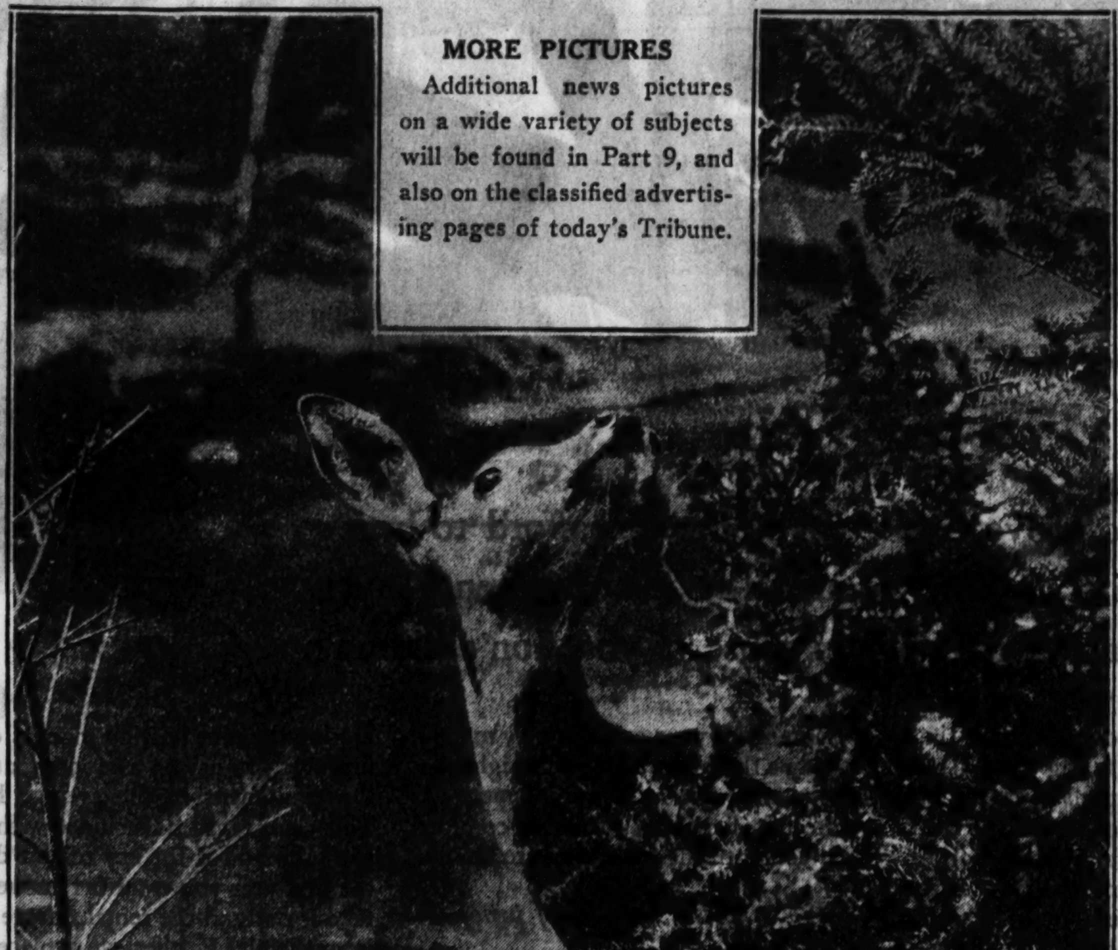

[TRIBUNE Photo.]

MIGHT BE A SCENE IN THE WILD MOUNTAINS, BUT IT'S AT THE FAIR.

A deer peering around river bank at the camera. It might be a scene snapped in the wild mountains of the west, but it's really at the Horticultural building of A Century of Progress. The deer is one of three in the exhibit. They are very tame and make a great hit with visitors.

[TRIBUNE Photo.]

MAKING WORLD FAIR VISITORS OF CHICAGOANS.

George W. Rossetter displays first of thousands of special posters which will be used to remind Chicago residents that they should start going to the World Fair now, before the last minute rush in October.

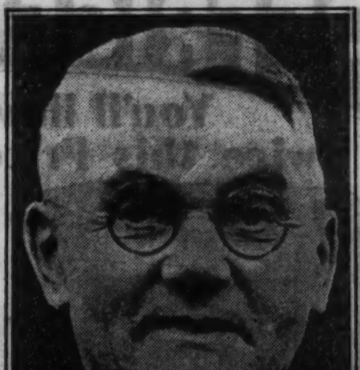

[Associated Press Photo.]

GERMAN HERO DIES.

Capt. Paul Koenig, who brought submarine Deutschland across Atlantic twice during war is dead.

(Story on page 22.)

CARTOON FINDS ITS PLACE IN RELIGIOUS ART

Display at World's Fair Draws Visitors.

BY THE REV. JOHN EVANS.

There may be those who scoff at the cartoon when its art is considered, but when the insight and technique of the cartoonist are turned to religious subjects and impressions there are few true critics who will turn aside from his productions with artistic disdain.

The cartoonist spirit recently entered religious art by way of Germany and Austria. One would more naturally expect the cartoon to enter religion in American, where the cartoon was born. But that central Europe, the birthplace of Gothicism, is the first sponsor of the new religious art movement, and not America, is proved by the great exhibit of German and Austrian ecclesiastical art in the Hall of Religion at the Fair which is attracting increasing throngs day by day.

Great Religious Power.

While there may be those who rebel against the new conceptions like the Scotch woman rebelling against stained glass windows in the new kirk, saying she wanted glass the way the Lord made it, yet that there is great religious power in the new art cannot be doubted. No one for one moment questions the power of the cartoon in shaping political opinion, and the question is naturally asked why that power should be denied to spiritual fields.

Hans Habersetzer answered this question by producing a great statue in brass of St. Anthony which is on display at the exhibit. It's a homely thing, if not actually ugly. But it is fascinating. It is altogether as ugly as T. H. Nast's cartoons of "Boss" Tweed, which brought about the downfall of the Tweed ring of the early nineties in Manhattan's politics, but Habersetzer's St. Anthony is ugly in a different way. Nast's Tweed was nearly all belly with a great dollar sign on it. St. Anthony has but enough body to support a great head with no eyes but the hollow sockets from which the eyes had been plucked. For what need has one for eyes who lives by faith? "If thine eye offend thee, pluck it out," was a literal command to Habersetzer's saint.

Lines of Pity on Face.

Renunciation of the world, the flesh, and the devil is portrayed in every line of Habersetzer's statue. Lines of pity for those who still love worldliness are graven into the ascetic face as it turns from earth and its blandishments to the bliss of St. Anthony's heaven. Clutched to his frail body by long, long fingers which fairly entwine about it, is the saint's sole earthly treasure, the Bible.

Another piece in this extraordinary exhibit is that of "The Walk to Emmaus." It also is homely. Two grotesque figures make up the brass which depicts the wonder, awe, and astonishment of the two disciples when they came to their belated discovery that they had been walking with the risen Christ on the first Easter day. Long faces, grotesquely long; long hands raised in puzzled reverence; great bruised feet, to which, in their amazement, they were oblivious, tell this moving Bible story.

Veracity Apparent.

One glance about the fascinating exhibit is enough to show that the new art casts off the yoke of Greek domination. Veracity, not symmetry, is the apparent canon of the new ecclesiastical art. Heretofore pious artists have slavishly followed models which, in themselves, have little or no religious meaning. They have thus failed to make a figure speak except through the figure's setting. Almost any conventional artist could do Sally Rand into an angel by giving her a heavenly setting, but some might doubt the artist's veracity in so doing.

But statues of copper and brass do not comprise the whole exhibit. While many of the thousands of visitors gaze admiringly on the great copper figure of Luther with his massive head thrown back looking up in prayer, or admire Barlach's "Singer" or his "Andacht," yet tapestry lovers are held by the Koch's effective tapestries of the "First Gospel" and "The Ninetieth Psalm." Lovers of church architecture also visit the exhibit time and again to study Hans Herkommer's model cathedral and other architectural exhibits.

The new church construction, as illustrated by many such models on display, departs from the traditional Gothic or Romanesque as much as the Century of Progress building depart from Doric or Ionian canons. Here again veracity may be said to triumph over symmetry. No doubt, in the medieval ages of faith, the Gothic arch symbolized the lofty devotion of those days when the pious lived much in the clouds and little among their fellow men. But today, religion, for good or ill, has turned practical and and the pious [if any] live much on the ground with their fellows and very little in the clouds.

Germany Leads in New Art.

The new churches of Germany are in harmony with the latter spirit. Light, ventilation, acoustics, and usefulness were the first considerations of the architects. As some one said, after examining the models in the ecclesiastical art exhibit, the new churches, in contrast with those of dim religious light, "were built for people and not for spooks." Dr. J. O. Hall, director of the exhibit, explained that worshipers can plainly hear what is going on in the new churches, whereas it is only in exceptional Gothic churches that acoustics are at all satisfactory.

Dr. Hall stated that Germany's lead in the new ecclesiastical art is largely due to the aid and friendliness of both Catholic and Protestant leaders to the new movement in that country. He pointed especially to the pictures and models of the new Church of the Holy Cross recently erected at Frankfort-on-Main, which was done by Architect M. Weber, as an example of the coöperative spirit between ecclesiastics and architects. Herr Weber was allowed to go so far as to translate the old use of gargoyles into contemporary idiom.

HELD FOR THREAT

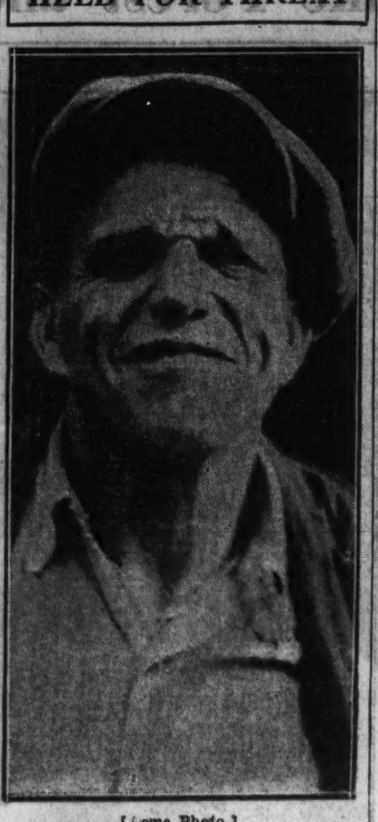

[Acme Photo.]

George Havidich, 45 years old, former asylum patient, who was seized while prowling about home of Cardinal Dougherty at Lower Merion, Pa. He is said to have confessed to sending a threat to the cardinal demanding $50,000.

MAKE TESTS OF GAS EFFICIENCY IN STOVES HERE

Experts May Testify at State Hearing.

When the Illinois commerce commission holds its first hearing next Wednesday to investigate charges that gas stoves are not adjusted to give Chicagoans an efficient heat from the new gas mixture, Attorney Irwin Rooks hopes to have partial results of a new investigation now being conducted by the commission. Experts plan an extensive test of stove burners and a section of these tests may be available for testimony Wednesday.

Mr. Rooks said yesterday that complaints of inefficient heating which flooded the commission immediately after the new mixture was put into use have died down recently to "several hundred per week."

Calls "Standard" Too High.

"While that may seem a large number," he explained, "it must be remembered that there are more than 1,000,000 heaters and stoves in Chicago. The 35 per cent efficiency figure which was used as a standard for recent examinations is too high. New stoves probably will test that high, but when the burners become caked and dirty the percentage drops.

"The average in most large cities is about 26 per cent efficiency, on the same scale which recognizes 36 per cent as the highest efficiency. I understand that the experts who made the recent examinations declare that the Chicago average is 24 per cent.

"I should like to know how many investigations these experts made and whether they had a selected list of gas users furnished them. It may be that they investigated stoves on which complaints were made. If they did, it would not be surprising if they found an average of 24 per cent efficiency. But that would not be a fair test. Dirty stoves will not, of course, give maximum efficiency.

Will Be Impartial Test.

"The commerce commission's investigation will constitute a strictly impartial and representative check. We will check the stoves of every eighth or tenth gas customer in order to obtain a fair cross-section. I believe that when all these tests are completed it will be found that Chicago stoves are just as efficient as those in any other large city."

Chairman B. F. Lindheimer of the commission is expected in Chicago from Springfield today or tomorrow.

Two Men Shot in Night by Unknown Assailant

Taylorville, Ill., Sept. 9.—[UP]—James Cameron, 23, of Nokomis, and James Walker, 29, of Taylorville were recovering from gunshot wounds, inflicted by an unidentified assailant, in a local hospital today.

AUTO KILLS HITCH-HIKER.

Valparaiso, Ind., Sept. 9.—[Special.]—John Finley, 55, itinerant umbrella mender of Grand Rapids, Mich., was killed early today when struck by an automobile on dunes highway near Baileytown. Finley was hitch-hiking.

EX-ENVOY OF U. S. IS SERENADED BY PANAMA CROWDS

[Chicago Tribune Press Service.]

PANAMA, Sept. 9.—Thousands of Panamanians tonight serenaded Roy T. Davis, retiring American minister, with native music and songs. They sang "The Star Spangled Banner" in Spanish. The natives concluded by cheering loudly as Davis, his wife and children appeared on the legation balcony.

Following a meeting of the Panamanian cabinet this morning, President Harmodio Arias issued a decree changing the name of Lagoon Grande to Lake Davis. The lake is Panama's largest. It is located in Chiriqui province, where Davis stocked the rivers with American trout.

Davis will sail for San Francisco tomorrow and from there will proceed to Columbia, Mo., where he will again take up his duties in connection with Stephens college.

GUNMEN FIRE ON BEER TAVERN.

Peter Beckman, owner of a beer tavern at 2801 South Kostner avenue, reported yesterday that gunmen fired several shots through the window of his place early in the morning while he was asleep.

CIGARET BURNS MOTH HOLES CUTS, TEARS

Out-of-town business solicited. Mail Garments for Estimate.

Rewoven in Clothes, Linens, Rugs and Furniture

NO MENDING OR PATCHING

We reweave the imperfection in same design and color, exactly like new. Bring in your damaged garments and let us show you the wonderful and perfect work we do.

Oriental Rugs guaranteed to look brand new and lustrous. Original sheen restored if cleaned and repaired by our special process.

DON'T WEAR **SHINY CLOTHES** *We remove the shine, restore original luster and make your garments look like new.*

We call for and deliver in the loop

AMERICAN WEAVING CO.

Established 1905

Telephone Dearborn 1693-4

5 N. Wabash Av., Rm. 1501, Kesner Bldg.

SUBSCRIBE FOR THE CHICAGO TRIBUNE

An Ideal LOCATION

The Park Lane provides the privacy of a splendid country estate with all the comforts and conveniences of a perfectly managed, modern hotel. It is but fifteen minutes to "loop" or Fair by bus, car or "L". Truly an ideal permanent home.

Direction of Frederic C. Skillman

One to six rooms, beautifully appointed suites at economical rates.

THE **PARK-LANE**

2842 SHERIDAN ROAD

Bittersweet 3800

NATIONALLY KNOWN BRAND NEW ELECTRIC **REFRIGERATORS**

You'll Have to Pay Twice this Price if you Wait!

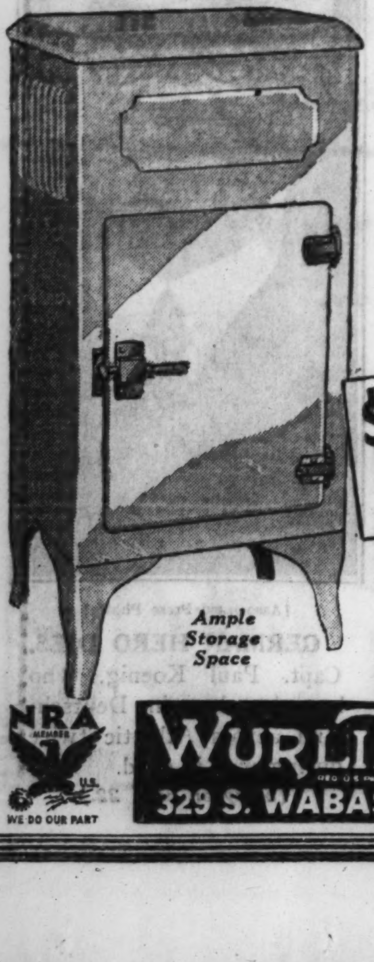

GUARANTEED!

RISING costs will soon force the price of this electric refrigerator upwards! BUY NOW while you can still get it for $49.50. Quiet and dependable with new cold control. Delivered and installed FREE in Chicago and suburbs.

BUY NOW!

$49.50

Terms

$2 PER WEEK

Small Carrying Charge

NRA MEMBER U.S. WE DO OUR PART

WURLITZER 329 S. WABASH AVE.

OPEN EVENINGS UNTIL 9 P. M.

End this Drudgery

heat with Gas

Now at new low rates for gas heat you can say goodbye forever to coal-shoveling, dirty ash hauling. . . . With gas heat you fire your furnace from your easy chair

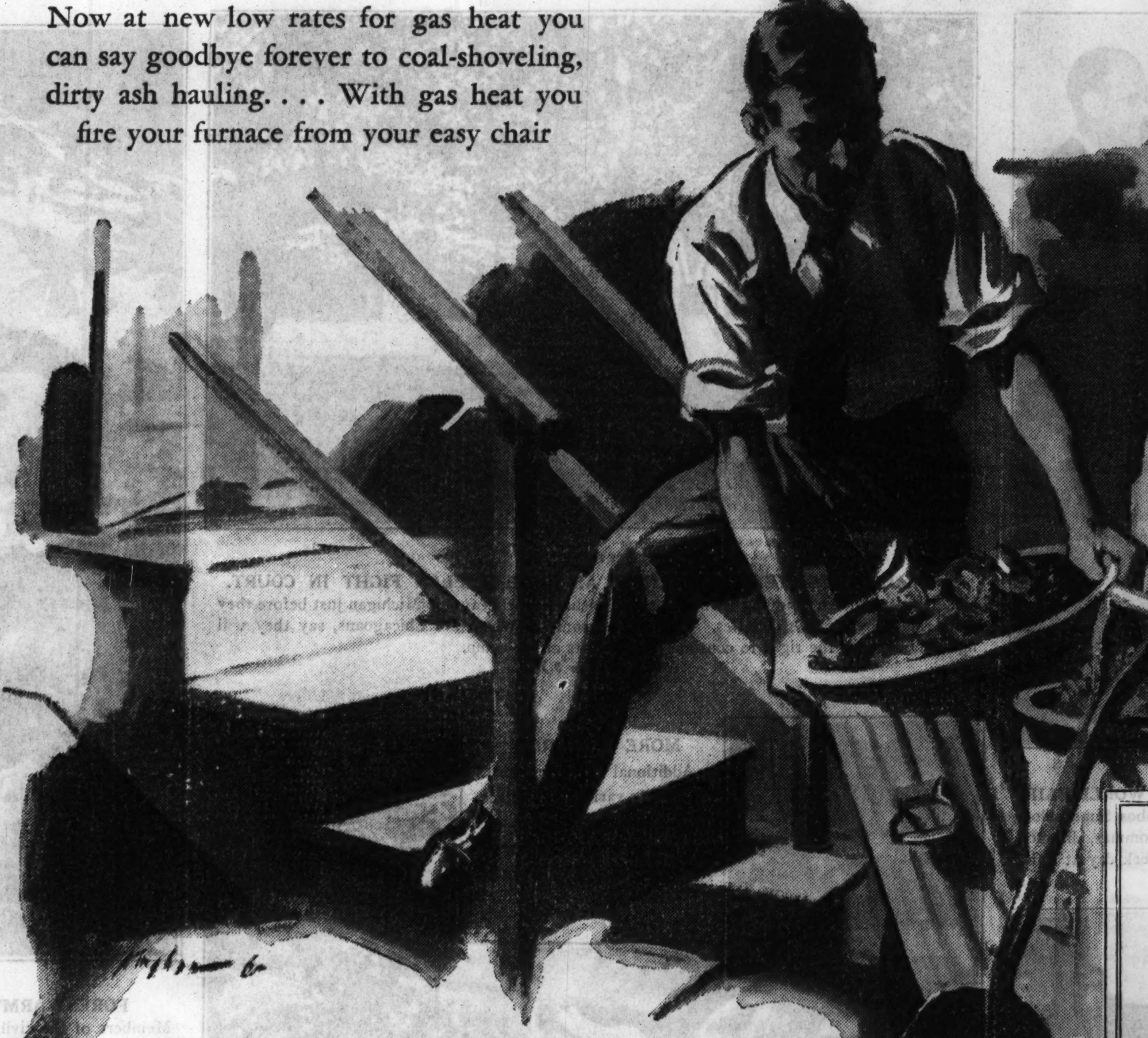

Now in effect **NEW LOW COST** for Heating Homes with **GAS**

To prove that every home can afford to heat with gas . . . we install it at our expense and remove it at our expense, if you don't like it

DON'T spend your precious time next winter hauling dirty ashes. It's hard labor that spoils your clothing and your disposition. You do it week in and week out for nine long months. Avoid it by installing gas heat at the new low rates. Think of it! Gas for heating is now one-half of what it was during the 1930-31 heating season.

Countless other advantages of Gas Heat

Hauling ashes is only one of the countless reasons why you want gas heat. It ends days and nights of back-breaking coal shoveling . . . the nuisance of chopping kindling . . . the anxiety of watching fires. Your home is kept spotlessly clean—free forever of dust. grime and soot. With gas heat you fire your furnace from your easy chair by merely setting a thermostat. Day and night the temperature of your home is kept even, correct, for better health, perfect comfort and contentment for the entire family.

We take the burden of proof

Let us install gas heat in your home. Learn from experience its many benefits. All homes—even the most modest—can now afford it.

To prove it—and we take the full burden of proof—we'll install it in your home without your making one cent of investment. Then you'll know from your own personal experience whether you can afford gas heat or not. And if we're wrong and you decide you don't want it, out it comes. We remove it at our expense.

During the nine heating months of the first year you pay $3 a month rental for the equipment in the average home. This charge will be included with your gas bill. And if for any reason during the first year you want it removed, we take it out and the rental charge stops immediately. Further, we replace your former heating equipment in good workmanlike order. If you decide you want it, the rental applies on the purchase price.

Mail coupon today

Take advantage of our offer and let us install gas heat *now*. It is an offer we do not hesitate to make because we know the great difference gas heat will make in your nome.

Today—mail the coupon at the right—for full information.

YOU INVEST NOTHING!

Without ONE CENT of investment by you, we install the most modern burner in your furnace or boiler. If you are satisfied, it stays. If not—and you are the sole judge—out it comes and your former heating system is re-installed — AT OUR EXPENSE. We make this offer because of our confidence in the perfection of gas heat.

DON'T DELAY — MAIL THE COUPON

THE PEOPLES GAS LIGHT AND COKE COMPANY T-9-10

Public Service Company of Northern Illinois

Western United Gas and Electric Company

Please send me full information about heating my home with gas.

Name...

Address...

City........................ *Phone No.*.....................

Important! Mail your coupon to the nearest local office of the Gas Company above that serves you.

House Heating Division

THE PEOPLES GAS LIGHT AND COKE COMPANY

This offer applies also in areas where gas is supplied by

Public Service Company of Northern Illinois

Western United Gas and Electric Company

NRA

©1933, The P G L & C Co.

LLOYD GEORGE BOOK SAYS GREY PROLONGED WAR

Waited for Public Opinion to Make Decisions.

Boston, Mass., Sept. 9.—[Special.]—Viscount Grey, who died in England Wednesday, was "the man who strove honestly to avert war, but failed," according to Lloyd George, the first volume of whose war memoirs is to be published in this country Oct. 6 by Little Brown & Co.

Grey was foreign secretary in the Asquith cabinet with Lloyd George when the war broke out in 1914, and he devoted a chapter to him in his book. He says:

"Lord Grey has high intelligence, but of a more commonplace texture [than Asquith]. It is reflected in his speeches, which are clear, correct and orderly, but are characterized by no distinction of phrase or thought. His handling of foreign affairs was of the same conventional type. He had qualities, largely of appearance, which gave the impression of the 'strong, silent man' whom the generation brought up on Carlyle earnestly sought and, when they thought they had discovered him, fervently adored.

"Strongest Men Never Silent."

"In the war and post war days of Clemenceau, Foch, Lenin, Mussolini, Roosevelt and Hitler—all talkers—that legend has become a little mildewed. The strongest men of history have never been silent.

"He did not command the flaming phrase that illumines but sometimes also scorches and leaves behind an irritating burn. On the other hand, he possessed the perfection and correctitude of phrase and demeanor which passes for—and sometimes is—diplomacy and that serene flow of unexceptionable diction which is apt to be reckoned as statesmanship until a crisis comes to put these urbanities to the test.

"Apart from these attributes Grey's unique position was due to the care with which he has kept almost entirely out of the clash of party conflicts. He shrank from the combat until duty forced him into it. But he never failed to play a redoubtable part in the front of the fight whatever the hazard.

Remained "Behind the Lines."

"Even when he was busily negotiating faction inside his party he preferred to remain behind the lines. He thus succeeded in attaining high position in party government without incurring any of the risks of active engagement in party struggles.

"In the policy which led up to our participation in the war, Lord Grey, amongst British statesmen, played the leading part. Whether he could have steered Europe clear of the rocks must always be a matter of conjecture and inference from the facts. I am inclined to believe that the verdict of posterity will be adverse to his handling of the situation.

"Of one thing there can be no doubt; he failed calamitously in his endeavors to avert the great war. As to Sir Edward Grey's hesitations during the fateful days when the thunder clouds were deepening and rapidly darkening the sky I have endeavored to give an accurate summary of the facts. They tell their own tale of a pilot whose hand trembled in the palsy of apprehension, unable to grip the levers and manipulate them with a firm and clear purpose. He was pursuing his avowed policy of waiting for public opinion to decide his direction for him.

On One Point No Division.

"In the din he was barely heard—he certainly was not heeded. Had he warned Germany in time of the point at which Britain would declare war—and wage it with her whole strength—the issue would have been different.

"I know it is said that he was hampered by the divisions in the cabinet. On one question, however, there was no difference of opinion—the invasion of Belgium.

"He could at any stage of the negotiations have secured substantial unanimity among his colleagues on that point. The asset of all the opposition leaders was assured and thus in the name of a united people he could have intimated to the German government that if they put into operation their plan of marching through Belgium they would encounter the active hostility of the British empire. And he could have uttered this warning in sufficient time to leave the German military authorities without any excuse for not changing their dust laden plans. As a matter of fact, the kaiser was even then anxious, in order to avoid a conflict with us, to divert his forces from the Belgian frontier and turn their faces towards the east.

Was "Temperamental" Failure.

"It was a temperamental failure. Grey's mind was not made for prompt action.

"His arbitration treaty with America was a notable event. The rest of his big efforts came to naught. His Balkan settlement in 1913 fell to pieces as soon as it left our shores. He failed to keep Turkey and afterward Bulgaria out of the war. His stiff and formal beckonings to them to cross over to our side could only provoke ridicule. These last two failures, which a more strenuous or resourceful foreign minister would have converted into success, prolonged the war by years and very nearly caused the defeat of the allies. His advice to Greece in 1914 to join forces with the allies was a calamity which cost us the Gallipoli peninsula. He hesitated and fumbled in his negotiations to bring Italy into the war.

"Lord Grey belongs to the class which, through heredity and tradition, expects to find a place on the magisterial bench to sit in judgment upon and above their fellow men before they have any opportunity to make themselves acquainted with the tasks and trials of mankind—and some of them preserve those magisterial acts through life. They are remote from the hard work of the community. They take it for granted.

Knew Little of Foreigners.

"Sir Edward Grey stepped into generalship without ever doing any soldiering—not good training for facing real danger. He was the most insular of our statesmen and knew less of foreigners through contact with them than any minister in the government. Northumberland was good enough for him, and if he could not get there and needed a change, there was his fishing lodge in Hampshire.

"Any one reading with care and impartiality the record of the way in which he missed his opportunities must come to the conclusion that he lacked the knowledge of foreign countries and the vision, imagination, breadth of mind that that high courage, bordering on audacity, which his immense task demanded."

"Glacier Priest" Climbs Volcanoes

Father Bernard Hubbard, S. J., Santa Clara university geologist known as the "Glacier Priest," who has recently returned from Alaska with a record of having climbed two active volcanoes from which he obtained valuable geological information. [Acme Photo.]

Fire in Loop Basement Forces Twenty to Flee

Fire in the basement of the four story building at 57 West Randolph street yesterday forced twenty patrons to vacate the restaurant on the street level. The blaze was extinguished quickly with small damage by a fire squad under Capt. John Haberkorn. Capt. Haberkorn did not believe the fire to be of incendiary origin but suspected it was caused by a lighted cigaret carelessly thrown into refuse in the basement.

U. S. Minister to Ireland Admits Transfer to Sofia

DUBLIN, Sept. 9.—(AP)—Frederick A. Sterling, United States minister, today verified reports that he would be transferred from Dublin to Sofia, Bulgaria, but said stories about differences between him and President Eamon de Valera of the Free State were false. The minister could say nothing as to who his successor would be, asserting "that is a matter for Washington."

Forest Fire Threatens La Salle County Farms

Ottawa, Ill., Sept. 9.—[Special.]—La Salle county farms are threatened by a forest fire ten miles north of Ottawa which has destroyed sixty acres of timber lands. Origin of the fire is not known.

INVENTS TRUCK WHICH WILL RUN ON HIGHWAY OR RAILROAD TRACKS

Oklahoma City, Okla., Sept. 9.—[U.P.]—A device to make a truck equally at home on highway or rails is being developed here as a possible weapon for railroads in their war with trucks for lucrative short haul business.

D. W. Main, a former railroad man, invented the apparatus. He took a truck and added to it a set of retractable, miniature locomotive pilot wheels. A touch of the hand on an air control will raise or lower the rail wheels of steel and rubber.

The "road-railer," as he calls his invention, can leave the rails at a speed of 20 miles an hour to make deliveries or pick up loads.

The vehicle, its inventor said, will travel 60 miles an hour on rails at 21 miles to a gallon of gasoline, compared to 11½ miles per gallon on a highway.

SULTAN OF SULU WARNS FILIPINOS OF MORO UNREST

MANILA, P. I., Sept. 9.—(AP)—The sultan of Sulu, appointive insular senator from war-like Jolo island, warned Filipino leaders today that their disputes over acceptance of independence may create a general unrest among Moros.

The sultan said that unless rival leaders agree on whether to accept proffered independence, fighting between Moro outlaws and the constabulary on Jolo island may spread.

Personally, the sultan said, he supported Manuel Quezon, president of the senate, who objects to certain provisions of the independence act. He expressed belief that the Moslems would vote against acceptance in a plebiscite.

Boy Hurt in Dive at Lake Beach Dies of His Injury

A dive into shallow water at the Winnetka municipal beach caused the death yesterday of Robert Davenport, 14 years old, 1003 Westmoor road, Winnetka, in the Evanston hospital. The boy went swimming Friday with two companions, who dived into the water first. Young Davenport followed, but came up saying he was hurt. At the hospital it was found he had suffered a broken neck. He was to have been a sophomore this fall at New Trier High school.

Parachute Jumper Killed as 20,000 at Fair Watch

St. Paul, Minn., Sept. 9.—William Ash, 24, a parachute jumper, was killed when he attempted a 6,000 foot delayed jump at the Minnesota state fair yesterday. Twenty thousand persons saw Ash jump from an airplane with a sack of flour under his arm. He opened the sack and a white trial followed him to the ground. Ash had two parachutes, which witnesses said did not open.

SIZES 16½ TO 46 AND LARGER

600 NEW DRESSES

MADE TO OUR ORDER

Sale Priced for Monday Only

Sheer with two-tone Satin trim, $11.00

$11

Values to $19.75

Don't Miss This Sensational LANE BRYANT VALUE EVENT

We purchased the choicest quality materials the moment we received our style sources for Fall—and fortunately it was prior to the 60% rise in silks and labor. Our master fashion makers have just completed this group in the smartest youthful styles—the colors are all new and authentic. In this great selection you will find swagger suits, jacket frocks and occasion dresses. Whatever you do—see this selection Monday—on sale for one day only.

Sizes 16½ to 30½ and 38 to 56

On the SECOND FLOOR

Lane Bryant

101 N. Wabash Ave.

ADVERTISE IN THE CHICAGO TRIBUNE

See Our Full Page Advertisement for Outstanding Home Values—Part 6, Page 6

ANNUAL BABY WEEK SALES

A Great Store in a Great City

THE FAIR

State, Adams, and Dearborn Streets

Oak Park—Lake at Marion St. Milwaukee Ave. at Wood St.

10,000 yds. Fall Silks

Exceptional Values! Red, Brown, Green, Black!

- Reversible Satin Crepes
- Hammered Satin Crepes
- Pebbly Canton Crepes
- All Silk Faille Crepes

$1.17 yard

- 54-in. Wool Crepes for fall suits & dresses, black & colors, $1.39

54-inch Wool COATINGS $1.69 yd.

Basket weave, boucle effects and novelty tweeds. Plenty of black. An excellent value at our price!

Fashionable "Kordurette" 38c yd.

Exclusive with The Fair. It's a specially processed printed cotton giving a corduroy effect. It's new! Smart!

THE FAIR—Fourth Floor—Also Oak Park and Milwaukee Ave. Stores.

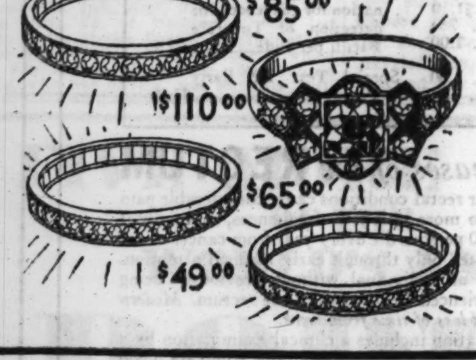

$85.00 $110.00 $65.00 $49.00

Diamond Platinum Wedding Rings

1 point, $49 2 points, $65 3 points, $85

Three very low prices in face of a rising market. All around style. ½ Carat Diamond, set in platinum mounting with six smaller diamonds, $110

Only 10% Down Balance Monthly

THE FAIR—Main Floor—Also Oak Park Store.

100 Wardrobe Trunks

Far Below Today's Replacement Prices

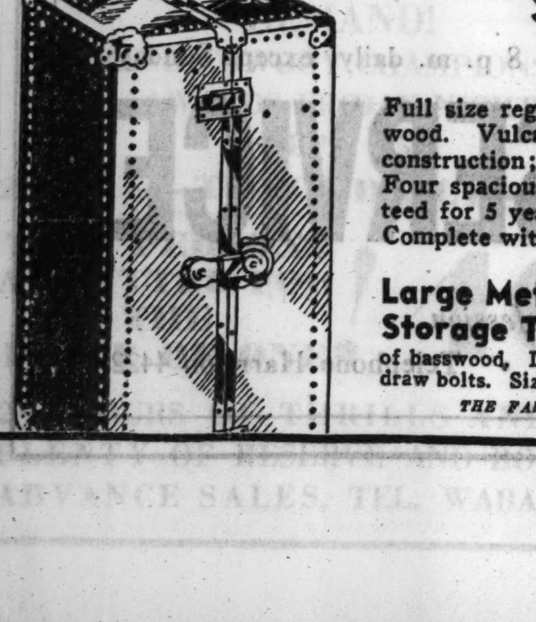

$14.95

Full size regulation model of 3-ply veneer wood. Vulcanized fibre bound; dustproof construction; spring snap lock and catches. Four spacious drawers, shoe box. Guaranteed for 5 years. Initialed without charge. Complete with set of clothes hangers.

Large Metal-Covered Storage Trunks $4.95

of basswood, Divided tray, spring snap lock with draw bolts. Sizes 32 in. to 40 in. Values to $7.95.

THE FAIR—Seventh Floor—Three Stores.

$10.95 3-pc. Leather Coat Sets $8.94

Leggings, coat and helmet of leather . . . that wind simply can't get through! Soft, fine quality. Green, navy, brown. Sizes 2 to 6.

Layette Outfits

$19.95 62-pc. Layette . . everything for the Arrival, only $15.29

$14.95 48-pc. Layette, ordinarily much higher priced, $9.93

$7.25 36-pc. Layette, includes all Baby's essentials, $5.24

Baby's Bedding

$2.95 "Mon-Robe" Sleeping Bag Blanket with detachable hood, pink or blue. $2.29

Snow Suits. Heavy all-wool blanket cloth, plaid top. Zipper front. Sizes 3 to 9, $5.95

$1.50 Finer Quality Blankets, satin bound, 36x50, $1.10

$1.95 Heavy Wool Sweaters, slipon or button, 3 to 6 years, $1.58

GET them all togged out for the coming cold weather . . here's practically everything they'll need, now and later, at savings typical of The Fair's consideration for mother's thrift-wise budget!

For Little Tots

$5.95 Chinchilla Coat Sets, Leggings, coat, beret. Navy blue. 1 to 6 years, $3.88

$1.65 Brother-Sister Suits, two-tone jersey. 2 to 6 years, $1.29

$5.95 Tots' Leather Coats, well lined. 2 to 6 yrs., $3.95

$3.95 Sheeplined, Leatherette Coat, fur collar. 3 to 8 years, $3.29

$12.95 Coat Sets, some with fur collars. Zipper leggings, coat and hat, 1 to 4 yrs., $8.88

$3.95 Chinchilla Coat Sets, "Continental" quality, bonnet, coat and leggings, in pink, blue, white. Sizes 1 to 3 years. $2.95

THE FAIR—Second Floor—Also Oak Park and Milwaukee Ave. Stores.

Tots' $6.95 Suede Cloth Legging Sets $5.89

Perky little bonnet, smart coat and cozy leggings . . . in maize, nile, pink or blue. Sizes 1 to 3! A big value!

Layette Needs

Flannelette Gowns and Kimonos, 3 for $1

$1.25 Bird's-eye Diapers, 27x27, hemmed. Pkg. of 1 doz., 88c

$1.25 Carter's Shirts, 25% wool, rayon and cotton, to 1 year, 79c

$1.00 Philippine Baby Frocks, beautifully embroidered, 67c

65c Philippine Dresses, hemmed or scalloped, 48c

$1.50 Philippine Baby Frocks, fine quality, only 94c

Fluffy Wool Shawls and woven wool blankets, 94c

Wool Sacques and Sweaters, dainty baby styles, only 94c

Stockings of wool, rayon and cotton, to 3 years, 3 prs., $1

Boys' Shirts

"Tom Sawyers"

89c

Tailored of fine quality woven fabrics. Perfect fitting, good style with collars shaped just the way boys like them! Smart patterns and solid colors. Jr. sizes, 6-12; youths', 12-14½; button-on shirts, 3 to 10.

Wool Sweaters $1.95

Worsted yarns in rich, clear colors. Crew or V neck styles; sizes 3 to 10, 6 to 18.

Zipper Trousers $1.95

Tweed mixtures and solid colors. Full plus models; knit grip cuffs. Sizes 6 to 20.

THE FAIR—Second Floor—Also Oak Park and Milwaukee Ave. Stores.

Quality in Glasses

"KRYPTOK" Invisible BIFOCALS $5.95

Our $12.50 to $13.50 Bifocals in Your choice of six distinguished frames with crystal toric lenses for both distance and reading, in one seamless lens.

Our Satisfaction Guaranteed Card Goes With Every Pair.

THE FAIR—Seventh Floor—Three Stores.

You Students

Make Your Tasks Easier!

100% Factory Rebuilt UNDERWOODS $29.75

Entirely rebuilt, re-enameled and renickeled in the Underwood rebuilding factory, using genuine Underwood parts. Pica or elite type. Like new!

$3 Down Balance Monthly

Leather Brief Case $1.98

Sixteen-inch, 3 pockets. Brown or black.

$3.75 Parker Fountain Pen and Pencil Sets

Styles for men, women and children. Assorted colors, limited quantities. Discontinued models, $1.98

$1 to $2.50 Wahl Eversharp Pencils 29c

- Fitted School Bags $1
- 12 Rubber Tipped Pencils, 19c
- Pencil Boxes, 10c to 98c
- Loose Leaf Theme Tablets, 200 pages, 10c

The Fair—Main Floor—3 Stores.

Due to additional tax expense, approximately 2% will be added to all quoted prices above 25c.

POLICEMAN DIES IN CRASH AS HE CHASES SPEEDER

Three Fair Visitors Killed in Auto Collisions.

South Park Policeman William Hoard, 40 years old, of 3118 West 57th street, was killed this morning when his motorcycle collided with an automobile near 23rd street and the Outer drive while traveling more than 70 miles an hour.

Hoard's partner, Policeman Denis Osborne, said they were chasing a speeder and had reached a point opposite the 23rd street entrance to the World's Fair when an automobile driven by Sterling Peacock of 2645 Orrington avenue, Evanston, an executive of an advertising agency, suddenly emerged from a parking lot and cut across the road in front of them.

Osborne said he managed to stop his motorcycle after skidding more than 40 feet, but that Hoard apparently did not see the automobile and struck it at high speed. Hoard was taken to the Chicago Memorial hospital, where he was pronounced dead.

With Peacock in the automobile were his wife and two other couples. None of them was injured. Mr. Peacock is vice president of N. W. Ayer & Sons, Inc.

Three Fair Visitors Killed.

Three persons were killed and eight were injured in two separate crashes involving the cars of out of town World's Fair visitors yesterday.

Earl S. Young, 20 years old, of Danville, Ill., and Mrs. Lucy Lippard, 44 years old, of Gastonia, N. C., were killed and five others injured in a collision at 159th street and Western avenue. The Lippards were on their way back to North Carolina and the Youngs were driving here. Police said both cars had failed to heed traffic signals.

The Rev. Edward C. O. Lippard, a Lutheran minister, husband of the woman killed, was expected to die at the Ingalls Memorial hospital in Harvey. Others injured were Mrs. Nancy Young, 59 years old, of Potomac, Ill., mother of Earl; Hoyt Lippard, 39 years old, brother of the minister, of Statesville, N. C., his wife, Grace, 31 years old, and their son, Carroll, 9 years old.

Girl from Georgia Killed.

Miss Marion Belcher, 18 years old, of Macon, Ga., was fatally injured and her sister and two other persons were severely hurt when the Georgia car and an Indiana car collided at Touhy and Crawford avenues in Tessville.

Marion and Paula Belcher, 20 years old, are daughters of the Rev. and Mrs. Samuel Belcher, Methodist missionaries to Brazil. Also injured in the crash were Bascom Belcher, 31 years old, of Cairo, Ga., a cousin, who was driving the car, and the other driver, W. E. Carney, 721 5th street, Shelbyville, Ind. All were taken to St. Francis hospital in Evanston, where Marion was found to be dead.

One of the cars going east on Touhy avenue, went through a traffic light, witnesses said, but it was not determined which one. The other out-of-state car was struck, and the two spun against an automobile driven by Charles B. Maloy, 58 years old, 1429 Hood avenue. Neither Maloy nor his wife, Anna, was injured.

Ask Care Near Schools.

Two years ago the Belchers came home from Brazil and left their daughters here to be educated. The girls left Macon for Chicago a few days ago to visit the World's Fair. They were staying at the home of Mrs. T. D. Kelly, 6678 Olympia avenue.

The four deaths increased the 1933 motor toll in Cook county to 714.

Motorists were warned to drive carefully in the vicinity of schools by the Chicago safety council in its weekly bulletin yesterday. Children are already attending classes in the parochial schools and public schools will open a week from tomorrow.

Because the possibilities of injury and death to school children increase each year as additional thousands are added to the school rolls, motorists are asked to increase their caution when driving near schools.

Parents should not fail to warn children continually of the traffic hazards, the bulletin states. The children should be reminded particularly to stop and look both ways before crossing the street and to obey signals of school boy patrol members.

Boy Proves Best Canner in Minnesota Competition

St. Paul, Minn., Sept. 9.—(AP)—Minnesota's grand champion 4-H club canner is a boy. Raymond McMahon, whose home is at Effie, won the honor at the state fair in competition with girls from sixty counties. His winning demonstration was canning spinach. Raymond said he undertook the competition to show that canning is not a "sissy task."

BARONESS IN U. S.

[Acme Photo.]

Baroness Nathalie Wrangel, daughter of the late Gen. Wrangel, who was killed during the world war, as she arrived for her first visit in New York last week.

FORMER KANSAS TREASURER GOES BACK TO JAIL

Topeka, Kas., Sept. 9.—[Special.]—Tom B. Boyd, state treasurer, was returned to the county jail today in default of $25,000 bond, after being held for trial in the District court on charges of converting $150,000 state money to the use of himself and Ronald Finney, who also is in jail.

With Leland Caldwell, Boyd and Finney also are charged with use of the mails in a scheme to defraud the state and the Chicago brokerage house of Jackson Bros., Boesel & Co. and to obtain $286,000 from that company.

Carl W. McKeen, president of the National Bank of Topeka, in which was found $150,000 forged bonds, was one of the principal witnesses against Boyd. Finney and Caldwell will have their preliminary hearings Sept. 12. All three principals in the bond scandal are in jail.

SHOT BY CASHIER AFTER TRYING TO CASH BAD CHECK

A man who gave his name as William Schumacker was shot and seriously wounded yesterday when he tried to cash a bad check in a currency exchange in the closed Division State bank at 2601 West Division street.

Stanley Jackimiec, 2734 West 24th street, the cashier of the exchange, said he recognized Schumacker as the man who had cashed a bad check which bounced last week and sought to hold him. Schumacker broke loose and the cashier seized a revolver and shot him in the chest.

The wounded man managed to escape, but a short time later he appeared at the County hospital for treatment and was arrested. He gave his address as 1621 Humboldt boulevard.

FEAR EVANSTON MAN MAY HAVE SLEEP SICKNESS

What may be the first case of sleeping sickness in the Chicago area since the St. Louis epidemic was reported yesterday. The victim is Andrew G. Fraser, 46 years old, 2722 Payne street, Evanston, a druggist, who entered St. Francis hospital in Evanston Tuesday suffering from encephalitis, a general term applied to inflammation of the brain.

"It is not fair as yet to call it sleeping sickness, meaning the virulent St. Louis type," said Dr. Junius C. Gregory, the attending physician. "Our diagnosis will not be completed until Monday."

Dr. Gregory, Dr. John W. H. Pollard, Evanston health commissioner and Dr. Peter Basso, a brain specialist, agreed that there was no apparent danger of an epidemic here.

SEARS OPTICAL DEPARTMENTS

GOOD LOOKING! COMFORTABLE!

Eyeglasses for Reading or Distance

Complete 6.45 Including Examination

MONDAY—TUESDAY—WEDNESDAY

These smart and stylish looking glasses for reading or distance are fitted in beautiful engraved white gold filled rimless mountings with fine Toric lenses. Guaranteed to give satisfaction. Tinted or bifocal lenses, $2.00 extra.

SEARS, ROEBUCK AND CO.
SATISFACTION GUARANTEED OR YOUR MONEY BACK

State-Loop North West Side

BANDS TO SPEND $500,000 TO COME TO LEGION RALLY

Approximately a half million dollars will be spent to bring 535 bands and drum corps here for participation in the annual parade and drill competition at the American Legion convention to be held Oct. 2 to 5. This was announced yesterday by Fred Miller, vice chairman of the Legion contest committee. Tickets for seats in Soldiers' field for the parade on Oct. 3 and for the drill competition on Oct. 4 will be placed on sale next week in 10 State street stores, according to Meyer Levy, chairman of the ticket committee. William C. Kiefer of the United States Marine band and Burns Moore, New Haven, Conn., will be among the judges of the contests.

GREIN ACCUSES MERCHANTS.

City Sealer Joe Grein yesterday filed suit against three store owners for having "fast" scales. The store owners are John Slowik, 1336 North Ashland avenue; Herbert Wolf, 1478 Milwaukee avenue, and Joseph Ginsburg and Philip Levit, 1438 West Chicago avenue.

Take Woman's Body from Canal; Suicide Note Found

The body of Mrs. Margaret Stampers, 20 years old, 534 North Clark street, was taken from the drainage canal at Crawford avenue yesterday. It is believed she leaped into the river from the Dearborn street bridge on Thursday evening. Her handbag, found near the railing, contained a note stating that she was disappointed in a love affair and did not wish to live any longer.

George O. Hart, World Famous Painter, Dies

New York, Sept. 9.—(AP)—George Overbury Hart, world famous painter and traveler, died today after a two year illness. He was 65 years old. Mr. Hart, an etcher and lithographer as well as a painter, was born in Cairo, Ill., in 1868. First important recognition came for him in 1924 with a successful exhibition of his works in the downtown galleries. Later the Metropolitan and British museums bought some of his paintings.

ONE DIES, 2 HURT IN EXPLOSION OF GASOLINE STILL

A workman was burned to death and two firemen were slightly injured yesterday when a gasoline still exploded at the Texas company in Lockport, Ill., endangering the plant and causing $10,000 damage. The victim, whose charred body was recovered after the flames were checked, was Thomas Briggs, 26 years old, of Joliet.

CASH FOR OLD GOLD

Jewelry, watches, gold teeth, plated articles, diamonds, silver, etc. This institution is operated by public spirited citizens to help you obtain cash. We pay highest prices.

Established 1900

Choose a refiner as you would a bank

Chicago Gold Smelting Co.
59 E. MADISON ST., ROOM 515
Members Chicago Assn. of Commerce

Subscribe for The Tribune

Medical Care AT LOW COST

Medical Service definitely entered a NEW ERA of accessibility through controlled low costs and a wider utilization of scientific facilities to all persons of limited incomes when a large group of Chicago physicians, surgeons and dentists of recognized ability and integrity organized UNITED MEDICAL SERVICE to serve the public and the medical profession.

Although in operation scarcely more than six months, UNITED MEDICAL SERVICE is proving an event of unusual economic importance in the lives of more than 12,000 different persons who have received medical care to date.

Its far-reaching effect in providing health protection and adequate medical care to all persons of limited incomes is possible because it makes available FOR THE FIRST TIME all of the values that lie in medicine within the ability of the general public to pay. As a result it is reducing the demands made upon charitable, philanthropic and tax-supported organizations. UNITED MEDICAL SERVICE is owned and operated by the physicians, surgeons and dentists rendering the medical service in association with the several hundred other medical men and laymen responsible for its development.

The physicians comprising its medical staff are graduated from prominent medical schools, interned in Class A Hospitals and licensed by the State of Illinois. All are well trained, experienced and of recognized ability. Many were attached to the staffs of foremost hospitals, teaching institutions and clinics when appointed to the staff of UNITED MEDICAL SERVICE. Medical Care is now rendered in all of the general and specialized fields of medicine, many of which are listed here.

Diseases of the EYE

The relation of diseases of the eye or impaired vision to general diseases or conditions affecting the body elsewhere is now so definitely recognized and established, that no examination of the eyes is considered completely protective unless performed by a physician, trained in the diseases of the eyes. Many ailments of the eyes arise from systemic or from focal infections in other parts of the body. They may call for a diagnosis of the patient's systemic condition, and require medical treatment of that condition for relief.

Refractive tests alone are not sufficiently protective. A complete eye examination to be completely protective should include a medical examination of the eyes by a physician, refraction, urinalysis, complete blood and serological tests. The charge for this service here is............ $3.00

Complete OPTICAL Service

When glasses are needed we provide the finest in Toric, Tillyer, Kryptok, Ultex lenses for near and far vision, each one scientifically ground to meet the individual's prescription requirements. Our complete optical service was established to furnish protective quality in lenses and scientific accuracy in grinding and fitting at lower costs.

Frames of the best quality in all the modern styles and finishes can be provided at definite savings. Charges, depending upon the type of lens correction and frames selected, are as low as............ $2.50

Our Optometric Department also is prepared to serve the public directly when patients have prescriptions obtained elsewhere or wish to duplicate or replace broken lenses, or to check those which they already have. In such cases there is no charge made for the services of our registered optometrist.

Diseases of the EAR, NOSE and THROAT

Persons who have adenoids or diseased tonsils, or are in a run-down condition catch cold easily. Colds in the bronchial tubes may turn into pneumonia. Many deaf persons can trace their deafness to a cold. Tonsillitis can affect the heart and cause severe pain and inflammation in other parts of the body. These are some of the many serious local and general disabilities which frequently result from infections of the Ear, Nose and Throat, through colds or other ways. One should have an examination of the Ears, Nose and Throat immediately, whenever infection is suspected, or irritation is manifested. This will include the tonsils, throat and larynx, the nose and connecting sinuses by transillumination, the ears and complete tests for hearing defects by a trained physician, also urinalysis and complete blood and serological tests. This complete examination can be had here for............ $3.00

Treatment, when needed, will be provided at proportionately low cost.

Complete GENERAL HEALTH Examinations

Medical supervision of health through periodic health examinations will discover the major causes of death, such as cancer, heart trouble, tuberculosis, kidney disorders, syphilis and others sufficiently early, so that with proper medical care they can be eliminated completely or prevented from further harmful development.

The complete service includes clinical examinations by trained physicians in general medical, heart, lungs and chest, ear, nose and throat, eyes, dental, gastro-intestinal, genito-urinary, gynecological, proctological, X-ray of teeth, sinuses, chest, heart, lungs, stomach, gall bladder, electrocardiogram, blood pressure, complete blood and serological tests, urinalysis, and all other necessary X-ray examinations and medical laboratory tests; the charge is............ $20.00

Complete HOSPITAL Service

Medical and Surgical Care at Controlled Low Cost

With the advance of modern medical practice, hospitalization has become an increasingly important factor in providing medical supervision and care for the sick. In many cases, especially those requiring surgical care, modern hospital facilities are imperative in order to render complete and fully protective medical service. Despite this fact many thousands have been deprived of hospital care because of its high cost, for like other advances in medicine this important branch of medical service has been largely limited to those who could afford to pay for the service and to those who obtained it through charitable and tax-supported institutions.

Complete hospital facilities are available now for the first time to persons of limited incomes within their ability to pay. The complete hospitalization service includes medical care by trained physicians, and consultation when necessary with entire staff, nursing, laboratory tests and medication and pleasant quarters, at a cost per day of............ $4.50

All Necessary Surgical Operations By Competent Surgeons Are Now Available at Fixed Low Fees, Including Hospitalization

OBSTETRICAL CASES—including pre-natal care during term of pregnancy, delivery by trained physicians, use of delivery room, care of the child, all necessary nursing, laboratory tests, medication and 10 days in hospital for............ $45.00

TONSILS and ADENOIDS are removed for............ $20.00

This service includes the surgeon, operating room, anesthesia, nursing and one day in hospital.

Diseases of the HEART and LUNGS

According to the latest mortality records heart disease causes twenty-two per cent of all deaths, and is the leading cause of death. While various reasons have been set forth for this alarming increase in cardiac fatalities, all medical authorities agree that early medical attention will prevent such serious results. In many cases heart trouble is curable and often serious trouble can be prevented if beginning symptoms are diagnosed early and given proper medical care.

This examination will also include the chest and lungs and will disclose other serious conditions, if present, including early tuberculosis. The earlier tuberculosis is discovered, the easier it can be controlled, and in many cases cured.

The complete heart and lung examination includes a physical and clinical examination by a trained physician, blood pressure, urinalysis, microscopic examination of sputum, complete blood and serological tests, electrocardiogram, a six-foot distance full size X-ray film of the chest showing the outline of the heart and condition of the lungs, and fluoroscopic X-ray when indicated. The charge for this complete service is............ $5.00

Where a stereoscopic study of the lungs is indicated, necessitating two full-size films, there will be an extra charge of $1.00.

Diseases of the GENITO-URINARY Tract

Disorders of the genito-urinary tract should receive prompt and efficient medical attention. Owing to the failure of certain organs in this region to disclose beginning disease or infection by definite functional irregularities, the benefit of medical supervision and care is often delayed. Diseases of the kidneys are most frequently diagnosed as a result of a urinalysis rather than complaints on the part of the patient. For this reason regular, periodic examinations by a competent physician are advisable. This is especially important to men and women who now have, or have had infections and other disorders in the genito-urinary tract. Hospitalization is often necessary in some cases for diagnosis and treatment, and can be arranged for at fixed low fees, including medical and surgical care.

A special urological examination for men and women for all ailments of an infectious or non-infectious character, includes a regional and clinical examination by a trained physician, microscopic examination of all secretions and discharges, urinalysis, complete blood and serological tests; the charge is $3.00

Repeated visits $1.00. Six consecutive visits $4.00.

Diseases of WOMEN

Many women at some period in their lives develop ailments which, if neglected, may cause dangerous consequences and seriously affect their health and happiness.

Our Department of Gynecology is completely equipped to diagnose and treat all diseases and conditions peculiar to women. Physicians in charge have had experience and training in this branch of medical service, and can render valuable and protective medical and surgical care, adding years of health and happiness to women's lives.

The complete gynecological service for women for all ailments of an infectious or non-infectious character, includes a regional and clinical examination by a trained physician, microscopic examination of all secretions and discharges, urinalysis, complete blood and serological tests for............ $3.00

Repeated visits, $1.00 Six consecutive visits, $4.00.

In cases where surgery is indicated complete surgical care is available including hospitalization at low fixed fees.

Additional protection is provided to expectant mothers through the Obstetrical Division, which includes pre-natal care during term of pregnancy, confinement and complete Hospital Care at low controlled costs.

Diseases of the GASTRO-INTESTINAL Tract

Digestive disorders constitute a considerable proportion of bodily ailments. Digestive disorders should receive early medical attention, for it is estimated that from one-fourth to one-third of the deaths reported from cancer are due to cancer of the stomach. The greatest protection from such serious consequences is afforded by early examination of the gastro-intestinal tract by an experienced physician, aided by X-ray and laboratory tests.

Our complete gastro-intestinal examination includes the following:

Physical examination by trained physicians, urinalysis, a complete blood examination and serological tests for............ $3.00

In addition, if necessary there is a laboratory examination of the gastric contents and of the stool for mucus, blood and parasites, for............ $2.50

A fluoroscopic examination following a barium meal, repeated at intervals necessary to watch the barium pass through the entire gastro-intestinal tract, including a full size X-ray film of the abdomen, for............ $4.00

A special X-ray examination of the gall bladder is............ $3.00

The Value of the X-Ray in Medicine

The value of the X-ray in modern medicine and dentistry cannot be over estimated. To those who are suffering from disease it affords a powerful aid to physicians in making earlier accurate diagnosis of their ailments, and to those who are well it gives assurance that no hidden disorders are encroaching upon their health. X-ray has one dominating aim—to provide indisputable diagnostic fact. It is the inseparable ally of surgery; it shows fractured bones and foreign bodies in the flesh, the abnormalities of the digestive and urinary systems, and the presence of tumor and cancer. In obstetrics it has its value in confirmation of pregnancy and in the routine examination of expectant mothers to obviate certain dangers of childbirth. With X-ray, precise and early diagnosis for rickets, pneumonia, tuberculosis and heart trouble can be definitely established. The detection of unsuspected tuberculosis in the early stages is saving thousands of lives. Today adequate medical protection is impossible without the routine use of the X-ray in the examination of every part of the body. Here, at UNITED MEDICAL SERVICE, X-ray is used routinely in every examination and its use frequently establishes a definite diagnosis when all other methods fail. Our complete X-ray department, because of its newness, represents the most recent advances and at present is the only one of its kind in the Middle West. Every service in X-ray is provided by Roentgenologists of outstanding ability and experience. These services are available to our own patients and to the general public through their own physicians. The charges are lower now than it was previously thought possible to make them.

Some of the many X-Ray and Medical Laboratory Services available to our patients and to the public through their own family physicians. Other services proportionately low.

Medical X-RAY

Chest or heart full size film	$2.00	Gastro-intestinal fluoroscopy and 1 film full size	$4.00
Lungs (Stereoscopic)—2 full size films	3.00	Wrist, Hand, Finger	1.00
Colon—Barium—2 films	4.00	Sinuses—Nasal Accessory	3.00
Gall Bladder (Dye Method) 3 films	3.00	Full Mouth X-Ray—14 films	1.50
		Electrocardiogram	1.00

Medical LABORATORY

Blood—complete examination	$1.50	Microscopic Slide examination for gonococcus or detection of Tubercle Bacilli per slide	25c
Serological Test	75c	Special Test for Early Pregnancy	$3.00
Dark Field	1.00		
Stools—Chemical and Microscopic	1.00		
Gastric Analysis	1.50		

HAY FEVER, ASTHMA

Under proper medical supervision and care a very large percentage of Hay Fever and Asthma sufferers can be relieved. To those who are now suffering from the annoying, debilitating and frequently incapacitating symptoms, there is a great measure of relief possible.

Treatment, however, cannot be effective unless a proper diagnosis is made, which will show the pollen, food, dust and other foreign substances causing the disturbing reaction. Individuals often react to more than one irritant. We are especially well equipped with facilities and medical knowledge to diagnose and treat Hay Fever, Asthma and other diseases coming under this classification. The complete skin tests are............ $15.00

Individual treatments are 75c to $1.00.

PILES and Other Diseases of the RECTUM

Not only do piles, fistulas, fissures and other rectal conditions cause considerable pain and discomfort, but they frequently lead to more serious consequences, especially if neglected. Cancer statistics show that 5,000 persons die every year from cancer of the rectum. Such serious results can be prevented only through early medical attention. No remedy should be used or applied by an individual without previously being examined by a physician trained and experienced in diseases of the rectum. *Modern treatment eliminates pain and discomfort and loss of time from work.*

A complete and thorough rectal examination includes a clinical examination by a trained physician, use of the anoscope and the proctoscope, urinalysis, complete blood examination and serological tests and microscopic examination of the stool for blood, mucus and amoebae. The charge for this service is............ $5.00

DENTAL SUPERVISION and CARE of the teeth is as highly important in maintaining good health in other parts of the body as it is in preventing local pain and discomfort. A clean and healthy mouth is seldom attacked by cancer. Nor does it harbor focal infections, commonly found at the roots of bad teeth, which continually drain their harmful poisons and may cause destructive and disabling changes in other parts of the body. Regular periodic examinations by an experienced dentist, including a full-mouth X-ray, will prevent illness caused by decayed teeth and infected gums.

In order that our medical examination be thorough and complete we have arranged for the necessary examinations and care of the teeth and gums by qualified and registered dentists. Through our Dental Laboratories and manufacturing departments we are prepared to furnish plates, bridges and other dental replacements to the public through the dental profession at controlled low costs.

Departments for Women • Departments for Men • Hours 10 a. m. to 8 p. m. daily, except Sunday

UNITED MEDICAL SERVICE

DR. JOSEPH G. BERKOWITZ, *President*

Organized to Serve the Public and the Medical Profession

23 East Jackson Boulevard • Between State Street and Wabash Avenue • Telephone Harrison 4422

HOTEL'S $80,000 TAXES UNPAID; INQUIRY ORDERED

Inspect Schreiber Books, Prosecutor Told.

TAX COLLECTIONS.
Real estate tax collections last week totaled $11,007,217. Collections for the previous week totaled $7,777,581. A total of $58,181,643 has been collected since the enforcement of the Kerner-Skarda act was started last April 28. The week's collection of real estate taxes and the uncollected taxes of the last four years follow:

	1928.	1929.
Sept. 5-8	$ 140,837	$ 290,043
Uncollected	17,809,028	47,910,510
	1930.	1931.
Sept. 5-8	$ 560,152	$10,016,185
Uncollected	74,535,873	87,334,756

County Judge Jarecki yesterday ordered an investigation by the state's attorney's office to determine why the Flamingo hotel, 1831-41 East 55th street, has made no payments on a total delinquent tax bill of $80,624 for 1928, 1929, and 1930. The prosecutor's office was asked to look into the records of Irving J. Schreiber, former alderman of the 5th ward, who is receiver for the hotel.

Assistant State's Attorney William F. Crilly, in charge of the tax collection department of the state's attorney's office, was ordered to present the results of his investigation to the court on Sept. 13. Judge Jarecki indicated that he would appoint County Treasurer Joseph B. McDonough as receiver for the property under the Kerner-Skarda act to collect the back taxes if he were convinced there was wilful evasion of tax payments.

Action Started in June.

At a hearing last June, Schreiber was named in a criminal information filed against the property in Judge Jarecki's court by Prosecutor Crilly. At that time the judge was informed that the ex-alderman had ignored an order of Superior Judge Robert E. Gentzel, who appointed him receiver, to pay the taxes, and that large attorneys' fees had been taken from the hotel's income.

During the week Judge Jarecki appointed the treasurer as receiver for 163 income bearing properties under the Kerner-Skarda act. Since the enforcement of the act began last April 28 the treasurer has been named receiver for 2,199 properties. Judge Jarecki vacated 33 of these tax receivership orders last week when he was informed that the owners had made substantial payments.

$2,555,000 Is Distributed.

The treasurer yesterday distributed $2,555,000 to local governing bodies from taxes collected within the last few days. The distribution was as follows:

City of Chicago [including school board]	$2,000,000
State of Illinois	100,000
Forest preserve district	40,000
Sanitary district	150,000
South park commissioners	200,000
West park commissioners	25,000
Lincoln park commissioners	25,000
Lincoln park registered bonds	15,000

The governing bodies will use the funds to retire tax anticipation warrants and pay back bills.

SHIFTS PARODI, 5 OTHER POLICE LIEUTENANTS

AUTOMOBILE THEFTS.
Stolen, 73; recovered, 71; stripped, 9 [from police records for the twenty-four hours ending at midnight Friday].

Lieut. Philip Parodi, former head of the stolen auto detail, was transferred to the South State street station in an order issued yesterday by Commissioner Allman. Parodi had been attached to the Summerdale station since he was transferred from the auto detail.

Four other lieutenants were also shifted. Edward Kelliher goes from South State street to Summerdale to replace Parodi. Albert Hoffman moves from Racine avenue to Des Plaines street. Thomas McGrath is sent to Woodlawn from Austin avenue, and Joseph A. Rohan goes to Racine avenue from Austin.

Five sergeants and seventeen patrolmen are included in the transfer order, which is effective tomorrow.

WOMAN DIES OF AUTO INJURIES.
Evansville, Ind., Sept. 9.—[Special.]—Mrs. Alice Blair, 75, of Washington, died last night in the Davies County hospital of injuries received when the automobile in which she was riding turned over. Mrs. Carrie Flagg, who was driving, was seriously hurt.

KING'S CHAPLAIN

[Acme Photo.]

The Rev. Dr. Bailey, who was chaplain to King Edward of England, is spending his vacation in southern California.

ANSWERS DEMAND FOR TAXATION OF Y. M. C. A. HOTELS

Hotels operated by the Young Men's Christian association do not compete with commercial hotels and therefore should not be placed on the tax assessment rolls, according to George B. McKibbin, president of the board of managers of the association.

He expressed this opinion yesterday in a statement on the demand by County Assessor J. L. Jacobs that two of the association's properties, the Y. M. C. A. hotel at 826 South Wabash avenue, and the Lawson Y. M. C. A. hotel at 30 West Chicago avenue, be taken off the tax exemption list and taxed like other hotels. Jacobs holds that these hotels are commercial in fact and not "charitable, religious, or benevolent" institutions, under which designations they are now tax free.

Mr. McKibbin asserted that the properties do come under these designations, even though some of their facilities must be paid for by users. He declared that the income from the properties in any year has never been sufficient to cover expenses and that the deficits are made up by public subscriptions. The property in Wabash avenue while called a hotel is really not a hotel, added Mr. McKibbin. Ninety per cent of the rooms are without the usual accommodations of commercial hotel rooms, he said. This hotel, he declared, "competes with flop houses," not commercial hotels.

RUSSIAN GRAIN HARVEST PERILED; THRASHING LAGS

[Copyright: 1933: By the New York Times.]

ROSTOV-ON-DON, U. S. S. R., Sept. 9.—The grain harvests are virtually all cut in the north Caucasus, but only 43.4 per cent of it had been thrashed by last Tuesday. Of the rest 21.4 per cent had been stacked ready for thrashing, while 35.2 per cent lay heaped up in the fields more or less at the mercy of the weather, which has been rainy for the last week.

Superficially this area and the train journey through the Ukraine give an optimistic picture. At the stations peasants are selling butter, milk, eggs, chickens, vegetables, and fruit at low rates.

Although bread is absent, large quantities of grain are being shipped and stored in elevators along the route.

There seems no doubt of the excellence of the harvest. But the final returns will depend somewhat on the weather, the inadequate handling of the complicated machinery that is now widely used, the shortage of spare parts for these machines, and an actual shortage of labor. The five year plan drew 10,000,000 Russians, who were the most skilled and most energetic, from the villages to urban life.

Mrs. Ruth Buckner Phillips Sues for Divorce in Reno

Reno, Nev., Sept. 9.—[Special.]—Mrs. Ruth Buckner Phillips, daughter of Emory Buckner, former United States district attorney at New York, filed suit here today for divorce from Robert Becker Phillips Jr., Washington, D. C., newspaper man. They were married May 16, 1931. Mrs. Phillips charged her husband with cruelty.

CHIEF OF SPAIN'S REPUBLICANS IS CHOSEN PREMIER

Lerroux Is Asked to Pick Coalition Cabinet.

[Chicago Tribune Press Service.]

MADRID, Spain, Sept. 9.—Alejandro Lerroux, Spain's veteran republican leader, who up to the present has been shouldered into the background under the uew régime, tonight appeared on the eve of coming into his own. He has been charged by President Alcala Zamora to form a coalition republican cabinet and has been told that decrees dissolving the cortes [parliament] would be available at the moment the president considered it suitable.

This means that if a government with the parliament is impossible, then it will be dissolved.

Climbs Down from Position.

In accepting this mission, Lerroux climbed down somewhat from the position he had previously adopted on which he based his demands for a decree of dissolution and his assertion that he would form a cabinet based solely on the Radical party and the independent republicans.

[The Radical party favors the attainment of reforms and consolidation of the republic through orderly processes of law.]

Lerroux tonight limited his comment to saying he hoped to form a republican government. He indicated he would try to secure the coöperation in the cabinet of Sanchez Romas, distinguished lawyer, and Jose Ortega Gasset, known as the "philosopher of the republic." Both are outstanding figures in what may be called the "brain trust" of the republic whose members feel that they, like Lerroux, have until now not been appraised at their true value under the new régime.

Clash Outside Palace.

A lively clash between youthful Socialists and Radicals took place as Lerroux left the presidential palace. The Socialists have never concealed their dislike for the Radical party leader who is looked upon as a typical representative old line politician and whose party they regard as differing but little from the monarchists despite the left wing program it advocates.

The monarchist press, although hastening to declare that Lerroux does not represent their ideals in general, would welcome a government formed by him as a step in the right direction and an indication of a halt in the revolutionary labor policies pushed forward by resigned Premier Manuel Azana and the Socialists.

The communist leader, Mundo Obrero, declared that a Lerroux government would be the first step toward Fascism in Spain and called on workers of all opinions to unite to oppose it.

U. S. Income Tax Liens Hit Several Film Stars

Hollywood, Cal., Sept. 9.—[Special.]—The government reached toward the coffers of filmdom during the week. It imposed an income tax lien of $7,100 against Priscilla Dean, said to be for unpaid sums from 1924 to 1926. Other liens were as follows: Fifi d'Orsay, $910; Reginald Denny, $336; Monta Bell, $673; Alan Crosland, $237; J. P. Medbury, writer, $295; Evelyn Brent, $136; Tallulah Bankhead, $104; Natalie Moorhead, $143; Henry B. Walthall, $128.

DEATH IS HELD ACCIDENT.
A coroner's jury yesterday returned a verdict of accidental death at the inquest into the death of Dr. Edmund Christie, 72 years old, 3543 Adams street, who died Friday night at St. Anthony's hospital after a fall in his home.

STEPHEN AMES' CALL AT HOME OF WIFE STIRS DIVORCE TALK

Hollywood, Cal., Sept. 9.—[Special.]—Hints of a divorce suit, expected shortly to reach the courts here, were published here today following reports of a surprise midnight visit that Stephen Ames, wealthy New Yorker, paid to the home of his separated wife, Adrienne Truex Ames, motion picture star, at midnight, Sept. 1. Ames nad just returned from Honolulu. Attorney Milton Silberberg said Ames visited him the next day and has phoned from New York. At her home it was said Mrs. Ames had a throat infection and could speak to no one. Bruce Cabot, film star, previously announced "as a family friend whose escort I accepted by agreement with Mr. Ames," today declared:

"Adrienne is ill and has not been able to talk, even to her studio, for two days. As for me, I can't say anything about anything today."

Mrs. Ames, it was learned, had consulted Attorney Milton Cohen, who said: "We may have a statement in a day or two which will place its own light on the matter."

PLANE FLIES OVER URUGUAY CHIEF'S HOME; FIRED ON

MONTEVIDEO, Uruguay, Sept. 9.—(AP)—The presidential guard fired today on a mysterious airplane which for fifteen minutes circled low over the private residence of President Terra. There was a sizable package under one of the plane's wings, and the guard thought it might be a bomb.

A squadron was hurried out from the military base and the intruder, surrounded by Uruguayan planes, was forced to land.

He turned out to be C. D. Annamtyne. He said he had flown from Buenos Aires and had been trying to find the residence of a friend, on which he intended to drop a package of gifts.

WOMAN DIES OF BURNS.
Sarah Gesmarda, 57 years old, 714 South May street, died at the county hospital yesterday of burns she received in her home last Sunday when she accidentally upset a coffee pot on the kitchen stove.

'NICKEL BEER' IS AIM OF MICHIGAN LIQUOR BOARD

Orders Investigation Into Price of Brew.

Lansing, Mich., Sept. 9.—[Special.]—The state liquor control commission today authorized an investigation to learn why the retail cost of beer cannot be lowered.

Frank A. Picard, chairman of the commission, said a survey will be made to determine the actual cost of brewing in the state. If the cost is as little as he believes, the commission will make efforts to bring the retail price down to "nickle a glass" standard promised when the law was passed.

Prevented by Board.

Present regulations of the commission prevent sale of eight ounces of beer for less than five cents. The rule was adopted, it has been explained, to prevent cutthroat competition and impaired quality.

"Breweries are making too much money," Pickard said, "and there is no question but what prices are too high." He indicated that the commission will seek to make the 5 cent limit the maximum rather than minimum price.

The commission revealed that revenues collected by the state since the beer law become effective May 11 total $1,778,900. Of this amount the state receives $729,000.

Stamp Tax Sales Gain.

Stamp tax sales are increasing, amounting to about $200,000 in August, compared with $150,000 for the first month after sales were legalized. License revenue, of course, is declining, as most dealers have now been authorized. License fees have totaled $1,049,000.

Amendment of the beer law and provision for legalizing hard liquor sales will be among recommendations of Gov. William A. Comstock, when he meets with the legislative council next Tuesday, it was indicated today. The governor will submit to the council an elaborate program of proposed legislation to be considered at an extra session now scheduled for early winter.

Mollison Sails for Canada; Plans New Distance Flight

LONDON, Sept. 9.—(AP)—Capt. James A. Mollison, trans-Atlantic aviator, embarked at Southampton today for Montreal. There he will join his wife, the former Amy Johnson, with whom he will make an attempt to beat the distance flight record in their new plane, Seafarer II, successor to the Seafarer, in which they recently crashed at Bridgeport, Conn., after crossing the Atlantic from Great Britain.

FORMER HEAD OF MADISON SQUARE GARDEN STONED

Pottsville, Pa., Sept. 9.—(AP)—William F. Carey, former president of the Madison Square Garden corporation, today was in the thick of action such as his years as a premier fight promoter never produced.

Stones hurled by picketing miners clanged against the automobile which gave him a ringside seat in the trouble zone of a stripping operation of the Philadelphia and Reading Coal and Iron company.

One struck him a glancing blow on the shoulder, but he escaped unhurt. The windshield and glass of the machine were broken and the car battered.

State policemen convoying the Carey car arrested two men who were released with a reprimand after Carey declined to prosecute them.

The barrage of stones climaxed the continued picketing of several hundred miners who have prevented two contractors from working the operation at Jackson. Carey is vice president of one of the contracting companies.

The miners, who have stopped the work for nearly a week, contend the stripping operation will prevent employment of miners in underground workings.

Removal of the soil by steam shovels would lay bare a vein of coal two miles long and 500 yards wide. The idle miners say it would mean that there would be no demand for their services for years.

IDENTIFY TRAIN VICTIM.
The body of a man killed early yesterday when he fell from a freight train into the path of a South Shore and South Bend surburban train on the Illinois Central tracks at 65th street, was identified later in the day as that of Lawrence Baker, 30 years old, of Bloomington, Ill.

WAREHOUSE PIANO SALE

Free Parking
If you drive an automobile, drive out to our warehouse with the whole family and park your car FREE.

BRAND NEW GRAND PIANOS
Warehouse Sale Price
$129
Terms $1.50 Week
Regular $600 Values
NO MONEY DOWN
Do Not Risk One Cent — Payments Begin in November
30 DAYS' TRIAL
These wonderful new instruments are of the manufacturer's regular stock, with full rich tone, artistic design and beautiful finish. The very latest in grand piano construction. Built especially for small apartments or homes with limited floor space.
FINAL CUT PRICES Trade in Your Old Piano
Open Mon., Tues. and Wed., 9 A. M. to 9 P. M. Take Ashland Av. Street Car to Thirty-Ninth St.
FIREPROOF PIANO WAREHOUSE
South Ashland Ave. and 39th St.

ORDERED SOLD BY THE MANUFACTURER
NOTICE Due to the steady advance in raw material prices the manufacturer reserves the right to raise these special sale prices after three days from date. So better HURRY.
BRAND NEW Small Upright PIANOS
Warehouse Sale Price
$59
Terms $1 a Week
Regular $275 Values
Just the size for small apartments, with a beautiful tone and easy action.
12 Upright Pianos
All Well-known used makes. These sold for cash only. Take your choice for $9
SAVE COST OF MOVING
If you are going to move in the near future, we can call for your old piano now and can deliver the new one after you move.
PLAYER-PIANOS
Sold New for Over $450
FREE A MUSIC CABINET, BENCH AND ROLLS.
Exceptional values, not new, but well worth two or three times this price.
$27
Terms 50c a Week

Ford Motor Company,
Dearborn, Mich.

But who wants to drive 80 miles an hour

Henry Ford
Dearborn, Mich.

The Ford V-8 will go 80 miles an hour. But how many people wish to drive 80 miles an hour?

Hardly any. The speed is there for another purpose. If a car is to be alert and comfortable and economical at 50 or 60 miles an hour, it should be capable of going faster than that.

A car, like a man or a horse, should have reserve power to do ordinary things well, without showing strain or effort.

When you drive at your usual moderate rate, and yet to keep up that rate your car runs at nearly its top speed, you are not getting an easy ride and your engine is not doing an easy job. It is wearing itself out.

That is why the Ford V-8 is built to precision standards and engineered to do 80 honest road miles (not speedometer miles) an hour — so that it might go 60 or 70 miles an hour all day with the utmost ease, and with no strain on car or driver. Let us add, and without excessive use of gas and oil.

It is the margin between what you have and what you use in an engine that makes for comfort, longevity and economy.

It is much safer and far more economical to run 60 or 65 miles an hour in a car built to do 80, than it is to run at the same speed in a car built to do 65 or 70. There will be no excess noise — no overheating — no heavy laboring — no straining mechanism — because there is power in reserve.

The benefits to the customer of having a Ford V-8 able to do 80 miles an hour, are numerous. In the first place, such a car must be extra strongly built. It must have a better steering gear. It must be perfectly poised and balanced. Its wheels, springs, axles, frame and brakes must be of the finest strength and design.

In the second place, a car thus built for the higher speed ranges proves most alert in the lower speed ranges. In traffic it is not speed you want so much as quickness. You want instant response and quick acceleration. The high speed reserve of the Ford V-8 gives you that.

The advantages of a high speed car are not in the speed alone. You may never drive at high speed. Few people do. But to make speed possible, the car must be built to last longer, to run smoother, and to use less fuel.

Everything must be up to the 80-miles-an-hour standard to give you superlative performance at the lesser speeds.

September 8, 1933

Henry Ford

FIVE MORE DAYS OF THE WORLD'S FAIR
RODEO
SOLDIER FIELD
HELD OVER BY POPULAR DEMAND!
GRAND COWBOY CHAMPIONSHIP AWARDS FRIDAY NIGHT
SEPT. 15
2:15 p. m.—TWICE DAILY—8:15 p. m.
TWO PERSONS ADMITTED FOR THE PRICE OF ONE! 40c
2½ HOURS OF THRILLS AND SPILLS
PLENTY OF RESERVE AND BOX SEATS
ADVANCE SALES, TEL. WABASH 7615

Building costs are going up!
REPAIR AND MODERNIZE
Your home now and SAVE!

● No Money Down
● Nothing to Pay 1st 2 Mos.
● 2 or 3 Years to Pay
Free Estimates & Designs
Expert advice in modernizing your home at lowest cost.
● Whatever the Job
We'll Save You Money!

New Porches	House Raising and Moving
Porch Enclosures	New Basements
Dormers	Cement Work
New Attic Rooms	Brick Work
New Floors	Chimney Repairing
Plastered Arches	Weather Stripping
Store Fronts	New Garages
Plumbing	Painting
Brick Siding	

Asbestos Slate Siding
Before you plan, consult with us and profit!
North American Builders
5 E. ERIE ST.
Suite 216-17-18-19-20
Phone Superior 5363 or 5362
Open Eves. Until 6 P. M.—Sunday 10 to 3 P. M.

MANDEL'S SUBWAY STORES
Soles! Heels Attached
67c

Perfect quality oak half soles and rubber heels sewed or nailed on any size shoes. While you wait or delivered.

TAG DAY TO BE HELD; CHARITIES PATCH UP ROW

Permit Restored by Welfare Commissioner.

Tag day for the Chicago Federated Charities will be held tomorrow as originally scheduled, it was announced yesterday by Mrs. Elizabeth A. Conkey, commissioner of public welfare.

The permit for the tag day, in which 47 organizations participate, was suspended by Mrs. Conkey on Friday. She announced the suspension would not be lifted until the organization could reach an agreement on the distribution of funds and the question of locations for their taggers.

From her office at Navy Pier she said, "We have decided to permit the tags to be sold Monday. The trouble is clearing up and the different organizations receiving the proceeds are straightening out their differences."

Tag Day To Be Held.

Mrs. Conkey said she asked the presidents of the participating charities to agree to distribute money collected by their workers on tag day among themselves according to their needs. A sufficient number agreed to permit the holding of the tag day tomorrow, she said.

Miss L. Ellen Babcock, president of the Chicago Federated Charities for the last 14 years, declared last night that the most important thing was that tag day would go on, and that differences might be settled later.

The money will be placed in escrow in the First National bank as usual by 6 p. m. on tag day, when the workers of the various institutions bring in their boxes containing the sums collected during the day, Miss Babcock explained. The exact plan to be followed after that, she said, has not been settled in detail.

System of Fund Distribution.

All organizations benefiting from this tag day, known as Have a Heart day, are members of the Chicago Federated Charities. The plan followed for the last 13 years was to assign taggers of each organization to certain locations. When they placed their funds in the First National bank, bank tellers counted the sums collected by each organization and made out checks for these amounts to the individual groups. These were forwarded by the Chicago Federated Charities.

Miss Babcock asserted that this system was satisfactory to all member organizations except a few "which we were forced to take in recently, despite the fact that they did not qualify for membership, because aldermen made it clear that we could not have a tag day if we didn't take them in."

Those newcomers, she said, objected to the locations to which they had been assigned, although no objections were made to the Chicago Federated Charities, "but to their friends at the city hall."

"Mrs. Conkey, who was asked by city officials to take over the permit matter, offered a plan by which each group would share with all others, according to merits and needs," Miss Babcock said.

Protest on Fund Division.

"Organizations have been protesting to me all day. Some charities have tag day committees all the year around who work hard to keep up their organization. They want to keep the money they take in.

"But I have told them all, 'Go out on the streets as usual, and work just as hard as usual. You are working for charity, and if you have to divide all your proceeds with others, even though they may do less, it is still for charity.' I am sure all will coöperate.

"I have told them, however, that after the tag day is over they may each plead their cause. At least the money will be placed in the bank by the individual groups as usual, so that they may tell how much each takes in."

47 Groups Participate.

The 47 charity organizations benefiting from tag day are:

A. M. E. Deaconess and Stewardess Home association.
American Ladies' Aid society.
Central Howard association.
Chicago Consumptive Aid society.
Chicago Industrial Home for Children.
Chicago Junior School.
Chicago Ladies' Practicing Charity society.
Chicago Osteopathic Free Clinic.
Chicago Woman's Shelter.
Child Haven.
Children's Ward of the Little Company of Mary hospital.
Danish Aid and Relief society.
Daughters of Jacob South Side Day nursery.
Douglas Park Day and Night nursery.
Evangelical Home for Children and Aged.
Frances Juvenile Home association.
Guardian Angel day nursery.
Hebrew Workers Ladies' Charity society.
Helpers of the Holy Souls.
Helping Hand Community Day nursery.
Illinois Colony Home for the Aged.
Illinois Protestant Children's home.
Independent Sisters of Charity.
John B. Murphy Hospital Free clinic.
Lawndale Ladies' Aid society.
Little Wanderers Day nursery.
Lutheran Deaconess Day nursery.
Lydia Children's Home.
Martha Washington Home.
Maywood Home for Soldiers' Widows.
Mercy Free Dispensary.
Misericordia Infants' home.
Morgan Park Industrial School for Girls.
Northwest Side Sisters of Charity.
Park Ridge School for Girls.
Protectorate for Dependent Protestant Children.
Rest Haven.
St. Rose Day nursery.
St. Columbkille Day nursery.
Service Council for Girls.
Sisters of the Helping Hand.
South Side Catholic Social Center and Day Nursery.
Uhlich Evangelical Lutheran Orphan asylum.
Wendell Phillips Day Nursery.
West Suburban Community Service guild.
West Suburban Home for Girls.
Be Friendly Ladies' Aid society.

More than 5,000 women taggers are expected to sell the red heart shaped tags with the printed plea: "Have a Heart for Chicago Federated Charities."

Former Chief Justice of Nebraska High Court Dies

Lincoln, Neb., Sept. 9.—(AP)—Andrew M. Morrisey, 62, of Omaha, former chief justice of the Nebraska Supreme court and more recently an attorney in Washington for the controller of currency, died last night of bronchial influenza.

Three Blocks of Clarendon to Be Closed Tomorrow

Clarendon avenue between Wilson and Montrose avenues, a distance of three blocks, will be closed to traffic for several days, starting tomorrow, while a sewer is being repaired, it was announced yesterday by Lincoln park officials.

Ex-Star Likes Career as Wife

Leatrice Joy, a star in the days of the silent movies and now the wife of William S. Hooks, Pacific coast broker, finds happiness in making marriage her sole career. The picture was taken while she was on a vacation at Lake Arrowhead in southern California.
[Associated Press Photos.]

DR. A. M. CORWIN'S ODE, 'IMMORTALITY,' TO BE READ AT HIS FUNERAL

A poem, "Immortality," written by Dr. Arthur Mills Corwin, prominent physician, will be read tomorrow at his funeral services in the chapel at Graceland cemetery. Dr. Corwin, who was 69 years old and lived at 159 East Ontario street, died early yesterday in the West Suburban hospital.

DR. A. M. CORWIN.
[Steffens photo.]

The physician was the founder and first president of the Good Government league and had been active in civic affairs. He was a specialist in diseases of the ear, nose, and throat, and was an instructor in various medical schools of Chicago for several years.

Dr. Corwin was a leader in Kiwanis circles, having been president of the Chicago Kiwanis club in 1920-'21. His first wife, who died in 1922, before their marriage was Mrs. Fannie Hastings, the mother of Mrs. Mary Hastings Bradley, big game hunter and author. Surviving Dr. Corwin are his widow, Mrs. Marion Dwyer Corwin, and a daughter of the previous marriage, Mrs. Sylvia Francisco of Detroit.

DOROTHY CLARK, 4-H CLUB CHIEF, DIES; ILL 1 WEEK

Marinette, Wis., Sept. 9.—[Special.]—Dorothy Ellen Clark, twin daughter of Mr. and Mrs. Irving Clark Goodman, died last night in St. Joseph's hospital, Menominee. She was taken ill a week before, while attending the World's Fair in Chicago. Miss Clark returned home and submitted to an intestinal operation.

Miss Clark was president of the Marinette County federation of 4-H clubs and leader of the Goodman Northern Lights and was designated as the outstanding junior leader of the state. She was banqueted at Hotel Pfister, Milwaukee, Feb. 3 last, and presented with a valuable watch by the Wisconsin 4-H clubs.

The survivors are the parents, two sisters, and her grandmother, Mrs. Ingar Ekerson, who is critically ill. Funeral services will be Monday afternoon in Goodman.

VISCOUNT GREY'S BODY REMOVED FOR CREMATION

CHRISTON BANK, England, Sept. 9.—(AP)—Accompanied only by close relatives and household employés, the body of Viscount Grey, who died Thursday, was taken from Fallodon Hall to Darlington for cremation.

A simple bouquet of white flowers, the last tribute of the former British foreign secretary's family, lay on the coffin as the 75 mile journey started. Villagers along the route emerged from their houses to pay their respects.

As Sir Edward Grey, the veteran statesman presented to Germany the ultimatum by which Great Britain entered the world war. He was 71 when he died.

Hold Funeral Tomorrow for Miss Helen M. Alden

Funeral services for Miss Helen M. Alden, a direct descendant in the ninth generation of Priscilla Alden of the Mayflower colony, will be held tomorrow from the chapel at 3905 Lincoln avenue. Burial will be in Graceland cemetery. Miss Alden died Friday at her home at 1756 Juneway terrace. She was a teacher for many years at Waterman school, Sycamore, Ill.

Bishop Sheehan Dies in China; Native of Illinois

SHANGHAI, Sept. 9.—(AP)—Edward Sheehan, a bishop in the Catholic Lazarist mission at Anjen, Kiangsi province and apostolic delegate, died today of pneumonia. He was 47 years old. Bishop Sheehan was born at Grand Ridge, in the diocese of Peoria, Ill., May 22, 1888. He was titular bishop of Calydon.

MYRTLE JONES, EASTERN STAR LEADER, IS DEAD

Funeral services for Mrs. Myrtle M. Jones, past worthy matron of Peerless chapter, order of the Eastern Star, No. 620, will be held tomorrow afternoon at 2 o'clock at the chapel at 2917 South Michigan avenue. Burial will be at Mount Hope cemetery.

Mrs. Jones died of pneumonia early yesterday at her home at 7536 Colfax avenue. She was 42 years old and was born at Crawfordsville, Ind.

Surviving are her husband, Elmer R. Jones, a member of the staff of THE TRIBUNE Press service; her mother, Mrs. Laura Croy of Indianapolis, and the following brothers and sisters: Mrs. Ernest Sampson and Mrs O. L. Shaw of Indianapolis; Albert Croy of Clarksburg, W. Va.; William Harley, Nanny, and Ivy Croy, and Mrs. William Fordyce of Crawfordsville.

FUNERAL RITES TOMORROW FOR DR. E. CHRISTIE

Funeral services for Dr. Edmund Christie, 72 year olds, 3543 West Adams street, prominent west side physician, who died Friday in St. Anthony's hospital of injuries received in a fall, will be held tomorrow at 10:30 at the home. Burial will be in Montreal, Canada, the place of his birth.

Dr. Christie was graduated from McGill Medical college when he was 21 years old. He opened his office in 1882 at the intersection of what are now Cermak road and Damen avenue. He practiced continuously in this location until the decline of his health compelled his retirement six years ago. He is survived by his widow, Isabella, and four daughters.

HERO OF GERMAN U-BOAT'S TRIPS TO U. S. IN WAR DIES

(Picture on page 17.)

GNADAU, Germany, Sept. 9.—(AP)—Capt. Paul Koenig, commander of the German supersubmarine Deutschland, which made two crossings of the Atlantic in 1916, one to Baltimore and the other to New London, Conn., died today at the age of 66. He had been in ill health for some time, and hence could not participate in a ceremony commemorating the 17th anniversary of the Deutschland's return from America on Aug. 23.

Capt. Koenig's wartime dashes across the Atlantic and back, when he dodged enemy blockades, made him a popular idol in Germany. He was pensioned from service in the North German Lloyd steamship firm in May, 1932. He was born March 20, 1867.

The Deutschland arrived at Baltimore July 10, 1916, from Bremen, Germany, and started the homeward trip the following Aug. 1. The commander was fêted in the United States and his reception on his return was marked by celebrations and many congratulations. Bremen business men gave him and his men a prize of nearly 100,000 marks; the German chancellor and emperor sent him messages of high praise. He was decorated by the former Austrian emperor for his feat.

Later he became flag captain of the steamship Columbus.

PHYSICIANS DENY KING FEISAL WAS VICTIM OF POISON

BERNE, Switzerland, Sept. 9.—(AP)—Any suspicion that King Feisal of Iraq, who died here suddenly of a heart attack, might have been poisoned was rejected flatly today by his personal physician. Other doctors emphatically denied that an investigation had revealed a trace of poison.

Dressed in a white turban and white silk robes, the body of the late king was started today for Brindisi, Italy. There it will be transferred to a British destroyer bound for Bagdad.

Iraq in Mourning.

BAGDAD, Irac, Sept. 9.—(AP)—In an atmosphere of deep mourning 22 year old Ghazi I. began ruling this young kingdom today in succession to his father, King Feisal, who died in Berne yesterday.

A seven day period of mourning was decreed. Bagdad was shrouded in darkness last night, a decree having been issued forbidding all lights. Slow processions of Arabs moved through the narrow streets and dark alleyways chanting the ritual of the dead.

E. E. ANDREWS FUNERAL TO BE HELD TOMORROW

Funeral services for Eugene E. Andrews, who was agents' counselor at law for the New York Life Insurance company in Chicago, will be held at 2 p. m. tomorrow at Trinity Episcopal church, Highland Park.

Mr. Andrews, who was 64 years old, died Friday night at his home, 210 Laurel avenue, Highland Park, of heart disease. He had been connected with the New York Life since 1893.

Surviving Mr. Andrews are his widow and a daughter. He was a member of the Exmoor, Attic, and Chicago Athletic clubs.

Andrew C. Life, Veteran Professor of Botany, Dies

Los Angeles, Cal., Sept. 9.—(AP)—Andrew C. Life, 65, for 26 years professor of botany at the University of Southern California, died here last night. Born in Grant county, Indiana, Prof. Life was educated at the University of Indiana and the University of California. He had taught school in Greensburgh, Ind.

MISSING FLYER

CHARLES T. OTTO.
[Associated Press Photo]

TELL OF SEEING AUTOGIRO FALL IN LAKE MICHIGAN

A new clew to the fate of H. E. [Spud] Manning and two companions, one a woman, who disappeared Wednesday on a flight from South Bend to Chicago in an autogiro plane, was discovered yesterday. Six witnesses were found who said they saw a plane answering the description of the missing autogiro fall into Lake Michigan on the morning the flyers disappeared.

Capt. B. B. Lipsner, who directed the search for the autogiro, disclosed the new clew last night. He said that Leonard Pascale, who lives on a seventy-five foot cliff overlooking Lake Michigan at Beverly Shores, Mich., and his wife and four children believe they saw the craft fall into the lake tail first about 11 a. m. Wednesday.

They located the spot for Capt. Lipsner, who plans to leave with coast guardsmen at dawn today to drag the lake at that point, which is about three miles out from the Michigan shore.

The other occupants of the plane were Miss Majenta Gerard, 22 years old, 7617 Washington boulevard, River Forest, and the pilot, Charles T. Otto of Haverford, Pa. They had attended a party at the home of Vincent Bendix at South Bend and were returning to Curtiss-Wright airport at Glenview, Ill.

Policeman Bernard Gerard of River Forest, brother of the missing girl, conducted an independent investigation at South Bend yesterday. He learned that the fuel pump of the autogiro had not been working properly and had to be operated manually at times, although the plane was in good condition otherwise.

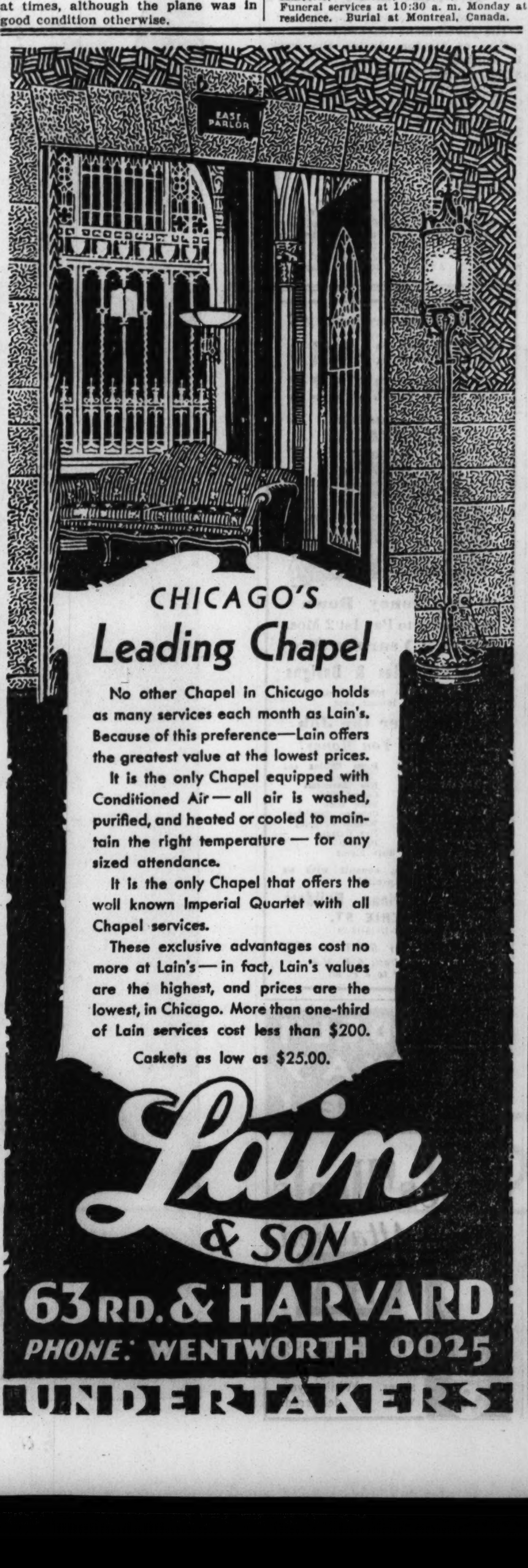

Dr. Sarah C. Norman Dies; N. W. Side Dentist 30 Years

Dr. Sarah C. Norman, a dentist on the northwest side since she was graduated from the Northwestern university dental college in 1903, died yesterday of pneumonia at her home, 3143 North Kedzie avenue. She was 68 years old. Funeral services will be held at a chapel at 929 Belmont avenue Tuesday at 1 o'clock. Burial will be in Rosehill cemetery. Dr. Norman was born in Crawfordsville, Ind. She is survived by a daughter, Ruth Norman of Chicago, and a son, Dale Steele Norman of Chapman, Kas.

DEATH NOTICES

In Memoriam.

COHEN—Jeanne Cohen. A tribute of love and devotion to my wife who passed away one year ago today.
I am broken hearted and blue
To think that I would lose you;
Your memory will always linger on
and on
For many, many years to come.
LOVING HUSBAND, HARRY, AND SON LIONEL.

KLEIN—Milton I. Klein. In loving memory of our dear friend and pal, who passed away one year ago today. Our thoughs are always with you.
MILTON COLES AND FAMILY.

NESS—Anna Ness. In loving memory of our mother and grandmother, who passed away one year ago today, Sept. 10, 1932.
JOHN, CARL, AND BUDDY.

NIELSEN—Martha Nielsen. In sad and loving memory of our dear mother and grandmother. LILLIAN ROSE AND BILLY.

Fraternal Notices.

CHICAGO LODGE, NO. 437, A. F. & A. M.—Services for our late brother, Solomon H. Kestner, will be held Monday, Sept. 11, at 10 a. m., at Sinai temple, 46th and South Park way. Members please attend.
LESLIE L. LYONS, Master.
SAMUEL M. FRANKLAND, Secy.

HESPERIA LODGE, NO. 411, A. F. & A. M.—Brethren will assemble at the Hebron Welsh Presbyterian church, Francisco and Adams, Monday, Sept. 11, 2:30 p. m., where Masonic services will be held for our late brother, William H. Williams.
RAYMOND H. TIMMERMAN, Master.

PEERLESS CHAPTER, NO. 620, O. E. S.—Past Worthy Matron Myrtle Jones. For information refer to notice.
FLORENCE HIRSCH, Worthy Matron.
HANNAH WILHER, Secretary.

ANDREWS—Eugene E. Andrews, at Highland Park, Ill., Sept. 9, husband of Gertrude K. Andrews, father of Mrs. Harlan B. Eldred. Funeral services at Trinity Episcopal church, Highland Park, Ill., Monday, Sept. 11, at 2 p. m. Burial in Rockford, Ill.

BENSON—George P. Benson, suddenly, Sept. 8, 1933, of 1131 W. 18th-st., beloved husband of Mildred, fond son of David and the late Helen, brother of David Jr., Louis, Mrs. Helen Huppenthal, Charles, Beatrice, Miriam, Ruth and Benjamin. Funeral from chapel, 2701 N. Clark-st., Monday at 9 a. m., to St. Sebastian's church. Interment All Saints' cemetery.

BRACE—Emma C. Brace, beloved wife of the late Benjamin M., fond mother of Mrs. Marguerite Hutson, grandmother of Billy Hutson Jr. Funeral Monday, 1 p. m., from residence, 4331 Kenmore-av. Services 2 p. m., at Trinity Episcopal church, 125 E. 26th-st. Interment Graceland cemetery.

CALOGERATOS—Louis Calogeratos of 2329 S. 52d-av., devoted son of Eve and the late Christ Calogeratos, loving brother of Michael, Mrs. Tessie Argianas, Mrs. Mary Arvanitis, and William Calogeratos. Funeral Monday, Sept. 11, 1933, at 12:45 p. m., from funeral home, 2307 S. 52d-av., to St. Mary's Orthodox church, 5567 W. Harrison-st. Interment Elmwood. Cicero 200 or Lawndale 5799.

CHODOSH—Abraham Chodosh of 3517 Douglas-blvd., beloved husband of Anna, dear father of Mrs. Jennie Wolpin, Mrs. Ethel Kunst, Mrs. Bella Wadopian, Henry, Abe, Harry, Sam, Ben and Dorothy, fond brother of Jacob of Cincinnati. Funeral Monday, 2 p. m., at chapel, 3125 Roosevelt-rd. Interment Jewish Waldheim. Please omit flowers.

CHRISTIE—Dr. Edmund Christie of 3543 W. Adams-st., Sept. 8, 1933, beloved husband of Isabella F. Christie, father of Marjorie, Winsome, Isabella, and Jean. Funeral services at 10:30 a. m. Monday at residence. Burial at Montreal, Canada.

DEATH NOTICES

COLLINS—Richard B. Collins, Sept. 11, 1933, beloved husband of Katherine Collins, nee Reilly, fond father of Margaret, Marion, Bernice, Katherine, Esther, Richard and Austin. Funeral Tuesday, 9:30 a. m., from the home, 5961 W. Superior-st., Austin, to St. Lucy's church, Mayfield-av. and Lake-st. Interment Calvary.

CORWIN—Dr. Arthur M. Corwin, aged 69, of 159 E. Ontario-st., beloved husband of Marion Dwyer, father of Mrs. Mercer Francisco of Detroit, Mich.; stepfather of Mary Hastings Bradley and Harold R. Dwyer, son of the late Rev. Eli Corwin and Henrietta Corwin, brother of Cecil Corwin and Mrs. Ernest Beach of New York and Charles A. Corwin. Remains will lie in state at chapel, 1158 N. Clark-st., until Monday, 1 p. m. Services at Graceland cemetery chapel, Sept. 11, 1933, 2 p. m. Interment Graceland.

CULVER — Mary Thayer Culver, aged 85 years, wife of the late John Culver, beloved mother of Mrs. Mary Balluff, Dr. John T., Mrs. Louise Greenman, Dr. Charles M., Joseph G., Ruth Culver, Mrs. Marcia Wooddy, and the late Mrs. Alice Houston. Services Monday, Sept. 11, at 2.30 p. m., at funeral home, 6959 N. Clark-st. Interment Rosehill.

CURTIN—Catharine Ganey Curtin, late of 7254 Morgan-st., widow of Charles, fond mother of David of Aurora, Ill.; Mrs. Thomas O'Day, Mrs. Thomas Donovan, and the late Daniel, Mrs. Mary Sheehy, Mrs. Annie Joyce, Mrs. Catherine Schuman, and Charles Curtin. Funeral Tuesday, 10:30 a. m., from her daughter's residence, 7615 Emerald-av., to St. Leo's church. Interment Mount Olivet cemetery. Stewart 7700.

DOANE—Julia Doane, late of 3901 Sheridan-rd., fond mother of Donald, Mrs. Miriam Mack and Paul. Funeral services Monday, 2 p. m., at chapel, 2742 Lincoln-av. Interment Graceland.

DRIMALLA—Agnes Drimalla, beloved wife of the late Louis, fond mother of Mrs. Marie Bruns, Mrs. Harriet Nerger, Louis and Elmer Drimalla, the late Mrs. Gertrude Gabriel and Oscar Drimalla. Funeral Mondey, Sept. 11, at 9:30 a. m., from daughter's residence, 1055 N. Lavergne-av., to Our Lady Help of Christians church. Interment St. Joseph's.

DURKIN—Nora Durkin, nee O'Grady, beloved wife of Thomas, mother of John and June Adair, beloved daughter of late Michael O'Grady, fond sister of James, John, Thomas, Michael, Austin, William, Peter, Ann Metzger, Margaret Driscoll, Simon, Mary, Anthony, Bee, and late Patrick. Member Ladies of Maccabees and vice president of Auxiliary No. 34, Letter Carriers' association. Funeral Monday at 9 a. m. from residence, 7936 Rhodes-av., to St. Dorothy's church. Interment Mount Olivet. Yards 0662.

FENNELL—Mary A. [nee Hester] Fennell, of 5927 Warwick-av., beloved wife of Patrick E., fond mother of Charles A. and Mrs. H. Lee, Mrs. J. Mildenber, Mrs. R. L. Forrest and Mrs. J. R. Lane. Funeral notice later.

FLETCHER—Elizabeth Fletcher, nee Blair, wife of the late George D. Fletcher, aunt of Mrs. Elmer J. Decker. At chapel, 3615 W. Cermak-rd. Burial Monday, Sept. 11, 1:30 p. m., at Dixon, Ill.

FUENER—Charles Fuener, husband of the late Pauline, Sept. 9, beloved father of William, Fred, Minerva, Irene, Mrs. Ruth Snyder, and Mrs. Leona Edmunds, brother of William Fuener, fond grandfather of Phyllis Fuener, James and Pauline Snyder. Funeral Tuesday morning at 10 o'clock, at residence, 920 Wolfram-st., to All Saints' cemetery.

GAFFNEY—Tod Gaffney, beloved husband of the late Barbara Gaffney, fond brother of Hugh Gaffney and Mrs. P. Ruppert. Funeral Monday, Sept. 11, 1933, at 8 a. m., from chapel, 3604 Ogden-av., to St. Cyprian church, River Grove, Ill. Interment St. Joseph's.

GOBRECHT—Clayton A. Gobrecht, Sept. 8, 1933, beloved husband of Ella, nee Smetana, father of Doris, son of Ethel Holloway. Funeral Monday, 2 p. m., at chapel, 6220 W. Cermak-rd. Interment Bohemian National cemetery.

HAYES—Helen Hayes, daughter of the late Richard G. and Mary Hayes, sister of Agnes S., Lucy C., Mrs. G. Martin Gunderson, the late Margaret and Mrs. James F. Meagher, aunt of Mrs. John Leslie Grant, Dr. Richard Hayes Meagher, the late Mrs. Robert G. Lay and James F. Meagher Jr. Funeral from late residence, 614 Cherry-st., Winnetka, Monday, Sept. 11, 10 a. m., to Sacred Heart church. Interment private.

HERMAN—Amelia [nee Bourgeois], Herman, suddenly, of 824 S. 15th-av., Maywood, beloved wife of the late W. E., mother of Rosalie and John, sister of Barbara E. Schualbe, Henry J., Casper H., Edmund R., Rudolph J. and Arthur J. Bourgeois. Funeral Monday at 9 a. m., from funeral home, Lake-st. at 2d-av., Maywood, to St. James' church. Interment Mount Carmel.

HOULIHAN—Richard David Houlihan, aged 83 years: husband of Laura B. and father of John E. and Richard H., Sept. 9, 1933. Remains in state at chapel, 4717 Broadway until Tuesday, Sept. 12, at 1 p. m. Services at Epworth M. E. church chapel, corner of Kenmore and Berwyn-avs., at 3 p. m. Masonic services at the grave in Graceland cemetery at 3:45 p. m., under auspices of Wrights Grove lodge, No. 779, A. F. & A. M.

JAMES—Belle Rogers James of 2651 Lunt-av., Sept. 9, beloved sister of Mrs. Milton P. Randell and Andrew R. James, aunt of James P. and Isabelle Randell. Services at Rogers Park Baptist church, Monday, 2 p. m. Interment Rosehill. Cincinnati papers please copy.

JOHNSON—Sophia J. Johnson, of 5826 S Spaulding-av., beloved wife of Olaf, mother of Mrs. Mabel Freitag, Mrs. Jennie Autenrieth, Ethel, and Arthur Johnson, grandmother of Marie, daughter of Andrew P. and Maria Erickson, sister of Carl. Funeral Monday, Sept. 11, 2 p. m., at chapel, 63d and Troy-sts. Interment Cedar Park. Remains at chapel.

JONES—Myrtle M. Jones at her home, 7536 Colfax-av., beloved wife of Elmer. Past worthy matron of Peerless chapter, O. E. S., No. 620. Services Monday, 2 p. m., at funeral home, 2917 S. Michigan-blvd. Interment Mount Hope cemetery.

KALAL—Elizabeth Kalal [nee Arka], Sept. 8, 1933, beloved wife of Michael, dear mother of Raymond and Gladys, fond daughter of Mrs. Mary Arka, sister of Hugo, Ernest, Pauline, Leona, and John. Funeral from late residence, 2704 S. Komensky-av., Tuesday, Sept. 12, at 9 a. m., to Epiphany church. Interment St. Mary's cemetery.

KAMMERLING—Gizella Kammerling, aged 75, beloved mother of Charles and David, sister of the late Nettie Eliscu. Funeral Monday, Sept. 11, at 10 a. m., at chapel, 1306 S. Crawford-av. Interment First Rumanian Cong., Forest Park.

KANT—Rosa Kant, aged 81 years, late of 701 S. Lombard-av., Oak Park; beloved wife of Gustav, fond mother of Mrs. Harry King, dear sister of the late David and Louis Wormser. Funeral Monday at 10 a. m. at chapel, 3125 W. Roosevelt-rd.

KESNER—Sol H. Kesner, aged 49, beloved brother of Jacob L., Michael L., Mrs. Hannah Weinstein, Mrs Fannie K. Hertz and the late Leonard, Abraham L. and Lee L. Kesner. Funeral services Monday, Sept. 11, at 10 a. m., at Sinai temple, South Park way at 46th-st., thence to Free Sons cemetery, Waldheim. Remains may be viewed at chapel, 936 E. 47th-st., until Monday morning.

KIRSCH—Fred C. Kirsch, beloved husband of the late Augusta, fond father of Elmer, Arthur, Clarence, Mrs. Laura Mielke, father-in-law of Erna and Mary Kirsch and William Mielke, grandfather of 3 children, son of Louise Kirsch Mueller, brother of William, Albert, Henry, Charles, Frieda Sass, Antonia Bloom, and the late Peter. Funeral Tuesday at 2 p. m., at funeral home, 1023 N. California-av. Interment Eden.

KLODE—August Klode, Sept. 9, 1933; beloved husband of the late Caroline [nee Pirwitz], fond father of Walter, Arthur, Mrs. Lydia Doser, and the late William. Funeral Tuesday, Sept. 12, from late residence, 5916 S. Wood-st. at 1:30 p. m., to St. Martini Evangelical Lutheran church, 51st and Marshfield-av. Interment Concordia.

KOBELKE—Oscar Kobelke, Sept. 8, age 59 years, beloved husband of Neilsana, nee Thrane, fond father of Olga Klotz, Anna Carsella and Oscar Jr., brother of Paul and Anna Kobelke, three grandchildren. Funeral Monday, Sept. 11, at 2 p. m., from chapel, 2838 Lincoln-av., to Mount Olive cemetery.

KRETSCHMAR—Ella Morris Casey Kretschmar, beloved wife of Dr. Howard S. Kretschmar, beloved mother of Mrs. Constance Kretschmar Mock, at her home in Wheaton on Sept. 9. Funeral services at chapel, 120 N. Hale-st., Wheaton, on Monday at 11 a. m. Interment Lakeside cemetery, Pekin, Ill.

LINDENBERG—Pearl Lindendberg, Sept. 7, aged 3 years 10 months, late of 4415 Marmora-av., beloved daughter of George, step-daughter of Victoria, fond sister of Louis, William, Lucille, and Ruth, step-sister of Anna and Jennie. Funeral Monday, Sept. 11, at 3:15 p. m., from funeral home, 2056-58 Belmont-av., to St. Lucas cemetery.

MACKEN—Mary O'Hara Macken of 7333 Yale-av., beloved wife of Patrick, fond sister of B. O'Hara, Thomas and William, Mrs. J. Donohue, Mrs. P. McHale, and Mrs. D. Dougherty, aunt of Sister Mary Aden, D. S. D. Funeral Tuesday, 9:30 a. m., from funeral home, 6915 Wentworth-av., to St. Carthage church. Interment Holy Sepulchre.

DEATH NOTICES

MARZANO—Antonio Marzano, beloved husband of Vita Antonio, nee Pintozzi, beloved father of John, Joseph, James, and Lucy Marzano and Mrs. Catherine Saracco and Mrs. Rose Piegari. Funeral Monday, Sept. 11, from his late residence, 4426 N. Maplewood-av., to Queen of Angels church, where requiem high mass will be celebrated at 9 a. m., thence to Mount Carmel cemetery by automobile.

MATZ—Grace Matz, passed away Sept. 7, beloved wife of Henry W., dear sister of Mrs. Margaret Coveney, Mrs. Hannah Miller, Fred and Joseph Maske. Funeral Monday, Sept. 11, at 2:30 p. m., at 5515 W. Chicago-av. Interment Concordia. Buffalo [N. Y.] papers please copy.

McGUINEAS—Marguerite Trier McGuineas, Sept. 9, 1933, wife of William A. McGuineas, mother of Marshall and Bruce, daughter of Mr. and Mrs. P. G. Trier of Oak Park. Funeral Monday, 3 p. m., at funeral home, 318-320 N. Central-av., Austin. Interment Forest Home.

MILLER—John H. Miller, beloved son of Henry and Annie Cooney Miller, dear brother of Mary, Lawrence, and Anna Virginia. Funeral Monday at 9 a. m. from late residence, 1931 N. Kilbourn-av., to St. Genevieve's church. Interment All Saints' cemetery. Member of St Genevieve's Holy Name society, Commodore Barry council, No. 1118, K. of C., and Mel club. Berkshire 8070.

MURRAY—Thomas Power Murray, Sept. 8, 1933, of 548 Bryant-av.; husband of Helen M. Hill Murray, father of Helen F. and Mrs. George W. Hawley of Bridgeport, Conn., grandfather of Murray and Nancy Hawley. Funeral services at chapel, 4237 Cottage Grove-av., Monday, 3 p. m. Interment private.

NIEDERBERGER — Arthur Niederberger of 722 Melrose-st., beloved husband of Jennie, dear father of Karl, Harry, Leo, Fannyetta, Esther Rosenthal, and the late Martin and Bernard. Funeral services Tuesday, Sept. 12, at 10 a. m. at chapel, 4437 Broadway, thence to Rosehill cemetery.

NORMAN—Dr. Sarah C. Norman, late of 3143 N. Kedzie-av., fond mother of Dale and Ruth, sister of Dr. Alice Corey, Mrs. Letha Thorp, and Dr. F. N. Steele. Funeral Tuesday, 1 p. m., at chapel, 929 Belmont. Interment Rosehill.

OWITZ—Sarah Owitz, of 3144 N. Cicero-av., dear mother of Philip, Louis, Sidney, Mrs. William Levy, and Mrs. Florence Salinger. Funeral services Monday, at 11 a. m., at funeral home, 3301 Fullerton-av. Interment Graceland cemetery.

RUSSELL—Edward Russell, father of Lou, Mrs. Harry Smith, and Mrs. George Bates. Funeral from daughter's residence, 7724 Sangamon-st., Tuesday at 9 a. m. to St. Leo's church. Interment Holy Sepulchre.

SCHULTZ—Gustav A. Schultz of 3420 Parker-av., beloved husband of Lizzie, dear father of Arthur J. and Florence B. Freese, grandfather of Harriet and Lauretta Schultz and Jane Freese. Funeral services Monday, at 3 p. m., at funeral home, 3301 Fullerton-av. Interment Eden cemetery.

SCHULZ—George Schulz, late of Elgin, husband of Mae, son of the late George and Ida Schulz, brother of Bruno, Alfred and Erich Schulz and Elsie Palluth. Funeral services at funeral home, 6959 N. Clark-st., Tuesday, 2:30 p. m. Interment St. Adalbert's.

SKINNER—Martha Rumsey Skinner, wife of the late Nathan H. Skinner and daughter of the late Julian S. and Martha A. Rumsey, at her home in Pasadena on Sept. 6. Services in Pasadena.

SPECTER—Moses Specter, beloved husband of Sadie, nee Rossuck, dear father of Dr. Wilmont Specter and Melvin Specter, brother of Isaac, Fannie, Annie Goldberg, Henry Berkowsky, Eva Harris and Sadie Friedman. Funeral at home, 804 145th-st., East Chicago, Ind., Sept. 11, 2 p. m. Interment at Elmwood cemetery, Hammond, Ind.

STREET—Marjorie Jane Street, Sept. 8, 1933, beloved daughter of Lloyd and Mildred Street, granddaughter of Mr. and Mrs. L. L. Abbott, and Mrs. Sarah G. Street. Services at chapel, 63d and Harvard, Monday, Sept. 11, at 3 p. m. Interment private at Mount Hope.

TEACHOUT—Officer Charles H. Teachout, Sept. 8, beloved husband of Lillian, dear father of Roumelle and Raymond Teachout, brother of Mrs. Florence Howes and Fred Teachout. Services Monday, Sept. 11, at 3 p. m., at late residence, 4916 Kammerling-av. Member of Policemen's Benevolent Asso. Interment Woodlawn.

TRIBBLE—James P. Tribble, beloved husband of Betty Guirin Tribble, son of Mary and the late Charles, brother of Michael and Lauretta. Funeral Monday, Sept. 11, at 10 a. m., at residence, 4415 Wilcox-st. Interment Mount Carmel.

WAGNER—Mary E. Wagner, beloved mother of William and Francis, fond sister of Isabell, at residence, 712 S. Keeler-av. Funeral Monday, 9:30 a. m. to Presentation church. Interment Calvary.

WAHLSTROM—Beatrice Wahlstrom, beloved wife of Sidney, mother of Elaine, daughter of Robert and Martha Moore, sister of Violet Gregory, Goldie McEwan, Mildred Fitzgerrel, and Evelyn Westlund. Funeral services Monday at 2 p. m., at the late home, 3220 W. 65th-pl. Interment Beverly.

WILLIAMS—William H. Williams, beloved husband of Mary A., dear father of William J. Resting at his late home, 4410 Washington-blvd. Services at Hebron Welsh Presbyterian church, corner Francisco-av. and Adams-st., Monday, Sept. 11, at 2:30 p. m. Interment Forest Home. Member of Hesperia lodge, No. 411, A. F. & A. M.; Medinah Temple, A. A. O. N. M. S.; Oriental consistory, and St. Bernard commandery, No. 35, K. T.

WILSON—John W. Wilson Sr., beloved husband of Loretta Cook Wilson, fond father of John W. Jr., Mrs. Dorothy DeRoo, George Thomas and James. Funeral Monday, 2 p. m., at his late residence, 7500 Emerald-av. Interment Mount Greenwood cemetery. Stewart 7700.

WITKOWSKY—Joseph H. Witkowsky, Sept. 8, 1933, at his late residence, 522 Cornelia-av., loving son of the late Solomon and Augusta Witkowsky, beloved brother of Henry D., Annie, Eva Bayer, Jennie Gross and the late Tenie Manasse and Lena Edenburgh. Member of Duane lodge, I. O. O. F. Funeral Monday, Sept. 11, 2 p. m., from chapel, 3021 Fullerton-av., to Graceland cemetery.

WRIGHT—Fleata Duffield Wright, formerly of Chicago, at her home, Beaverdam, Wis., Sept. 9. Funeral 2 o'clock, Monday, from residence.

ZERWER—Herman G. Zerwer of 5619 N. Sacramento-av., beloved husband of the late Caroline, dear father of Howard and Donald, grandfather of Robert and Richard, brother of Fred, Hannah Frantz, and Augusta Obergfell. Funeral service Monday, at 2 p. m., at funeral home, 3301 Fullerton-av. Interment at Forest Home. Member of Columbian lodge, No. 819, A. F. & A. M.; Oriental consistory, and Medinah Temple.

ANNOUNCEMENTS.

BROWN—Bessie Brown—A monument will be dedicated to the memory of the late Bessie Brown, daughter of Harry and Ida Brown, on Sunday, Sept. 10, at 1:30 p. m., at O. B. A. cemetery, Waldheim.

GROSSMAN—A monument will be dedicated to the memory of Josie Grossman, nee Schreibman, on Sunday, Sept. 10, 2:30 p. m., at the Knights of Joseph cemetery.

MEYER—A monument will be dedicated to the memory of Joyce Meyer by her parents, Ben and Minnie Meyer, Sunday, Sept. 10, at 2 p. m., at B'nai Itzchok cemetery, Forest Park.

NEWAR—Dedication of monument to the memory of Simcha Newar, beloved father of Harry, Abe, Sam, Tillie Miller, Jack, Irving, and Herman, Sept. 10, 2 p. m., at Mischna Gamora, Waldheim.

SCHREIBMAN—A monument will be dedicated to the memory of Sarah Schreibman on Sunday, Sept. 10, 1933, 2:30 p. m., at the Knights of Joseph cemetery.

CARD OF THANKS.

TOMAN—Joseph Toman, of 4525 N. Crawford-av. The family of the deceased extend their thanks to all that attended funeral. To Carpenters and Cabinetmakers' union, No. 54, for services. To Mrs. Karla Sullivan for services. H. L. Brody, 39th ward committeeman, for arranging pallbearers. To 39th Ward Regular Democratic organization. To Al Rasmussen for singing. For flowers. To Otto Muchna & Son and William Barron, funeral directors.
CATHERINE TOMAN AND FAMILY.

MAUSOLEUMS.

MAUSOLEUM – MONUMENT
Reasonable. Responsible. Reliable.
NATION-WIDE SERVICE.
The Old Reliable.
CHAS. G. BLAKE CO.
Write for Free Booklet.
1006 E. 67TH-ST. FAIRFAX 9873.

CEMETERIES.

LEAVING TOWN—WILL SACRIFICE 8 grave lot in Cedar Park cem.; choice section. Address E 376, Tribune.

2 CHOICE CRYPTS—ACACIA MAUSOLEUM; sacrifice. 4050 Armitage. Alb. 2301.

WTD.—CEMETERY LOTS, CHEAP; GIVE size, loc. E. Wanland, 4336 W. North-av.

NEW YORK CITY FACES ANOTHER MONEY CRISIS

Bankers Refuse to Make New Loans.

[Chicago Tribune Press Service.]

New York, Sept. 9.—[Special.]—Life is getting to be one financial crisis after another for those who are trying to keep New York City from going bankrupt.

Only last week the municipality was saved from defaulting on its obligations by a last minute advance of five million dollars from the state treasury after Wall street bankers had turned down "tearful" requests for emergency loans, scaled down from 74 million dollars to ten million dollars. The bankers decided they could not trust the second largest city in the world with another penny—not with the present orgy of governmental extravagance and taxation plunging its way on toward chaos.

Now there is another pay roll to meet—on Sept. 15—and the city fathers say frankly that the only way they can avert threatening bankruptcy is to sell enough "baby bonds" and collect enough overdue taxes over the next few days to squeeze by.

Believe City Will Be Saved.

Both possibilities are conceded to be "long shots," but the city has met other dire emergencies of similar gravity by some hook or crook in its blundering course over the last two years, and there are hopeful souls who believe the day will be saved once more in spite of the "thin" market for municipal bonds and the extreme backwardness of property owners in kicking in with taxes to be squandered in the same old way. Unpaid taxes now have reached the staggering sum of $198,663,008.06. The city budget meanwhile has gone up $7,678,000.

Even with the September 15 crisis out of the way, the city hall craft will not have clear sailing, not by a long shot. It will take something like $74,000,000 to square up pending bills and prevent the municipality's numerous creditors from closing in on the comptroller's office between now and Jan. 1. Not that this tidy sum will put the city government on even terms with the situation. It won't do that by a long way.

It would stave off threatening bankruptcy until after the election, however, and that is the chief anxiety for the Tammany administration now running the works and for the "organization's" so-called board of strategy, which feels itself responsible for the course of municipal events.

Property Owners Concerned.

The current predicament of the city government has been a subject of grave concern in property owning circles for weeks. Newspapers began "playing up" the situation back in August, or about the time it first became known that the O'Brien administration was appealing to Wall street bankers for another loan. First it was "understood" that the financiers who had so magnanimously saved the day on so many desperate occasions in the past were being appealed to for the whole $74,000,000 needed to keep government going up to Jan. 1.

Something that sounded very much like a horse laugh greeted this suggestion, however, and the next headline installment had it that the amount asked for had been shaved down to about $34,000,000, this being the amount which, it was said, the city would require to meet its needs over the next thirty days.

Money Not Available.

Apparently this modified request met with no more appreciable favor than the first. The bankers, it seems, just didn't have that much loose change to throw around, what with the depression on and everything. Or perhaps the "security" offered was not attractive enough, with property owners going into hock under the burden of mounting taxes, and city bonds long since become a drug on the market. Anyhow, the $34,000,000 was not forthcoming—not so any one could notice it.

Finally, Deputy Controller Frank J. Prial, who has been sitting on the city's empty money chest since Controller Charles W. Berry chucked his job in a fit of chagrin, journeyed down to Wall street, hat in hand, and asked the bankers if they couldn't spare a measly $10,000,000 or so to enable the city to get by another week-end, seeing as how this particular week-end would bring a flock of monthly pay rolls and other pressing items in urgent need of attention.

"Not a Nickel," Say Banks.

Well, it looked for a fleeting while as if the thing were going to work. In order to make their proposal look attractive, the city officials had sugared it with a little joker under the terms of which the financiers were to rake $8,000,000 of their proposed loan right back across the table into their laps as interest due them by the city on "previous obligations." The matter hung fire for two or three days while the Wall street men studied the city's predicament, pored over the outlook for tax payments and weighed the situation generally. Eventually, however, the same old answer came. Boiled down, it read the same old way—"not a nickel," or words to that general effect. Not even a warning that the city might go into default the next day served to move the banker men. They decided, it was said, that the situation would be saved in some way—by a juggling of figures, a borrowing from other funds, or somehow. Anyway, the city's credit was no good with them.

Then a few hours before the deadline came the state loan and the "busted" greater city got by once more—for a few days.

From all accounts, the present "crisis" is by long odds the most serious the city has been called upon to weather since it first began to teeter toward the edge of bankruptcy. Unparalleled extravagance and graft—the Seabury investigation revealed graft in whatever way its probe was turned, according to its official report—are held to blame, of course.

Real Showdown Dec. 11.

But unless New York can get the money somewhere it faces a real "showdown" on Dec. 11. On that day there falls due the payment not only of $25,000,000 of short term certificates issued for relief purposes in the past, but also revenue bills at 5¾ per cent, representing a revolving fund set up by the bankers for the city in 1931. This fund, originally $151,000,000, was to be repaid out of tax receipts of June 15 and Dec. 15, 1932. But only partial payment was made. The debt, reduced to $119,000,000, was extended to Dec. 11 this year. How it will be paid is not known. No moneys coming in from delinquent taxes have been set aside to meet the obligation.

Meanwhile the administration is buckling down to the task of deciding just what taxes it can—and may politically—impose under the extraordinary taxation powers granted by the recent special session of the legislature to meet some of its pressing obligations. The taxes will be devoted mainly under the provisions of the enactment for relief, but in view of the widespread charges of political favoritism and graft in the distribution of last winter's relief funds it is no secret that the Tammany faithful are awaiting the raising of funds with a keen and growing concern.

LICENSED TO WED

Ruth Hall Ybanez, film actress, as she appeared in Los Angeles last week when she applied for license to wed.

[Atwell Photo.]

TWO HELD AS AUTO THIEVES.

Judge John Gutknecht yesterday held Roger Buckman, 19 years old, 4100 North Keystone avenue, and Roy Banks, 19, of 4333 North Winchester avenue, to the grand jury on charges of automobile theft.

3,000 CHEMISTS GATHERING HERE LOOK AT FUTURE

Start Sessions Today to View 19 Fields.

BY PHILIP KINSLEY.

Science can only go forward.

This is the spirit in which 3,000 chemists from the research laboratories of the United States and Europe will gather in Chicago tomorrow for the opening session of A Century of Progress meeting of the American Chemical society. Registration begins today at the Hotel Stevens.

Many of the country's largest industries, universities and technical schools will be represented at this 86th meeting of the organization, which is to be made more notable by the presence of a group of the leading European chemists, authorities in their special fields, and by the reunion of 30 chemists who attended the 1893 session at the World's Columbian Exposition. Every section of the country will be represented. The sessions will continue one week.

Review of 19 Branches.

Reports of progress being made today in all chemical fields, historical perspective and a view of the future will be heard in the nineteen professional divisions of the society. The researches to be described will deal largely with present day investigations and their effect on human life. The reports will embrace industrial and engineering chemistry, agriculture and food, biological chemistry, cellulose and colloid chemistry, fertilizer, gas and fuel, leather and gelatin, medicinal chemistry, organic chemistry, paint, varnish and petroleum, rubber, sugar, water, sewage and sanitation. Public health and nutrition will be stressed.

"Forty years ago," said Dr. Gustav Egloff of Chicago, chairman of the committee on public relations, "the higher chemical education was centered in foreign countries and our students went abroad. Now the dominant note of chemical education and science rests squarely within the boundaries of the United States."

Says Science Compels Reversal.

Dr. Harrison E. Howe of Washington, D. C., in outlining the program of the sessions and pointing to the significance of the scientist in the national recovery movement, said:

"If there were no other factors, the research laboratories of the world, and especially those devoted to chemistry, are sufficient to force us to a right-about face.

"During the last four years science has continued its march, creating new opportunities, contributing many improvements, and unavoidably making necessary the abandonment of some processes and equipment. Recovery acts cannot be interpreted as protecting obsolescence, and science may be depended upon to continue working its changes.

"Chemistry is destined to exercise influence in the period just ahead, if for no other reason than because it is fundamental to the processes by which what the world offers is changed into what its people want. The consuming public becomes more critical of commodities as their abundance and availability increase and improvements demanded generally require chemical research.

Progress Forecasts Progress.

"The scientist hesitates to assume the rôle of prophet, but his faith in things that can happen is strengthened by what has taken place within a decade—yes, even within a year. Such events appear of minor importance to the average man, yet their aggregate motivates industry and supports that acceleration in the supply of goods and services which gives stability to prosperity. There is every reason to believe that the influence of research, which cannot be subject to code, will be of increasing importance as our civilization attains higher levels.

"Efforts to stabilize industry, to increase employment, and to augment pay rolls are guided to some extent by landmarks established in the past, but the success of the plan depends in large measure, not on the old, but on the new. The extent to which industry maintains research and utilizes its results is one measure of its youth."

Divisional Sessions Today.

Divisional sessions begin this afternoon with a symposium of the division of cellulose chemistry, of which Dr. Harold Hibbert of McGill university is chairman.

A symposium on highlights of modern industrial chemistry will be held tomorrow, with Dr. Carl S. Miner of Chicago as chairman.

Wednesday's sessions will be featured by a general meeting of the society, Dr. E. H. Volwiler, chief chemist of the Abbott laboratories, North Chicago, presiding. Dr. C. E. K. Mees, director of research of the Eastman Kodak company, will speak on "Photographing the Rainbow." Dr. W. F. G. Swann, director of Bartol Foundation of the Franklin institute, Swarthmore, Pa., will speak on "Cosmic Rays."

Chemistry's penetration of agriculture, embracing the development of new uses for corn and other products, as well as food processing, manufacture, and nutrition, will be discussed Thursday morning at a meeting presided over by Prof. H. A. Schuette of the University of Wisconsin.

Physical Therapy Congress.

The American Congress of Physical Therapy will open a five day session at the Palmer house today. More than 1,500 medical and surgical specialists are expected to attend. A discussion of inorganic evolution, led by Dr. Albert Bachem, professor of bio-physics at the college of medicine of the University of Illinois, will be one of the features of this convention.

Dr. Bachem contends that all chemical elements are undergoing transformation into other elements in the same fashion that radium breaks down into lead through radioactive processes. According to his theory, all of the chemical elements will in time be transformed into other elements of lower atomic weight until there is nothing left but hydrogen and helium. Atomic weight variations in the same element, called isotropes, are cited in substantiation of this theory. Cosmic rays he considers proof of radioactive decomposition in the universe, the elements breaking down under this impact.

FOG AT NEW YORK PERILS AIR LINER; 6 ARMY FLYERS LEAP

New York, Sept. 9.—[Special.]—Seconds dragged slow as centuries for nine passengers, a pilot, and a hostess of a United Air lines airplane during the hours of darkness early today as the pilot fought valiantly to bring his plane to earth safely through a sticky fog over New York City.

For forty long minutes Pilot L. J. Murphy hunted in vain for the Newark airport, terminus of his run from Chicago. Finally, threatened by diminishing fuel supply, he found a hole in the fog over Floyd Bennett field and landed in safety.

Meanwhile, a flight of seven army observation planes, returning from a training trip to Chicago, also became lost in fog over the metropolitan area. Four made safe landings while the two man crews of the other three had to abandon the planes and take to their parachutes.

PREDICTS RAPID DEVELOPMENT OF COLOR PRINTING

Gustav R. Mayer of Buffalo, N. Y., widely known as an authority on printing, yesterday predicted that color printing in newspapers will show rapid development within a few years, and possibly with a few months. Mr. Mayer addressed delegates to the 37th annual convention of the American Photo-Engravers at the Congress hotel.

"There is a demand for the wide development of color printing," Mr. Mayer said, "and the one vital step may come suddenly and accidentally, as is frequently the case in such research."

He also stated that rotogravure printing would make advances and would soon be available to the small country papers.

PER CAPITA TAX IN NEW YORK UP TO $20.10 IN 1932

Property and Special Levies Rise Fast.

[Chicago Tribune Press Service.]

Washington, D. C., Sept. 9.—[Special.]—You pay for the privilege of living or doing business in the Empire state of New York, the department of commerce revealed today.

Property and special taxes in New York jumped 155.5 per cent between 1918 and 1932, according to the survey of the department, just completed. The per capita rate has mounted from $4.03 in 1918 to $8.14 in 1932, despite the increased population of the state. In addition there are heavy license taxes on businesses, bringing per capita payments in 1932 up to $20.10.

Business Fees 40 Per Cent.

Much of the tax burden is being heaped on the New York stock exchange, which already was bearing a heavy federal and state load. Property and special taxes, the category, which includes stock market taxes, was called upon for 40.5 per cent of the state's revenues last year; another 40 per cent came from license fees imposed on businesses.

Because of the mounting tax burden in New York, shifting of the stock and bond markets together with the financial leadership of the nation to Chicago has become a possibility. Added force is given the suggestion by recently proposed oppressive measures sponsored by Gov. Lehman, President Roosevelt's successor.

State Government Costly.

Operations of state departments alone last year cost each person in the state $19.02, or a total of about 244 million dollars. In addition, however, the state spent almost 101 million dollars on public improvements, about 18 millions on debt charges, and $47,000 for public service enterprises.

The grand total of the bill presented to the taxpayers was over 362 million dollars. Despite the increases in taxes, this sum could not be met out of the taxpayers' pocketbooks. Total revenues amounted to only a little more than 257 million dollars, leaving 105 million dollars of spending to be covered by borrowing.

State's Debt Increases.

As a result of the borrowing, the state's funded debt increased during the year to 445 million dollars. The net indebtedness, computed by deducting sinking fund assets from the gross debt, was 328 million dollars, making each citizen's share $25.60.

ASSERTS NRA BRANDS COMPETITION FAILURE AS REGULATING FORCE

When the NRA was adopted, a confession was made that competition as a regulating force had broken down. So asserted Prof. W. H. Spencer, dean of the school of business at the University of Chicago, in a speech last night to the American Association of Textile Chemists and Colorists at the Congress hotel.

"Instead of the national industry recovery act, perhaps we should call the law the national industrial rescue act," said the professor.

He then discussed the constitutional aspects of the legislation and the possibility that the Supreme court might overturn the whole program, holding that he did not believe the highest court would "nullify this honest attempt, reasonably designed, to save us from economic disintegration." He added that only a start toward prosperity had been made and that a long, hard road was still ahead.

Dry in Congress, He's Taken as Drunken Driver

Brunswick, Me., Sept. 9.—(AP)—Former United States Representative John E. Nelson of Augusta was arrested here today for driving an automobile while under the influence of liquor. Nelson was an advocate of national prohibition during his service in congress. He was released on assurance by two prominent Brunswick citizens that he would appear in court Tuesday morning.

MEXICO ORDERS 300 CHURCHES IN CAPITAL CLOSED

MEXICO CITY, Sept. 9.—(AP)—The government suddenly took action today to enforce its religious laws by ordering the immediate closing of about 300 churches in the federal district. About 25 churches were left open, in compliance with a law passed some time ago but up to this time not strictly enforced. It is reported similar action has been taken in all parts of the country.

HOLD UP PRETZEL COMPANY.

Three bandits, two of them wearing white flannel trousers and the third golf knickers, obtained $212 in a robbery of the American Cone and Pretzel company offices at 355 West Ontario street yesterday.

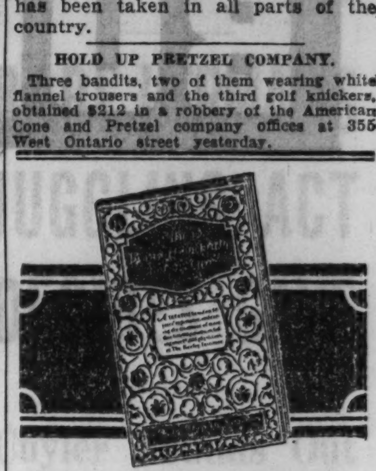

Drunkenness Is a Disease!

This FREE Booklet Explains Facts That Every Person Should Know

HERE is a treatise written on the disease of inebriety and its cure, written especially for the Keeley Institute. It is based on fifty years' experience, embracing the treatment of more than 400,000 patients, including men and women from all walks of life.

It tells you "why" the medical profession recognizes drunkenness as a disease; what famous medical authorities say about the disease of drunkenness . . . and "how" drunkenness can be cured. The booklet is free, and mailed in a plain envelope. Write at once for your copy. *NOW!*

Chicago Office. Capitol Bldg., State and Randolph. Phone: Central 5531

Address D. Z. Nelson, Secretary

The KEELEY INSTITUTE DWIGHT · ILLINOIS

RUPTURE

Don't submit to *avoidable operations* or the use of *antiquated trusses*, as they all set where the lump is and not where the opening is. The opening is seldom larger than a dime, no matter the size of the rupture, and all cases can be retained with the end of a lead pencil. The Spermatic Shield-Complex (Patent No. 747,247, No. 1237709 and other patents pending), is a scientific achievement in a highly specialized art. It will not only retain any case of rupture perfectly but contracts the opening in 10 days on the average case. Infinitely superior to any instrument method or operation and produces results in no other way obtainable. All cases are secure a lifetime as against any further trouble or expense. Large or difficult cases or *incisional* rupture (following operations) specifically solicited. This instrument received the only award at the International Medical Congress held in London, England, producing results without surgery, harmful injections, medical treatment or prescriptions. Has been supplied to U. S. Surgeon General's Bureau, U. S. Naval Hospital, Penn. R. R., etc. *See booklet on "The Fallacy of Surgical Procedure." N. B.—Every statement in this notice has been verified before the Federal and State courts.*

Hours 10 A. M. till 5:30 P. M.
Open Thursday Evenings, 7 to 9 P. M.
Telephone Central 4732

Seeley's (Rupture) Establishment

140 N. Dearborn St. Corner Randolph

but only Greyhound offers low fares

—plus

SAMPLE RATES
(Hundreds of Others)

NORTH—Round Trips
Milwaukee, $2.25; Minneapolis, $10.00; Duluth, $12.00; Ironwood, $10.00; Fargo, $16.00; Winnipeg, $25.00.

SOUTH—Round Trips
St. Louis, $7.50; Cincinnati, $10.80; Indianapolis, $6.75; Memphis, $16.50; New Orleans, $27.75; Chattanooga, $20.25; Birmingham, $21.90; Jacksonville, $37.90; Miami, $52.90; El Paso, $40.50; Dallas, $25.20; Tulsa, $18.00; Joplin, $16.20; San Antonio, $38.90.

EAST—Round Trips
Detroit, $7.20; Cleveland, $12.60; Buffalo, $18.00; Boston, $32.40; New York, $27.00; Washington, $25.20; Pittsburgh, $16.20.

WEST—Round Trips
Kansas City, $13.00; Denver, $29.25; Phoenix, $51.75; Los Angeles, $51.75; San Diego, $51.75; Butte, $49.15; Glendive, $35.80; Missoula, $51.75.

1 Service to more cities and communities than any other transportation company.
2 Finest coaches on the highways — individual reclining chairs, unusual riding comfort.
3 Straight-through service without awkward changes to other lines.
4 Liberal return privileges on round trip tickets—60 days to 6 months. Stopover along the way, if you wish.
5 Special excursion rates good every day, every bus.
6 Convenient terminals right downtown — complete information on travel anywhere.

For all information

Phone WABash 7700

Union Bus Terminal, 1157 S. Wabash. **Loop,** 170 N. State and Sherman Hotel. **North,** Wilson and Broadway. **South,** 6302 Stony Island. **Evanston,** 305 Howard St., Greenleaf 4504. **Oak Park,** Phone Euclid 3200.

GREYHOUND Lines

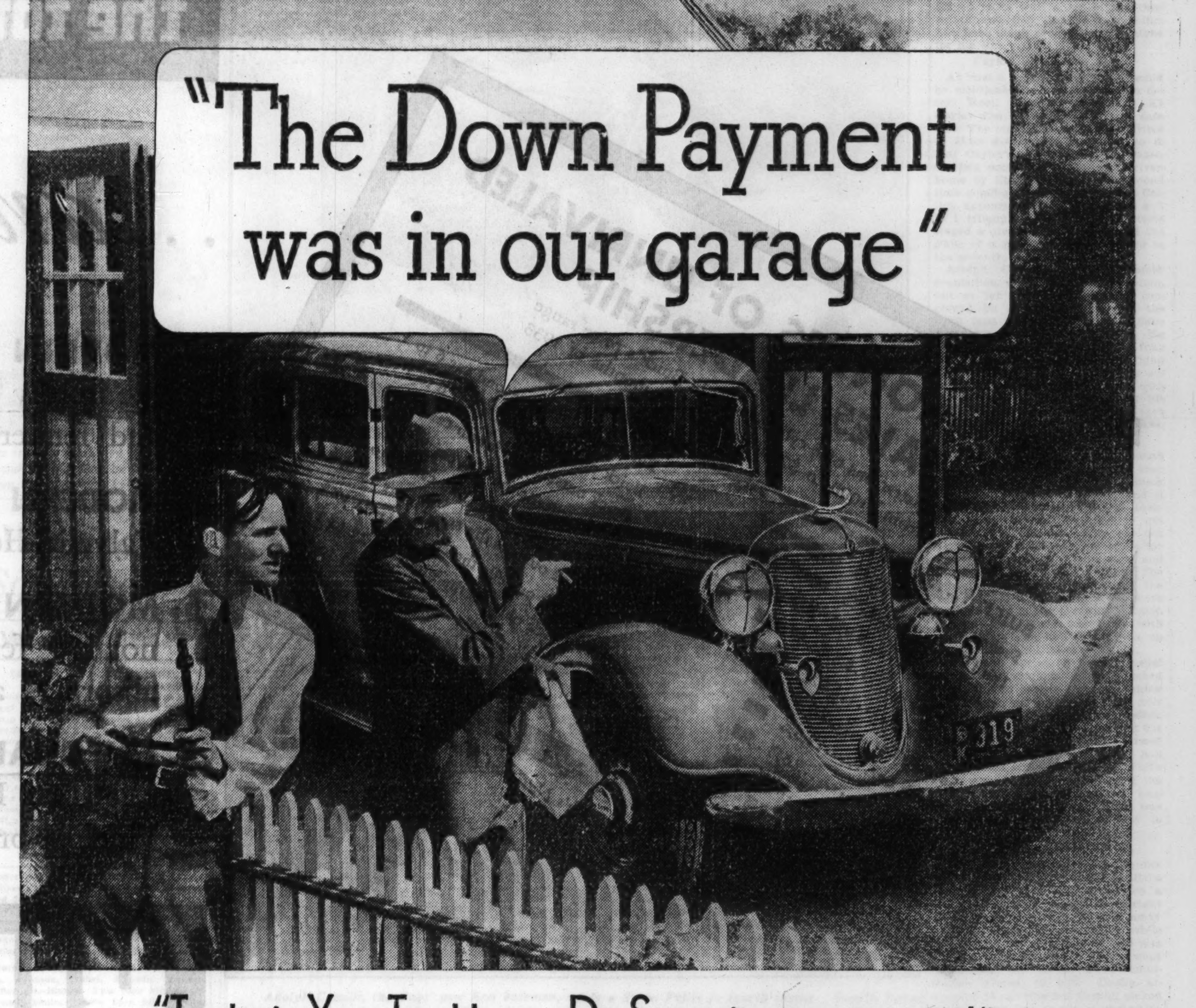

"Trade in Your Troubles . . . De Soto is easy to own!"

WHAT a grand feeling this big new De Soto would give you. Nothing to worry about! Why wait? You can be the "other fellow" in this picture. The down payment is probably in your garage.

Talk to a neighbor. Take a ride with some friend who has a De Soto. Let that 82-horsepower engine take you places. Feel how comfortable it is to ride in a car with Floating Power engine mountings. Get in on the fun of driving a car with free wheeling, automatic clutch, all-silent transmission. The new things in motoring! The things that make an old car . . . *really old.*

You'll find that De Soto has all the "newest features" . . . and 22 important quality features that you don't get in other competing cars.

Just try De Soto's 4-wheel hydraulic brakes. They stop your car so quickly . . . they take your *fears* away! And they're always equalized. They wear, too . . . mechanics know DeSoto has *good* brake-linings. And the brake drums are *big.* They're "tough". They're made of centrifused steel.

• • •

Ever ride in a car with Airwheel tires? They're standard equipment on De Soto. Why? Because they make driving so much more comfortable. And we want you to be *glad* you bought a De Soto Six.

Here's another "comforting" thing about a De Soto. The body is safety-steel. Wood is used in De Soto only for floor-boards and as foundation for upholstery. These parts bear no strain. There's no other wood in De Soto's frame or body . . . it's all steel. It's stronger, more durable, *it's safe!*

Get the most for your dollars! Compare De Soto with other cars. We believe you'll find this smart car has plenty of *old-fashioned value and quality underneath that proud hood.*

But the price . . . as little as $665 f. o. b. factory. Only $4 a week more than the lowest-priced car. And you get plenty of "extras" for the difference!

DE SOTO SIX $665 AND UP F. O. B. FACTORY

NEW STANDARD MODELS: Business Coupe $665; Brougham $665; Rumble Seat Coupe $705; 4-Door Sedan $735. New Custom Models: Rumble Seat Coupe $750; 4-Door Sedan $795. All prices are F. O. B. Factory, Detroit, Michigan.

MICHIGAN AVENUE DEALER
BRADY & COMPANY — 2420 Michigan Ave. — Calumet 2454
NORTH
NEWBERRY MOTOR SALES — 1019 N. Clark St. — Whitehall 8000
WENZEI MOTOR SALES — 1143 Diversey — Lake View 2121
BERNARD & LEE, INC. — Evanston, Ill. — University 2127
ARNOLD TOWNE, INC. — 5450 Broadway — Longbeach 5786
DUAL MOTOR SALES — 2648 N. Cicero — Berkshire 3625
CHAS. LANGE — 2740 Armitage Ave. — Humboldt 0747
SUNNYSIDE MOTORS — 4513 Lincoln Ave. — Longbeach 7693
FINE-THOMAS MOTOR SALES — 4140 Irving Park Blvd. — Avenue 1900
M. J. SCHMIDT — 3718 Southport Ave. — Wellington 2200
GARLISCH MOTOR SALES — Elk Grove, Ill. — Bensenville 34-W-2
SLAVIN MOTOR SALES — 3044 Lawrence Ave. — Independence 7100
G. L. MILLER MOTOR SALES — Waukegan, Ill. — Ontario 5606
PEACOCK MOTOR SALES, INC. — 562 Lincoln Ave., Winnetka — Winnetka 420
WEST
BUNNING BENAMY, INC. — 2721 W. Madison St. — Kedzie 1446
ROWE, YOUNG & COOLEY — 4660 W. Washington Blvd. — Austin 5000
SIEGEL WOLFSON MOTOR SALES — 3806 Roosevelt Road — Kedzie 8000
STANLEY MOTOR SALES — Elmhurst, Ill. — Elmhurst 998
NODELL MOTORS — 5504 W. 22nd St. — Cicero 2125
TOM HARRIGAN, INC. — Oak Park, Ill. — Austin 1220
DEMOS AUTO CO. — 4325 W. Grand Ave. — Belmont 5500
WEST—Cont.
AVENUE MOTOR SALES — 6729 Ogden — Berwyn 6590
C. J. ECK MOTOR SALES — Forest Park, Ill. — Forest 707
SOUTH
DORCHESTER MOTOR SALES — 1369-71 E. 67th St. — Dorchester 9000
R. C. CARDY MOTOR CO. — 8106 S. Halsted St. — Stewart 7460
LAKESIDE AUTO SALES — 6130 Cottage Grove Ave. — Midway 0506
SOUTH—Cont.
BURKE MOTOR SALES — 6718 S. Western Ave. — Hemlock 5060
BROUGH MOTOR SALES — 7430 Stony Island Ave. — Butterfield 7500
OPAS MOTOR SALES — 5114 S. Racine — Yards 6877
BERGSTROM AUTO SALES — 820 W. 59th St. — Wentworth 4730
ROSELAND MOTOR CAR CO. — 10857 S. Michigan — Pullman 8080
RICHARDSON MOTOR SALES — 8616 So. Commercial — Regent 5353

1932

BUICK 40.6%

All other eights priced between $1000 and $2000 **59.4%**

1933 FIRST SEVEN MONTHS

BUICK 55.1%

All other eights priced between $1000 and $2000 **44.9%**

Buick makes 35.7% gain in the total business of its field

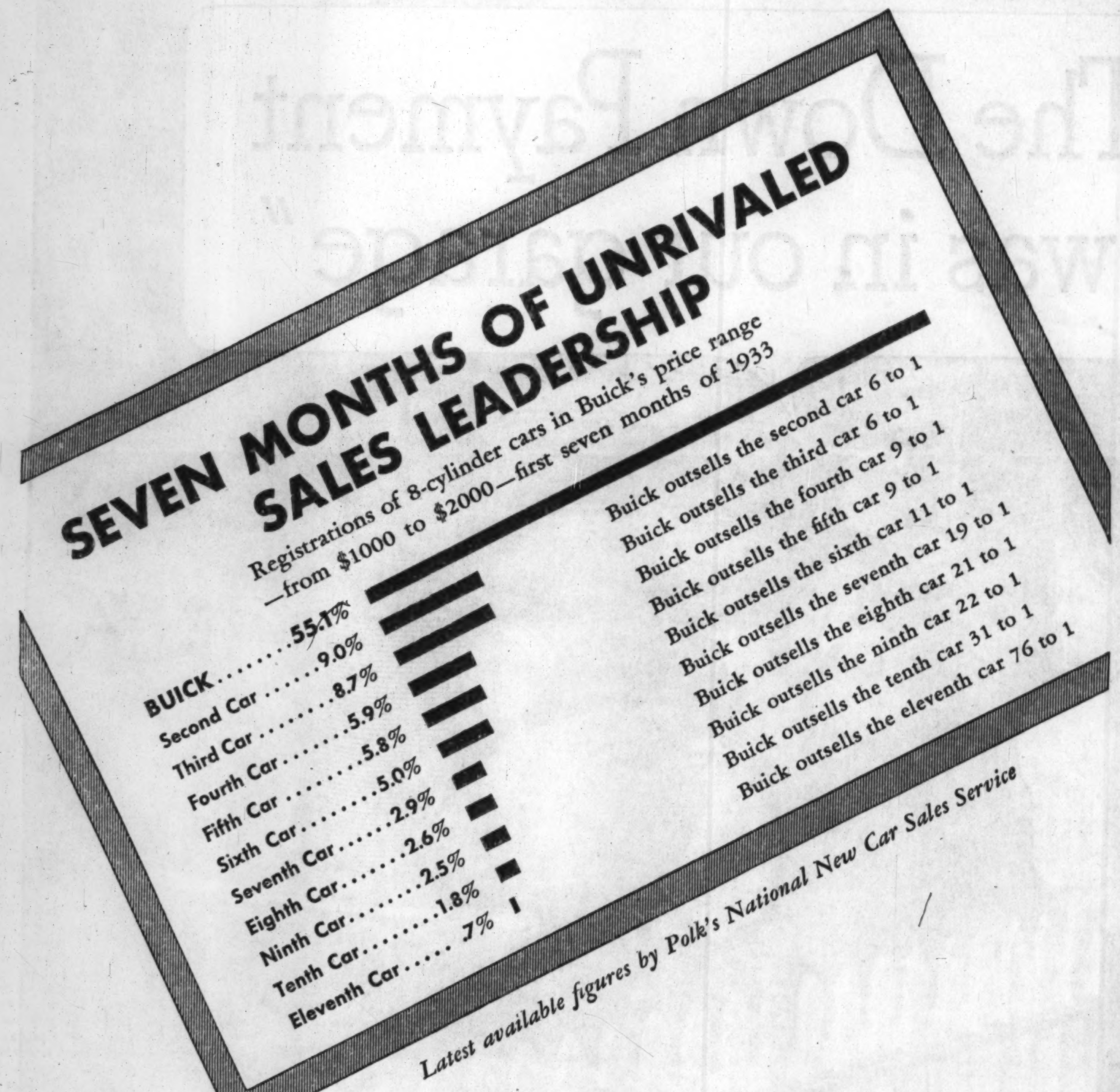

...and here's why!

1. MODERN STYLE—with bodies by Fisher blending harmoniously into the windstream lines of radiator, hood and fenders.

2. MODERN PERFORMANCE—for which Buick's famous Valve-in-Head Straight Eight engine is largely responsible.

3. MODERN COMFORT—obtained by the use of such notable features as inertia-controlled hydraulic shock absorbers and the Fisher Ventilation System.

4. UNEQUALLED DEPENDABILITY—to which more than 1,250,000 Buicks now in service bring silent, but convincing proof.

BUICK A GENERAL MOTORS VALUE

When Better Automobiles Are Built, Buick Will Build Them

SOUTH

Roseland Buick Sales Co., 10954 S. Michigan Ave.
McFarland-Keenan Co., 7647 S. Halsted St. 1243 W. 63rd St.
Southwest Motor Sales Co., 3451-59 Archer Ave.
South Chicago Buick Co., 8600 Commercial Ave.
James Levy Motors Co., 2257 S. Michigan Ave.
Lederer Motor Sales Corp., 6647 S. Western Ave.
South Shore Buick, Inc., 6935 Stony Island Ave.

NORTH

Western-Devon Buick Company, 6100 N. Western Ave.
Broadway Buick Co., 5701 Broadway.
Northwest Buick Co., 3801 Lawrence Ave.
Lincoln Park Buick Co., 2825-31 N. Halsted St.

WEST

West Side Buick Sales Co., 4666 Washington Blvd.
Emil Denemark, Inc., 3860 Ogden Ave.
Logan Square Buick Co., 2468-78 Milwaukee Ave.
Lawndale Auto Sales, 3550-54 Ogden Ave.

SUBURBAN

Barrington, Ill. Schauble Bros. & Collins, 126 N. Cook St.
Blue Island, Ill. Commercial Motors, Inc., 12840 Western Ave.
Chicago Heights, Ill. Chicago Heights Buick Corp., 1437 Emerald Ave.
Cicero, Ill. Mahoney Sirovatka Co., 5312 W. Cermak Rd.
Elmhurst, Ill. Ed Schram, 145 W. First St.
Evanston, Ill. North Shore Buick Co., Inc., 1030 Davis St.
Highland Park, Ill. North Shore Buick Co., Inc., 110 S. First St.
La Grange, Ill. Emil Denemark, Inc., 418 Burlington Ave.
Libertyville, Ill. Main Motor Sales, 345 N. Milwaukee Ave.
Maywood, Ill. Peckat Bros. Motor Sales Co., 212 Roosevelt Rd.
Naperville, Ill. A. G. Feldott, 245 S. Main St.
Niles Center, Ill. Heinz Motor Co., 8136-40 Lincoln Ave.
Oak Park, Ill. Oak Park Buick Sales Co., 702 Madison St.
Park Ridge, Ill. Wm. Busse & Son, Inc., 136 N. Park Ave.
Waukegan, Ill. C. G. Wenban & Sons, 550 S. Genesee St.
Wheaton, Ill. Consolidated Motors, Inc., 218 W. Front St.

BUICK GIVES MORE AND BETTER MILES

PART TWO
SPORTS AUTOS
MARKETS

Chicago Sunday Tribune

THE WORLD'S GREATEST NEWSPAPER

SEPTEMBER 10, 1933.

9 PARTS

Part.
1—News, Editorial. Real Estate.
2—Sporting, Autos, Markets.
3—Want Ads.
4—Comics.
5—Picture Section.

Part.
6—Women's Features. Fashions.
7—Drama, Music.
8—Society. Resorts and Travel.
9—Metropolitan.

A' **

CUBS LOSE 13 INNING BATTLE TO PHILS, 3-2

BRITON TO PLAY AUSTRALIAN FOR U. S. TENNIS TITLE

CRAWFORD AND PERRY DEFEAT AMERICAN FOES

14,000 See Stoefen, Shields Lose.

(Pictures on page 3, Sports.)

New York, Sept. 9.—[Special.]—America's eclipse on the tennis courts for 1933 reached the point of complete totality today.

Routed on all fronts in Europe, the U. S. standard bearers suffered the added mortification of being shut out of their own national championship final for the second time in the 52 year history of the event.

A throng of 14,000 filling the Forest Hills stadium to its capacity, looked on in dismay as Frederick J. Perry of England and Jack Crawford of Australia removed the last two Americans from the scene.

The dispatch with which they asserted their supremacy was as humiliating to the valor of American tennis as was the debacle of the United States Davis cup team in Paris in July. Not even the satisfacton of a set in the two semi-finals was permitted to the home forces.

Stoefen Is Outclassed.

Lester R. Stoefen, the young Los Angeles giant, was so completely at the mercy of Perry's faultless drives as to kill off the interest of the gallery before the end of the second set. Only seven games accrued to the faltering Californian, who became lost deeper and deeper in a morass of errors, and in 45 minutes this hopelessly uneven contest came to an end at 6-3, 6-2, 6-2

Frank Shields, young New Yorker made a better showing against Crawford, but he too failed to realize upon the potentialities of his game to the extent that had been anticipated after his brilliant record for the season. Although the play was never as one sided as in the other semi-final, one always had the impression that the quiet, deliberate Australian was withholding the full strength of his game, satisfied to concentrate upon his opponent's backhand.

The match went at 7-5, 6-4, 6-3, and the arithmetical retrogression of Shields' score was symbolic of the decline of his powers. The Australian's superior ground strokes told all of the story.

It Happened in 1926.

Thus, for the first time since Rene LaCoste and Jean Borotra of France met for the title in 1926, the concluding round for the championship today will bring together two foreign players. It will mark, also, the first all-British final, the first time an Australian has been in the championship round and the first time that an Englishman has advanced that far since Hugh L. Doherty carried off the crown by defeating William A. Larned in 1903.

Needless to say, it was a dismal day for the huge throng that poured into Forest Hills and filled not only every seat in the stadium but most of the bleacher stands that were set up on the enclosure turf for the first time on record. Expectations were not any too high that Stofen and Shields could stand off the two stars from overseas, but, nevertheless, there was some degree of hope left that one of the two might rise to the occasion and keep United States in the running.

The final tomorrow between Crawford and Perry should be a classic. Crawford, holder of the British, French, and Australian titles, has the chance to set a mark never before equalled if he can carry off his fourth major crown, but he faces the hardest task set him all season when he goes up against the youth who defeated Vines and Henri Cochet to win the Davis cup for his country.

Perry Is Favored.

On the relative showings of the two players today Perry looked to be the man to back.

Crawford, on the other hand, gave the impression of laboring in distress at times, holding his hand over his heart repeatedly, and midway in the first set he took a bad fall on his left knee that brought a gasp of alarm from the stands. The powerfully built Australian was not hitting with anything like the force that was Perry's, nor was he as mobile on his feet or as aggressive in taking to the net.

It was the failure of Stoefen's backhand that was largely responsible for his crushing defeat, just as was the case in the other match. Perry started the play, serving the ball deep to the Californian's left and he never let up hammering there all through the match. Stoefen's backhand broke down under the pounding in the eighth game of the first set and it was not long until his forehand became equally derelict.

The stroke analysis shows how the Californian was lacking in control, for he made 68 errors to Perry's 38, 41 of them being accounted for by outs.

Stoefen's Net Game Off.

Stoefen had no chance of hitting correctly, though it appeared that he was playing in a little too close, considering the depth of the other's shots. His efforts at the net, too, went astray.

Almost invariably he was going up behind his service, but Perry's return of service was so ingeniously placed that Stoefen was forced to change his stride and take the ball on the half volley or with a lifting volley. The American also was lamentably weak in his own return of service.

Esseff Whips Indian Runner by 5 Lengths

BY FRENCH LANE.

(Picture on page 3, Sports.)

Indian Runner, the one time selling plater owned by D. A. Wood of Benton, Ill., was the best handicap horse in the central west until along about 4:45 o'clock yesterday afternoon.

Then, in the Lincoln handicap before a crowd of 15,000 at Lincoln Fields, the fleet 3 year old filly Esseff beat Indian Runner by five lengths.

There was nothing in Indian Runner's race that indicated he was a champion. He challenged boldly under his heavy impost of 126 pounds in the stretch, but every time he took a stride the spectacular Esseff took a couple of them. She was pulling away from him as the battle ended.

Late Date Is Third.

Late Date, the stylish mare from the Audley farm in Virginia, finished third, but she was seven lengths back of the flying Esseff. Royal Blunder was fourth, At Top fifth, Karl Eitel was sixth, and Dusky Devil brought up the rear guard.

It was the sixth victory Esseff has scored in her last eight starts. She won the Latonia Oaks and was second to Gay World in the Chicago Derby. These were her two most notable performances until she came along to win the Lincoln. She had many backers in the crowd and paid off at $5.28 to win, $2.68 to place, and $2.22 to show. Indian Runner, the 6 to 5 favorite, paid $3.30 to place and $2.38 to show. Most of his backers played him to win only. Late Date's show price was $2.56.

It's Close for a While.

Until Esseff leaped into her long lead rounding the last bend and heading into the stretch, the Lincoln had been one of the most exciting races run this year in Chicago. A blanket would have covered the seven horses as they fought for the lead going down the back stretch.

Late Date was first away from the starter's gate, but rounding the club house turn Dusky Devil was in front with Royal Blunder second, Esseff third, Karl Eitel fourth, and Indian Runner was running fifth. It was evident at this early stage that Indian Runner was not going along in his usual smooth striding fashion.

Half way down the back stretch Karl Eitel was leading, Royal Blunder was second, Esseff third and Indian Runner fourth. The others were only inches behind the leaders.

There Goes Esseff!

Then as if shot out of a box Esseff jumped away from her rivals. She was flying by this time and the rivals behind her were faltering. When the stretch run started she was four lengths in front. Then she increased it to five. Indian Runner conquered the tired horses that were running in front of him and a sixteenth out had jumped up into second place.

Esseff seemed to hear him coming, for under Jockey Wayne Wright's urging she put on another burst of speed and pulled on away from Indian Runner. Wright had her well in hand at the finish.

Wright afterwards declared he could have gone to the front any time he wanted to with Esseff.

She is the only offspring of High Time, except for the great Sarazen, that has ever been able to stay a mile and a sixteenth in a stake race.

Esseff is a very lean type of mare. The only place she resembles her sire in in the hind quarters. She has very straight hind legs. High Time is a big barrelled horse, but Esseff is rather small of barrel. She stands about fifteen-three, which is a good size for a three year old filly. She seems to have all of High Time's speed.

Sore Leg Bothers Him.

Indian Runner went to the post a little bit touchy in the right front leg. The leg evidently was hurting him as he came driving down the stretch. He was putting all his heart into the challenge, but his legs would not carry him fast enough.

Esseff races for the Dixiana stable, owned by Charles T. Fisher of Detroit. Her regular trainer, Clyde Van Dusen is in New York getting Far Star ready for the Belmont Futurity. In his absence Charley Gross, the old time jockey, saddled Esseff.

The race was worth $3,870 to owner Fisher. The fraction time was, quarter in :24 2-5, half in :48 3-5, six furlongs in 1:12 3-5, mile in 1:37, and mile and a sixteenth in 1:43 3-5, just two-fifths of a second off the track record.

ITALIAN STAR BEATS LOVELOCK IN 1,500 METERS

TURIN, Italy, Sept. 9.—(AP)—Jack Lovelock, New Zealand Olympic star, who recently set a world record for the mile, was defeated today by the Italian Olympic champion, Luigi Beccali, in the 1,500 meter run at the international inter-university track and field meet in Mussolini stadium. Beccali won by three meters, equalling the world record time of 3 minutes 49.2 seconds.

Both Beccali and Lovelock, who ran the mile in 4 minutes 7.6 seconds in an inter-university meet at Princeton, N. J., in July, stayed off the early pace set by the Italian Nanetti and the British runner Page.

As they passed the 800 meter mark the Italian and the New Zealander, running almost shoulder to shoulder, began a rush to the finish line with Beccali just a bit the better and stronger in the final meters.

Henri Laborde, former Stanford university weight star, was disqualified in the shot put when he arrived a half hour late.

CUBS FIND THERE'S NO REWARD FOR OVERTIME

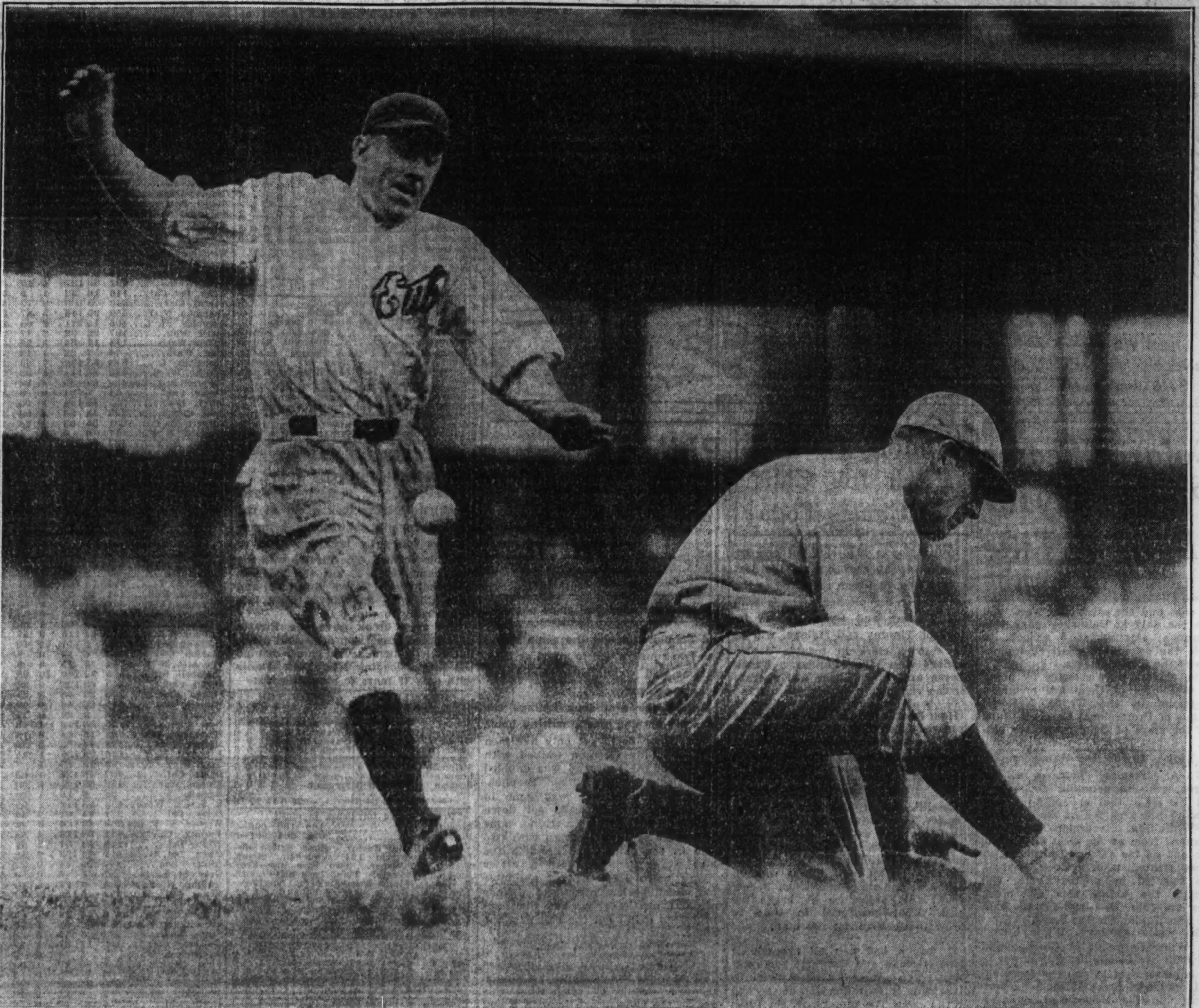

Just keep going, Ki! Cuyler tears into first base on his hit to shortstop in sixth inning of yesterday's game between Cubs and Phillies at Wrigley field. Bartell's hurried throw has sailed by First Baseman Don Hurst and the ball may be seen in front of Cuyler. The Cub outfielder reached second on the play and scored a few minutes later on Stephenson's single. Cuyler collected three hits during the 13 inning battle, but even those couldn't overcome sloppy fielding by Babe Herman, and the Phils won, 3 to 2.

Faber Walks in Winning Run in 11th; Sox Lose, 3-2

BY EDWARD BURNS.

[Chicago Tribune Press Service.]

Washington, D. C., Sept. 9.—Bluege day was a grand success for that native Chicagoan, Ossie Bluege, and his many Washington fans, but it will go down as a distinct pain in the neck for White Sox fans—a de luxe pain in the neck among many pains. In any event a highly unusual afternoon ended 3 to 2 in the favor of the Senators in the 11th, when Red Faber walked Fred Schulte of Belvidere, Ill., with the bases full, two out and the count three balls and two strikes.

Faber had two out in the 11th before anybody was on base. Then Goslin grounded to Appling, who booted it with a gorgeous flourish. Manush singled to center and Cronin walked, filling the bases. Here came the aforesaid procedure on Schulte, which included two violent squawks on the work of Umpire Harry [Starch Collar] Geisel.

"Dream Daddy" Durham.

This barking at Geisel, however, was comparably mild, and, perhaps, undeserved, as compared with the complaints made by Jimmy Dykes in a riotous fourth inning during which Jimmy chased Manager Cronin home with the run which tied the score at one all.

Geisel apparently was very inept on the play, but whether he was or not, the instance revealed Pitcher Ed Durham as a dreamer of dreams. Durham stood motionless in front of the pitcher's box, leaving home unprotected, while Cronin raced from a point less than five feet off third. Durham was immediately bounced for his stupid conduct and the Sox proceeded from there with remarkable fortitude to force the game into extra innings.

The outcome ended the season's relations between the two teams and gave Whitehill his 20th victory of the season against seven defeats. The Sox, though, departed with the puzzling record of having taken the series at Griffith stadium, six games to five.

Durham Chases Rainbows.

The Sox got a run home before the first putout of the day could be effected. Swanson opened the game with a double to center and scored on Haas' single. Dykes forced Haas and Simmons hit into a double play started by Cronin.

After the Sox score in the first things were pretty quiet until the fourth inning. In the Sox half Simmons and Appling singled with one out, then Kress hit into a double play. Then came the Zimmerman-Collins tableau. After watching the Sox make two hits without getting a man past second Manager Cronin decided to show the Sox how to score the tying run without even one hit, and from this determination grew the silliest of all baseball misplays.

Cronin walked and took a long lead off first. Durham threw to first and as he did Cronin stole second. Schulte flied to Haas and Cronin reached third after the catch. Kuhel bounced to Kress, who threw to Berry in time to head off Cronin coming into the plate. Berry chased Cronin almost back to third, then threw to Dykes. Cronin, of course, reversed and was amazed to see a clear path to the plate beyond Berry, who had perforce pulled out of the play after tossing to Dykes.

Quick Trigger Harry.

While all this was going on Durham was standing in the pitcher's box with mouth agape. Kress was none too fast in realizing his responsibility had not ended with the original fielding of the grounder. So with two of his mates suffering from paralysis Dykes had no choice but to chase Cronin toward the

[Continued on next page, column 3.]

Who's to Blame?

CHICAGO.	Ab	R	H	P	A
Sw'son,r-cf	4	1	2	2	0
Haas,cf	3	0	1	3	0
Faber,p	1	0	0	1	0
Dykes,3b	5	0	0	3	3
Simmons,lf	5	0	2	2	0
Appling,ss	4	0	1	5	2
Kress,1b	3	0	0	14	1
Hayes,2b	4	1	1	1	7
*Berry,c	3	0	1	1	1
Grube,c	1	0	0	0	0
Durham,p	1	0	0	0	1
Wyatt,p	1	0	0	0	1
Webb,rf	1	0	0	0	1
	†38	2	7	‡32	17

WASHINGTON.	Ab	R	H	P	A
Myer,2b	6	0	2	5	7
Goslin,rf	6	2	2	0	0
Manush,lf	6	0	2	0	0
Cronin,ss	4	1	2	4	6
Schulte,cf	4	0	0	2	0
Kuhel,1b	4	0	1	13	1
Bluege,3b	3	0	1	1	1
Sewell,c	2	0	0	7	0
Berg,c	1	0	0	1	1
Whiteh'l,p	5	0	0	0	0
	§42	3	10	33	16

*Jones ran for Berry in eighth.
†Rhyne batted for Wyatt and Fonseca batted for Haas in eighth.
‡Two out when winning run scored.
§Bolton batted for Sewell in eighth.

Chicago	100	000	010	00—2
Washington	000	110	000	01—3

Errors—Appling [2]. Runs batted in—Haas, Swanson, Kuhel, Manush, Schulte. Sacrifice hit—Bluege. Two base hits—Swanson, and Cronin. Three base hit—Goslin. Stolen bases—Swanson, Cronin, Kuhel. Left on bases—Chicago, 5; Washington, 15. Double plays—Cronin to Myer to Kuhel; Myer to Kuhel; Kress [unassisted]. Struck out—Whitehill, 7; Wyatt, 1. Bases on balls—Whitehill, 3; Durham, 1; Wyatt, 2; Faber, 4. Hits—Durham, 3 in 3 1-3 innings; Wyatt, 2 in 3 2-3; Faber, 5 in 4. Losing pitcher—Faber. Time—2:46. Umpires—Geisel, Moriarty.

Adolph Camilli, the Cubs' new first baseman, sends a fly to Fullis in fourth inning. Camilli failed to hit in six times up, but did some fancy fielding. In photograph Davis is the catcher and Rigler the umpire.

[TRIBUNE Photos.]

Major Leagues

AMERICAN LEAGUE.

	W.	L.	Pct.		W.	L.	Pct.
Washingt'n	89	46	.659	Detroit	68	69	.496
New York	78	53	.595	CHICAGO	61	75	.449
Cleveland	72	67	.518	Boston	57	80	.416
Phila'phia	68	65	.511	St. Louis	49	87	.360

YESTERDAY'S RESULTS.

Washington....... 3; Chicago 2
[11 innings.]
Boston.......... 6; Detroit 4
Philadelphia...... 5; Cleveland 3
St. Louis......... 6; New York 6
[Called end of 8th; darkness.]

GAMES TODAY.

Clevel'd at Wash't'n St. Louis at Boston [2]
Detroit at N. York [2] Chgo.-Phila. not sched.

NATIONAL LEAGUE.

	W.	L.	Pct.		W.	L.	Pct.
New York	80	51	.611	Boston	71	62	.534
Pittsburgh	75	60	.556	Brooklyn	55	76	.420
CHICAGO	75	61	.551	Phila'lphia	52	77	.403
St. Louis	74	64	.536	Cincinnati	52	83	.385

YESTERDAY'S RESULTS.

Philadelphia.... 3; Chicago 2
[13 innings.]
Boston.......... 6; St. Louis 3
New York....... 7; Cincinnati 2
Pittsburgh....... 6-7; Brooklyn 2-8

GAMES TODAY.

Phila. at Chicago [2] N. York at Ciney [2]
Pittsbg. at Brook. [2] Boston at St. Louis [2]

St. Adrian's Beats Louisville for Catholic Baseball Title, 3-1

(Picture on page 3, Sports.)

St. Adrian's won the first national Catholic baseball tournament yesterday by defeating St. George, Louisville, Ky., 3 to 1 at Comiskey park.

The Chicago nine, finalist in the C. Y. O. baseball league race, took a 2 to 0 lead in the first inning when Jaksy, cleanup man for St. Adrian's, doubled to center field to score Kush and A. Shunas, who had been walked. Thereafter Steve Crimmins, Louisville pitcher, steadied, allowing only four more hits during the remaining eight innings. Halppen's fumble of Reginis' grounder in the fifth inning permitted Trandel to score the third and final run for St. Adrian's.

Louisville scored in the ninth inning when Abergust, who was sent in to pinch hit for Flaherty, was walked. The next batter, Snipp, also walked, and Abergust went to second. On the next play Abergust stole third, and scored on J. Crimmins' single over shortstop.

The winning pitcher, Lefty Owens, allowed only 6 hits, all singles. Crimmins allowed only 5 hits, but two were doubles by Jaksy and Kush.

The winners received the Cardinal Mundelein trophy, emblematic of the national Catholic baseball championship, at a dinner last night at the C. Y. O. center. The St. George team was awarded the Bishop Sheil trophy. The Salt Lake City team, which traveled more than 1,500 miles to compete in the tournament and was eliminated by Louisville in the second round, was awarded the C. Y. O. sportsmanship trophy. Score:

ST. ADRIAN'S	Ab	R	H	P	A
Kush,2b	3	1	1	1	5
Reginis,cf	3	0	0	3	0
A.Sh's,rf	3	1	0	3	0
Jaksy,ss	4	0	1	1	4
T.Shu's,1b	4	0	1	11	1
Rubas,lf	4	0	0	1	0
Gardner,c	4	0	0	4	1
Tran'el,3b	3	1	0	2	2
Owens,p	3	0	2	1	5
	31	3	5	27	18

ST. GEORGE.	Ab	R	H	P	A
Snipp,lf	3	0	0	0	0
J.Crim's,1b	3	0	2	9	0
Halp'en,ss	5	0	1	1	2
Faes'eler,c	3	0	1	5	0
G.Sch'p,3b	4	0	1	2	3
Fehler,rf	4	0	1	0	0
Hettich,2b	3	0	0	3	1
Flah'ty,cf	3	0	0	4	0
Aberg't,cf	0	1	0	0	0
S.Crim's,p	4	0	0	0	3
	32	1	6	24	9

Louisville	000	000	001—1
Chicago	200	010	00*—3

Errors—Owens, Halppen, S. Crimmins [2], Kush, Faesenmeir, Hettich. Two base hits—Jaksy, Kush. Stolen bases—T. Shunas, Abergust. Bases on balls—Crimmins, 6; Owens, 3. Struck out—Crimmins, 4; Owens, 4.

BABE HERMAN'S JUGGLING ACT DECIDES GAME

Cuyler Pounds Out Three Hits.

BY IRVING VAUGHAN.

The usually friendless Phillies discovered yesterday that the Cubs, for the afternoon at least, were just a bunch of merry Boy Scouts anxious to do a good deed. The Phils, always willing to accept courtesies, made use of the noble attitude to the extent of whipping the north siders, 3 to 2, in a thirteen inning battle that was sizzling despite its comics.

The leaders of the Boy Scout movement, much to the chagrin of Charley Root, were Gabby Hartnett and Babe Herman, whose actions can be excused by the fact that he learned his baseball in Brooklyn. Hartnett did his pro-Philly act by perpetrating a passed ball, giving the visitors their first run. The floundering Babe gave them another by missing a slightly difficult fly ball. The Cubs, after some hard work against Phil Collins, retrieved the two runs, but finally the Babe played jacks with a hit in the thirteenth and that finished everything. The Babe didn't even hit one to atone for his sins.

Cuyler, Stephenson Star.

At least a couple of the Cubs should be mentioned for their refusal to desert Root. One of these was Ki Cuyler who three times delivered safe hits. The other was that ever reliable O' Hoss Stephenson, who saw to it that Cuyler's hits didn't go to waste. On two occasions Cuyler was driven home by Stevie's singles, the second time coming in the eighth when Collins appeared safely headed for a 2 to 1 triumph. On top of this Stevie staged a diving catch that robbed the Phils of a possible scoring chance in the seventh.

Adolph Camilli, the Cubs' latest acquisition, was among those in action, but so far as his batting was concerned he did nothing to give the 5,000 fans a chance to forget Babe Herman's playful antics. The big Italian was up six times and the foxy Collins didn't permit him anything resembling a hit. The last of his six futile efforts ended the game with Cuyler on first as the result of his third hit. However, Camilli did turn in a fancy job of fielding at first base.

That Unlucky 13th.

When the thirteenth pulled around Root, who hadn't yielded a hit in four innings, was confronted by the Chuck Klein-Don Hurst combination, and it was too much, considering that luckless Babe Herman managed to get in on the disturbance. With one out Klein singled to center. He broke for second on a hit and run sign and Hurst pulled a single to right. The flabbergasted Babe reached for the ball, dropped it and made a few more passes before finally throwing it back. By that time Klein was home with the winning run and Hurst was on second. He didn't go any farther.

The Phils started off in their usual nonchalant manner. They nicked Root for two hits in the first inning and scored once, although the pair of hits was not entirely responsible. Fullis opened the game by beating out a single to deep short. Bartell fanned but Hartnett committed a passed ball on the third strike and this let Fullis go to second. Klein made use of the blunder by slapping a singl into center to score Fullis. Klein then was out stealing and Hurst hoisted to Cuyler.

Babe Herman Draws Error.

The Philly run in the second inning might have been avoided if Babe Herman had been able to stretch a bit. Davis led off with a fly to right and the wind carried the ball away from the Babe. He grabbed it while on the dead run, but let it go, and was charged with an error. Davis went to second. He scored when Schulmerich singled to left. Haslin attempted to sacrifice but Camilli picked up the bunt and threw to second to force Schulmerich. McLeod singled to right, but overran first base and was cut down. Then Collins fanned.

The Phils conducted themselves in a fashion satisfactory to the home partisans in the third, but shoved Root back onto the spot in the fourth. They couldn't score, however. Davis singled to left with one out

[Continued on next page, column 4.]

Long Duel

PHILADELPHIA.	Ab	R	H	P	A
Fullis,cf	5	1	1	7	6
Bartell,ss	6	0	0	2	4
Klein,rf	5	1	3	4	0
Hurst,1b	6	0	3	11	2
Davis,c	5	1	1	4	0
Schul'h,lf	5	0	2	6	0
Haslin,2b	6	0	0	3	2
McLe'd,3b	4	0	1	1	1
Warner,3b	0	0	0	0	0
Collins,p	5	0	0	1	3
	*48	3	11	39	12

CHICAGO.	Ab	R	H	P	A
Hack,3b	6	0	2	2	1
W.H'an,2b	5	0	1	6	3
Cuyler,cf	6	2	3	4	0
F.Her'n,rf	6	0	0	4	1
Step'son,lf	6	0	3	3	0
Camilli,1b	6	0	0	13	3
Hartnett,c	5	0	1	4	1
Jurges,ss	5	0	0	3	7
Root,p	3	0	0	0	2
	48	2	10	39	18

*McCurdy batted for McLeod in twelfth.

Philadelphia	110	000	000	000	1—3
Chicago	000	001	010	000	0—2

Errors—F. Herman [2], Hack, Bartell, Jurges. Runs batted in—Klein, Schulmerich, Stephenson [2]. Two base hit—Hartnett. Three base hit—Cuyler. Struck out—Root, 3; Collins, 3. Bases on balls—Collins, 3; Root, 2. Double plays—Collins to Bartell to Hurst; Camilli to Root to Hack. Stolen base—Camilli. Sacrifices—Davis, Fullis. Passed ball—Hartnett. Umpires—Rigler and Magerkurth. Time—2:10.

FOXX HITS TWO HOMERS; MACKS BEAT INDIANS, 5-3

Brings Total to 44; Gets Seven for Week.

Philadelphia, Pa., Sept. 9.—(AP)—Jimmy Foxx kept up his homer a day average of the last week by hitting two today in the Athletics' 5 to 3 fourth straight victory over the Cleveland Indians.

Bringing his season's home run total to 44, and his number for the last eight days to 7, Foxx accounted for three of the runs in the victory which sent the A's to within one game of third place.

CLEVELAND.	Ab	R	H	P	A
Porter,rf	5	0	1	3	0
Burnett,3b	4	0	0	3	2
Averill,cf	5	0	2	0	0
Hale,2b	5	0	1	2	3
Ferrell,lf	3	1	1	2	0
Boss,1b	4	1	1	9	0
Cissell,ss	2	0	0	1	0
Kn'k'b'r,ss	2	0	0	2	3
Spencer,c	4	1	2	2	0
Brown,p	1	0	0	0	2
Harder,p	0	0	0	0	1
†Myatt	0	0	0	0	0
Pearson,p	1	0	0	0	2
	*38	3	8	24	13

PHILADELPHIA.	Ab	R	H	P	A
Bishop,2b	4	0	2	1	0
Cramer,cf	4	1	1	1	0
Cochrane,c	4	1	0	5	0
Foxx,1b	4	2	2	10	0
McNair,ss	4	0	0	2	5
Johnson,lf	2	0	0	4	0
Higgins,3b	4	1	1	2	2
Finney,rf	3	0	2	2	0
Mahaffey,p	2	0	0	0	0
Grove,p	1	0	0	0	0
	‡33	5	8	27	7

*Kamm batted for Burnett in ninth; Galtzer batted for Brown in fourth.
†Batted for Harder in sixth.
‡Miller batted for Mahaffey in seventh.

Cleveland ....010 101 000—3
Philadelphia ....301 100 00*—5

Errors—Burnett, Cissell, Cramer, Higgins, Finney [2]. Runs batted in—Spencer, Porter, Foxx [3], Bishop. Two base hit—Boss. Three base hit—Averill. Home runs—Foxx [2]. Double play—Pearson to Knickerbocker to Boss. Bases on balls—Harder, 2; Mahaffey, 1. Struck out—Brown, 1; Pearson, 1; Mahaffey, 1; Grove, 2. Hits—Brown, 5 in 3 innings; Harder, 2 in 2; Pearson, 1 in 3; Mahaffey, 7 in 6; Grove, 1 in 3. Hit by pitcher—Mahaffey [Myatt]. Losing pitcher—Brown.

RED SOX, 6; TIGERS, 4.

Boston, Mass., Sept. 9.—(AP)—Roy Johnson packed the punch that gave the Red Sox a 6 to 4 victory over the Detroit Tigers today in the final game of their series. The left fielder slapped out three singles, drove in three runs, scored two, and stole a base.

Both Rhodes and Sorrell pitched well, each allowing eight hits. Rhodes gave way to Kline in the ninth, however, when with two out the Tigers threatened to tie the score. Kline forced Rogell to ground out to end the game. Score:

DETROIT.	Ab	R	H	P	A
Rogell,ss	4	0	0	2	1
Fox,cf	4	0	1	0	0
G'ring'r,2b	4	1	1	3	1
Walker,lf	4	1	2	2	0
Gr'nb'g,1b	3	1	0	8	0
Stone,rf	4	1	1	2	0
Owen,3b	3	0	1	1	2
Hayw'th,c	3	0	0	6	1
*White	0	0	0	0	0
Sorrell,p	3	0	1	0	3
†Davis	1	0	1	0	0
	33	4	8	24	8

BOSTON.	Ab	R	H	P	A
Almada,cf	3	1	0	4	0
Werber,3b	3	2	1	0	1
Cooke,rf	4	0	1	2	0
Johnson,lf	4	2	3	3	0
Ferrell,c	2	1	0	3	0
M'M'n's,2b	2	0	1	1	4
Al'x'd'r,1b	2	0	1	11	0
W'rstler,ss	3	0	1	3	3
Rhodes,p	3	0	0	0	2
Kline,p	0	0	0	0	0
	27	6	8	27	10

*Batted for Hayworth in ninth.
†Batted for Sorrell in ninth.

Detroit ....020 001 001—4
Boston ....021 001 20*—6

Errors—Hayworth, Ferrell. Runs batted in—Greenberg, Stone, Owen, Davis, Johnson [3], McManus, Alexander, Warstler. Three base hit—Stone. Stolen bases—Johnson, Werber. Sacrifices—McManus [2]. Double plays—McManus to Warstler to Alexander [2]; Gehringer to Greenberg; Sorrell to Rogell to Greenberg. Bases on balls—Sorrell, 5; Rhodes, 4. Struck out—Sorrell, 5; Rhodes, 2. Hits—Rhodes, 8 in 8 2-3 innings; Kline, none in 1-3. Winning pitcher—Rhodes.

YANKS, BROWNS TIE, 6-6.

New York, Sept. 9.—(AP)—A sudden storm broke up the year's final game today between the Yankees and the St. Louis Browns with the score tied at 6 to 6 in the last half of the ninth inning. Ed Wells, former Yankee, held the Yanks to one run and four hits in the first six innings, then was hammered out in the seventh when the Yanks scored five runs to tie up the score.

ST. LOUIS.	AB	R	H	P	A
Levey,ss	5	0	1	2	1
West,cf	2	1	0	1	0
Reyn'ds,lf	5	1	2	3	0
Camp'll,rf	3	2	1	1	0
Burns,1b	5	0	2	7	1
Melillo,2b	4	1	1	3	5
Storti,3b	2	1	1	1	1
Hemsley,c	3	0	1	6	1
Wells,p	3	0	0	1	1
Gray,p	1	0	0	0	0
	33	6	9	*25	10

NEW YORK.	AB	R	H	P	A
Byrd,cf	4	0	0	6	0
Lary,3b	4	1	2	0	2
Ruth,rf	2	1	1	1	0
Gehrig,1b	2	1	1	9	0
Chapm'n,lf	4	1	1	1	0
Lazzeri,2b	3	0	1	3	4
Dickey,c	1	0	0	2	1
Rensa,c	3	1	1	2	1
Crosetti,ss	3	1	2	3	1
Devens,p	1	0	0	0	0
M'Fay'n,p	3	0	0	0	2
	†33	6	9	27	11

*One out when storm broke.
†Combs batted for Byrd in ninth.

St. Louis ....022 200 000—6
New York ....010 000 500—6

Error—Devens. Runs batted in—Hemsley [2], Crosetti [3], Burns [2], Ruth, Gehrig [2]. Two base hits—Hemsley, Campbell. Three base hits—Melillo, Rensa, Lary. Home runs—Crosetti, Gehrig. Stolen base—Storti. Double play—Crosetti to Gehrig. Bases on balls—Devens, 6; Wells, 3; MacFayden, 3; Gray, 1. Struck out—MacFayden, 4; Wells, 1; Gray, 2. Hits—Devens, 4 in 2 innings [none out in third]; MacFayden, 5 in 7; Wells, 9 in 2-3; Gray, 0 in 1 2-3.

THREE RACES AND 'CYCLE POLO AT EVANSTON TODAY

The Evanston Motor speedway, Lincoln and Devon avenues, will present three events for high speed racing cars and a feature motorcycle polo game this afternoon.

A parade through the streets of Evanston and around the track, in which more than 30 race cars will take part, will precede the first event, scheduled to start at 2:30 o'clock.

Competing in the speed races will be Jimmy Schneider, Emil Andres, Cowboy O'Rourke, Gordon Chard, and Verne Franke.

Time trials in the morning will determine the starting field in each race, two of which will be at 10 laps and the other at 30 laps.

WHITE SOX GET PITCHER STINE IN COAST TRADE

San Francisco, Cal., Sept. 9.—(AP)—Owners of the San Francisco Seals, Pacific Coast league baseball club, announced today they have traded Lee Stine, young righthanded pitcher, to the Chicago White Sox for Outfielder Elias Funk and another player to be named at the end of the present season.

Funk has been with the Seals several months under option. The other player involved will be delivered next spring.

Schrader Sets Speed Record at Minnesota Fair

St. Paul, Minn., Sept. 9.—(AP)—Gus Schrader of Cedar Rapids, Ia., racing against time at the Minnesota state fair auto races today, set a new world's record of 40 seconds for one mile on an oval dirt track. The former mark was 40 1-5 seconds, established here in 1929 by Sig Haugdahl of Albert Lea, Minn.

Home Run Leaders

Foxx, Athletics	44	Berger, Braves	26
Ruth, Yankees	28	Gehrig, Yankees	26
Klein, Phillies	27		

AMONG THE FOLKS IN HISTORY

Colored Teams Play Today for Baseball Title

Two all-star teams, one representing the east and the other the west, will take the field at Comiskey park this afternoon, starting at 3 o'clock, to settle the colored baseball championship of the United States.

The players were selected by popular vote. All of them are members of teams in the Negro National League of Professional Baseball Clubs and the stars of their respective outfits.

Lloyd, Taylor Are Managers.

W. A. Greenlee, chairman of the league, who is handling the game, said yesterday that a capacity crowd is being prepared for at the home of the White Sox. Excursions have been arranged from as far west as Kansas City and as far east as Baltimore.

Two strategists of colored baseball, also selected by popular vote, will manage the teams this afternoon. They are John H. Lloyd for the east and Jim Taylor for the west.

The west's pitchers, Willie Foster and Willie Cornelius of Chicago and Ted Bailey of Nashville, will be put to the supreme test by the eastern sluggers, notably Josh Gibson of Pittsburgh and Biz Mackey of Philadelphia. Gibson's batting average in 115 games this year has been .455. Mackey is hitting .385.

Charleston Leads Voting.

Oscar Charleston, first baseman from Pittsburgh, is being counted on heavily by the east. He is considered the greatest colored infielder in the game. Charleston's vote topped that of all players, both east and west. Running second to him was Foster, Texas born and the ace of the west pitching staff. A member of the Chicago American Giants' team, he is regarded as the equal of his brother, Rube Foster, who for many years was the best of colored pitchers.

In the batting department western fans are pinning their hopes on Norman [Turkey] Stearns, outfielder, and George [Mule] Suttles, first baseman. Stearns is leading the league in home runs with forty-eight. Both are Chicagoans.

The roster of the teams and the batting order for today's game follow:

EAST.	WEST.
Jim Bell, cf	Norman Stearns, cf
Rap Dixon, rf	Billy Wells, ss
Oscar Charleston, 1b	Steel Arm Davis, lf
Jud Wilson, 3b	Larry Bankhead, rf
Judy Johnson, 3b	Nat Rogers, rf
Vic Harris, lf	Alec Radcliffe, 3b
Dick Lundy, ss	George Suttles, 1b
John Russell, 2b	Del Morney, 2b
Biz Mackey, c	Newt Allen 2b
Josh Gibson, c	Larry Brown, c
Satchell Paige, p	John Young, c
Lefty Streeter, p	Willie Foster, p
George Britt, p	Ted Bailey, p
Birthum Hunter, p	Willie Cornelius, p
LeRoy Matlock, util	Tom Willis, p
Ted Page, util	Jack Marshall, util
Anthony Cooper, util	Tommy Dukes, util

OPEN AMATEUR SEMI-PRO TITLE SERIES TODAY

The three game series for the semi-pro-amateur championship of the Midwest Baseball league will start today at Logan Square ball park. In the first game at 1:30 p. m. the Lyons A. A. and George Forth Boosters will open competition for possession of the Clayton F. Smith trophy, emblematic of the amateur title.

The second game will be between the Al Cress Boosters and Oscar F. Nelson A. C., with the winner of the three game series to receive the semi-pro title and possession of the Robert M. Sweitzer trophy. The loser will be awarded the John E. Conroy trophy.

Other Midwest league games today:

Guy Bush Gassers vs. Murray's Evanstons at Mason Park, Evanston.
Zoubek's Cracker Jacks vs. Sheridans at Willow Springs.
Evanston News Index vs. Niles Center.
Tabola Boosters vs. Maywoods at 1st avenut and Washington boulevard.
Maciejewski Boosters vs. Cragin Merchants at Long and Fullerton.
St. Cyril vs. Forest Park Merchants at Harrison and Harlem.
Kocialkowski Boosters vs. Carmen A. C. at Foster and Francisco.
Majestic Batteries vs. Sloan Boosters at Division and Homan.

Minor Leagues

AMERICAN ASSOCIATION.

	W.	L.	Pct.		W.	L.	Pct.
Columbus	100	51	.662	Toledo	70	82	.461
Min'apolis	86	67	.562	Louisville	69	82	.458
Indian'polis	81	71	.533	Milw'kee	66	87	.431
St. Paul	78	74	.513	Kan. City	57	93	.380

YESTERDAY'S RESULTS.
AMERICAN ASSOCIATION.
St. Paul, 14; Milwaukee, 0.
Kansas City, 8; Minneapolis, 6.
Indianapolis, 6; Louisville, 3.
Columbus, 4; Toledo, 2.

Tinning, Nelson Pitch for Cubs in Games Today

Pat Malone, who suffered one reverse after another during the last eastern trip, has been relegated to the rôle of a relief pitcher. That's why Bud Tinning and Lynn Nelson, instead of Tinning and Malone, will be the Cub starters in today's double header with the Phillies. Frank Pearce and Flint Rhem will operate for the visitors.

Had Root collected the victory he deserved yesterday he would have closed in on his record of 1932 when he won 15 and lost 9. A win yesterday would have made him 14 and 9. Instead it now is 13 and 10.

Camilli, in his first day as a big leaguer, came dangerously close to a blunder. He caught Schumerich's pop foul in the seventh inning and nonchalantly rolled the ball toward the pitching mound. Hurst was on second at the time, and when he observed this procedure he broke for third. Root recovered in time to throw to Hack to get the man.

It was a bad day all around; so Babe Herman and Hartnett had company. The announcer erred twice in dispensing information and at the end of the game the scoreboard set forth that the Cubs had lost by 4 to 3 instead of 3 to 2.

Senators Beat Sox, 3 to 2, in Eleven Innings

[Continued from first sport page.]

plate. Within eight feet of the plate Cronin dived and so did Dykes. From the press coop, which is closer to the plate than in any other major league park, it appeared that Dykes tagged Cronin before the pair plunged over the plate.

Umpire Geisel called Cronin safe at about the time the players left their feet and considerably before Cronin hit the plate, tagged or untagged. The decision threw Dykes in a veritable frenzy, all of which did no good, of course. The score was tied at 1 to 1.

While Dykes was aiming his ire at Geisel Manager Fonseca was having something to say on the subject of Durham's amazing dream cycle. He ordered the dazed pitcher off the lot the instant Cronin was called safe.

Wyatt Does Right Well.

Wyatt took over the pitching job after Durham's banishment and found that in the excitement Kuhel had advanced to third. Bluege bounced to Dykes and Kuhel was trapped on a throw to Berry. The play from this point showed promise of being a duplicate of the one which had just happened, but Wyatt proved wide awake and turned Kuhel back for a rundown in which Joe eventually was tagged out by Appling. Bluege reached second on this play. Sewell was walked and then Whitehill fanned.

The Senators took a 2 to 1 lead in the fifth when Goslin tripled to right center with one out and scored on Manush's fly to Swanson. Wyatt threw out Cronin.

The Sox did not make a hit off Whitehill in the fifth, sixth, and seventh innings, but broke loose to tie the score in the eighth. Hayes opened with a single and stopped at second on Berry's single. Jones ran for Berry and Rhyne, batting for Wyatt, failed to get a foul in three attempts to bunt. Swanson singled to center, scoring Hayes with the tying run and putting Jones on third. Fonseca batted for Haas, who had fanned his two preceding trips to the plate. Fonseca fanned and Dykes forced Swanson.

Cronin Is a Pest.

With Faber pitching Cronin singled to right to open the home eighth, but the threat faded. Cronin opened the tenth with a double along the left field foul line, but Faber staved off disaster. Then came the anti-climatic finish about which you have been told.

SOCCER CHAMPIONS MEET.

Glasgow Rangers and Arsenal, soccer champions of their respective leagues, first and second sections, will engage in home and home games this season, the first at the

Phils Defeat Cubs, 3-2, in 13 Innings

[Continued from first sport page.]

and Schulmerich did the same thing. The two runners had to stand at their stations and watch both Haslin and McLeod pop out.

During the first four innings the Cubs did nothing worth writing home about. They could get only five men to base. Billy Herman walked with one out in the first and was doubled on Cuyler's tap to Collins. Stephenson singled after one was gone in the second, but fly balls set down Camilli and Hartnett. Nothing came of a single by Billy Herman with two gone in the third. In the fifth the Cubs were furnished with a better chance when Hartnett got a double that Schulmerich misjudged. None was out at the time, but the next three men didn't get the ball past the infield.

Cubs Get First Run.

Hurst didn't make any progress after opening the sixth with a single, so as a means of celebrating this escape, the Cubs broke in with a run in their half. After one was out Bartell made a whale of a stop on what should have been a clean single by Cuyler. In his haste the peppery shortstop threw wild. Babe Herman flied out, but Stephenson shoved a single past Collins' feet and Cuyler scored. The inning ended with Camilli's gentle roller to Collins.

Just after delivering the above hit Stephenson caused the Phils additional discomfiture. Haslin opened the seventh with a whistling drive to left center and it bore all the earmarks of an extra base hit until Stevie, in the midst of a mad gallop, grabbed the ball and hung on despite a series of classy somersaults.

Because of the Klein-Hurst combination Root had to do a little more bearing down in the eighth. Two were out when Klein punched a single into right. The hit and run sign was flashed and Hurst responded by driving a hit past Camilli. Klein went to third without hustling. Davis bounced into a forceout. Then the Cubs proceeded to tie the score in their half. Cuyler's triple sailed into the corner of the bleacher in left center. Babe Herman did nothing, but along came Stephenson with his second timely contribution, a single to center that scored Cuyler. Then things proceeded quietly until the Babe flopped in the thirteenth.

Sox Rest Today; Play Athletics Twice Tomorrow

[Chicago Tribune Press Service.]

Washington, D. C., Sept. 9.—The Sox rushed from the ball park to a 7 o'clock train for Philadelphia. Hurrying to get to Philadelphia for a Sunday is the zenith of something or other. Next year, it is said, they'll be playing Sunday games in Philly.

Ted Lyons will pitch one of the games of Monday's double header. Heving, who served briefly here yesterday, probably will preside in the other.

In a bulletin issued today President Clark Griffith of the Senators announced Commissioner Landis had requested him to withhold public statements in regard to the price and method of distribution of world series tickets pending an interleague conference.

Mr. Griffith said it was "his belief" that the prices prevailing at recent world series would be changed and that tickets would be sold in strips for three games as heretofore. Mr. Griffith may be in error about the strip ticket idea, according to indications said to emanate from Judge Landis' sanctum.

White Sox players have become infuriated at umpiring inefficiency as illustrated by Geisel's decision on Dykes' Heinie Zimmerman play in the fourth. Later, when Geisel was hit on the instep by a foul tip, Jimmy went to the plate and symathetically told "Starch Collar Harry" he hoped the injury was nothing trivial.

GIANTS' RALLY IN EIGHTH DEFEATS CINCINNATI, 7-2

Derringer Wilts After 7 Scoreless Innings.

Cincinnati, O., Sept. 9.—(AP)—The league leading New York Giants went through a scare today, but came out of it in the late innings to defeat the Reds, 7 to 2.

For seven innings Paul Derringer, striving to avoid his 25th defeat of the season, blanked the Giants, but he couldn't last and New York came from behind in the eighth and scored five times to tuck the game away. The victory increased their lead to seven games over the Pittsburgh Pirates.

NEW YORK.	Ab	R	H	P	A
J Moore,lf	4	0	1	1	0
Critz,2b	5	1	1	3	2
Terry,1b	5	1	4	9	1
Ott,rf	4	2	2	6	0
Jackson,3b	2	0	1	2	2
*James	0	0	0	0	0
Dressen,3b	1	0	0	0	0
Davis,cf	2	0	0	2	1
†O'Doul	1	1	1	0	0
Peel,cf	1	0	0	0	0
Mancuso,c	5	1	2	3	0
Ryan,ss	5	1	1	1	3
Parm'lee,p	4	0	1	0	1
	39	7	14	27	10

CINCINNATI.	Ab	R	H	P	A
Adams,3b	4	0	1	1	1
J Moore,lf	5	0	2	1	0
Hafey,cf	4	0	0	4	0
Rice,rf	4	1	1	3	0
Bot'ley,1b	4	0	0	7	0
Mor'sey,ss	3	0	1	1	3
Crouch,c	3	1	2	6	2
Robello,2b	3	0	1	4	3
Derr'ger,p	3	0	0	0	5
Stout,p	0	0	0	0	0
	‡34	2	8	27	14

*Ran for Jackson in eighth.
†Batted for Davis in eighth.
‡Roettger batted for Stout in ninth.

New York ....000 000 052—7
Cincinnati ....000 001 010—2

Error—Morrissey. Runs batted in—Ott, O'Doul [2], Mancuso, Ryan [2], Parmelee, Crouch, Robello. Two base hits—Terry, Ott, Robello. Three-base hit—Ryan. Stolen base—Crouch. Sacrifice—Jackson. Double plays—Crouch to Adams to Morrissey; Robello to Bottomley. Bases on balls—Parmelee, 3; Derringer, 4. Struck Out—Parmelee, 2; Derringer, 4; Stout, 1. Hits—Derringer, 13 in 8 innings [none out in 3th]; Stout, 1 in 1. Hit by pitcher—Parmelee [Crouch]. Losing pitcher—Derringer. Umpires—Quigley, Reardon, and McGrew. Time—2:20.

DODGERS, PIRATES SPLIT.

Pittsburgh, Pa., Sept. 9.—(AP)—The Brooklyn Dodgers took a cut at the Pirates' rapidly diminishing pennant chances today by breaking even in a double header. The Pirates won the first game, 6 to 2, but the Dodgers later hammered Steve Swetonic and Leon Chagnon and staved off a late Pirate rally to win, 8 to 7.

The even break gave the Pirates undisputed possession of second place, but it left them seven games behind the league leading New York Giants with only 19 more to play. Scores:

BROOKLYN.	Ab	R	H	P	A
Boyle,rf	5	0	1	3	0
Frey,ss	5	1	2	1	3
Taylor,cf	3	0	2	5	0
Wilson,lf	3	0	0	2	0
Leslie,1b	4	0	1	7	0
Flowers,2b	4	1	2	4	2
Stripp,3b	4	0	0	0	1
Lopez,c	4	0	3	2	0
Benge,p	2	0	0	0	3
	*35	2	11	24	9

PITTSBURGH.	Ab	R	H	P	A
L.Waner,cf	5	1	2	2	0
Lindst'm,lf	4	1	2	3	0
P.Waner,rf	4	0	1	3	0
Traynor,3b	4	0	1	0	0
Vaugh'n,ss	4	0	2	0	9
Suhr,1b	3	1	1	14	0
Theve'w,ss	3	0	0	4	3
Grace,c	3	1	0	1	1
French,p	4	2	2	0	3
	34	6	11	27	16

*Wright batted for Benge in ninth.

Brooklyn ....100 100 000—2
Pittsburgh ....002 004 00*—6

Errors—Boyle, Taylor. Runs batted in—Leslie, Lindstrom [2], Vaughan, Stripp, French, P. Waner. Two base hits—Frey, Vaughan, Flowers. Three base hits—Lopez, P. Waner. Stolen base—Flowers. Sacrifice—Thevenow. Double plays—Vaughan to Thevenow to Suhr [2]. Bases on balls—French, 3; Benge, 2. Struck out—Benge, 1; French, 1. Umpires—Pfirman, Klem, and Powell.

SECOND GAME.

BROOKLYN.	Ab	R	H	P	A
Boyle,lf	4	2	1	1	0
Frey,ss	5	1	3	2	5
F'r'k,cf-rf	3	2	1	1	1
Taylor,cf	0	0	0	1	0
H'son,rf	4	2	2	3	0
Leslie,1b	5	1	3	11	0
Flow's,2b	4	0	1	3	3
Stripp,3b	4	0	1	4	3
Outen,c	4	0	1	0	0
Lopez,c	0	0	0	1	0
Carroll,p	4	0	0	0	4
Shaute,p	0	0	0	0	0
Ryan,p	0	0	0	0	0
	37	8	13	27	16

PITTSBURGH.	Ab	R	H	P	A
L.Waner,cf	4	1	1	2	0
L'strom,lf	4	0	1	4	1
P.Waner,rf	5	2	3	0	0
T'nor,3b	4	1	1	2	0
V'han,ss	4	1	3	4	5
Suhr,1b	4	0	1	7	2
Thev'w,2b	5	0	2	0	1
†Young	0	0	0	0	0
Finney,c	5	1	2	7	0
S'tonic,p	1	1	1	1	0
Chagnon,p	1	0	0	0	0
Harris,p	0	0	0	0	0
Hoyt,p	0	0	0	0	1
	*38	7	15	27	10

*Batted for Harris in eighth and Comorosky batted for Hoyt in ninth.
†Ran for Thevenow in ninth.

Brooklyn ....000 004 400—8
Pittsburgh ....210 100 003—7

Errors—Flowers, Carroll, Traynor. Runs batted in—P Waner, Vaughan [2], L. Waner, Lindstrom, Hutcheson [2], Leslie [2], Stripp, Frey, Thevenow, Finney. Three base hits—P. Waner, Hutcheson. Stolen bases—Flowers, Frederick. Sacrifices—Lindstrom, Traynor, Swetonic, Hutcheson. Double plays—Stripp to Flowers to Leslie; Vaughan to Suhr, Thevenow to Vaughan to Suhr, Vaughan to Traynor, Lindstrom to Finney, Stripp to Leslie. Bases on balls—Carroll, 3; Swetonic, 2; Chagnon, 1; Shaute, 1. Struck out—Swetonic, 1; Harris, 2; Carroll, 1. Hits—Swetonic, 6 in 5 1-3 innings; Chagnon, 4 in 2-3 [none out in ninth]; Shaute, 1 in none [pitched to two batters]; Ryan, none in 1. Winning pitcher—Carroll. Losing pitcher—Chagnon. Umpires—Klem, Powell, and Pfirman. Time—2:18.

BRAVES, 6; CARDS, 3.

St. Louis, Mo., Sept. 9.—(AP)—The Cardinals broke a 14 games at home winning streak and the Braves a 7 game losing streak today as Boston defeated St. Louis, 6 to 3. The defeat was the Cardinals' first at home since Frankie Frisch became manager.

BOSTON.	Ab	R	H	P	A
Urb'ski,ss	2	2	0	1	1
Mr'v'le,2b	5	1	2	3	3
Jordan,1b	4	1	3	8	0
Berger,cf	5	1	2	4	0
W'tney,3b	5	0	1	1	1
Th'pson,rf	4	0	0	4	0
Mowry,lf	4	0	2	2	0
Hogan,c	4	0	0	4	2
Spohrer,c	0	0	0	0	0
Betts,p	3	0	0	0	1
*Cantwell	0	1	0	0	0
	36	6	10	27	8

ST. LOUIS.	Ab	R	H	P	A
Martin,3b	4	0	0	0	1
W'tkins,rf	3	1	2	1	0
Frisch,2b	4	1	1	4	7
M'd'ick,lf	4	0	1	2	0
Collins,1b	4	0	1	12	1
Allen,cf	4	1	1	2	0
D'r'cher,ss	4	0	1	2	4
O'F'rrell,c	3	0	1	1	0
Wilson,c	0	0	0	2	0
Carleton,p	2	0	0	1	0
Haines,p	0	0	0	0	1
‡Dean	0	0	0	0	0
	†33	3	8	27	14

*Ran for Hogan in ninth.
†Orsatti batted for Carleton in seventh.
‡Ran for O'Farrell in seventh.

Boston ....004 000 002—6
St. Louis ....200 000 100—3

Errors—Watkins, Medwick, Durocher. Runs batted in—Frisch, Medwick, O'Farrell, Jordan, Berger [3], Whitney. Two base hits—Frisch, Allen, O'Farrell. Sacrifice—Betts. Double plays—Frisch to Durocher to Collins; Betts to Maranville to Jordan. Bases on balls—Betts, 1; Carleton, 2; Haines, 2. Struck out—Betts, 3; Carleton, 1. Hits—Carleton, 9 in 7 innings; Haines, 1 in 2. Losing pitcher—Carleton. Umpires—Barr, Stark, and Morgan. Time—1:52.

NAME SEATON ACTING ILLINOIS TRACK COACH

Champaign, Ill., Sept. 9.—[Special.]—Don C. Seaton, coach at Senn High school, Chicago, for the last five years, today was named acting track coach at the University of Illinois for the coming school year

Harry L. Gill, veteran track coach, whose teams have won many championships and other honors, is on a leave of absence until next February and possibly the entire year. His assistant, Chick Werner, who was to have taken over his duties, recently was named as head track coach at Penn State college.

Coach Seaton was a high school athlete at El Paso, Ill., and was graduated in athletic coaching and physical education from Illinois in 1925. He was a member of the track squad three years, the hurdles being his special event. He also was a reserve player on the basketball squad one year.

After coaching Pontiac High school for three years, Seaton went to Senn in 1928. His track teams at Senn have won 12 city championships — seven senior and five junior, out of a possible 20 in that time.

MAJOR LEAGUE AVERAGES

[INCLUDE GAMES OF THURSDAY, SEPT. 7.]

AMERICAN LEAGUE.

TEAM BATTING.

	AB	R	H	HR	SB	Pct.
Washington	4844	754	1404	57	55	.290
Philadelphia	4660	782	1346	123	29	.289
New York	4586	800	1291	122	70	.282
Chicago	4780	630	1316	39	38	.275
Boston	4694	633	1285	48	44	.274
Detroit	4830	646	1310	52	64	.271
Cleveland	4754	600	1249	44	35	.263
St. Louis	4724	621	1226	60	66	.260

TEAM FIELDING.

	DP	TP	PO	A	E	Pct.
Washington	126	0	3646	1592	125	.977
St. Louis	156	0	3649	1683	135	.975
Cleveland	112	0	3693	1732	143	.974
New York	104	0	3510	1405	143	.972
Detroit	135	0	3778	1648	166	.970
Chicago	128	0	3697	1723	166	.970
Philadelphia	160	0	3591	1532	183	.966
Boston	121	0	357	1594	182	.966

INDIVIDUAL BATTING RECORDS.

[Players in ten or more games, except pitchers batting below .200.]

	AB	R	H	HR	RBI	Pct.
Coombs, Phil.	5	1	2	0	3	.400
Uhle, Det.-N. Y.	13	0	5	0	1	.385
Hornsby, St. L.	8	2	3	1	2	.375
Hebert, St. L.	22	3	8	0	3	.364
Bolton, Wash.	22	3	8	0	4	.364
Foxx, Phil.	496	111	180	41	141	.363
Gehrig, N. Y.	523	121	175	25	118	.335
Manush, Wash.	586	104	194	4	78	.331
Gehringer, Det.	551	94	182	10	86	.330
Simmons, Chi.	568	82	187	13	115	.329
Garms, St. L.	183	35	60	4	23	.328
Kuhel, Wash.	532	80	174	10	93	.327
[illegible]						

PITCHERS' RECORDS.

[illegible]

NATIONAL LEAGUE.

TEAM BATTING.

	AB	R	H	HR	SB	Pct.
Pittsburgh	4677	587	1340	37	29	.287
Philadelphia	4432	548	1228	54	43	.277
St. Louis	4795	601	1310	52	81	.273
Chicago	4585	563	1240	64	54	.270
New York	4659	562	1219	75	28	.262
Brooklyn	4466	502	1159	52	60	.260
Boston	4436	473	1111	49	19	.250
Cincinnati	4525	440	1108	32	28	.245

TEAM FIELDING.

	DP	TP	PO	A	E	Pct.
Boston	114	0	3578	1605	120	.977
St. Louis	98	2	3726	1474	138	.974
Brooklyn	105	0	3491	1490	140	.973
New York	131	0	3821	1768	158	.972
Chicago	137	0	3527	1608	147	.972
Pittsburgh	112	0	3523	1473	143	.972
Cincinnati	126	0	3537	1616	162	.970
Philadelphia	134	0	3368	1556	159	.969

INDIVIDUAL BATTING AVERAGES.

[Players in ten or more games except pitchers batting below .200.]

	AB	R	H	HR	RBI	Pct.
L. Frey, Brk.	36	8	15	0	4	.417
Klein, Phil.	509	88	192	26	110	.377
Lewis, St. L.	19	3	7	0	3	.368
V. Davis, Phil.	417	43	142	6	54	.341
Berly, Phil.	12	1	4	0	2	.333
Stephenson, Chi.	288	37	95	4	42	.330
Brandt, Bos.	79	7	26	0	2	.329
Hafey, Cin.	492	72	161	7	56	.327
Martin, St. L.	528	108	172	8	54	.326
Piet, Pitt.	361	45	117	1	42	.324
Vaughan, Pitt.	498	76	161	9	87	.323
Schulm'h, Bos.-Ph.	365	53	118	9	66	.323
[illegible]						

PITCHERS' RECORDS.

[illegible]

Up-to-Minute Averages of Sox, Cubs

SOX.

	A.B.	R.	H.	2B.	3B.	H.R.	S.H.	R.B.I.	Pct.
Simmons, of.	[illegible]	[illegible]	[illegible]	[illegible]	[illegible]	[illegible]	[illegible]	[illegible]	[illegible]
Appling, ss.	[illegible]	[illegible]	[illegible]	[illegible]	[illegible]	[illegible]	[illegible]	[illegible]	[illegible]
Swanson, of.	[illegible]	[illegible]	[illegible]	[illegible]	[illegible]	[illegible]	[illegible]	[illegible]	[illegible]
Lyons, p.	[illegible]	[illegible]	[illegible]	[illegible]	[illegible]	[illegible]	[illegible]	[illegible]	[illegible]
Webb, of.	[illegible]	[illegible]	[illegible]	[illegible]	[illegible]	[illegible]	[illegible]	[illegible]	[illegible]
Rhyne, ss.	[illegible]	[illegible]	[illegible]	[illegible]	[illegible]	[illegible]	[illegible]	[illegible]	[illegible]
Haas, of.	[illegible]	[illegible]	[illegible]	[illegible]	[illegible]	[illegible]	[illegible]	[illegible]	[illegible]
Dykes, 3b.	[illegible]	[illegible]	[illegible]	[illegible]	[illegible]	[illegible]	[illegible]	[illegible]	[illegible]
Berry, c.	[illegible]	[illegible]	[illegible]	[illegible]	[illegible]	[illegible]	[illegible]	[illegible]	[illegible]
Kress, 1b.	[illegible]	[illegible]	[illegible]	[illegible]	[illegible]	[illegible]	[illegible]	[illegible]	[illegible]
Hayes, 2b.	[illegible]	[illegible]	[illegible]	[illegible]	[illegible]	[illegible]	[illegible]	[illegible]	[illegible]
Haid, p.	[illegible]	[illegible]	[illegible]	[illegible]	[illegible]	[illegible]	[illegible]	[illegible]	[illegible]
Grube, c.	[illegible]	[illegible]	[illegible]	[illegible]	[illegible]	[illegible]	[illegible]	[illegible]	[illegible]
Durham, p.	[illegible]	[illegible]	[illegible]	[illegible]	[illegible]	[illegible]	[illegible]	[illegible]	[illegible]
Wyatt, p.	[illegible]	[illegible]	[illegible]	[illegible]	[illegible]	[illegible]	[illegible]	[illegible]	[illegible]
Fonseca, 1b.	[illegible]	[illegible]	[illegible]	[illegible]	[illegible]	[illegible]	[illegible]	[illegible]	[illegible]
Sullivan, 1b.	[illegible]	[illegible]	[illegible]	[illegible]	[illegible]	[illegible]	[illegible]	[illegible]	[illegible]
Miller, p.	[illegible]	[illegible]	[illegible]	[illegible]	[illegible]	[illegible]	[illegible]	[illegible]	[illegible]
Heving, p.	[illegible]	[illegible]	[illegible]	[illegible]	[illegible]	[illegible]	[illegible]	[illegible]	[illegible]
Kimsey, p.	[illegible]	[illegible]	[illegible]	[illegible]	[illegible]	[illegible]	[illegible]	[illegible]	[illegible]
Jones, p.	[illegible]	[illegible]	[illegible]	[illegible]	[illegible]	[illegible]	[illegible]	[illegible]	[illegible]
Gaston, p.	[illegible]	[illegible]	[illegible]	[illegible]	[illegible]	[illegible]	[illegible]	[illegible]	[illegible]
Faber, p.	[illegible]	[illegible]	[illegible]	[illegible]	[illegible]	[illegible]	[illegible]	[illegible]	[illegible]
Bocek, of.	[illegible]	[illegible]	[illegible]	[illegible]	[illegible]	[illegible]	[illegible]	[illegible]	[illegible]

CUBS.

	A.B.	R.	H.	2B.	3B.	H.R.	S.H.	R.B.I.	Pct.
Cuyler, of.	[illegible]	[illegible]	[illegible]	[illegible]	[illegible]	[illegible]	[illegible]	[illegible]	[illegible]
Stephenson, of.	[illegible]	[illegible]	[illegible]	[illegible]	[illegible]	[illegible]	[illegible]	[illegible]	[illegible]
Hack, 3b.	[illegible]	[illegible]	[illegible]	[illegible]	[illegible]	[illegible]	[illegible]	[illegible]	[illegible]
Warneke, p.	[illegible]	[illegible]	[illegible]	[illegible]	[illegible]	[illegible]	[illegible]	[illegible]	[illegible]
Hendrick, 1b.	[illegible]	[illegible]	[illegible]	[illegible]	[illegible]	[illegible]	[illegible]	[illegible]	[illegible]
Hartnett, c.	[illegible]	[illegible]	[illegible]	[illegible]	[illegible]	[illegible]	[illegible]	[illegible]	[illegible]
Mosolf, of.	[illegible]	[illegible]	[illegible]	[illegible]	[illegible]	[illegible]	[illegible]	[illegible]	[illegible]
F. Herman, of.	[illegible]	[illegible]	[illegible]	[illegible]	[illegible]	[illegible]	[illegible]	[illegible]	[illegible]
Koenig, 3b.	[illegible]	[illegible]	[illegible]	[illegible]	[illegible]	[illegible]	[illegible]	[illegible]	[illegible]
Campbell, c.	[illegible]	[illegible]	[illegible]	[illegible]	[illegible]	[illegible]	[illegible]	[illegible]	[illegible]
W. Herman, 2b.	[illegible]	[illegible]	[illegible]	[illegible]	[illegible]	[illegible]	[illegible]	[illegible]	[illegible]
Jurges, ss.	[illegible]	[illegible]	[illegible]	[illegible]	[illegible]	[illegible]	[illegible]	[illegible]	[illegible]
Demaree, of.	[illegible]	[illegible]	[illegible]	[illegible]	[illegible]	[illegible]	[illegible]	[illegible]	[illegible]
English, 3b.	[illegible]	[illegible]	[illegible]	[illegible]	[illegible]	[illegible]	[illegible]	[illegible]	[illegible]
Grimm, 1b.	[illegible]	[illegible]	[illegible]	[illegible]	[illegible]	[illegible]	[illegible]	[illegible]	[illegible]
Tinning, p.	[illegible]	[illegible]	[illegible]	[illegible]	[illegible]	[illegible]	[illegible]	[illegible]	[illegible]
Nelson, p.	[illegible]	[illegible]	[illegible]	[illegible]	[illegible]	[illegible]	[illegible]	[illegible]	[illegible]
Herrmann, p.	[illegible]	[illegible]	[illegible]	[illegible]	[illegible]	[illegible]	[illegible]	[illegible]	[illegible]
Malone, p.	[illegible]	[illegible]	[illegible]	[illegible]	[illegible]	[illegible]	[illegible]	[illegible]	[illegible]
Henshaw, p.	[illegible]	[illegible]	[illegible]	[illegible]	[illegible]	[illegible]	[illegible]	[illegible]	[illegible]
Bush, p.	[illegible]	[illegible]	[illegible]	[illegible]	[illegible]	[illegible]	[illegible]	[illegible]	[illegible]
Root, p.	[illegible]	[illegible]	[illegible]	[illegible]	[illegible]	[illegible]	[illegible]	[illegible]	[illegible]
Taylor, c.	[illegible]	[illegible]	[illegible]	[illegible]	[illegible]	[illegible]	[illegible]	[illegible]	[illegible]
Camilli, 1b.	[illegible]	[illegible]	[illegible]	[illegible]	[illegible]	[illegible]	[illegible]	[illegible]	[illegible]

MAJOR LEAGUE MAGNATES PLAN TO CUT SEASON

Postponements in Spring Likely to Bring Action.

BY IRVING VAUGHAN.

The gentlemen who own the big league ball clubs are finally getting smart about the matter of a playing schedule. At least they are threatening to accept a suggestion they have spurned for years, but they have as yet said nothing about the contemplated step. What they are going to do is to shorten the season by cutting off at least a week and possibly two at the start.

You don't have to do much searching around to find at least one reason for the possible change. Last spring, it will be remembered, was one of the most disastrous in big league history. The American league from opening day, April 12, to May 13, inclusive, had thirty-six games canceled by rain or cold weather. The postponements during the same period in the National league totaled thirty-three games. The spring of 1932 also was tough on the magnates' pocketbooks.

May Knock Out Blue Law.

A matter closely connected to the possibilities of going through with the radical departure of a late opener is that of Sunday baseball in Pittsburgh and Philadelphia. This will come up for a vote in November and indications are that the restrictions placed by one of the eighteenth century blue laws finally will be eliminated. At least the magnates are confident the change will take place, but so far as is known they are not campaigning to bring out favorable votes. A little money used in that connection would be well spent. They are wasting enough of it in other ways and deriving no benefit.

If the Sunday ball option is accepted in the two cities it will solve what heretofore has been regarded as a schedule difficulty. The claim always has been that because of the Sunday ban in Pennsylvania the playing season couldn't be shortened without the scheduling of numerous double headers at home for the Athletics, Phillies, and Pirates. It is because these teams are under the Sabbath ban that the thirteen other major league teams always have a string of open dates toward the end of the season. They have to remain idle to permit the Athletics, Phillies, and Pirates to catch up.

Double Headers Popular Now.

There even is a chance that if the Pennsylvania Sunday restriction remains the season still will be shortened. The old fear of giving the three named clubs too many double headers has lost its teeth. All the clubs now have cultivated the habit of deliberately calling off games on the slightest excuse so as to create a bargain attraction. If the magnates think double headers are necessary, and they act as if their thoughts were along such lines, they might as well schedule them at the start and not resort to tactics that arouse the ire of the fans.

With Sunday ball possible in Pennsylvania the opening of the season could easily be delayed until about the last week in April, and that's what may be decided upon. An opening such as that naturally would mean a similar delay in the starting of spring training activities. None of the teams would go into camp before March 1 instead of about Feb. 20. Some might wait until after the first of March. As a matter of fact, one month of training is sufficient.

A shorter season also will give the magnates another good argument in the prospective lowering of player salaries. The players will put in less time at their work.

Mills Play Madison for Lead Today

Games Today

Mills vs. Madison Blues at Mills stadium [2].
Duffy Florals vs. Logan Squares at Shewbridge field [2].

The pennant fight in the Wisconsin-Illinois league will be just about decided this afternoon at Mills stadium, where the Mills team meets the Madison Blues in a double header. The Madison team is in first place, only a few points ahead of the Mills, who led the race almost all of the season.

In their games the last month the Blues have traveled at a rapid pace. They have played more games than any other team in the league because of midwek contests at Madison. It will be necessary for the Mills to take both games today in order to get back in first place.

Lefty Sullivan will pitch one of the games for the Mills, while Young Gordon McNaughton will hurl the other.

Another double header will be on at Shewbridge field, where the Logan Squares will meet the Duffy Florals. They met on Labor day, dividing a double header, and now are battling for third place in the league standing.

HOPE WINS OVER SIREN IN 'Q' BOAT TROPHY RACE

The Hope, piloted by the Robinson brothers, won the second race of the annual Q boat series for the Lutz trophy yesterday off Jackson park. The victory placed the Hope in a tie with the Siren, which won the first race Friday.

The Hope, with the aid of moderate northerly wind, sailed the 12 mile triangular course in 1 hour, 37 minutes, 40 seconds. The Siren's time was 1 hour, 41 minutes, 57 seconds, and the Princess was timed in 1 hour, 49 minutes, 55 seconds.

The final heat of the series will be sailed this afternoon at 3:30 p. m.

NO REST FOR ATHLETES.

Danville, Ill., Sept. 9.—[Special.]—Danville High school will play its last game of football on Thanksgiving day and will open its basketball season the following night, Friday.

U. S. Tennis Title Passes Into Foreign Hands Today—Esseff Wins Lincoln Handicap by Five Lengths

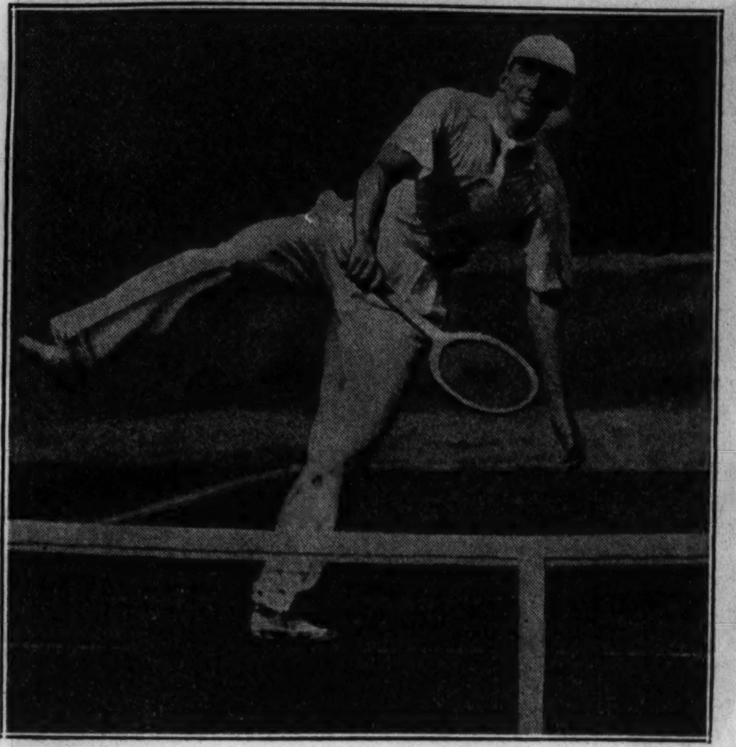

[Associated Press Photos.]

ALL-FOREIGN FINAL IN NATIONAL CHAMPIONSHIP TENNIS TOURNEY. Jack Crawford of Australia (left) and Fred Perry of England (right), who will meet today for the United States singles title at Forest Hills, N. Y. They crushed America's last two representatives in straight sets in yesterday's semi-final matches. *(Story on page 1, Sports.)*

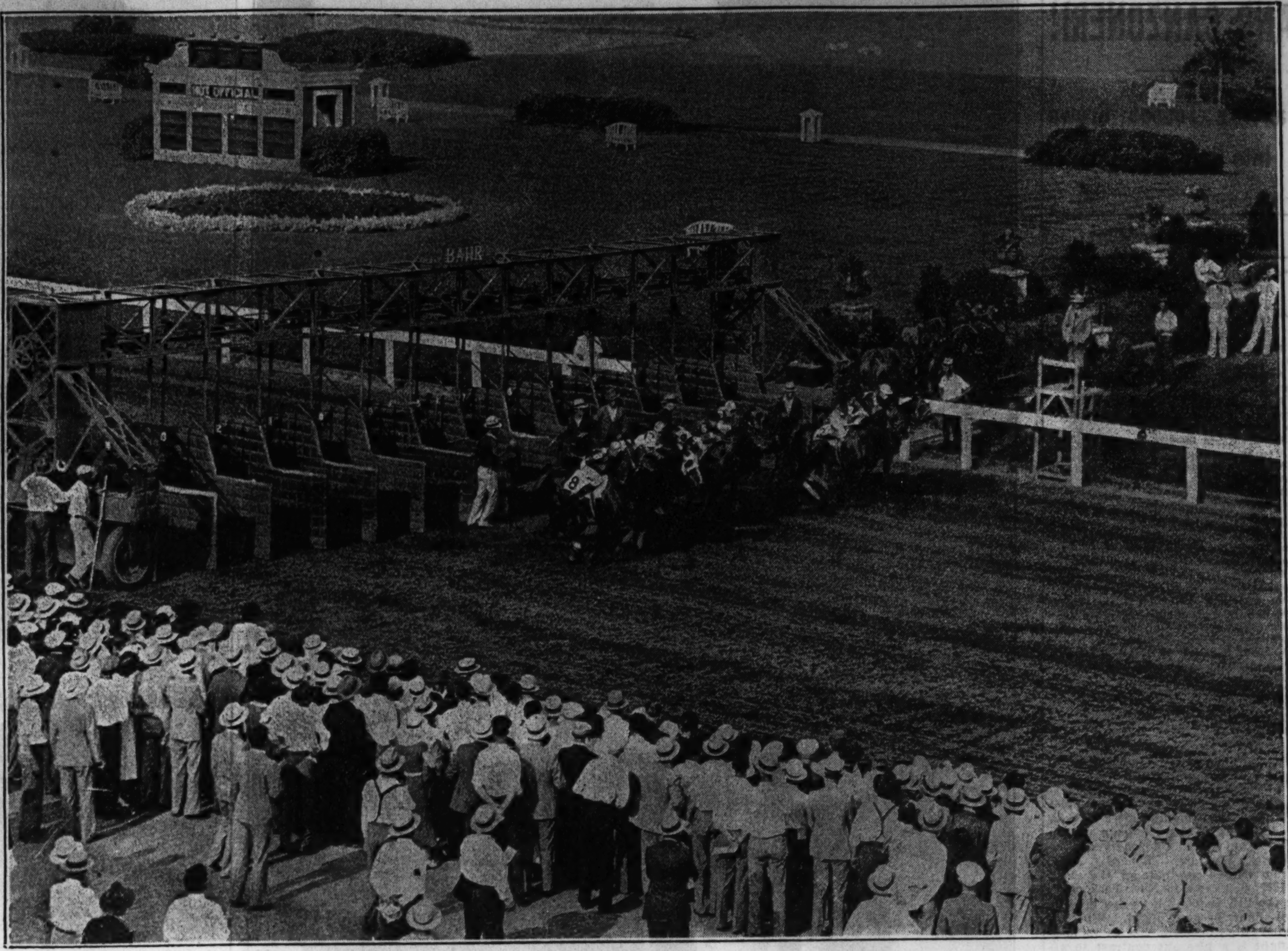

[TRIBUNE Photo.]

HORSES IN LINCOLN HANDICAP GET SIGNAL TO GO, AND SPEEDY FILLY TAKES THE HINT, RUNNING AWAY WITH $3,870 RACE. Late Date breaks first in mile and sixteenth race, while Esseff, which soon proved the best in the field of seven, gets away third and Indian Runner fifth. It was not long before Jockey W. D. Wright rushed Esseff to the front, where she remained until the finish line was reached. The fleet filly beat Indian Runner by five lengths, with Late Date third. The crowd of 15,000 which attended yesterday's races at Lincoln Fields made Esseff and Indian Runner almost equal favorites. *(Story on page 1, Sports.)*

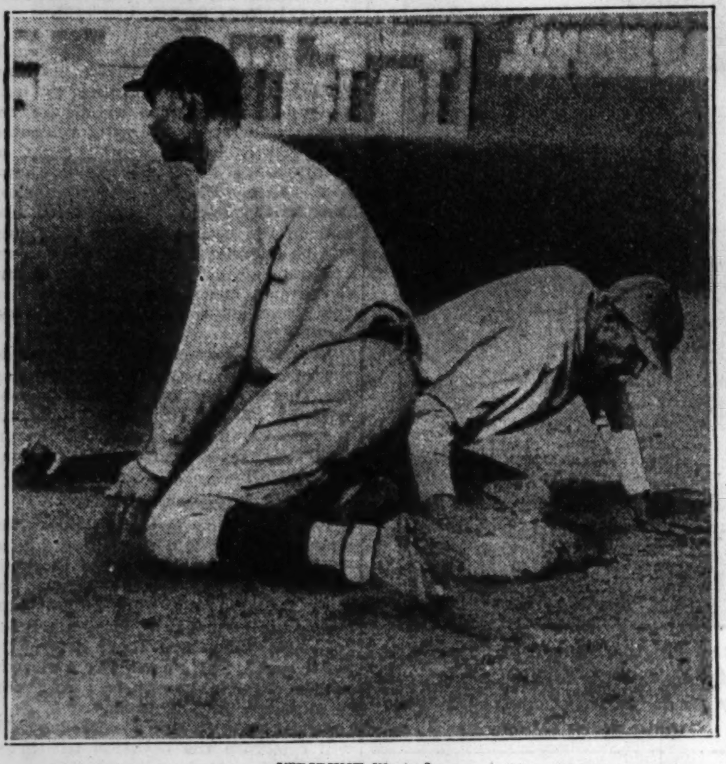

[TRIBUNE Photo.]

CHICAGO BOYS WIN NATIONAL CATHOLIC TITLE. Orby Gust of St. George, Louisville, dives back to first as Tony Shunas of St. Adrian's tries to tag him in game at Comiskey park. St. Adrian's won, 3 to 1. *(Story on page 1, Sports.)*

TITLE GOLF THREAT. George Dawson of Chicago shoots 74 in national amateur tourney tuneup. *(Story on page 7, Sports.)*

[TRIBUNE Photo.]

BEFORE THE JOURNEY'S END IN SECOND RACE, WITH BEDIGHT SETTING A FAST PACE. The field heads into the back stretch of six furlong sprint, with Jockey C. Corbett holding the eventual winner, Journey's End, in fourth place. When they reached the stretch turn Journey's End moved to the front and beat March King, which was second all the way around, by a head in the good time of 1:12 1-5 over the Lincoln Fields course. *(Story on page 1, Sports.)*

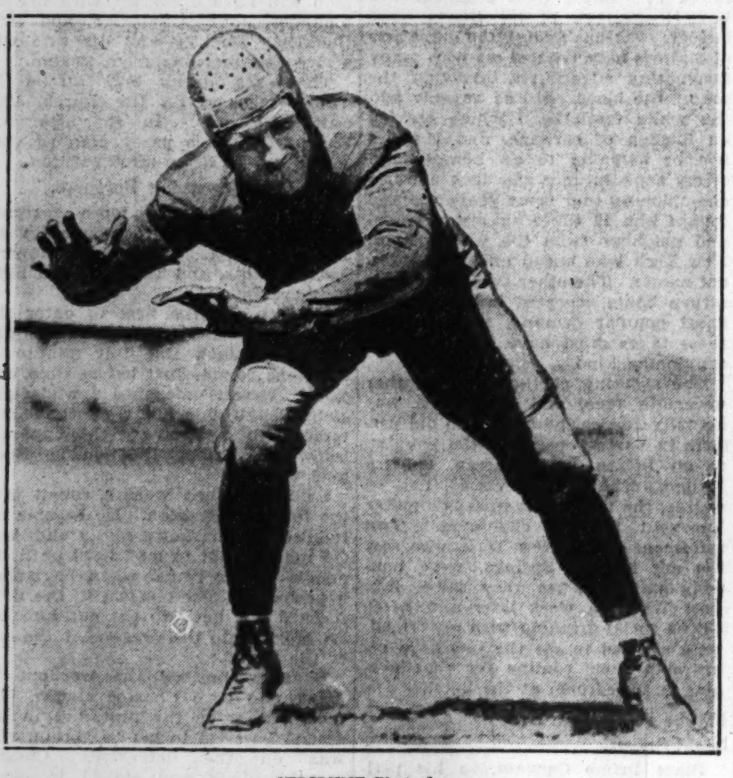

[TRIBUNE Photo.]

HUSKY BEAR FULL BACK READY FOR OPENER. Bronko Nagurski, powerful back field man of the National pro football champions, one of the men the Cicero Vrbas will have to watch in game today. *(Story on page 4, Sports.)*

[TRIBUNE Photo.]

MAKING SAND FLY ON LINCOLN PARK COURSE. Virginia Taylor gets into trouble while playing golf in north side park, but she steps right up and blasts the ball safely on its way.

NEW CARDINAL STAR. Jim Bausch, all round athlete, will be at full back today against Aurora. *(Story on page 4, Sports.)*

[TRIBUNE Photo.]

REVELERS IN ANNUAL INVITATIONAL TOURNAMENT AT BEVERLY. All was not golf, but plenty of it was played in south side club's Revel. Left to right are: G. L. Oberaker, M. C. Phillips, Van D. Lain, president of club; R. C. Culver, and J. J. Widdleton.

[TRIBUNE Photo.]

BEACH SERVES AS GRIDIRON FOR NORTHWESTERN FOOTBALL PLAYERS. Practice does not begin until Friday, but members of the Wildcat squad get together for informal workout on shore of lake. Left to right: Ollie Olson, Walter Cruice, Joe Chambers, Chuck Hyink, and Sam Papich. *(Story on page 7, Sports.)*

[TRIBUNE Photo.]

GAME HAS TO WAIT. Bennie Mack scales screen in Lincoln park to recapture ball while Eddie Christie boosts him.

CHICAGO BOXERS SHARE SPOTLIGHT IN BIG BOUTS THIS WEEK

Barney Ross of Chicago, who climbed to the top of amateur boxing by winning a Golden Gloves championship and then went on to win the lightweight crown in professional ranks, will make the first defense of his title Tuesday night at the Polo grounds, New York, against Tony Canzoneri, the man he beat for the championship at the Chicago Stadium in June.

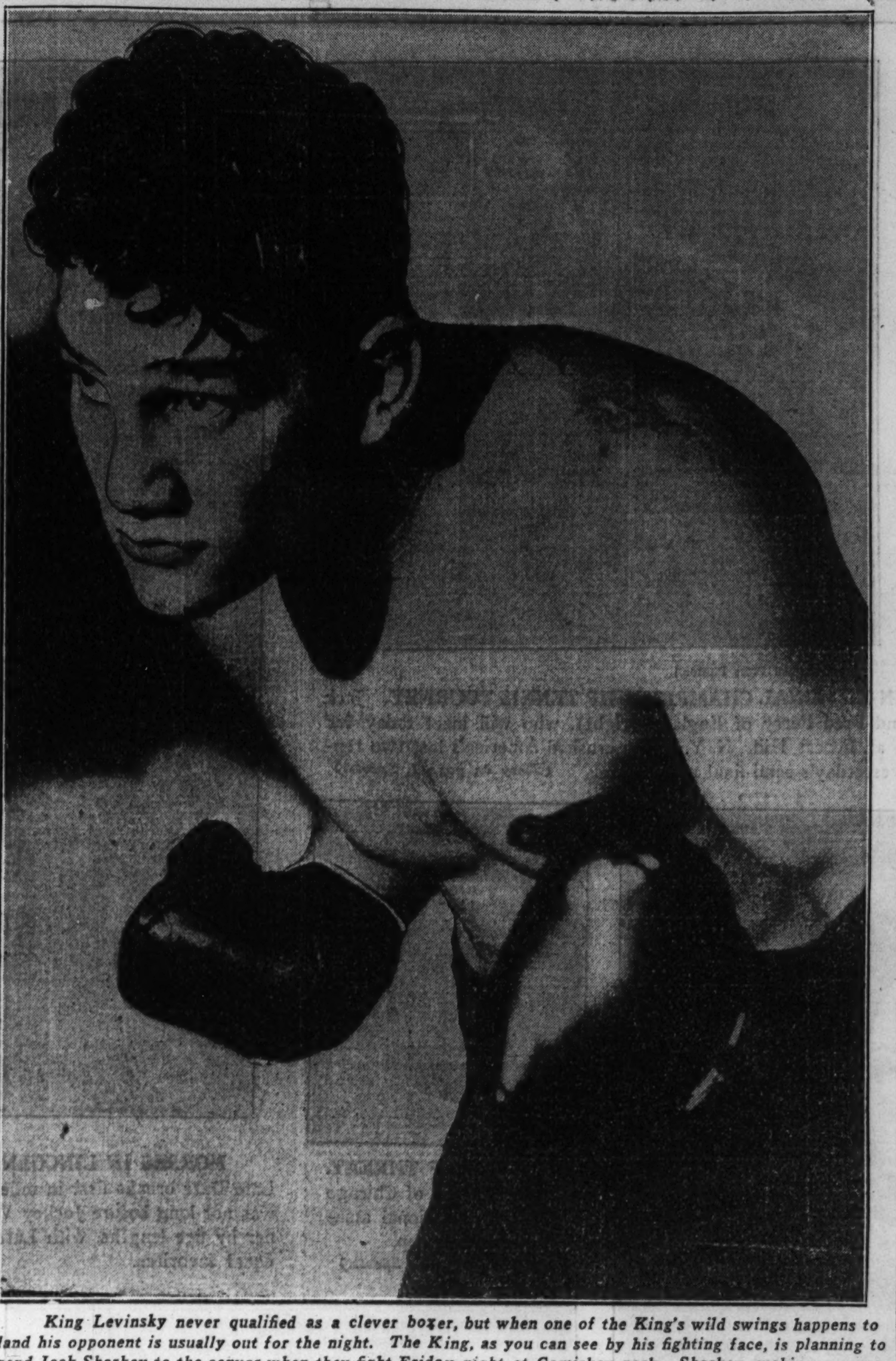

King Levinsky never qualified as a clever boxer, but when one of the King's wild swings happens to land his opponent is usually out for the night. The King, as you can see by his fighting face, is planning to send Jack Sharkey to the canvas when they fight Friday night at Comiskey park. Sharkey, making a comeback, claims he won't forget to duck.

HAIL FIGHTERS WHO FIGHT: ROSS AND CANZONERI!

Barney Tosses Crown Into Ring Tuesday.

All About 'Em

IMPORTANT facts about Barney Ross, lightweight champion, and Tony Canzoneri, who fight Tuesnight at New York, follow:

BARNEY ROSS.

[Bernard Rosofsky. Born in New York Dec. 23, 1909.]

Amateur championships—Golden Gloves intercity featherweight title, 1929.

Professional championships—Won lightweight title from Canzoneri by decision in 10 rounds June 23, 1933.

Bouts engaged in—49.
Won by knockouts—13.
Won by decisions—32.
Draws—2.
Lost—2.

TONY CANZONERI.

[Born in New Orleans Nov. 6, 1908.]

Amateur championships — New York state, junior national, and Metropolitan Amateur Athletic union bantamweight.

Professional championships—Won world's featherweight title from Benny Bass, 15 round decision, Feb. 16, 1928; lost title to Andre Routis, 15 round decision, Sept. 28, 1928; won lightweight title from Al Singer, knockout [1], Nov. 14, 1930; lost title to Barney Ross, 10 round decision, June 23, 1933.

Bouts engaged in—117.
Won by knockouts—30.
Won by decisions—63.
Draws—9.
Lost—13.
No decision—2.

BY WILFRID SMITH.
[Chicago Tribune Press Service.]

Lake Swannanoa, N. J., Sept. 9.—Less than three months after he won the lightweight championship of the world from Tony Canzoneri at the Chicago Stadium, Barney Ross, Golden Gloves graduate of the class of 1929, has come to New York offering the title to Tony if he can take it. They fight Tuesday night. Whether Barney wins or loses, his willingness to fight is a pleasant contrast to affairs in the heavyweight division, where precedent and caution sends the champion into retirement until another year.

It may be argued without contradiction that Messrs. Ross and Canzoneri are the fightingest gentlemen of the profession. During the three years Tony held the championship he fought 'em all and placed his title on the counter whenever he was offered his price. He wagered the crown against $30,000 in Chicago and Barney now has done the same. Moreover, Ross, with the exception of his fight with Johnny Farr at Kansas City, has made no other attempt to capitalize on his honors.

Tony Likes Longer Route.

Ross will receive $30,000, but for this he will fight fifteen rounds, a concession to Tony, since the former champion believes he will have no difficulty winning over the longer route. The Chicago fight was ten rounds. In addition to this lump sum Barney will receive 40 per cent of all receipts over $80,000 after 10 per cent of the gross has been skimmed for a local charity fund which always muscles in on New York bouts in return for publicity.

Strangely enough the scrap Tuesday night at the Polo Grounds will be Ross' first professional fight in New York.

Undoubtedly the crowd will be hostile, not because Ross is disliked, but because Tony is liked more. But Ross knows that, barring a home town decision, which Canzoneri's manager, Sam Goldman, continues to intimate was the case at Chicago last June, the result will be determined by his own ability.

Wins in Golden Gloves.

Barney has fought in New York, however. In 1829 Ross was one of Chicago's five winners at Madison Square Garden, in the second Golden Gloves intercity fights between Chicago and New York. Barney has come a long way since that night, when, an inexperienced amateur, fighting before the largest crowd he ever had seen, he won the decision by a last round rally.

Perhaps Goldman's quoted remarks on the decision in Chicago which transferred the title to Ross are meant only in the interests of publicity. But remembering how Tony, forgetting his ring manners, turned his back on Barney at the Chicago Stadium and refused to shake hands, not to mention his charge of robbery, it is likely that there is some fire at the bottom of the publicity smoke.

Writers Change Sides.

What will prevent the same charges Tuesday night if Ross loses by a close decision? New York newspaper men, who argued last June that in case of doubt the champion should be given the edge, have gone into reverse.

"I believe we'll get a fair break," Sam Pian, the front man of the Pian Winch managerial team, said today. "When I met the commissioners," Pian continued, "they told me they would name competent officials. 'You'll get just what you earn,' they said, and I believe them.

"Our only argument was over the kind of gloves to be used Tuesday night. Canzoneri always insists that he be permitted to wear a special glove. He has small hands. This is his excuse, but those special gloves have most of the padding in the wrists. The commission has ruled, just as the Illinois commission decided in June, that special make gloves are out. They'll pick a standard five ounce glove, and that's that."

Winch Hopes for K. O.

Art Winch is less concerned with these details. He is intent on sending Barney into the ring in condition to travel 15 rounds. In fact, Winch has hopes that Barney will win by a knockout, but the wish may be father to the thought.

Ross boxed two rounds this afternoon with Phil Rafferty of New York, and one with Young Walker, a Negro stable mate. He finished with a fast round of floor work. Barney had speed and enthusiasm as he commenced his stretch training.

Joe Jacobs, manager of Max Schmeling, watched the drill. Jacobs picked Barney to win the championship at Chicago. He names Ross again in this fight and says that barring a lucky punch Barney will stop Canzoneri.

Jack [Kid] Berg and his wife, who just arrived from England, and Berg's manager, Sol Gold, were at the ringside. It is reported that Ross will

NEWMAN HAILED AS PRO STAR BY NEW YORK COACH

[Chicago Tribune Press Service.]

Pompton Lakes, N. J., Sept. 9.—When Tony Canzoneri, who is in training here in the hope he will regain his lightweight championship from Barney Ross, is weary of taking and giving punches, he can step over to the nearby gridiron.

Here thirty of the best football players in the country are blocking and tackling, in two sessions daily, as they seek berths on the New York Giants professional team.

Tim Mara, whose sports activities are second to those of no individual in Manhattan, not only is the promoter of the impending championship fight, but he is the owner of the Giants. This, of course, accounts for the combination training camp at Pompton Lakes.

Builds Attack Around Newman.

Harry Newman, winner of THE CHICAGO TRIBUNE trophy last year for the most valuable player in the Western conference, is the new star which Mara has grabbed, and Stevie Owen, veteran coach of the Giants, is building the attack around him. There's no doubt in Owen's mind but that Newman is destined to capture the imagination of New York football fans. In so doing he will rival Benny Friedman, now with the Brooklyn professional team, who preceded Newman at the University of Michigan.

Newman is not the only newcomer from the Big Ten. Reb Russell, whose battering at full back was largely responsible for Northwestern's 1930 share of the conference title, is likely to have the same job with the Giants this fall when they open the season on the night of Sept. 20 at Pittsburgh. Russell, with cowboy hat and six shooter, rambled into camp here several days ago.

Reb's All Set to Go.

Upon graduation after the 1931 season, Russell headed for Hollywood. He has had a part in several westerns. As Reb explains his return to football, there isn't any work ahead until the first of the year in movie land, so, dollars being worth at least something of their one time value, he decided to make a collection of them this fall.

"Russell's in great condition," Owen said today in discussing the Giants' prospects. "I'm using him at full back, but he also is subbing for Newman in directing the team play. Newman, however, is the find. How that boy can pick up his feet and get moving after receiving punts!

Fourteen Old Hands on Deck.

"We have fourteen veterans, including Badgro, Flaherty, and Campbell, ends; Grant and Irvin, tackles; Bo Molenda, Clancy, Moran, and McBride, backs. Our new material is excellent," Owen continued.

"Hugh Rhea, Nebraska's great tackle, who was with Boston last year, will help us. Morgan, a 235 pound giant from Oregon, is another tackle prospect, while Cannella of Fordham will fit in well at the same position.

"Elvin Richards, high scorer last fall at Simpson college, Iowa, should be of value at half back. We also have Tony Rovinski, a back from Holy Cross, while a teammate of his, Jim Zytil, is an excellent guard. Richards, Clancy, and Moran will do our kicking, while Newman naturally is the passer."

Max Kraus of Gonzaga, who played in the recent east-west game at Soldiers' field, is the first Giant casualty. Kraus is in the hospital with an infected rib. The Giants lost a valuable man when Joe Hugret, New York university end, was awarded to Brooklyn by President Joe Carr of the National league after it was discovered he had signed a contract with Friedman two weeks before reporting here.

Play Packers Oct. 1.

The Giants will play three practice games before opening the league season. They invade the west Oct. 1, meeting the Green Bay Packers. This game, Owen said today, may be played in Milwaukee. The Giants meet the Bears at Wrigley field Oct. 29. They are not scheduled with the Chicago Cardinals.

Bears Open with Cicero, Cards Face Aurora Today

(Pictures on page 3, Sports.)

The Chicago Bears, National Football league champions, will play their first practice game of the season this afternoon against the two time Midwest Football league titleholders, the Vrba Cicero Pros, at Morton High school field, 21st street and Austin boulevard, Cicero.

The Bears, who have been working out twice a day on the Notre Dame campus in preparation for A Century of Progress game next Saturday afternoon at Soldiers' field with the Notre Dame All-Stars, will all see action today with the exception of Red Grange, who is due to report today, and Keith Molesworth, who is financing a baseball series with Galveston, Tex.

Kawal at Center.

Eddie Kawal, ex-Morton star, was named to start at center, but Bert Pearson and Ookie Miller will get their turns.

Gene Ronzani of Marquette, Jack Manders of Minnesota, and Clif Hansen of Luther [Decorah, Ia.] college made favorable impressions in practice, and Coach George Halas intends to give them every opportunity to display their wares. Ronzani will start the contest, along with Brumbaugh, Nesbitt, and Nagurski.

There is a whole raft of line aspirants. Chief among them at this time seems to be the huge lad from Millikin, George Musso, who, despite the strenuous work and hot weather, lost only five pounds from his 257.

Auer Making Good

Although he wears glasses off the field, Howie Auer's eyesight doesn't seem to be a bit impaired on the field and he will trade places with Charlie Malone, the rangy Texas A. and M. end, today. Hewitt insisted that Halas sign Auer, who played with Bill at Michigan, and it begins to appear that Hewitt's judgment was good.

The Cicero outfit, remembering the 36 to 0 trimming the Bears gave a Cicero team last year, went into training five weeks ago with the expectations of at least making the Bears extend themselves today.

The lineups:

BEARS.		CICERO.
Hewitt	L. E.	Mazintas
Lyman	L. T.	Oblund
Carlson	L. G.	Jenista
Kawal	C	Cerny
Kopcha	R. G.	Sachs
Musso	R. T.	Matkovick
Malone	R. E.	Certik
Brumbaugh	Q. B.	Swibas
Ronzani	L. H.	Vaclavek
Nesbitt	R. H.	Kerausch
Nagurski	F. B.	Triner

Jim Bausch, the nation's greatest all around athlete, will make his debut in professional football with the Chicago Cardinals at Aurora this afternoon in a non-National league contest, the first of the season, with the Aurora Ideals at Fans' park.

Bausch will start at full back while Harold Moe, who played under the Card's new coach, Paul Schissler, at Oregon State last year, will be one of the half backs.

Tipton, Spudich to Play.

Several other new backs will get into the game, among them Herb Tipton, a University of Southern California alumnus; Porter Lainhart of Washington State, Hershel Martin of Kansas, Little Joe Spudich of McKendree, Roy Lamb of Lombard, Doc Ledbetter of Arkansas, and Chuck Bennett of Indiana.

Lamb was assistant to Schissler on the coast and Ledbetter was in the National league last year, although not with the Cardinals. Bennett played with a Cincinnati pro outfit last season.

Holmer, Simas, and Malloy are the only back field holdovers from last year.

New Linemen in Action.

Schissler named a veteran line to start today's game, but such former college stars as Tommy Yarr of Notre Dame, Dave Nisbet of Washington, Sandy Sandberg of Iowa Wesleyan, Babe Ribble of Simmons, Albiline, Tex.; Marion Broadstone of Nebraska, Joe Schein of Brown, Joe Hunter of Austin college, Sherman, Tex.; Jim Kamp of Oklahoma, Murel Nemecek of Center, and Otto Vokaty of Heidelberg, are certain to see action.

With the exception of Schein, who was with Providence, and Vokaty, who played with the New York Giants last year, the above men are in the National league for the first time.

George Rogge, Pup Graham, Phil Handler, and Larry Steinbach are veteran linemen fighting this group for their jobs.

The lineups:

CARDINALS.		AURORA.
Creighton	L. E.	Gee
Williams	L. T.	Banks
Kiesling	L. G.	Metzger
McNally	C	Balonz
Blumer	R. G.	Grossie
Gordon	R. T.	Heagy
Kassel	R. E.	Forss
Malloy	Q. B.	Johnson
Holmer	L. H.	Gusler
Moe	R. H.	Dawson
Bausch	F. B.	Colwell

BONNIE MILLER WINS NATIONAL GIRLS' NET TITLE

Philadelphia, Pa., Sept. 9.—(AP)—Bonnie Miller of Los Angeles today won the girls' national singles tennis championship with a 6-2, 6-1 victory over Frances Herron of the same city at the Philadelphia Cricket club.

The top rated, 18 year old Miss Miller required only 35 minutes to dispose of her fourth seeded opponent and become the sixth Californian to win the crown in its 16 year history.

Much shorter than her sturdy opponent and doubles partner, curly haired Bonnie opened with a dazzling attack that took her away to an advantage at the start and kept her in front for the short duration of the match.

VINES IS DROPPED FROM ONWENTSIA TENNIS PROGRAM

Ellsworth Vines, former United States tennis champion, last night was dropped from the cast of stars which will oppose the Australian Davis cup team in a series of matches at the Onwentsia Country club, Lake Forest, Tuesday and Wednesday afternoons.

Believing that Vines, who was eliminated in the early rounds of the current national tournament at Forest Hills, has lost his popularity with the fans, officials selected Frank X. Shields of New York to replace him. In a telegram from Forest Hills to Charles S. DeLong, a member of the committee in charge of the series, Charles S. Garland of Onwentsia also announced the addition of Lester Stoefen of Los Angeles to the American forces.

Schedule Is Revised.

The shift in personnel of the American team necessitated a change in the schedule of matches arranged last week by Wilmer Allison and Jack Crawford, captain of the Australian team. The revised schedule is as follows:

TUESDAY.

Adrian Quist, Australia, vs. Keith Gledhill, United States.

Vivian McGrath, Australia, vs. Frankie Parker, United States.

Jack Crawford and McGrath vs. Frank Shields and Parker.

WEDNESDAY.

Don Turnbull, Australia, vs. Wilmer Allison, United States.

Crawford, Australia, vs. Shields, United States.

Quist and Turnbull, Australia, vs. George Lott and Lester Stoefen, United States.

Plan Day at Fair.

Quist and Turnbull will be the first players to arrive in Chicago, checking in Monday morning for a day at A Century of Progress. The others will arrive Monday night and Tuesday morning. Mr. and Mrs. Allison and Mr. and Mrs. Shields will stop at the Deerpath inn in Lake Forest and Mr. and Mrs. Shields and Stoefen will be the guests of friends in Lake Forest.

35 CHICAGOANS TO LEAVE TODAY FOR ROSS FIGHT

A party of 35 Chicagoans will leave for New York today on the Sammy Wolff special to attend the Ross-Canzoneri championship fight at the Polo Grounds Tuesday night. The special will leave at 3 o'clock as a section of the Broadway Limited over the Pennsylvania lines.

Chairman Joseph Triner of the state boxing commission will head the delegation, which will include George Getz, boxing commissioner, and Louis London, secretary of the commission.

Others in the party are Artie Elrod, Moe Rosenberg, Mort Kallis, John Sullivan, Leo Stone, Michael Weissberg, Fritz Delmont, Harry Josephs, Edward Heinz, Terry Donohue, Stanley Buck, William Brill, and Frank Stone.

Other Chicagoans who have made reservations at the ringside include Edward J. Hughes, secretary of state; Alderman John Avery, Dr. J. P. O'Connell, Harry Wallace, O. W. Huncke, chairman of the first Illinois boxing commission, and Packy McFarland, member of the present commission, who was a leading lightweight of other years.

NOBODY'S BUSINESS
By Westbrook Pegler

NEW YORK, Sept. 9.—It has been a long time since I saw a good, old-fashioned fake in the ring, and I find that though I have wopped them and I've flayed them in my time, there is nothing like a bold, boisterous, hilarious phony to warm the cockles of one's indignation and tone up the whole moral system. Not only does the witness derive a peculiar satisfaction from his own shrewdness in detecting evidence of bad faith on the part of the boys involved in the act but he goes away from the scene glowing inside with a feeling of virtue which is really very good for him. There are some of us who dwell in spiritual lowlands so close to sea level that the phony fighter is the only one we can look down upon.

PRIMO CARNERA.

The element of indignation and scorn is not quite natural, however. It takes a little artificial whipping-up because, after all, a raw fake is an event to be remembered, whereas any one who attends a considerable number of fights is likely to find that most of the legitimate bouts presently run together in a blur of commonplace events. The fake, as entertainment, may be much better than a sincere struggle between a couple of lithe, lean, perfectly trained human bodies with, as the radio puts it, fame and fortune at stake.

Only Trouble Is Boys Won't Admit It.

I will have to admit that any indignation which I have ever evinced in print on the day after some audacious mockery and blot upon the taproots of clean, manly sport was either entirely simulated or based upon something else than that love of innocent dealing from which it seemed to rise. I may have been merely impatient because, having called the turn on the boys, I could not make them admit that I was right. This was a satisfaction which they owed me, and when they still refused to tell all I just felt that this wasn't cricket of them. But in denouncing them my complaint may not have been correctly represented by my language. It is fashionable and right-minded to abhor deceit for itself, and I suppose I pretended to do that when I really had enjoyed the plot and its execution and only asked that the boys sportingly consent to be it when tagged.

Of course there were reasons why they could not do this. The prizefight commissions, thunderous bodies of lower case politicians and publicity loving militia officers, might have called them in and suspended them for life, a term which varies between 30 and 90 days, according to the political influence of the defendant. The boys were thus handicapped. They may have wished to play fair, but the modern system of prizefight administration would have penalized them if they had. This placed a premium on dishonesty.

I didn't know whether they go in for faking any more, but I will say that if this phase of the art is allowed to vanish, then pugilism will have lost much of its charm and beauty. Friends among the managers of fighters have regaled me with many fascinating adventures involving the use of the blood pill and capsule and the white tooth bean which created an illusion of carnage, and I never tire of listening to an honest man of my acquaintance who took a world champion on tour some years ago and fought him 19 times against a friend and neighbor from the west side of New York who boxed under 17 different names. The other two fights were return bouts accepted in response to great popular demand, showing that these fakes must have been art of a convincing kind.

The sparring partner had a rather uncertain face, and though he was actually Jewish, he could and did perform in various parts of the country as an Indian, an Irishman, and an Italian. The routine varied, but, of course, the result was always another knockout for the champion. Two salesmen, out of New York, who saw the act in Hot Springs, were honestly amazed when they came into Fort Worth a week later and, after a little social drinking with my friend, were allowed to see the two boys rehearsing their routine for that evening in a bedroom at the hotel.

Maybe Fake Now Has Legal Status.

Since Primo Carnera, in his petition in bankruptcy, described himself as an exhibitor, not a contestant, the fake may have acquired legal status, because an exhibitor would seem to be under no obligation to struggle for victory. An exhibitor is an actor, and any one who happens not to like the scenario has no recourse but to say that the show was, in his opinion, punk.

I think I prefer the old assumption that when two fighters enter the ring they are there to struggle, because this sets up a case of outrage when the bout turns out to be a friendly make-believe. Outrage has an ominous sound, but, as a matter of fact, we love it, and I am quite sure that the prize fight customer derives more real pleasure, even though he thinks it hurts his ideals or something, from an exhibition of harmless mischief in the ring than he does from the spectacle of two sincere athletes tugging and hauling and preventing for ten monotonous rounds of virtue.

[Copyright: 1933: By The Chicago Tribune.]

ONE SWING WILL STOP SHARKEY —IF KING LANDS

Levinsky and Ex-Champion Fight Friday.

Records

RECORDS of Jack Sharkey and King Levinsky, who fight Friday night at Comiskey park, for the last three years, follow:

SHARKEY.

1931—Mickey Walker, draw [15]; Primo Carnera, won [15].

1932—Max Schmeling, won [15].

1933—*Primo Carnera, K. O.'d by [6].
*For heavyweight championship.

LEVINSKY.

1931—Jimmy Slattery, lost [10]; Harry Dillon, K. O. [2]; Tuffy Griffith, lost [10]; Con O'Kelly, won [10]; Johnny Risko, lost [10]; Emmet Rocco, lost 10]; Rocco, won [10]; Pat McCarthy, K. O. [4]; Ace Hudkins, lost [10]; O'Kelly, draw [10]; Joe Sekyra, won [10]; Slattery, won [10]; Carnera, lost [10]; Tommy Loughran, won [10].

1932—Paulino Uzcudun, won [10]; Max Baer, lost [10]; Jack Dempsey, won [4]; Mickey Walker, lost [10]; Baer, lost [20]; Risko, lost [12]; Angus Snyder, K. O. [3]; Joe Sekyra, no decision [10]; Carnera, lost [10].

1933—Loughran, lost [10]; K. O. Christner, K. O. [5]; Unknown Winston, won [10]; Risko, lost [10]; Charley Retzlaff, K. O. [1]; Tuffy Griffith, won [10].

King Levinsky, Chicago's jokesmith heavyweight who punctuates his comedy with sufficient fighting to hold his public, faces once again the necessity of winning or being relegated permanently to the second flight of boxers when he meets the ex-champion, Jack Sharkey, at Comiskey park Friday night. Levinsky, if not now in the second division, certainly will be if Sailor Jack, who went down and out before the hugeness of Primo Carnera, a mechanical fighter with a few years' experience, whips him decisively.

Levinsky, however, continues to be the exception in the boxing business, for there never has been a reason why he should command thousands for his services while better boxers fight for pork and beans or don't fight at all.

It Is King's Birthday.

While Sharkey is resting this afternoon Levinsky will finish training at Grand Beach, Mich., for his 10 round battle with Sharkey at White Sox park Friday night. The Illinois boxing commission has ordered Levinsky to be in town five days before the fight, so he will open drills tomorrow at the Arcade gymnasium and continue there until Thursday.

Levinsky is 23 years old today. He will celebrate the occasion by throwing punches at four sparmates.

Sharkey was at 199, one pound less than he wishes to weigh for the King, after he concluded work yesterday, so Trainer Al Lacey ordered a rest. The rest will not be complete, however, as Jack will do roadwork this morning at 7 o'clock. Upon his return to his hotel the former heavyweight champion will have breakfast with his comanager, Johnny Buckley, and Mrs. Buckley. Buckley and his wife will arrive this morning from Boston.

Then the group will attend 10 o'clock mass at St. Ita church, 1220 Catalpa avenue. In the afternoon Sharkey and his party plan to visit A Century of Progress exposition.

New Sparring Partners.

Sharkey's call for more sparring partners was answered yesterday by Buck Everett, Danny La Marre, heavyweights, and Tom Jones, a light heavyweight.

Everett was the first to enter the ring with Sharkey. He traded straight lefts with Jack the first minute of their one round. Just before time was called Everett unleashed a wild right at Sharkey's chin and the latter countered with a terrific right uppercut below the heart that made Buck hold on.

La Marre then went a round with the former champion. He became befuddled by Sharkey's feints and Jack did not attempt to land hard until the middle of the round when he landed a perfectly timer one-two to the nose. A hard left hook to the ear knocked La Marre into the ropes near the end of the round.

Sharkey finished the workout by going two with Chester Matan. He took it easy in the first, but in the second he tried to get to Matan, who was on the defensive. Chester crowded Jack and stayed in close, where he was the target of short arm jolts.

CUBS BUY LEFT HANDED HURLER FROM ATLANTA

Atlanta, Ga., Sept. 9.—(AP)—Wilbert Robinson, president of the Atlanta club of the Southern association, today announced his only player sale of the season—the sending of Theodore (Teddy) Kleinhans, left handed pitcher, to the Chicago Cubs.

Kleinhans, who won 19 and lost 12 games with a last place club, was purchased for spring delivery at an unannounced cash sum and one player on option.

Kleinhans is 29 years old and was bought by Atlanta from the St. Louis Cardinals last spring. He started his career on the Cleveland sandlots and has been with various Cardinal organizations for the last six years.

"IT'S A DOG'S LIFE"
without SKIP-FLEA soap and powder

"Sergeant's Skip-Flea Soap" not only kills fleas, but also keeps your dog's coat and skin in fine condition. After bathing him with "Skip-Flea Soap," dust his coat with "Skip-Flea Powder" from the new size, big-value shaker-top can. Fleas will stay away. These products also kill lice and ticks and are harmless to both dogs and cats.

Skip-Flea Powder comes in two sizes. Regular size can, 25c. New, large, extra-value can, 50c.

There is a Sergeant's Dog Medicine for Every Dog Ailment. Sold by Dealers Everywhere.

POLK MILLER PRODUCTS CORP.
1800 W. Broad Street : Richmond, Virginia

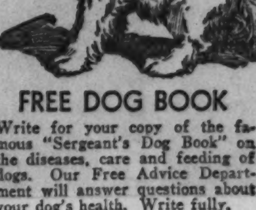

FREE DOG BOOK
Write for your copy of the famous "Sergeant's Dog Book" on the diseases, care and feeding of dogs. Our Free Advice Department will answer questions about your dog's health. Write fully.

Sergeant's
SKIP-FLEA

SOAP AND POWDER

Pleasure!
VAN DYCK
Thousands upon thousands of 10¢ cigar smokers have adopted Van Dyck "1932's" as their favorite brand because it adds to their pleasure and subtracts from their expense.
This new 5¢ cigar has the full-bodied flavor—mellow and mild—that appeals to men who appreciate fine tobaccos.
Van Dyck "1932's" 5¢
NRA MEMBER U.S. WE DO OUR PART
General Cigar Co., Inc.

WAR GLORY WINS $21,400 STAKE; POMPOSITY IS 2D

Takes Lawrence Realization by Length at Belmont.

New York, Sept. 9.—[Special.]—Samuel D. Riddle's War Glory, chestnut son of Man o' War, again thrust himself forward in the 3 year old division when he led from start to finish of the mile and five-eighths of the Lawrence Realization at Belmont Park today. Before 10,000 persons War Glory scored by only a length over W. R. Coe's Pomposity, a colt which never won as a 2 year old and which has been first only twice this year. F. A. Griffith's Sarada was third.

War Glory earned $21,400 and finished the long route under 123 pounds in 2:44 2-5. He was the second choice at 12 to 5.

Gilbert Rides Three Winners.

Jockey Johnny Gilbert, who rode the most winners in 1932, completed a triple aboard the Riddle horse. His other winners were George D. Widener's Sation in the Salvatore purse and C. V. Whitney's High Glee in the Matron stakes.

The Matron was the secondary feature and worth $18,800 to Mr. Whitney. A length and a half behind High Glee and driving hard was E. R. Bradley's Bazaar, winner of the Hopeful and heretofore considered by many the best juvenile filly of the year. Third place went to High Glee's stablemate, Jabot. Slapdash and Mata Hari, both highly considered, finished out of the money.

Golden Way Quits in Stretch.

In the Realization, two of which much was expected but which also finished out of the money, were Joseph E. Widener's Golden Way and the Brookmeade stable's Inlander. The former was made the favorite at 8 to 5, but stopped badly in the stretch.

Inlander is the leading money winning 3 year old of the season, but his good races have been through mud. The track was fast today and the best Inlander could do was land fifth, back of Golden Way. The only other runner was Enthusiast, an added starter, which trailed from start to finish.

NO MORE WINS AT DETROIT

Detroit, Mich., Sept. 9.—(AP)—No More, C. E. Davidson's 5 year old son of Friar Rock, today won the $2,500 added handicap, feature of Detroit's racing program.

The finish was a thriller, with No More a nose in front of Miss Tulsa, and Miss Tulsa a head in front of Hope to Do.

No More ran the 6 furlongs in 1:12 3-5, for a new track record. He was a well played favorite, paying $6.80 for a $2 ticket.

The race was worth $2,035 net to the winner.

Miss Tulsa's race was almost as good as that of the winner. The filly cut out a fast pace from the drop of the flag to the middle of the stretch, and forced No More to race the 6 furlongs in 2-5 of a second under the mark set in the inaugural event by Gallant Sir.

Mr. Sponge, laboring under an impost of 124 pounds, never was a contender. Jockey Judy had difficulty in getting the big fellow under way, but it seemed doubtful that he could have matched the speed of the two leaders today even under equal weights.

Cambridgeshire, the Chilean bred horse owned by Carlos de Lacamia, had found considerable support in advance of the race, but never was in better than sixth position.

Lincoln Park Wins Western Canoe Crown

The Lincoln Park Canoe club won the annual cruising championship of the western division of the American Canoe association at A Century of Progress yesterday, scoring 61 points. The Columbia Canoe club was second with 38.

Max Deffner led the visitors by winning his singles' event, participated on three triumphant teams, and taking a second and a third. Summaries:

JUNIORS.

440 YARD [one man-single blade]—Won by Max Deffner, Lincoln Park; E. Johnson, Columbia Canoe club, Chicago, second; Don Bergman, Columbia C. C. Time, 2:50.

440 YARD [one man-double blade]—Won by Max Deffner, Lincoln Park; Howard La Brant, Columbia C. C., second; W. Himel, Lincoln Park, third. Time, 2:24.

440 YARD [Tandem-single blade]—Won by James Wilkinson and W. Himel, Lincoln Park; E. Johnson and Bob Pomerenke, Columbia C. C., second; Max Deffner and W. Hales, Lincoln Park, third. Time, 2:22.

440 YARD [tandem-double blade]—Won by Max Deffner and W. Kasper, Lincoln Park; F. Wilkinson and H. La Brant, Lincoln Park, second; Bob Pomerenke and J. Ramey, Columbia C. C., third. Time, 2:15.

SENIORS.

440 YARD [one man-single blade]—Won by Howard La Brant, Columbia C. C.; E. Lassey, Lincoln Park, second; H. Kercher, Lincoln Park, third. Time, 2:55.

440 YARD [one man-double blade]—Won by E. Lassey, Lincoln Park; W. Kamper, Lincoln Park, second; H. Workman, third, Lincoln Park. Time, 2:17.

440 YARD [tandem-single blade]—Won by H. LaBrant and H. Worthman, Columbia C. C.; W. Himel and Max Deffner, Lincoln Park, second; W. Hales and J. Wilkinson, Lincoln Park, third. Time, 2:16.

440 YARD [Tandem-double blade]—Won by E. Lassey and Max Deffner, Lincoln Park; R. Kruck and W. Kasper, Lincoln Park, second; J. Wilkinson and H. La Brant, Lincoln Park, third. Time, 2:10.

OVERBOARD RACE [open]—220 yards—Won by H. LaBrant, Columbia C. C.; W. Himel, Lincoln Park, second; H. Worthman, Columbia C. C., third. Time, 1:27.

MIXED TANDEM [single blade]—220 yards—Won by H. LaBrant and Patricia Phibba, Columbia C. C.; F. Wilkinson and Miss H. Himel, Lincoln Park, second; Don and Mrs. Bergman, Columbia C. C., third. Time, 1:12.

CANOE TILTING—Won by Max Deffner and Vinc Smith, Lincoln Park; H. LaBrant and Matt Coleman, Columbia C. C., second; Roy Mott and Don Bergman, Columbia C. C., third.

Gaelic Football Teams Play Two Games Today

Four all-star teams will perform this afternoon at Normal Park stadium, 61st street and Racine avenue, in the final round of games on the Gaelic football schedule. The Young Irelands and Banner Blues will clash in the opener at 4:30 o'clock. The second game will bring together the champion Harry Bolands and the Kickhams.

NEWS FROM THE RACE TRACKS

LINCOLN FIELDS CHART

FIRST RACE—Five and one-half furlongs. Purse $800. Net value to winner, $600; second, $125; third, $50; fourth, $25. Weather clear; track fast.

Horse and jockey—	Wt	PP	St	¼	½	Str	Fin	Owner	Eq odds
CASH SURRENDER [Kacala]	102	2	2	2^1	2^1	2^5	1^{nk}	L.M.Severson	12.22-1
EVEN PLAY [A.Anderson]	112	1	4	1^h	1^4	1^2	$2^{1\frac12}$	MissMWhite	1.76-1
TRANSCALL [C.Corbett]	109	8	3	6^2	$6^{1\frac12}$	5^h	3^4	ColdstreamStud	1.21-1
INDIAN SALUTE [W.Wright]	107	3	1	3^2	4^1	3^1	4^1	Pan-AmericanSt.	10.63-1
GREY SASH [A.Richard]	109	6	6	5^1	5^3	6^2	5^2	H.P.Headley	12.18-1
DOZELESS [E.Brasfield]	102	7	8	8	$7^{1\frac12}$	7^5	6^2	H.Herendeen	95.14-1
CHICA [T.P.Martin]	104	5	5	$4^{1\frac12}$	3^1	4^h	$7^{1\frac12}$	MissE.Bennett	139.78-1
BOSTON KIDDY [C.Fields]	109	4	7	7^2	8	8	8	Mrs.J.Stella	562.13-1

Time, :23 3-5, :47 2-5, :59 4-5, 1:07. Two dollar mutuels paid: Cash Surrender, $26.44 straight, $7.80 place, $3.24 show; Even Play, $3.52 place, $2.50 show; Transcall, $2.30 show. Winner trained by F. Rector. Went to post at 2:15. At post 5½ minutes. Start good from gate. Won driving; second and third same.

CASH SURRENDER, away fast and steadied on the turn where EVEN PLAY drew away, responded with determination after reaching stretch and, heading EVEN PLAY, pulled away in closing strides. Latter, on inside from the start, drew out fast on the turn, but weakened in final eighth. TRANSCALL, in a tangle the first five-sixteenths, gave fine speed when straightened out and was going strongest of all in late stages.

SECOND RACE—Six furlongs. Purse $800. Net value to winner, $600; second, $125; third, $50; fourth, $25.

Horse and jockey—	Wt	PP	St	¼	½	Str	Fin	Owner	Eq odds
JOURNEY'S END [C.Corbett]	110	4	4	4^1	$4^{\frac12}$	1^h	1^h	F.A.Wehle	1.79-1
MARCH KING [J.Kacala]	103	9	6	2^1	2^1	2^h	2^h	ElmtreeSta.	17.92-1
BEDIGHT [T.P.Martin]	108	7	2	$1^{1\frac12}$	$1^{1\frac12}$	3^h	3^1	C.C.VanMeter	9.01-1
SARAZEN II. [J.Malzan]	108	2	8	8^3	5^8	4^4	4^8	J.D.Mikel	22.40-1
AEGIS [A.Tipton]	108	8	3	5^h	6^8	$5^{1\frac12}$	5^h	Mrs.D.A.Wood	2.27-1
SUN MEMORY [L.Ruder]	108	1	7	9	9	$7^{1\frac12}$	6^1	Mrs.C.Kinsley	45.81-1
CAPTAIN RED [E.Pool]	111	5	9	$7^{\frac12}$	$8^{1\frac12}$	8^2	$7^{\frac12}$	J.C.Milam	11.64-1
MISS MARR [A.Richard]	110	5	1	$3^{1\frac12}$	3^h	$6^{\frac12}$	8^4	Mrs.E.Denemark	8.74-1
BONNY MAUREEN [L.Helm]	105	6	5	$6^{\frac12}$	7^1	9	9	L.T.Whitehill	124.91-1

Time, :23 2-5, :47 1-5, 1:12 1-5. Two dollar mutuels paid: Journey's End, $5.58 straight, $4.56 place, $2.96 show; March King, $12.18 place, $6.74 show; Bedight, $4.86 show. Winner trained by owner. Went to post at 2:46. At post 2½ minutes. Start good from gate. Won driving; second and third same.

JOURNEY'S END, going in her best form and never far back, came to outside when entering stretch and was inclined to bear over after getting her head in front, but outgamed MARCH KING. Latter followed the early pacemaker under mild restraint and fought it out stubbornly in the drive. BEDIGHT came over soon after the start, impeded SARAZEN II. in stretch and, though unable to withstand JOURNEY'S END and MARCH KING, held on well.

THIRD RACE—Five and one-half furlongs. Purse $800. Net value to winner, $600; second, $125; third, $50; fourth, $25.

Horse and jockey—	Wt	PP	St	¼	½	Str	Fin	Owner	Eq odds
SNOBEEDO [A.Richard]	115	5	3	$1^{\frac12}$	1^1	$2^{1\frac12}$	1^{nk}	AudleyFarm	26.66-1
LADY MARY [W.D.Wright]	112	8	5	$4^{\frac12}$	$3^{1\frac12}$	$1^{\frac12}$	2^1	J.W.Parrish	2.00-1
THOMASVILLE [C.Corbett]	115	6	7	8^5	4^h	$3^{1\frac12}$	3^4	H.P.Headley	1.23-1
WOODLANDER [J.Leyland]	115	2	2	3^1	2^h	4^2	4^2	Mrs.E.Denemark	5.97-1
PRINCE CHARLO [J.Smith]	115	3	1	$5^{\frac12}$	$6^{\frac12}$	5^1	5^2	SouthlandSta.	35.63-1
BROADWAY BELLE [E.Pool]	112	4	6	7^h	7^1	6^2	6^2	JohnMarsch	16.01-1
TRAGGAT [A.Anderson]	115	1	4	$2^{\frac12}$	5^3	7^5	7^6	Cunningh'm&Ott	61.55-1
OELNIKLAS [M.Calvert]	115	9	8	6^1	8^4	8^3	$8^{\frac12}$	Mrs.M.Beatz	344.86-1
CUT CORNERS [G.Fields]	115	7	9	9	9	9	9	WildroseFarm	254.64-1

Time, :23 4-5, :48 2-5, 1:00, 1:07. Daily double paid $225.42. Two dollar mutuels paid: Snobeedo, $55.32 straight, $15.14 place, $6.06 show; Lady Mary, $3.74 place, $2.54 show; Thomasville, $2.60 show. Winner trained by J. F. Patterson. Went to post at 3:14. At post 1½ minutes. Start good from gate. Won driving; second and third same.

SNOBEEDO, under strong urging from the start, gained a clear margin when TRAGGAT dropped back on stretch turn, failed to withstand LADY MARY'S bid when nearing final eighth, but held on well and was up in closing strides. LADY MARY, under energetic riding the final three-eighths, weakened after getting to the front. THOMASVILLE began slowly, had to race wide and went evenly the closing three-sixteenths.

FOURTH RACE—Three-quarters of a mile. Purse $800. Net value to winner, $600; second, $125; third, $50; fourth, $25.

Horse and jockey—	Wt	PP	St	¼	½	Str	Fin	Owner	Eq odds
LOUIE DEAR [C.Corbett]	117	2	1	$1^{1\frac12}$	$1^{1\frac12}$	$1^{1\frac12}$	$1^{1\frac12}$	JackHoward	.96-1
LE FLORE [A.Tipton]	112	4	6	3^2	2^2	2^4	2^6	R.M.Anderson	2.41-1
LAMP BLACK [J.Malzan]	109	3	2	$2^{\frac12}$	3^3	3^4	3^5	J.D.Mikel	4.40-1
EIL-WEIR [A.Richard]	108	1	3	5^h	5^2	4^h	4^2	F.F.Brant	18.64-1
LILLIAN TOBIN [T.P.Martin]	107	6	5	6^1	4^3	5^3	5^h	J.J.Coughlin	95.04-1
ALMA [J.Kacala]	100	5	4	4^h	6^2	6^4	6^6	B.Endovina	56.95-1
FANNIE BRICE [S.Renick]	105	7	7	7	7	7	7	AlbertSabath	239.95-1

Time, :23 2-5, :46 4-5, 1:12. Two dollar mutuels paid: Louie Dear, $3.92 straight, $2.50 place, $2.14 show; Le Flore, $2.72 place, $2.32 show; Lamp Black, $2.32 show. Winner trained by owner. Went to post at 3:40; off at once. Start good from gate. Won easily; second and third driving.

LOUIE DEAR took command quickly, was under strong restraint when rounding the turn and, continuing stoutly when straightened up in the stretch, held LE FLORE safe. Latter saved ground throughout and held on well in a good effort. LAMP BLACK lost ground throughout and weakened under light pressure, but was best of others.

FIFTH RACE—Five and one-half furlongs. Purse $800. Net value to winner, $600; second, $125; third, $50; fourth, $25.

Horse and jockey—	Wt	PP	St	¼	½	Str	Fin	Owner	Eq odds
MAMIE D [W.D.Wright]	105	6	1	$1^{1\frac12}$	1^1	1^3	1^h	Mrs.E.Denemark	43.89-1
IN PAR [S.Renick]	106	8	7	5^2	5^3	3^1	$2^{1\frac12}$	MissesT.&M.Let'r	6.09-1
YANKEE WATERS [E.Pool]	112	1	2	$2^{1\frac12}$	2^3	2^3	3^3	YoungBros.	2.55-1
SNOW PLAY [C.Corbett]	106	5	3	4^h	$3^{\frac12}$	4^3	4^n	JackHoward	1.59-1
SIX BELLS [T.P.Martin]	105	2	5	$7^{1\frac12}$	7^1	$7^{\frac12}$	5^1	ShandonFarm	47.92-1
GOYONDER [E.DeCamillis]	107	3	8	8	8	8	$6^{1\frac12}$	Collins&Hardy	21.08-1
DEET'S CAMPFIRE [J.Strong]	97	4	4	6^2	6^2	6^3	7^1	ChappellBros.	280.74-1
THERON [A.Tipton]	100	7	6	$3^{\frac12}$	4^1	5^h	8	KeenelandStud	4.87-1

Time, :23 4-5, :47 4-5, 1:00, 1:07 2-5. Two dollar mutuels paid: Mamie D, $89.78 straight, $21.04 place, $8.90 show; In Par, $8.10 place, $4.30 show; Yankee Waters, $3.32 show. Winner trained by R. T. Watts. Went to post at 4:05. At post 2 minutes. Start fair from gate. Won driving; second and third same.

MAMIE D, having the most speed, made the early pace under light restraint, withstood YANKEE WATERS' bid when entering stretch and weakened badly in last sixteenth, but outlasted IN PAR. Latter forced to race wide and under strong riding the final half mile, held on well and was wearing down the winner. YANKEE WATERS, under hustling tactics after a quarter, could not get to the leader with a rally when entering stretch and weakened, but was best of others.

SIXTH RACE—One and one-sixteenth miles. Purse $5,000, added. Net value to winner, $3,870; second, $1,000; third, $500; fourth, $250.

Horse and jockey—	Wt	PP	St	¼	½	Str	Fin	Owner	Eq odds
ESSEFF [W.D.Wright]	106	4	3	3^h	$3^{\frac12}$	1^4	1^5	Dixiana	1.64-1
INDIAN RUNNER [A.Tipton]	126	7	4	$5^{\frac12}$	$5^{1\frac12}$	2^3	2^3	D.A.Wood	1.48-1
LATE DATE [A.Richard]	108	2	1	6^h	$6^{1\frac12}$	$3^{\frac12}$	3^4	AudleyFarm	*5.49-1
ROYAL BLUNDER [J.Kacala]	101	1	2	2^h	$1^{\frac12}$	4^1	4^n	AudleyFarm	*5.49-1
AT TOP [L.Ruder]	93	5	7	7	$4^{\frac12}$	5^3	5^4	ShandonFarm	9.06-1
KARL EITEL [T.P.Martin]	102	6	6	$4^{\frac12}$	2^h	6^3	6^1	J.J.Coughlin	68.59-1
DUSKY DEVIL [M.Calvert]	100	3	5	1^h	7	7	7	BlueRidgeFarm	44.21-1

*Audley Farm entry. Time, :24 2-5, :48 3-5, 1:12 3-5, 1:37, 1:43 3-5. Two dollar mutuels paid: Esseff, $5.28 straight, $2.68 place, $2.22 show; Indian Runner, $3.30 place, $2.38 show; Late Date, $2.56 show. Winner trained by C. E. Gross. Went to post at 4:36½. At post 3½ minutes. Start good from gate. Won easily; second and third driving.

ESSEFF, slightly forced back in the run to the first turn, was taken to outside when entering back stretch, then raced under strong restraint to the lower turn, where she took command with a rush and, continuing with fine speed, won easily. INDIAN RUNNER, raced wide and under steady restraint the first five-eighths, stood pressure gamely and held on well under his impost. LATE DATE, in close quarters early and well in hand for three-quarters, rallied to light pressure and went steadily in stretch run.

SEVENTH RACE—One and one-sixteenth miles. Purse $800. Net value to winner, $600; second, $125; third, $50; fourth, $25.

Horse and jockey—	Wt	PP	St	¼	½	Str	Fin	Owner	Eq odds
SPARTAN LADY [L.Ruder]	99	4	2	2^3	2^3	2^2	$1^{2\frac12}$	Dixiana	5.37-1
ANNA ADELIA [E.Brasfield]	99	1	1	$1^{1\frac12}$	$1^{1\frac12}$	$1^{\frac12}$	2^{nk}	H.Herendeen	1.12-1
ROWDY BOY [J.Kacala]	107	2	3	3^3	3	3^6	3^8	E.P.Baldwin	3.47-1
PHARAHEAD [W.D.Wright]	107	3	4	4	4	4	4	T.H.Lynch	3.56-1

Time, :23 4-5, :47 3-5, 1:12 1-5, 1:38, 1:44 4-5. Two dollar mutuels paid: Spartan Lady, $12.74 straight, $5.14 place; Anna Adelia, $3.50 place; no show mutuels sold. Winner trained by C. E. Gross. Went to post at 5:06½; off at once. Start good from gate. Won handily; second and third driving.

SPARTAN LADY, closest to the pacemaker from the start, came through on inside in stretch and won drawing out, but had little left. ANNA ADELIA, under strong restraint for five-eighths, came away fast while bearing out badly in the stretch turn and, weakening badly, barely outstayed ROWDY BOY.

EIGHTH RACE—One and one-sixteenth miles. Purse $800. Net value to winner, $600; second, $125; third, $50; fourth, $25.

Horse and jockey—	Wt	PP	St	¼	½	Str	Fin	Owner	Eq odds
FORT DEARBORN [A.Tipton]	103	1	2	$3^{1\frac12}$	$3^{1\frac12}$	1^h	1^2	G.W.Ogle	6.28-1
BRAINS [W.D.Wright]	108	8	3	2^h	2^1	2^8	2^4	F.S.Page	3.94-1
HAPPY FELLOW [S.Renick]	108	3	7	5^h	4^h	3^1	3^3	T.H.Lynch	24.08-1
FINNIC [L.Ruder]	107	5	1	$1^{1\frac12}$	$1^{\frac12}$	4^1	4^n	Mrs.R.L.Rogers	6.73-1
ALL HAIL [J.Kacala]	107	4	5	6^3	5^3	6^1	$5^{\frac12}$	Gregory&Snyder	1.65-1
PORT O'PLAY [J.Malzan]	110	2	8	8	8	8	$6^{\frac12}$	Mrs.S.Gorbet	6.69-1
DELVEN [M.Calvert]	108	6	6	$4^{1\frac12}$	$6^{1\frac12}$	5^1	$7^{\frac12}$	C.Matthews	53.49-1
MORPHEUS [T.P.Martin]	115	7	4	7^h	$7^{\frac12}$	7^n	8	PasadenaSta.	26.93-1

Time, :24 1-5, :48 3-5, 1:13 1-5, 1:38 2-5, 1:45. Two dollar mutuels paid: Fort Dearborn, $14.56 straight, $5.60 place, $5.04 show; Brains, $4.48 place, $4.10 show; Happy Fellow, $9.22 show. Winner trained by owner. Went to post at 5:33. At post 2½ minutes. Start good from gate. Won easily; second and third driving.

FORT DEARBORN, racing improved, saved ground while following the early pace, responded when called upon after reaching stretch where he was brought out and, disposing of BRAINS, won drawing out. Latter took command with a rush after reaching final three-eighths, but could not withstand winner, yet held on well. HAPPY FELLOW lost ground and swerved under pressure in stretch.

[Copyright: 1933: By Daily Racing Form Publishing Company.]

ROCKINGHAM PARK RESULTS.

FIRST RACE—Purse $700, claiming, 3 year olds and up, 5½ furlongs:
K. Finn, 117 [T. O'Mally] 6.20 2.50 2.50
Flag Bearer, 108 [Hayes] 2.50 2.40
Tristrap, 102 [Doomis] 5.00
Time, 108 3-5. Paddock, Mynah, and Style Corner ran.

SECOND RACE—Purse $700, claiming, 2 year old maidens, 5½ furlongs:
Airy Spirit, 114 [A. R'son] 7.60 4.00 3.20
Hideho, 102 [J. Westrope] 6.70 4.90
Morway, 106 [A. Williams] 4.70
Time, 1:10. Whiteman, Wrack Ace, Galon Lad, Brown Bab, *Hogan's Folly, *Swinlane, Regius, Come Seven, and *Technocrat ran.
*Field.

THIRD RACE—Purse $700, claiming, 3 year olds and up, maidens, 6 furlongs:
Eyota, 107 [Knessi] 9.90 5.30 4.80
Mayvite, 102 [Porter] 16.30 7.30
Beau Cavalier, 110 [Hohenstein] 14.60
Time, 1:15 3-5. Bambino, Buzzin Around, *Ixnay, *Keaton, Polisher, Changed Hats and Fitkin ran. ‡Field.

FOURTH RACE—Purse $700, claiming, 3 year olds and up, 5 furlongs:
Quorum, 115 [Munden] 7.30 4.80 3.20
Old Baldy, 101 [Porter] 4.10 3.00
Lord Tour'ent, 110 [Wes'pe] 3.10
Time, 1:00 3-5. Silver Card, Sir Anthony, and Nullet ran.

FIFTH RACE—Purse $2,500 added, the New Hampshire handicap, 3 year olds and up, six furlongs:
Flying Heels, 126 [M'den] 5.80 4.20 3.80
‡Marooned, 108 [C'lahan] 5.90 4.10
Cattail, 108 [Schutte] 4.70
Time, 1:12 4-5. †The Darb, †Redress, ‡Morsel, Crack Flyer, Gold Step, Canron, and Gobieha ran.
†C. V. Whitney entry. ‡Lemar Stock Farm entry.

SIXTH RACE—Purse $1,000, 3 year olds and up, 1 1-16 miles:
Sweep Light, 111 [Catrone] 6.40 4.20 out
Kinsen, 105 [Doonis] 5.60 out
Momo, 99 [Porter] out
Time, 1:46. Dark Winter ran.

SEVENTH RACE—Purse $800, claiming, 3 year olds and up, 1 mile:
Octaroro, 102 [E. Porter] 5.40 2.50 2.70
Gen. Lejeune, 103 [Yowell] 9.60 4.20
Mocker, 99 [J. Westrope] 3.30
Time, 1:40. Marcasite, Range Finder, and Standout ran.

EIGHTH RACE—Purse $700, claiming, 3 year olds and up, 1¼ miles:
Fleet Flag, 117 [McCoy] 4.70 3.00 2.80
Tazewell, 109 [Porter] 2.60 2.50
High Socks, 109 [Williams] 3.50
Time, 2:12 1-5. Song and Dance Man, Kaffa and Hut ran.

CONEY ISLAND RESULTS.

FIRST RACE—Purse $600, claiming, 3 year olds and up, 6 furlongs:
Tabaku, 112 [Hardy] 3.20 3.00 2.80
Murphy's Luck, [Spr'ger] 21.20 7.60
Blithe, 112 [Elston] 5.60
Time 1:13. Principio, Dusky Dame, Sada, Billie's Orphan and Justice Logan ran.

SECOND RACE—Purse $600, claiming, maiden 2 year olds, 5½ furlongs:
King Today, 108 [F'sh'r] 95.00 69.00 30.40
*Pidge, 105 [G.Williams] 17.40 7.40
Ky. Helen, 105 [F.Sp'ger] 5.40
Time, 1:07 2-5. Minnie Belle, Royal Majesty, Bright Wine, Morning Fair, Starda, Betty Rejoice, Miss Gohi, Sir Jacob, and Big Gold ran.

THIRD RACE—Purse $600, claiming, 2 year olds, 5½ furlongs:
Devilish, 111 [Martin] 13.60 6.40 4.40
Lady Pal, 111 [Fowler] 8.00 5.00
Byphar, 111 [Elston] 5.40
Time, 1:06 3-5. Little Bubbles, Genial Joe, Rolanda, Flowery, Mariana, Canonazo, Seidrah, and Golden Way ran.

FOURTH RACE—Purse $600, claiming, 3 year olds and up, 1 mile and 70 yards:
Chipola, 113 [Groos] 7.20 4.80 3.40
Why Mask, 113 [Spr'ger] 14.40 5.20
Kitty Sue, 105 [Bagur] 6.20
Time, 1:44. Upsets Lassie, Sallie Bourland, Gibby's Choice, Princess Perie, and Double Shuffle ran.

FIFTH RACE—Purse $600, claiming, 3 year olds and up, 6 furlongs out of chute:
I Pass, 111 [L.Hardy] 23.80 7.80 3.80
Plumage, 109 [Marshall] 7.80 6.40
Pantaloons, 107 [G.Elston] 3.40
Time, 1:12. Patsyette, Manners, and My Blaze ran.

SIXTH RACE—Purse $1,000, 3 year olds and up, handicap, 1 1-16 miles:
Thistle Play, 98 [F.Sp'ger] 12.60 4.00 2.60
Ridgeview, 112 [H.Loum'n] 3.20 2.40
RipV.Winkle, 110 [L.Hardy] 2.80
Time, 1:44 3-5. Peggy Lehmann, Reveille Boy, and Noelwood ran.

SEVENTH RACE—Purse $600, claiming, 2 year olds, 6 furlongs:
Judge Leer, 112 [Lo'man] 4.80 3.80 3.20
Busy Jay, 106 [Springer] 9.60 5.40
Brown Toney, 116 [Bagur] 3.60
Time, 1:12 2-5. Whisk me, High Clover, Sun Hoy, and Legality ran.

EIGHTH RACE—Purse $600, claiming, 3 year olds and up, 1 mile and 70 yards:
Kibitzer, 113 [R.Martin] 16.20 5.80 4.80
Flying Silk, 110 [H.Louman] 4.20 3.80
Newshawk, 108 [L.McD't] 4.00
Time—1:43 1-5. Blanket Bay, Earl Baker, Skirl, Zevola, Ever Faithful, Madelon ran.

DETROIT FAIR GROUNDS RESULTS.

FIRST RACE—Purse $800, claiming, 2 year olds, 5½ furlongs:
My Boss, 115 [Fisher] 8.80 5.20 3.80
Closing Event, 108 [L'dolt] 9.40 5.40
Blind Brook, 115 [Curran] 10.60
Time, 1:08 2-5. Mortise, *Fire Neck, Red Riot, Herewart, *Civil, Cooley, *Desan, Charles J., and Polly B. ran. *Field.

SECOND RACE—Purse $800, claiming, 3 year olds and up, 6 furlongs:
Uluniu, 118 [Landolt] 15.00 6.40 4.20
Morsun, 116 [Dronet] 4.00 3.00
Traitor, 113 [Day] 3.40
Time, 1:13. Thistle Ann, Fire Flash, Miss Morocco, Little Gertie and Merry Queen ran.

THIRD RACE—Purse $800, allowances, 3 year olds and up, 5½ furlongs:
Injustice, 110 [Arcaro] 5.20 3.40 3.00
Cruising, 107 [Pollard] 6.40 5.00
Avail, 107 [Crowley] 9.00
Time, 1:07 2-5. Guidess, Jack Knife, Kitty N., Gertrude L., Royal Treasure, Rapscallion, and Western Night ran.

FOURTH RACE—Purse $1,000, 2 year olds, 5½ furlongs:
Imacount, 106 [Pollard] 20.00 11.40 6.40
Moresoris, 109 [Cowley] 9.00 4.40
Skunner, 109 [J.Neal] 4.00
Time, 1:07. Lucky Light, Vin Noir, Kieva, and Distribute ran.

FIFTH RACE—Purse $2,500, added, the Speed handicap, 3 year olds and up, 6 furlongs, chute:
No More, 115 [E.Arcaro] 6.80 3.80 3.20
Miss Tulsa, 105 [L.Balaski] 5.40 3.80
Hope to Do, 106 [W. Saunders] 4.40
Time, 1:12 3-5. Cambridgeshire, Mr. Sponge, Flighty Anna, and Sun Dot ran.

SIXTH RACE—Purse $1,200, handicap, 3 year olds and up, 1 mile:
Fr. Charley, 112 [Gooler] 19.00 7.20 5.20
Magyar, 107 [Seabo] 8.20 6.20
Band Wagon, 100 [Balaski] 5.40
Time, 1:40 4-5. Pari Mutuel, Sad Knight, and Bright Bubble ran.

SEVENTH RACE—Purse $800, claiming, 3 year olds and up, 1 1-16 miles:
Racketeer, 109 [Whitaker] 7.00 4.00 3.60
Luxury, 111 [A. Ashley] 5.40 4.00
Sydka, 108 [R.Critchfield] 4.60
Time, 1:49. Rye Straw, Prize Day, Uncle Charley, and Charles Clarke ran.

EIGHTH RACE—Purse $800, claiming, 3 year olds and up, 1⅛ miles:
Pacheco, 112 [J.Mattioli] 21.60 8.00 4.40
Huraway, 112 [T. Vercher] 7.00 4.00
Dark Mist, 112 [Arcaro] 3.40
Time, 1:48 1-5. Rome Vennie, Phantasime, Thistle Fyrn, Miss Corinne, and Loyal Louie ran.

WIN CANOE TITLE.

Philadelphia, Pa., Sept. 9.—(AP)—The Pendleton Canoe club, of New York city, today won the Middle Atlantic States Canoe Racing association championship by taking five first places to four for the defending champions, the Washington D. C. Canoe club.

FAIRMOUNT PARK RESULTS.

FIRST RACE—Purse $400, claiming, 3 year old maidens, 6 furlongs, chute:
Miss Kid, 111 [Meyer] 4.28 3.40 2.50
Old Pride, 106 [Brennan] 4.34 2.82
Emmaline H., 106 [Hend'ks] 2.70
Time, 114. Chubby Roan, Octavia, Drastic Lass, Bud K., and Strappy ran.

SECOND RACE—Purse $400, claiming, 3 year olds and up, 6 furlongs:
Miss A'dale, 111 [M. K'ght] 9.76 4.34 3.06
The Dipper, 109 [R. D'son] 4.30 2.98
Bobs Luck, 111 [W. M'an] 3.06
Time, 1:13 4-5. Solus, Dental Cream, Shasta Tiger, and Reprieve ran.

THIRD RACE—Purse $400, claiming, 3 year olds and up, 6 furlongs, chute:
Young Bill, 106 [Kelley] 15.76 6.70 4.24
Terry Lass, 102 [Moran] 5.50 3.90
Judge Urban, 105 [Taylor] 3.54
Time, 1:14. Shackelford, Runanwin, Harmonical, Argues Sorel, and Alamae ran.

FOURTH RACE—Purse $400, claiming, the Scott Brewing, 2 year old maidens, 5½ furlongs:
Norma C., 109 [Creese] 15.94 7.22 4.58
Clovina, 109 [Dyer] 5.58 3.64
Equilibre, 109 [Moran] 2.76
Time, 1:07. Memory Time, Bohemian Girl, Transporo, Apache Girl and Poppinalong ran.

FIFTH RACE—Purse $800, handicap, 3 year olds and up, 6 furlongs:
Click, 110 [R. Hernadez] 6.36 4.66 2.98
Gurgler, 105 [M. Knight] 5.28 3.04
Flying Don, 106 [R. C'ons] 3.92
Time, 1:12 3-5. Street Singer, Below Cost, Hillsborough, and Meteoric ran.

SIXTH RACE—Purse $500, claiming, 3 year olds and up, 1 mile and 70 yards:
Dutch Uncle, 104 [Taylor] 10.86 3.76 2.66
Lucky Carter, 109 [Parke] 3.28 2.48
Mokan, 106 [D. Smith] 2.72
Time, 1:44 4-5. Lang, Probationer, and Escoba Land ran.

SEVENTH RACE—Purse $400, claiming, 3 year olds and up, 6 furlongs, chute:
Run On, 118 [L.Hendricks] 7.64 3.94 2.90
Capt. Joy, 107 [D.Taylor] 4.76 3.24
Threat, 107 [M.Paik] 3.74
Time—1:13 4-5. Straphanger, Elegy and The Judge ran.

EIGHTH RACE—Purse $400, claiming, 3 year olds and up, 1 mile:
Draha, 108 [Clemons] 14.28 5.06 4.48
Bobbie R., 109 [Dobson] 6.24 5.62
Master Star, 111 [Hooper] 6.02
Time, 1:40 4-5. Tonight, Decline, Southern Ace, Barney Keen, and Kaposia ran.

BELMONT PARK RESULTS.

FIRST RACE—Purse $600, claiming, the Montauk point, 3 year olds and up, 1 mile:
Blenheim, 111 [Mills] 9-5 1-2 Out
Carbon, 110 [Fator] 3-1 Out
Pencader, 106 [Sullivan] Out
Time, 1:39 2-5. Dunbar ran.

SECOND RACE—Purse $1,500 added, steeplechase, handicap, 4 year olds and up, about 2½ miles:
*Chenango, 163 [McKinney] 9-5 1-2 1-5
Yarn, 145 [Bostwick] 4-5 1-3
Arc Light, 150 [Bellhouse] 2-5
Time, 4:43. Citron, *Escapade, and Ruler ran.
*Thomas Hitchcock entry.

THIRD RACE—Purse $5,000 added, Matron Stakes, fillies, 2 year olds, 6 furlongs:
†High Glee, 115 [J. Gilbert] 3-1 1-1 2-5
Bazaar, 127 [D. Meade] 4-5 1-3
†Jabot, 115 [R. Workman] 2-5
Time, 1:11 3-5. Mata Hari, Rhythmic, Some Pomp, and Slapdash ran.
†C. V. Whitney entry.

FOURTH RACE—Purse $700, conditions, 3 year olds and up, six furlongs:
Sation, 113 [J. Gilbert] 9-10 1-4 out
Bold Lover, 104 [D.Meade] 6-5 out
Morfair, 118 [H. Mills] out
Time, 1:10 1-5. Mad Frump ran.

FIFTH RACE—Purse $7,500, added, Lawrence realization stakes, 3 year olds, 1 mile and 5 furlongs:
War Glory, 123 [Gilbert] 12-5 7-10 1-4
Pomposity, 116 [Bejshak] 5-1 2-1
Sarada, 123 [Kurtsinger] 1-1
Time, 2:44 2-5. Golden Way, Inlander, and Enthusiast ran.

SIXTH RACE—Purse $600, conditions, The Goldenrod, 2 year olds, 5½ furlongs, Widener course:
†Gentle Knight, 116 [L. Fator] 3-5 1-5 out
Holy Stone, 116 [J. Gilbert] 3-1 6-5
*Time Clock, 116 [H. Mills] 6-5
Time, 1:07. Carabinier II., Pebblestone, *Anarchy, Rose Bearer, Bartering Kate, †Chancing, Hindu Queen, Prentendous, Easiest Way, and Maine Chance ran.
*Brookmeade Stable entry. †Trainer G. M. Odom entry.

Lincoln Fields Cuts Program to 7 Races

Racing Secretary W. H. Shelley announced that during the remainder of the Lincoln Fields season seven races will be run each day, except on Saturday, when eight events will be offered. The new rule goes into effect tomorrow.

The daily double, which found Journeys End, the favorite, winning the second race, and Snobeedo, a 27 to 1 shot, capturing the third, paid off at $225.42.

The stewards refused to tolerate any rough riding yesterday. They suspended T. P. Martin for five days after his ride on Bedight in the second race and handed a similar penalty out to A. Richard after he won on Snobeedo in the third. Both indictments were for rough riding.

The west side friends of L. M. Severson had a chance to do a lot of cheering when Cash Surrender, a home bred from Severson's Illinois farm, captured the opening race. Their cheers increased in volume when the mutuel prices were posted for Cash Surrender paid $26.44.

The halter men who claim horses were busy all afternoon. R. T. Watts took Even Play out of the first race for $1,000 and T. C. Worden of Chicago claimed Indian Salute out of the same race for the same price. Charley Yates grabbed Louie Dear, the winner of the fourth race, from Jack Howard for $1,200.

Frank Hoffman, the noted artist, will go to Belmont Park within a few days to make a painting of Equipoise, the great champion which races for Cornelius Vanderbilt Whitney. His paintings of numerous Chicago owned horses this season have created wide interest.

Mamie D., one of the most notorious quitters of the Chicago season, finally decided to show some gameness yesterday so she stuck it out long enough to win the fifth race at 5½ furlongs, for 2 year olds. Mamie D. races for Mrs. Emil Denemark. The folks who guessed Mamie's mood collected at $89.78 for each $2 ticket.

CENTRAL A. A. U. SWIMMERS END SERIES TONIGHT

The final competition in the series of four Central A. A. U. outdoor swimming and diving meets will be held at 7 o'clock tonight at the California park pool, California avenue and Irving Park boulevard.

The Lake Shore Athletic club team is expected to win the team trophy in the women's division, having acquired a total of 48 points in the first three meets, as against six points for the Jewish People's institute and five for the Shawnee Country club.

The Shawnee Country club leads the men's division with a total of 33 points scored in the first three meets, which were held at A Century of Progress. The Jewish People's institute holds second place with 17 points, and the Lake Shore Athletic club third with 15.

The events to be decided tonight include: 200 meters free style and 10 foot fancy springboard diving for men, and 300 meters medley relay and 100 meters free style for women. An exhibition water polo game between the Central A. A. U. champions from the Illinois Athletic club and the team from the Jewish People's institute also is scheduled.

URGE HUNTERS TO HAVE DOGS SAVE CRIPPLED BIRDS

Good Retrievers Add Much to Day's Sport.

BY BOB BECKER.

If duck hunters heed the advice of an outstanding authority on wild life and use retrievers to find and bring in wounded ducks, there should be a marked upturn this fall in the Irish water spaniel, springer spaniel, cocker spaniel, Labrador retriever, and Chesapeake bay "markets." These dogs, because of their well known ability as retrievers, will more than repay any investment on the part of a duck hunter, and after finishing a day's work in the marsh they also can be used in the fields on upland game.

When scientific study of the number of wounded birds lost by hunters not using retrievers shows that in many cases only one crippled duck out of four is picked up, it is evident that sportsmen can practice a lot of conservation by adding a good retriever to their duck hunting outfits. Not only will a dog stop our wasting thousands of ducks each season, because he will get most of those cripples which bore into the weeds and never are found, but he will also add a lot of fun to the sport of duck hunting.

They're Good Pals, Too.

All of the breeds which have been successfully used to find dead and crippled game birds are companionable and friendly. Moreover, taking the group from the small sized cockers to the powerful, big bodied Chesapeakes, sportsmen have a wide range in size. If a fellow likes a small retriever the cocker will fill the bill. Possessing a friendly disposition and a lot of courage, a real hunting cocker from hunting dog stock makes a great pal and pet for the home as well as a snappy worker in the field. We have seen them retrieve both on land and in the water and a good one will give very little except weight and height to the huskier springer spaniel.

The cocker hasn't the big body, powerful muscles, or drive of a springer or a 60 or 65 pound Labrador. Nor has he the coat of the true duck dogs to withstand very cold water. Of all the retrievers that we have shot over, the sturdy coal black Labrador showed the most speed when swimming for crippled ducks.

Equipped with Motors?

We saw Labradors work next to Jack, our springer spaniel, and two Irish water spaniels, on a duck pass in Saskatchewan. The Labradors swam as if they had outboard motors attached to their hind legs. Good looking, easy to handle, affectionate, and with wonderful noses for game, the Labradors now being bred in this country can go into any duck blind and save crippled ducks by the score in the course of a season's shooting.

We have used springers for duck shooting for many years. This breed loves the water and even a young dog imperfectly or only half trained will go out and find crippled ducks which otherwise would be lost. With springers and most of the other retriever breeds selling the way they are now, each sportsman could make a small cause of conservation by investing in a dog. As every waterfowl shooter knows, it is practically impossible to retrieve a wounded duck in heavy vegetation without the help of a dog.

50,000 Watch Rodeo; Extend Meet Five Days

More than 50,000, the largest crowd yet to attend the World's Fair Rodeo at Soldiers' field, attended yesterday's two performances.

It was announced that because of the unprecedented demand for tickets the rodeo would be extended five days. Its closing date now will be Sept. 15, instead of today, as previously announced. Additional cash awards, trophies, saddles and cups will be offered and special events will be held during the additional contests.

During last night's contests Sam Stuart, Forth Worth, Tex., was gored through the right thigh by a wild Brahma bull. Stuart, who has had bull fighting experience in Mexico, slipped while baiting the bull with his red cape. One of the animal's horns penetrated his thigh.

For the second time in four days, "Five Minutes to Midnight," a bronc that has not been ridden in two years, was conquered yesterday when Pete Knight, world's champion bronc buster, stayed on the horse for the allotted period of ten seconds. John Jordan, Prescott, Ariz., accomplished the feat Wednesday. Summaries:

BAREBACK BRONC RIDING—Won by Cecil Henley, Hay, Wash.; Eddie Curtis, El Reno, Okla., second; Sam Stuart, Fort Worth, Tex., third; Dick Griffith, Fort Worth, Tex., fourth; Frank Schneider, Livermore, Cal., fifth.

WILD COW MILKING—Won by E. Pardee, La Junta, Colo.; Carl Arnold, Buckeye, Ariz., second. No others placed.

CALF ROPING—Won by Hugh Bennett, Fort Thomas, Ariz.; Allan Holder, Midland, Tex., second; Arthur Beloat, Buckeye, Ariz., third; Mont Churchill, Fort Cobb, Okla., fourth; Snooks Jones, Battlesville, Okla., fifth.

SADDLE BRONC RIDING—Won by Herman Linder, Cardston, Alta.; Melvin Tivis, Faith, S. D., second; Hub Whiteman, Clarksville, Tex., third; Turk Greenough, Red Lodge, Mont., fourth; Alvin Gordon, Helena, Mont., fifth.

COWBOYS' RELAY RACE—Won by Frank Burns, Alamosa, Cal.; Port Parker, Hot Springs, Ariz., second; Carl Arnold, Buckeye, Ariz., third.

STEER WRESTLING—Won by Chick Johnson, Garden City, Kas.; Buck Lucas, Fort Worth, Tex., second; Hugh Bennett, Fort Thomas, Ariz., and Jim Irwin, Oroville, Wash., tied for third; Rube Roberts, Fort Worth, Tex., fifth.

WILD BRAHMA STEER RIDING—Won by Dick Griffith, Forth Worth, Tex.; Frank Schneider, Livermore, Cal., second; Slats Jacobs, Merrinan, Neb., third.

WILD HORSE CONTEST—Won by Pete Kirschner, Federal, Wyo.; George McIntosh, Alberta, Can., second; King Merritt, Federal, Wyo., third; Slats Jacobs, Merrinan, Neb., fourth.

U. S. Women Beat Wales Team in Field Hockey, 2-1

COPENHAGEN, Sept. 9.—(AP)—The United States women's field hockey team, composed of players from Philahelphia, Baltimore, New York and Boston, today defeated Wales, 2 to 1, in the international tournament.

MOTORS · TRAFFIC · HIGHWAYS

QUEEN IN A PACKARD

Miss Lillian Anderson (left), selected as Queen of A Century of Progress in a world-wide contest sponsored by The Chicago Tribune, and Miss Lorraine Nevins, runner-up, in the 1934 Packard which Miss Anderson drove in the motor parade at the Fair last week.

NEWS AND VIEWS

New Packard cars, 1934 models, said by company officials to exceed anything Packard has ever done before are announced by the company. "They represent the company's greatest effort toward 'doing its part' in again getting the wheels of industry turning in America," says M. M. Gilman, Packard vice president of distribution.

The 1934 cars feature many important improvements in mechanical details and even greater strides than ever before have been made in the reduction of noise, added comfort and beauty. The new "line" has eight chassis, 41 body models in 13 different types and three engines, two eight cylinder in line motors and a 12 cylinder engine for the super luxurious head of the "line," the big Packard Twelve.

Ushering in Automotive Week at the World's Fair Dodge Dealers in Cook county unloaded at the Municipal pier last week another boatload of 400 Dodge and Plymouth cars and Dodge trucks. This is the 4th boatload of Dodge cars and trucks to arrive in Chicago from Detroit for Cook county dealers this season. The entire shipment is consigned to Chicago dealers.

L. D. Cosart, regional manager, reveals that retail deliveries of Dodge Sixes in Greater Chicago in the five week period ending Aug. 26, were more than 13 times deliveries in the same period in 1932.

For the second successive year the famous Penrose trophy will be in the keeping of the Hudson Motor Car company by virtue of the record smashing victory of Al Miller, driving a standard stock Terraplane 8 in the Pike's peak Labor day hill climb.

Miller's time for the dash up the 12.5 mile mountain course, 19 minutes 55.2 seconds, beat the existing stock car record by one minute 25.7 seconds. Never before has the stock record been shattered by so wide a margin.

Only 48 seconds slower than the new record time came another Terraplane, driven by Chet Miller, who last year won the Pike's peak climb in a Terraplane and established the record which was broken this year.

To make it a clean sweep for Terraplane, two others, driven by Otto Dollman and Paul Bost, finished in third and fourth positions.

Members of the Chicago Automobile Trade association and their guests will hold the annual outing of the dealers' group next Thursday at the Medinah Country club, 25 miles west of Chicago. The day's activities will be devoted to golf, horseshoes, and cards, with prizes to the winners of the various tournaments. Arthur L. Walsh is general chairman, Claude Paxton golf chairman, and Harry W. Cooper chairman of the horseshoes committee.

Sales of Graham cars in the Chicago territory are keeping pace with the record being maintained nationally, according to George H. Bird, president of the Bird-Sykes company, distributors. Mr. Bird stated that August sales in this area exceeded those of July and August, 1932. He attributes the highly favorable showing to the style and design of Graham cars, along with improving business conditions and an intensive merchandising campaign being carried on in this district, directed at making the public better acquainted with the Graham product.

One of the most unusual of the features of the Automotive week demonstrations that closed last night at A Century of Progress was the appearance of two Hupmobile floats in the various parades that were held. One float carried the first automobile ever to circle the globe, a Hupmobile, which made the trip from November, 1910, to January, 1912. At the wheel of the car was Tommy Hanlon, who piloted it on its 48,600 mile trip around the world. The decorative scheme was a triumph likewise, what with American Indians, South Africans and orientals, jungle scenery, and a map of the course taken. The second float, by contrast, transported the present day Silver Anniversary Hupmobile sedan.

Meetings for all automotive dealers, garage and service station men sponsored by National Carbon company, Inc., in conjunction with local Eveready Prestone distributors are to be held each evening this week.

On Monday at 8 p. m. they will gather in the company's quarters, the Carbide and Carbon building, 230 North Michigan avenue, fourth floor. The other meetings also scheduled for 8 o'clock will be held as follows: Tuesday, Community Recreation center, 4711 West Madison street; Wednesday, Three Links Temple building, 4740 North Western avenue; Thursday, South Side Viking temple, Northeast corner of 69th and Emerald avenue; Friday, I. O. O. F. hall at 1567 Maple avenue, Evanston, Ill.

VOICE OF THE TRAFFIC

PARKING AT FAIR.

Chicago, Sept. 2.—I believe public parking places in the city of Chicago, particularly in the vicinity of the World's Fair grounds, are taking advantage of automobile drivers.

Recently I drove in a public auto parking space [a large vacant lot] located at 701 South Wabash avenue, and the only signs that were visible read as follows: "One hour, 35 cents."

I left my car there for several hours, assuming 50 cents would be a maximum parking charge, which has been customary around Chicago, and when I returned for my car I found they had a sliding scale and it cost me $1.

I really think motorists are entitled to know a charge of this kind in some way that is conspicuous so that signs of this type are not so misleading.

D. C. HIRSCH.

STOLEN AUTOMOBILES.

Chicago, Sept. 1.—Among the millions of auto owners there are many who have been unfortunate enough as to have their cars stolen in Chicago. Of those who were fortunate enough to have their cars restored to them by the splendid cooperation of the Chicago police force, know that sometimes the cost is quite considerable, due to cars being towed to a public garage, and if the owner is not located at once, storage charges accrue. In many cases an owner may not have the immediate cash and the charges increase. To offset this practice being continued I would suggest and urge every auto owner to write or phone or personally see his alderman and demand that he issue or have issued an ordinance that all cars that have been stolen and recovered to be towed or driven to ONE designated place [not a public garage], where the owner will not be required to pay exorbitant prices.

Wonderful results and savings are now being attained by the insurance companies who have their own garage and repair shop for those cars that are insured. In nearly every case these cars are restored to owners in first class condition.

W. J. C.

RECKLESS DRIVING.

Chicago, Sept. 4.—The paragraph in your column recently about reckless driving of car No. 34-443 could be the beginning of a most effective campaign for safe driving.

Hardly have we ever been out even on a short drive in the streets or highways of Chicago and vicinity that we have not met flagrant violations of the laws and rules for safe driving. Often it is only by a miracle that a tragedy is averted, and it is a wonder that the casualties are not even greater than they are.

Let THE TRIBUNE do it itself, or be the means of establishing a public agency, or the department and function of some organization, such as a motor club, for the receipt, recording, and publication of instances of reckless driving or violations of the law. Drivers knowing that they might be observed and reported, and that the record of several black marks would go ill against them in any possible court cases, would certainly be influenced to be more careful.

To obviate irresponsible reports and to insure their being true and accurate, a form something like the following should be required, which might be published in the paper as a guide:

Reckless driving incident............
....
Car No............ Date..............
Time............. Place..............
Witnesses...............................

Such printed slips might be given out to members of motor clubs, or with the licenses of municipalities and states. Garage owners, auto concerns, and accident insurance companies could help in the distribution of the slips. The expense of the department or agency suggested would be only an alphabetical file for inserting the reports received and the part time of a clerk. Thus there would be little expense in the running of this safety campaign.

I hope you will carefully consider this suggestion.

L. C.

BOAT RACERS COMPETE TODAY AT WORLD'S FAIR

Speedboat pilots from all sections of the country will compete in the sixth Century of Progress outboard regatta, to be staged on the North lagoon at the World's Fair today. This regatta will constitute a series of qualifying races for the national championship races on the same course early next month.

Races for both amateurs and professionals will start at 1:30 p. m. and continue until 3 p. m., the drivers competing for A Century of Progress trophies, cash awards and for the Roger S. Firestone High Point trophy, to be awarded the amateur scoring the most points in the regatta. Firestone, a Princeton student, is one of the outstanding pilots in the country. He and several other collegians from the east will compete today.

Twenty-two of the drivers who have entered for the races are running neck and neck in the scoring for the American High Point trophy, awarded annually to the outstanding pilot in the country. Further, the place winners in each race will be qualified for the national championship races.

NELSON, MORRIS WIN FAIR RING CHAMPIONSHIPS

George Nelson won the flyweight title and LaRue Morris the heavyweight championship of A Century of Progress amateur boxing tournament at the Exposition grounds last night. Nelson defeated Walter Lewis and Morris whipped Anderson Bailey. This completes the tournament. Other results:

Jess Robinson beat William Newven [3]; Frank Kowalik knocked out William Christian [2]; Marty Cherkasky beat William Smith [3]; Bob Champness beat Clyde Nelson [3]; Al Schirto beat Jim Dunning [3]; Art Cherkasky beat Bob Toney [3].

ON TOUR WITH THE TRIBUNE'S AUTO EDITOR

BY HAL FOUST.
[Chicago Tribune Press Service.]

ON TOUR FOR WORLD'S FAIR, Sept. 9.—[Special.]—Automobile travel, America's most popular recreation, is entertaining, which probably accounts for its popularity. THE TRIBUNE roadster, as A Century of Progress official car, has been touring the country on the serious mission of promoting attendance at the Fair, and the NRA could make no objection to long hours at the wheel when they are pleasant to the driver.

Among the sights seen in Washington, D. C., was a traffic cop on a circular platform with a railing in the center of a street intersection. A large umbrella protected him from the sun. He was comfortably seated in a swivel chair in which he made a leisurely 90 degree turn with each toot of his whistle to change the direction of traffic.

This is a typical picture of a Washington traffic cop. In the District of Columbia a member of the police department is a government employé.

At Bunker Hill, in Boston, the natives no longer wait to see the whites of the eyes of visitors. A motorist with a license from out of state is charged by guides before he can park his car near the monument.

From the top of the hill, with bronze tablets marking the location of the bulwarks, it is not difficult to visualize the first formal battle between the purposeful colonists and the disciplined red coats. And also impressive is the insistence of the youngsters seeking employment as guides.

In Ontario, with the king's highways carrying American motorists between Niagara Falls and Detroit, on the route between Chicago and the New England states, the common subject at filling stations is a debate between fellow travelers as to whether to try to carry a bottle home from Canada.

"I used to barge through the customs with a bottle in me pocket, but I've lost me bloody nerve," said a gas pump attendant in the only cockney heard in two days in the dominion.

Incidentally motorists don't drink while driving in Canada because the magistrates have a reputation for accepting an odor on the breath as evidence of drunkenness, and driving while drunk carries a certain jail penalty.

On leaving New York for Philadelphia THE TRIBUNE roadster, after passing through the Holland tunnel, encountered a long blockade of traffic. The depressed speedway with continuous grade separation through Jersey City was closed by a fire. Automobiles and trucks checked six lanes of a surface street with conventional street intersections at grade.

Local drivers scowled, muttered, and swore, as overheated as their engines, at this temporary loss of the modern traffic facility.

"If Chicago motorists were that earnest in demanding a west side elevated highway," said George Barton, engineer for the Chicago Motor club, "they'd have the improvement. I suppose it's because they never enjoyed the facility that they aren't more vehement."

On a rainy night in Philadelphia, driving over a park boulevard, a white shape spread its wings like an angel in the center of the pavement ahead. The headlights then picked up the figure and disclosed it to be a policeman, signaling for a stop at an intersection.

The policeman wore a white rubber cap and cape over his black raincoat. With his hands on the tips, he spread the cape into a conspicuous fan to catch the eyes of drivers.

In Providence, R. I., a reporter for the Journal was told the story that the World's Fair administration and Chicago business men are anxious to publicize. He was told of the rumors, circulating in New England as in other parts of the country, that a private car from outside of Illinois was taxed to enter Chicago during the Exposition, or that congestion or police regulation prohibited cars from visiting Chicago, or that an automobile could not be driven within three miles of the Fair entrances, and so forth, and so forth. Conditions as they really were were described to him for the benefit of his readers in a territory that will send 100,000 more to A Century of Progress.

"Is there anything else you'd like to know?" he was asked at the close of the interview.

"Well," he replied, without changing the noncommittal expression of his face, "can you tell me the lowdown on the report that there's a foot and mouth epidemic at the Fair?"

BADGER ATHLETIC MANAGER, LEVIS, QUITS POSITION

Madison, Wis., Sept. 9.—[Special.]—George W. Levis, who for seven years has been business manager of athletics at the University of Wisconsin, turned in his resignation today, effective Oct. 1. He will take a position on the sales force of an Illinois glass company.

WORLD'S FAIR VISITORS

You can get a better car in Chicago!

Chicago, one of the world's largest used car markets, is the place to trade in your old automobile, either for a brand-new car or a good used one.

Here you can make your selection from a complete display of all makes and models.

Turn to the Automobile columns in the Tribune Want Ad Section now and review the most attractive used car values now available in this market.

AMATEURS FIND TOURNEY COURSE HARD TO CONQUER

Somerville Takes 74 and Goodman 76.

Champions

AMATEUR champions of the United States Golf association since the first tournament in 1895 follow:

1895—C. B. M'Donald	1914—Francis Ouimet
1896—H. G. Whigham	1915—Robert Gardner
1897—H. G. Whigham	1916—Chas. Evans Jr.
1898—F. S. Douglas	1917-'18—No tournaments
1899—H. M. Harriman	
1900—W. J. Travis	1919—S. D. Herron
1901—W. J. Travis	1920—Chas. Evans Jr.
1902—L. N. James	1921—Jesse Guilford
1903—W. J. Travis	1922—Jess Sweetser
1904—H. C. Egan	1923—Max Marston
1905—H. C. Egan	1924—Robt. Jones Jr.
1906—E. M. Byers	1925—Robt. Jones Jr.
1907—J. D. Travers	1926—Geo. Von Elm.
1908—J. D. Travers	1927—Robt. Jones Jr.
1909—Robert Gardner	1928—Robt. Jones Jr.
1910—W. C. Fownes Jr.	1929—H. R. Johnston
	1930—Robt. Jones Jr.
1911—H. H. Hilton	1931—Francis Ouimet
1912—J. D. Travers	1932—C. R. Somerville
1913—J. D. Travers	

BY CHARLES BARTLETT.
[Chicago Tribune Press Service.]

(Picture on page 3, Sports.)

Cincinnati, O., Sept. 9.—The Kenwood Country club's championship No. 1 course may be the baby of national golf tournament sites—it was completed only three years ago—but today it kicked up its heels and laughed at a majority of the field of 150 stars who will begin honest to goodness work Monday in the 37th annual amateur show of the United States Golf association.

The scene of this last of the big golf tournaments of 1933 was subjected to a couple of spankings in the broiling heat of yesterday, notably by Fundl r Harper of Virginia Beach, Va., who administered a 68, three under par, and George Dunlap, the former college champion from New York, who went around in 69. Today was a different story, however, due largely to a pesky southwest breeze which played hob with many a shot, although it did make the soaring temperature bearable.

Goodman Needs 76.

Not even the two champions, Ross Somerville of London, Conn., who is defending the title he won at Baltimore last year, and Johnny Goodman of Omaha, Neb., winner of the national open at North Shore in June and runnerup to Somerville in the 1932 amateur, were spared the impudence of the youthful Kenwood layout. Sandy had to struggle for a 74, while Johnny needed a 76.

It took two golfers from the Pacific northwest, both rated as contenders for the title, to round the course into line. They were Frank Dolph of Portland, Ore., winner of the western amateur in 1926 and 1928, and Scotty Campbell of Seattle, Wash., Canadian amateur champion. Both clipped par one stroke for 70s. They played in the most successful foursome of the day, being paired with Dunlap and H. Chandler Egan of Del Monte, Cal. Dunlap and Egan both submitted 73s. Egan, the former Chicagoan who won the national amateur titles of 1904 and 1905, gave the gallery a real thrill when he holed out an iron shot more than 100 yards off the 17th green for an eagle 3.

73 for Armstrong.

Don Armstrong of Aurora, Ill., state champion, also came through with a 73 as did Jesse Guilford of Auburndale, Mass., national titleholder in 1921. Scores of 74 were brought home by 118 pound Willie Turnesa of Elmsford, N. Y., the baby and only amateur in a golfing family in which four elder brothers are professionals; George Dawson, Chicago district titleholder, and Jess Sweetser of New York, United States champion in 1922.

Max Marston, who defeated Sweetser for the title in 1923, came home with a 75, as did Ira Couch of Chicago and Lester Bolstad of St. Paul. Jack Westland, who with Dawson and Armstrong, heads Chicago's hopes in the amateur, finished with a 76. Westland, playing with two other Chicagoans, Doug Casey of Riverside, and Bill Lain of Beverly, was hitting the ball well and it will not be startling if the Sunset Ridge blond, who has already won this year's western crown, is in the same spot Saturday morning that he was two years ago when he went into the final against Francis Ouimet.

Match Play Opens Wednesday.

The tournament proper will open Monday morning with the first 18 holes of the qualifying round, which will be finished with another 18 on Tuesday. Wednesday will be occupied with the first two rounds of match play, both at 18 holes. From there on, the pace for the remaining three days will be geared at 36 holes, more or less, through Saturday's championship match. The low 32 scorers at the end of the qualifying round Tuesday night will be eligible for the match play.

Although the Kenwood Country club offers the youngest course ever to be chosen for a national tournament, it has already proved that it will measure up to its predecessors. The course is well trapped, and places a premium on straight hitting for the most part.

Aims at Jones' Record.

This will be the first amateur tournament since 1930 in which the National open champion will compete. Bobby Jones was the last to do it, and it is naturally Goodman's aim to equal a record which only Jones and Chick Evans have held, that of winning both of the big shows of American golf within the same year. The situation is given added color by the fact that it was Somerville who prevented Goodman from winning the amateur last year. Add to these five former holders of the title in Egan, Evans, Marston, Sweetser, and Guilford and you have the makings of a tournament the like of which has not been seen since Jones gave up competitive golf.

Par and yardage for the championship course follows:

Hole.	Par.	Yardage.	Hole.	Par.	Yardage.
1......	4	404	10......	4	370
2......	3	176	11......	4	315
3......	5	562	12......	3	166
4......	4	438	13......	4	444
5......	3	134	14......	4	373
6......	5	594	15......	4	407
7......	4	360	16......	3	244
8......	4	3?5	17......	5	573
9......	4	445	18......	4	371
	36	3,517		35	3,263

Totals: Par, 71; yardage, 6,780.

BEAT PROS—NOW FOR AMATEURS!

Johnny Goodman, the young man from Omaha who whipped the best professionals to win the national open golf tournament, will attempt to win another major title in the national amateur meet which opens tomorrow at Cincinnati. [Associated Press Photo.]

Golf Scores from Chicago District

F. H. PIERCE shot 88—23—65 to win the match play against par at La Grange, finishing 1 up. Ball sweepstake results: Class A—M. J. Kelly, 75—3—72; H. S. MacWithey, 83—10—73; C. B. Cooney, 77—3—74; N. R. Clark, 82—8—74. Class B—W. G. Emmond, 83—15—68; W. G. Minich, 86—15—71; G. M. Stevens Sr., 86—15—71; H. Kennedy, 84—12—72. Class C—E. H. Pierce, 88—23—65; E. H. Morgan, 94—24—70; F. W. Reed, 90—20—70; C. Burdick, 94—24—70. Class D—W. Brockson, 98—26—72.

ACACIA.

Bob Krammes won low net with 85—17—68. George Voss won his match in the President's cup tournament by defeating W. R. Miller, 2 and 1. Semi-final results in the class tournament were: Class B—N. E. Price defeated G. Wred, 2 and 1; class C, Max Pottog defeated R. M. McNeily, 2 and 1.

BEVERLY.

E. J. McCarthy won the class A low gross event with an 86. M. J. Moriarity, with an 88, triumphed in class B, while R. E. Garn shot a 93 to win in class C.

BUNKER HILL.

The ball sweepstakes winners were A. W. Hawkins, 83—12—71; L. Alberts, 97—25—72; M. Wolf, 93—14—79. Two matches were played for the club championship. In the semi-final round H. Billider beat B. Glenn, 1 up, and in the quarter-finals J. P. Kiely beat C. A. Brouwer, 1 up.

BUTTERFIELD.

A. J. Magee, with 92—12—80, and R. L. Frederick, with 101—21—80, were the ball sweepstake winners. Results in the class championship tournament: F. Karel beat W. Buchman, 2 up; J. E. Morrissey beat A. E. Legros, 1 up; J. Donohue beat Dr. H. Krast, 3 and 2; E. M. Sinnott beat J. B. Hagerty, 8 and 7. In the Autumn handicap tournament L. T. Jersey beat A. J. Magee, 3 and 2.

BRIERGATE.

Sweepstake winners were H. G. Schryver, 94—18—76, and J. H. Alderton, 91—14—77.

BROOKWOOD.

H. W. Markward defeated T. J. Foster, 1 up, in a second round match in the club championship. Mr. Markward had low gross with 76.

CALUMET.

C. R. Jones won the E. A. Fox trophy, shooting 82—11—71 in an 18 hole medal play tournament. He also won the ball sweepstakes.

EDGEWATER.

H. D. Fargo Jr. won the club championship for the third consecutive year by defeating W. F. Potts, 4 and 3, in the 36 hole finals. Harvey Pickrell won the 18 hole low net event, shooting 83—14—69.

EDGEWOOD VALLEY.

Winners of low net prizes were A. A. Langosch, 81—12—69, and Frank Justin, 71—1—70. The winners in the ball sweepstakes: Frank Beattie, 95—7—88; H. B. Young, 94—6—88; M. Jeffery, 105—17—88; P. T. Carter, 101—11—90; H. Raubenbusch, 86-plus 4-90, and Lee Kahn, 105—15—90.

EUCLID HILLS.

Leaders at the end of 36 holes in the Duffers cup, a 54 hole event, were: Sam Warnica, 72—75—147; W. Miller, 75—73—148; Jack Parks, 75—76—151; Greg Doyle, 75—76—151.

EVANSTON.

The ball sweepstakes winners: Classes A and B, R. L. Wetzel, 78—5—73; H. J. Combs, 83—10—73. Classes C and D, R. H. Soper, 93—19—74; B. A. Gustafson, 102—27—75.

EXMOOR.

F. E. Vaughan won the low score on the 7, 9, 12, and 13 holes event. He won in a draw from A. H. Harrison, R. E. Kenyon and L. D. Williams. The four each scored a 13. R. N. Moore won the Fullerton cup, defeating W. W. Hinshaw Jr., 1 up, in 36 holes.

FLOSSMOOR.

Results of the match play against par: Class A, A. S. Cummings, 2 up; class B, J. V. Essroger Jr., 5 down; class C, W. J. Delany, 4 down; class D, Dr. O. Remmer, 1 down. Ball sweepstake results: A. S. James, 93—21—72; J. J. McCarthy, 90—14—76.

GLEN OAK.

Miss Bobby McKay, 18 year old club member, went to the 19th hole before defeating Mrs. Ernie Shields, 1 up, to win the club championship for women. Miss McKay was 4 down at the 12th green and she won four of the next five holes to even the match and win on the 19th green.

GLEN VIEW.

Gerrit Foster carded 85—17—68 to win the 18 hole low net event. He also won in the match play against par, finishing even.

HARLEM.

Art Hubner and Hyman Judelson tied for medal honors in the qualifying round for the club championship with net scores of 72. D. Corbett's 73 won the blind bogey.

HINSDALE.

The low gross and low net winners in the sweepstakes: Class A, Louis Jacoby, 77; George T. May Jr., 80—8—72. Class B, G. H. Leuders, 88; S. R. Pleppenburg, 89—16—73. Class C, J. D. Matz, 94; C. MacHarg, 99—24—75.

ILLINOIS.

R. G. McKay Sr., with a 42—35—77—10—67, won the low net event. Other leaders: G. Holmes, 80—9—71; F. Kullman Jr., 73—3—70; R. Cambrill Jr., 76—2—74. Results in the first round of the club championship follow: R. Cambrill Jr. defeated H. Hitchcock, 3 and 1; Dr. C. M. Case won from R. G. McKay Jr., 3 and 1; C. M. Nichols defeated C. Eastes, 4 and 3; F. Kullman Jr. defeated L. Brock, 5 and 4; H. Edson won from W. Schultze, 1 up, 19 holes.

INDIAN HILL.

W. T. Bacon shot 84—14—70 to lead the ball sweepstakes winners. Other winners were J. H. Bullen, 86—14—72; H. C. Edmonds, 86—13—73; E. P. Price, 80—7—73; G. M. McConnell, 79—5—74; A. B. Bradley, 82—8—74; George P. Lynde, 81—7—74.

ITASCA.

W. D. Burns finished with a 79—9—70 to lead in the ball sweepstakes. Other winners include W. H. Jolly, 89—13—76; E. Berndt, 91—14—77, and C. R. Conley, 83—6—77.

KNOLLWOOD.

H. Leahy won the class A handicap with 87—11—76. Class B was won by T. M. Wakeley with 90—17—73.

PARK RIDGE.

Dr. A. O. Young with an 80 won the low gross prize in the ball sweepstake and R. D. Hancock with an 83—8—75 won the low net prize.

SWEEPSTAKE leaders at Oak Park follow: Class A—S. Rogers Jr., 80—8—72; L. C. Towle, 88—11—77; class B—M. B. Howe, 87—18—69; F. A. Pope, 87—13—74; class C—A. H. Evans, 95—21—74; E. J. Bullock, 100—21—79.

MEDINAH.

Jack Warner and H. A. Frebol with a 36—37—73 won the two ball best ball event on No. 3 course. Final results in the mid-season match play event, 36 holes on course No. 3, follow: Class A—Ray Eckersall defeated C. B. Fritz, 1 up; class B—W. L. Stickney won from W. Gladar, 3 and 2; class C—R. G. Carlson defeated W. J. Nobach, 2 and 1; class D—N. S. Gibons won from A. T. Snow, 3 and 2.

MIDLOTHIAN.

H. A. Mix, with an 89—18—71, came in even with par to win the match play versus par event and finished first in the ball sweepstake event with the same net score. Other sweepstake leaders: J. A. Carroll, 93—22—71; R. G. Bohnen, 74—2—72; W. D. Monroe, 93—21—72; L. B. Stitt, 92—19—73; W. W. Schoff, 79—6—73; J. Hayes, 91—18—73.

NAVAJO FIELDS.

Results of the third round for the club championship follow: E. R. Lund defeated F. Rohde, 1 up; A. Olsen won from R. W. King, 9 and 7; H. Waldschmidt defeated J. R. Frank, 4 and 3. In the finals for the Joseph B. MacDonugh trophy, a two ball team championship, L. Butler and T. Ryan defeated W. A. Scott and J. R. Frank, 2 and 1. H. Ebbert defeated A. Klein, 1 up in the second round of match play for the first flight club championship.

NORDIC.

H. G. Larson will meet Dr. E. A. Greer in the finals for the club championship. Larson beat J. F. Coyne, 6 and 4, in the semi-finals, while Dr. Greer won from C. A. Anderson, 7 and 5.

NORTH SHORE.

J. S. Tuomey with and 84—9—75 came in first and W. C. Hammond, 86—11—75, finished second in the class A ball sweepstakes. Other leaders: Class B—A. F. Tregenza, 87—13—74; C. MacFerran, 92—16—76; class C—A. S. Putney Jr., 92—18—74; R. H. Schultz, 95—20—75.

OLYMPIA FIELDS.

Mrs. Norman L. Anderson won the club championship by defeating Mrs. H. W. Cupper, 4 and 3, in the final match. The match was 18 holes and was played over the No. 4 course. A. V. Conners won low net over No. 3 course with 92—21—71. J. A. Bender led the qualifiers for the senior championship with 84—11—73.

RIDGE.

Semi-final results for the club championship follow: W. G. Landt defeated R. O. Brinker, 1 up, 20 holes; J. R. Newton Jr., defeated J. Fryer Jr., 1 up, 21 holes. Landt will meet Newton in the finals to decide the club championship.

RIDGEMOOR.

Bud Graham won the club championship, defeating Earl Jager, 9 and 7, in the 36 hole final match. The low net winners in the club professional day were E. A. Herrick, 85—14—71; A. H. Gunderson, 88—16—72; C. W. Cairns, 79—6—73; J. C. Weisberg, 80—7—73; J. F. Nothels, 95—22—73; Fred Post Jr., 82—8—74; Bud Graham, 74; R. E. Williams, 86—11—75; J. M. Coen, 91—16—75.

RIVERSIDE.

Dr. H. W. Humminstorn and W. G. Saunders tied for the George M. Silverthorne trophy, each scoring a 70. The ball sweepstakes winners were H. K. Allen, 81—9—72, in class A; J. M. Taylor, 92—15—77, in class B, and W. G. Saunders, 92—22—70 in class C.

ROCK ISLAND.

Results of matches in the first round of the class B championship were: J. J. Boyer defeated Roy Rinhart, 2 and 1; Ray Blandon defeated Ed Krause, 3 and 2; E. R. Conrad defeated Tom Mersker, 3 and 2.

ROLLING GREEN.

C. M. Conway defeated L. H. Gale, 4 and 3, in the finals for the Pat McDonald handicap trophy. Sweepstake winners follow: Class A—A. C. Atherton, 83—9—74; W. Alger, 83—9—74; F. Fowler, 85—8—77; class B—H. E. Gale, 88—16—72; E. Hedrick, 90—15—75; C. M. Joyce, 91—18—73; L. Andrews, 92—19—73.

RUTH LAKE.

The low net foursome consisted of C. H. Mann, 79—1—78; A. W. Bland, 82—10—72; A. W. Porter, 74—1—73; A. W. Grossarth, 87—10—77. Ball sweepstake results: Class A, A. W. Bland, 82—10—72; class B, W. H. Hose, 84—15—69; class C, B. L. Mallory, 93—28—65.

SKOKIE.

Charles Eldridge shot 86—14—72 to win the Bluff cup. Sweepstake results: L. Dearborn, 108—27—81; George E. Meyer, 89—9—80; W. Burch, 81—2—79; Fred W. Hill, 83—5—78.

SOUTH SHORE.

Ball sweepstakes results: L. M. Clancy, 78—7—71; J. E. Baggot Jr., 81—9—72. Henry Hafter defeated Clement Nance, 5 and 4, in a semi-final match of the club championship.

SUNSET RIDGE.

Virginia Ingram won the women's club championship by defeating Shirley Anderson, 4 and 3. Ball sweepstake results: Classes A and B, W. C. Thorsen, 71—2—69; W. N. McNight, 84—12—72; Ira Rolfe, 74; J. R. Nau, 85—12—73; classes C and D, F. W. Allen, 91—21—70; A. K. Lee, 101—30—71; Robert Harkness, 103—30—73.

ST. CHARLES.

C. S. McCornack, H. G. White and D. A. Green tied for first prize in the putting event with each having a total of 29 putts. C. P. Pike defeated J. L. Cassel, 5 and 4, in the semi-finals for the class A championship.

WESTMORLAND.

G. K. Gibson, with a 99—27—72, finished first in the ball sweepstake and C. F. Poole scored an 83—9—74 to take second prize. Blind bogey winners: T. M. Conway, 95—14—81; H. G. Prosser, 96—15—81; C. F. Poole, 83—1—82; L. H. Kerr, 89—7—82.

WESTWARD HO.

The ball sweepstake winners: Class A, H. A. Baldwin, 74—2—72. Class B, S. F. Eates, 84—13—71. Class C, B. A. Bradley, 98—20—78. The blind bogey winners: F. H. Hyman, 91—13—78; A. B. Prehler, 91—13—78; W. G. Leininger, 83—5—78; A. J. Callahan, 94—16—78; W. George, 100—25—75; J. J. Maloney, 100—25—75.

Three Games on Polo Card This Afternoon

Polo Today

Oak Brook vs. Black Horse Troop at Oak Brook, Cermak and York roads.

Fort Sheridan vs. Cantigny Farm at Fort Sheridan.

North Shore vs. 124th Field Artillery at North Shore, Glenview road, one-half mile east of Waukegan road.

[All games start at 3:30 p. m.]

Most of the leading polo players in the Chicago area will swing into action this afternoon, when games are scheduled at three fields. All matches will start at 3:30 o'clock.

Oak Brook stadium will be the scene of the second round of the Central Open tournament, with the home team opposing the Black Horse Troop quartet. R. W. McIlvain, captain of Oak Brook, yesterday named George Bates, John Bowers and Chuck Winston as his supporting lineup. Capt. Paul Butler will lead the Black Horse Troop contingent consisting of Capt. M. L. Stockton, Lieut. William Kirby and Lieut. Roy D. Keehn Jr.

The Fort Sheridan quartet of Maj. Gen. Frank Parker, Capt. C. A. Wilkinson, Capt. C. E. Davis and Maj. C. C. Smith is expected to meet spirited opposition from the Cantigny farm four headed by Col. R. R. McCormick, who has named Capt. Maxwell Corpening, Capt. Peter Rodes and Lieut. Larry Smith as the other members of his team. The game will be played at Fort Sheridan.

North Shore will meet the 124th Field Artillery at the North Shore field in Glenview road. Herb Lorber captain of the home team, will be flanked by George F. Nixon, Prentice Porter and Maj. C. K. Rinehart, while Maj. R. G. Hunter of the artillery has named Capt. Lee Everett, Capt. Bill Everett and Lieut. Chris Schuh as his team mates.

Week's Fights

At Chicago—Northwest stadium—Paul Dazzo beat Tony Mascarello [10]; Johnny Long beat George Williams [8]; Roosevelt Haines beat Johnny Rich [4]; Chuck Reed beat Frank Keevil [4]. Western stadium—Gordon Forteberg beat Fritz Heinz [8]; Billy Gladstone beat Leo Raniel [4]; Walter Madey stopped Tom Dawson [3]; Jackie Sharkey beat Eddie Metz [6]; Walter Slatkus beat Fred Mitchell [4]; Ralph Mole beat Johnny Morris [4]; Joey Kicko beat Fred Miller [4]. White City—Joey Bozak beat Art Mitchell [5]; Scotty Sylvano knocked out Eddie Smith [2]; Frank Ketter beat Verne Trickle [4]; Mickey Landis beat Bill Steffel [4]; Pete Blanchard beat Einar Hedquist [4].

At Boston, Mass.—Tony Shucco stopped Tuffy Griffith [4]; Al Rodriguez beat Dutch Leonard [8]; Billy Petrolle and Sammy Fuller, drew [10]; Werther Arcelli and Tommy Romany, drew [7]; Charlie Retzlaq beat Gene Stanton [7].

At St. Louis, Mo.—Dave Barry knocked out Billy Nelson [3]; Elmer Savage beat Terry O'Hanlan [8].

At Laredo, Tex.—Tracey Cox beat Carlos Garcia [10]; Billy Wallace beat Ray Kiser [10].

At Winnipeg, Man.—Sammy [Kid] Slaughter beat Battling Tracey [10].

At Windsor, Ont.—Joe Rivers beat Sammy Mandell [10].

At Asheville, N. C.—Buck Everett stopped Corn Griffin [7].

At Concord, N. C.—Baby Stribling beat Little Boy Safret [10].

At Houston, Tex.—Davey Abad beat Benny Bass, foul [7].

At New York—Ruby Goldstein stopped Paolo Villa [1].

At Nampa, Ida.—Sig Ecklund and Hal Hoxweld drew [10].

At Reno, Nev.—King Tut beat Battling Dozier [10].

At Sioux Falls, S. D.—Johnny Martin beat Irish Kennedy [6]; Bobby O'Dowd and Wayne Swezy drew [7]; Johnny Stanton knocked out Reddy Adair [1]; Wayne Short beat Ernie North [6]; Tag Jensen beat Kid Hargrave [6]; Lee Savoldie knocked out Howard Ryan [6].

At San Luis Obispo, Cal.—Joe Telken beat Little Panchon [10].

At Macon, Ga.—Clyde Chastain beat Carl Knowles [10].

At San Francisco, Cal.—Tony Poloni beat Billy Donohue [10].

At Baltimore, Md.—Frankie Klick beat Eddie Cool [10]. Charley von Reedon beat Mickey Generp [8]. Harry Messick knocked out Harry Boldy [1]. Harry Decker stopped Sammy Lucas [4]. Ray Bowen knocked out Pete Beven [4].

At Wilmington, Del.—Young Firpo beat Buster Brown [8]. Sylvan Bass beat Tommy Rios [8]. Ed Faria knocked out Dominick Borrune [1]. Pete Pantaleo knocked out Al Joslow [2].

At Hollywood, Cal.—Baby Arizemendi beat Cris Pineda [10].

MAROON SQUAD, SMALL BUT GOOD, REPORTS FRIDAY

Midway Fans Optimistic as Football Season Nears

A small but potent University of Chicago football squad, carrying on its collective shoulders the expansive hopes and benedictions of Maroon followers, will assemble on the Midway practice field Friday morning.

The south side football element, and Coach Clark Shaughnessy in particular, are venturing no predictions as to their state of mind ten weeks hence, but there is an unmistakable gurgle as of suppressed hosannas audible now.

The reason for this more-than-seasonal optimism on the Midway is easily explained. Out of last year's freshman team, the finest Chicago has had in several decades, all except one of the vital men are eligible. The ineligibility percentage is not greatly reduced over previous years, but this year the best men survived the comprehensive examinations. The one exception is Ralph Balfanz, an all-Texas end from Abiliene, who would fit Shaughnessy's demand for a smashing wing man ideally. Balfanz is studying for the September examinations, with better than a 50-50 chance of passing. All of the important veterans are eligible.

Sideliners Pick Standouts.

Coach Shaughnessy, who is given to a strategic taciturnity, refuses to name any standout players other than Capt. Peter Zimmer, but the sideline enthusiasts are doing it for him. They look for a first string team which will include six to eight sophomores. The line would average 200 pounds, including the ends, and the back field would average 185.

Three husky sophomores will be competing for the tackle positions left vacant by the graduation of Bill Cassels and John Spearing. Two of them, Merritt Bush and John Rice, weigh 220 pounds, and the third, Bob Deem, a slashing 200 pounder, was so effective against the varsity last autumn that he had to be called off lest too many people get hurt. John Womer, who shared one tackle post with Spearing last year, will be shifted to end to fill a possible weakness there.

Guard Positions Filled.

The guard positions should be ably handled by the veteran Walter Maneikis and a newcomer, Bob Perretz, captain of the Hyde Park High team two years ago. Center will be something of a problem, the leading candidates being Ell Patterson, a guard last year, and two newcomers, Cummings, and Peterson. The best ends, in addition to Womer, are Bart Smith, injured early last season in the Yale game; Rainwater Wells, Bill Langley, and possibly Balfanz.

The back field prospects are the chief source of joy. Pete Zimmer, a beautiful runner and a fine passer, and Jay Berwanger, 195 pound sophomore, whose running last fall and spring marks him as the greatest ball carrier Chicago has had in a decade, are certainties for half back positions. Full back will probably go to Ewald Nyquist, another 195 pound sophomore, whose rugged blocking pleases Shaughnessy. Vin Sahlin, senior quarter back, and Ed Cullen, a junior, who showed well last year, are the likeliest looking field generals. Two very fast young men, Bob Wallace and Tommy Flinn, will do the "pony" stuff.

Must Conserve Players.

Injuries will be the bugaboo of the squad and Shaughnessy admits that his chief problem is to conserve his men, and to "fool the other fellow." At its largest, the squad will not number much more than 35 men. About 16 of these are topnotchers, with the ability of the reserves falling off sharply. On any Saturday that all of the good men are healthy, the Maroons will be tough for any team in the league.

The Midway ticket office has announced the lowest price for season tickets in the Big Ten, $6.60 for six games. The home games, in order, are Cornell college, Purdue, Michigan, Wisconsin, Indiana, and Dartmouth.

NEW PLAYERS IN BRICKIE, SPARTA LINEUPS TODAY

Chicago soccer fans will see some well known players in new uniforms when the Bricklayers and Sparta, two of the four members of the National league, meet at Sparta stadium, 21st street and Kostner avenue, today.

The Waldron brothers—Art and Al—who starred in amateur circles last season, have joined the Brickies, as have Frank Randak, formerly of Oak Park High school and Forest Park; Jimmy McInnis, a former Scottish junior. Gibby Gibson of Sunflower and Bill Lilly of the Jugoslavs and Ravenswood.

In place of Joe Turek and Lada Matus, who haven't come to terms, Sparta will have Johnny Greenlees, former Bricklayer star, Joley Orr, right winger of the Maccabees, and John Tomich of the Jugoslavs.

There will be a preliminary game starting at 1:30 p. m.

The Major league will stage a seven-a-side tournament at 100th street and Avenue N., South Chicago.

After three days' delay in Havana, Cuba, because of the revolution, the Audux Italiano club of Santiago, Chile, has arrived in New York and will be in Chicago to meet Sparta at Sparta stadium on Sept. 17.

C. D. G. A. Handicap Meet at Ridgemoor Wednesday

The seventh one day handicap event of the Chicago District Golf association will be held on Wednesday at the Ridgemoor Country club. Play will be in three classes—A, B, and C, with two prizes in each class. The annual fall tournament of the Illinois Seniors Golf association will be held Wednesday at the Exmoor Country club.

Caddy Masters Hold Annual Tourney Tomorrow

More than forty caddy masters and assistant caddy masters are expected to compete in the annual caddy masters' tournament of the Chicago District Golf association tomorrow at the Evanston golf club, starting at 9 o'clock.

In the WAKE of the NEWS

BIG TEN FOOTBALL.

BIG TEN college football practice opens officially next Friday. From Sept. 30 until Nov. 25 each Saturday will see contests which promise the most even competition in recent years. This statement is made on the accepted presumption that seven of the ten contenders are stronger than a year ago and will display a better brand of wares.

CLARK SHAUGHNESSY.

It does not follow there will be more upsets than in the past. Nor does it follow there will be many marked changes from last fall in the percentage column. The prevailing thought is that those elevens which have lost consistently in the past will do so less gracefully this year. While the weaker elevens still may lose, they will put up better battles and thus give spectators more interesting games to watch.

In the advance opinion, not entirely our own but a composite gathered from summer conversations with those here for the East-West battle at Soldiers' field, Michigan and Purdue are rated in the first flight with best chances for the unofficial conference championship. These two elevens do not meet, so it would be possible for each to go through undefeated, although rival teams and coaches have strong contrary opinions on that viewpoint.

Michigan loses Newman and Capt. Williamson. The remainder of its eleven is intact. With a strong line and a great punter in Regeczi, the Wolverines, as usual, will be hard to score against. Newman was a great offensive threat. Either a change in offense or "another Newman" is the problem of Coach Kipke. Several stars are available. We have heard, not corroborated, that the brilliant back Stan Fay will be tried at quarter.

Coach Kizer at Purdue will have his great back field, minus Horstmann, and an even better line, say reports from Lafayette, if sophomore line men come through as expected.

In the second flight, but with chances of upsetting Michigan or Purdue, are placed Ohio State, Minnesota, and Northwestern. Ohio State has most of its line back and great faith in Cramer, who was a sensational spark plug as a sophomore, but suffered from injuries last year. Oncoming sophomores looked good as freshmen.

Minnesota expects much from Pug Lund, its sophomore triple threat artist of 1932. He was one of the outstanding new men of a year ago. Freshmen at Minnesota were unusually high class.

Northwestern must draw largely on sophomores. They were far above average in both weight and speed. Rentner will be gone. Ineligibility of George Potter, quarter back, will hurt. Potter, a grade A student, didn't like a course he was taking and took more than the allowed number of cuts, although his record otherwise was satisfactory. The Purple at this writing lacks a triple threat back. By the end of the season Hanley may have his sophomores welded into a menace for Michigan in the final game.

Wisconsin is rated with Chicago, Illinois, Indiana, and Iowa. The Badgers lost by graduation and supporters claim the freshman material was not outstanding. They still have Coach Spears and that always means something to us.

Chicago has the best prospects in several years under Coach Shaughnessy, replacing Stagg. Maroon standing will depend somewhat on escaping injuries, for the squad is not strong in replacements. What Midwayites expect is a varied and interesting attack which will gain ground. Spirit in spring practice was excellent.

Illinois is reported materially stronger than a year ago and the football situation at Illinois is definitely on the upgrade after several lean years. Indiana is given about the same strength as a year ago against stronger opposition. Iowa is better, but Hawkeyes profess to believe Coach Solem will need at least another season to have the machine functioning smoothly.

Chicago, Illinois, and Iowa are the elevens expected to display a much better brand of football without necessarily bagging more games for their winning percentage column.

Remember all this is written in early September. It may be an entirely different story on the evening of Nov. 25.

* *

This Wake Is Conducted by Harvey T. Woodruff. Help! Help!

* *

Encyclopedia Americana.

Eye opener—an alarm clock.

Grace Iris.

* *

Truth [?] at the Movies.

Harve: Occasionally these movie scenario writers speak the teuth. F'rinstance, "Borrowed Wives—All Talking." Yup, they're all the same.

Martin K. Ash.

* *

Dumbbell Pomes.

Every one has sundry notions.
I, for one, abhor the motions
Which mine host makes
Mixing potions.

George Greer's Assistant.

* *

Do You Remember 'Way Back When: Kinsley's and Rector's were two of the most popular restaurants in Chicago?—C. W. Hassler, Bloomington, Ill.

HINES SHOOTS 281 TO WIN AT GLENS FALLS

Glens Falls, N. Y., Sept. 9.—(AP)—Jimmy Hines of Great River, L. I., today won the fifth annual Glens Falls open with a 72 hole total of 281.

In a dramatic finish in which he sank a 15 foot putt on the home green for a birdie two, Hines nosed out Tom Creavy of Albany and Al Houghton of Washington, D. C., by two strokes for the $1,000 money prize and a leg on the E. W. West trophy. Hines' rounds of par 71, 68, 73, and 69 gave him an aggregate three under par for 72 holes. It was the first major tournament victory for the Long Island professional, who was semi-finalist last month in the National P. G. A. tournament.

50 REPORT FOR FIRST FOOTBALL AT N. U. FRIDAY

Hanley Seeks Successors to Rentner, Potter.

Football practice will begin Friday at all Western conference schools and Notre Dame.

(Picture on page 3, Sports.)

A survey of the situation confronting Coach Dick Hanley at Northwestern upon the opening of football practice Friday reveals that:

1. Thirteen letter men, including seven 1932 regulars, will be missing.
2. Five regulars, including two backs and three linemen, will be available.
3. The back field problem will center around replacing Rentner at right half and Potter at quarter back.
4. The line problem, particularly at the tackle, guard, and center positions, will be a real one.

Fifty candidates are expected to report for the first drill and the job of solving the above problems will immediately get under way.

First Game with Iowa.

The squad will have only two weeks in which to get ready for the first game with Iowa at Soldiers' field, Sept. 30. This game was moved up one week from the regularly scheduled date at the request of the American Legion, which will be holding its national convention in Chicago at the time. A two weeks' period will then intervene before the next game with Stanford, which also will be played at Soldiers' field.

The right half back position which Rentner filled will be sought by a half dozen candidates, the most promising of whom are Walt Stanul and Bill Lehnhardt, reserves last year, and Walter Cruice, a sophomore. The latter, who hails from Milwaukee, is a fine left handed passer.

Jakie Sullivan, a regular member of last year's back field, will be at left half. Jakie was the best ground gaining back last fall. He will be supported by Harry Leeper, a junior, and Ed Maroney, a promising sophomore.

Olson at Full Back.

The full back job again will fall to Ollie Olson, the leading kicker in the conference for the last two years. Chilly Sutton, from last year's team, and two sophomores, Chuck Duval, who prepped at Elgin academy, and Dick Lubinsky of La Crosse, Wis., are the other candidates.

The Wildcats' line will have plenty of weight and speed. Bill Riley, 215 pound regular from last year, will be a fixture at right tackle. He will have plenty of support from Joe Chambers, 220 pound sophomore. These two chaps are the heaviest men on the squad. John Heuss, a third player, seems to have the edge on the other tackle position, although he will be pushed by Irwin Kopecky, 195 pound sophomore, from Morton High, Cicero.

Al Kawal will be the leading guard. After switching from quarter back to right guard late last season he rapidly became one of the best linemen in the conference. The veteran ends include Ed Manske, a regular for two years; Howard Kostbade, Art Jens, Vincent Thoma, and James Buechel. A trio of sophomores—Jim Borg of Detroit and Vern Anderson and Henry Longfellow, both of Superior, Wis.—will make strong bids for regular duty.

ANDREWS CARDS 149, LOW GROSS AT CASA DEL MAR

B. Andrews Jr., club champion, scored a 149 to win the low gross prize for 36 holes in the annual fall frolic at the Casa Del Mar Country club yesterday. G. Budd was second with 151. The low gross prize for guests was won by G. Clifford with a 161.

A. C. Pahnke, 145, won the low net event for members. The 18 hole low gross prize for members went to T. Horan with a score of 80. B. Lyman finished second with 84. C. Carlson and A. C. Leighton tied with 71 for the low net 18 hole prize for members. T. J. Walsh won the 18 low gross prize for guests with an 80, while H. Pence scored 71 for low net.

The low gross foursome consisted of T. Horan, B. Andrews Jr., G. Clifford and G. Budd.

Maureen Orcutt Wins Mason and Dixon Title

White Sulphur Springs, W. Va., Sept. 9.—(AP)—Maureen Orcutt of Englewood, N. J., won the Mason and Dixon women's golf championship today, defeating Fritzi Stifel of Wheeling, W. Va., 6 and 5, in the final 36 hole match. Outcome of the match, which gave Miss Orcutt her first leg on the president's three year gold trophy, never was in doubt after she took the first two holes.

LINCOLN FIELDS
18 DAYS OF HIGH CLASS RACING
Saturday, Sept. 16
THE CRETE HANDICAP
for 3 Year Olds and Up at Six Furlongs with $2,500 Added
General Admission, $1 plus tax
Club House, $1 additional, plus tax
FIRST RACE 2:15 P.M.
Reduced Railroad Fare—75 Cents Round Trip
C. & E. I. Dearborn St. Station
Train Schedule (Chicago Daylight Saving Time) 12:15 P. M.; 12:32 P. M.; 12:45 P. M.; 1:10 P. M. First train returning 10 minutes after 7th race.
AUTOMOBILE ROUTES: Route No. 1—Michigan Avenue south to 63rd, 63rd west to State, State south to 95th, 95th to Halsted. Halsted south to Lincoln Fields.
Route No. 2—Follow Michigan avenue to Garfield boulevard, Garfield to Western avenue, follow B K markings south on Western to Chicago Heights, then to Lincoln Fields.

FEDERAL ISSUES SPURT IN DULL BOND TRADING

Corporation Liens Rally from Recent Weakness.

BOND AVERAGES

DOMESTIC.

	Yest. Avg.	Net chge.
Rails	71.46+	.11
Industrials	80.84+	.04
Utilities	76.44—	.12
Combined	75.05+	.04

FOREIGN.

	Yest. Avg.	Net Change Day.	Month.	Year.
10 gov't issues	101.55	—.40	—.67	+6.65

[Chicago Tribune Press Service.]

New York, N. Y., Sept. 9.—Sharply higher prices for United States government bonds featured an otherwise dull and irregular market for bonds on the stock exchange today.

Government issues climbed 1-32d to 6-32ds point, with the exceptions of the treasury 3⅜s due 1943, callable 1941, which held unchanged, and the Liberty 3½s, which sold off 2-32ds of a point. The entire group is now selling at or very close to the best prices for the year to date.

Corporation Liens Rally.

Domestic corporation bonds, which had been sagging all week, rallied mildly today in very light trading, the lightest in more than two years. The railroad and industrial averages gained slightly for the day while the utility compilation was down a trifle. Only infrequently traded issues showed price variations of any consequence.

The extreme weaknesses today in leading foreign exchange rates against the dollar had the effect of further unsettling the market for foreign bonds. French government 7½s receded 1⅝ points while the 7s remained unchanged and French municipal loans were fractionally easier. German bonds were very dull and showed unimportant price changes, while United Kingdom 5½s due 1937 lost a point. Latin-American loans developed no definite price trend.

Trading Sets Low Mark.

The trading pace in the bond market on the stock exchange last week was extremely slow even after taking into account the revival of general interest in United States government bonds when it became apparent that no long term financing was contemplated by the treasury this month. However, it remained for the two hour trading period today to establish a current record for dullness. The turnover today amounted to but $3,436,000, which was the slowest of any day since Aug. 15, 1931, when dealings aggregated only $3,425,000.

Curb bonds were lightly dealt in today during the two hour trading period. Both the domestic and foreign loans irregularly lower, with only a handful of individual issues showing any degree of activity. Net changes ranged from up 2⅛ to off 5 points.

INVESTORS' GUIDE

If you wish information about investments or insurance write to The Tribune Investors' Guide. Inclose stamped, self-addressed envelope for reply. Answers of public interest are published, but inquirers' names are never revealed. Beyond care in securing information The Tribune assumes no responsibility.

Sunday, September 10, 1933.

[Copyright: 1933: By The Chicago Tribune.]

The Stockholder and Plans.

The failure of the management of Armour & Co. of Illinois to put over the reorganization plan that it had proposed to stockholders again calls attention to the stockholders' dilemma in reorganization plans.

As far as Armour & Co. is concerned the failure of its plan was relatively unimportant. There was no immediate necessity for reorganization. The company is not in danger of receivership. It is now operating at a moderate profit, has no pressing bank loans, and is faced with no problems of refinancing early maturities.

Whether the management's plan was an equitable one or not it is not our purpose to say. In a rearrangement of capitalization it is impossible to evolve a scheme that satisfies everybody, especially in a case like this where people are sustaining losses on their original investments.

Neither is it our purpose to pass judgment on the arguments of the group that opposed the plan.

The important thing is that the plan failed. Here was a company that needed to reorganize its capital setup and didn't do so because the stockholders couldn't get together.

Many other companies that need to reorganize don't have the pleasant alternative of being able to get along under the old setup. Particularly is this true in the case of concerns that have bond issues to pay off and can't raise the necessary capital to pay them off. Here it is often a choice between compromise and the sheriff.

The first responsibility is with the management. It must set up the most equitable and the fairest plan that it can possibly present under the circumstances. And it must place all the cards on the table so that the stockholders can see for themselves what it's all about. Nothing can be hidden.

Then the responsibility shifts to the stockholders. To protect their own investments they have usually got to agree on some plan, either the management's proposition or a modification of it.

In big corporations where stockholders are scattered and many of them must act through proxies it is difficult to get them together in a common cause for the best interests of all. If all facts are not available the difficulty is multiplied.

The St. Louis Southwestern was able to get 95 per cent of its bondholders to agree to the plan it proposed and the plan was successful. Other roads have failed to get this coöperation and have gone into receivership.

Reorganization means compromises. Where the compromise is all on one side there is the danger of injustice. The most difficult decision a stockholder has to make is the decision on reorganization plans.

NEW YORK BOND TRANSACTIONS

Saturday, September 9, 1933.

Total sales, par value..........$3,435,000 Total sales 1933 to date...$2,372,615,000

Year ago .... 5,183,000 Total sales 1932 to date.. 2,203,283,000

DOMESTIC.

No. thous.	Issue	High.	Low.	Close.	Net chge.
[illegible]	[illegible]	[illegible]	[illegible]	[illegible]	[illegible]

UNITED STATES GOVERNMENT WAR LOANS.

Sales in thous.	Issue—	High.	Low.	Last.	Net chge.	Closing Bid.	Closing Asked.	Yield.	Close yr. ago.
1	Liberty 3½s 1932-'47	102.26	102.26	102.26—	.2	102.23	102.30	....	101.00
4	Liberty 1st c 4¼s 1932-'47	103.00	102.27	102.27+	.1	103.27	103.00	....	102.15
111	Liberty 4th 4¼s 1933-'38	102.28	102.25	102.28+	.2	102.27	102.28	....	103.7
15	Liberty 4th 4¼s reg	102.26	102.26	102.26+	.4	......	......	....	103.2
36	U S Treas 4¼s 1947-'52	111.2	110.29	111.2 +	.5	110.31	111.3	3.27	107.30
148	U S Treas 4s 1944-'54	107.2	106.29	107.2 +	.4	106.30	107.2	3.25	104.8
70	U S Treas 3¾s 1946-'56	105.6	105.5	105.6 +	.5	105.5	103.9	3.20	102.10
25	U S Treas 3⅜s 1943-'47	102.9	102.9	102.9 +	.4	102.10	102.13	3.08	100.22
4	U S Treas 3⅜s 1941-'43	102.4	102.4	102.4	...	102.5	102.6	3.05	100.30
7	U S Treas 3¼s 1941	101.18	101.15	101.18+	.2	101.18	101.19	3.03	......
28	U S Treas 3⅛s 1946-'49	100.15	100.12	100.15+	.6	100.15	100.16	3.07	98.10
60	U S Treas 3s 1951-55	99.4	99.2	99.4 +	.2	99.3	99.6	3.06	96.30

Note—Fractions on United States government bonds, including net changes, are quoted in thirty-seconds of 1 per cent.

UNITED STATES TREASURY CERTIFICATES.
[Quoted by C. F. Childs & Co.]

Issue—	Bid.	Asked.	Yield.
451 Certificates, TS 1¼s, Sept. 15, 1933	100	100.2	—2-32
473 Certificates, 2D 4¼s, Dec. 15, 1933	101.6	101.8	—6-32
354 Certificates, TD ¾s, Dec. 15, 1933	100.9	100.11	—5-32
460 Certificates, TM ¾s, March 5, 1934	100.8	100.10	.13
244 Notes, series A 3s, May 2, 1934	101.28	101.30	—2-32
345 Notes, series B 2½s, Aug. 1, 1934	101.22	101.24	.15
416 Notes, series R 3s, June 15, 1935	103.18	103.20	.02
353 Notes, series B 1⅝s, Aug. 1, 1935	101.10	101.12	.88
572 Notes, series C 2⅞s, April 15, 1936	103.3	103.5	1.63
365 Notes, series A 3¼s, Aug. 1, 1936	104.2	104.4	1.78
369 Notes, series F 2¾s, Dec. 15, 1936	102.28	102.30	1.82
508 Notes, series B 3s, April 15, 1937	103.2	103.4	2.10
834 Notes, series A 3¼s, Sept. 15, 1937	103.17	103.19	2.31
277 Notes, series A 2⅝s, Feb. 1, 1938	101.11	101.13	2.29
623 Notes, series B 2⅞s, June 15, 1938	101.29	101.31	2.44

UNITED STATES TREASURY BILLS [Discount Bills.]

	Bid.	Asked.		Bid.	Asked.
Sept. 6, 1933	.20%	.05%	Oct 25, 1933	.20%	.05%
Sept. 20, 1933	.20%	.05%	Nov. 1, 1933	.20%	.05%
Sept. 27, 1933	.20%	.05%	Nov. 8, 1933	.20%	.05%
Oct. 4, 1933	.20%	.05%	Nov. 15, 1933	.20%	.05%
Oct. 11, 1933	.20%	.05%	Nov. 22, 1933	.20%	.05%
Oct. 18, 1933	.20%	.05%	Nov. 29, 1933	.20%	.05%

FOREIGN.

No. thous.	Issue	High.	Low.	Close.	Net chge.
[illegible]	[illegible]	[illegible]	[illegible]	[illegible]	[illegible]
2	do 6s '61 May	54	54	54	....
2	do 5s '45	71	71	71	....
71	Australia 5s '55	85	84	85	....
6	do 5s '57	85¼	84	85 +	½
5	do 5½s '56	80¼	79⅞	80 —	¼
1	Austria 7s '57	54¼	54¼	54¼	....
4	Bavaria 6½s '45	34	33	34 +	1
2	Belgium 7s '55	102	102	102	....
1	do 7s 56	99⅛	99⅛	99⅛—	½
6	do 6½s '49	98	98	98 +	½
16	do 6s '55	97½	96⅝	96⅝—	½
1	Ber Cy 6½s '50	27⅝	27⅝	27⅝	....
3	Ber Cy El 6s'55	35½	35½	35½+	½
1	Bogota 8s '45	24½	24½	24½—	⅝
1	Bordeaux 6s '34	137¼	137¼	137¼—	½
1	Brazil 8s '41	33½	33½	33½+	⅝
1	do 6½s '26-'57	28	28	28 —	⅝
[illegible]	[illegible]	[illegible]	[illegible]	[illegible]	[illegible]
1	Shin El 6½s '52	59	59	59	....
2	Siem&H 6½s '51	60½	60½	60½+	⅛
3	Silesia E 6½s '46	32	30½	32 +	1½
9	Sweden 5½s '54	94⅝	94½	94½—	¼
11	Swiss 5½s '46	137¼	137	137 —	½
1	Sydney 5½s '55	78½	78½	78½—	⅛
1	Tokio City 5½s '61	61½	61½	61½+	1
4	Tokio E L 6s'53	60½	60	60 —	¼
1	Un St W 6½s'51A	27	27	27 +	½
1	do 6½s '47 A	26	26	26 —	⅝
3	Up Aust 7s '45	55	54	55 +	3
3	Uruguay 6s '60	28⅛	28⅛	28⅛+	⅛
12	do 6s '64	28	28	28 +	½
1	West UEP 6s '53	32	32	32 —	⅛

†Matured bonds; negotiability impaired by maturity. XIN—Ex interest.

CHICAGO STOCKS

Saturday, September 9, 1933.

Shares sold today ....13,000 Total sales 1933 to date........14,748,000

Year ago ....44,000 Total sales 1932 to date......12,365,000

Prev. High.	1933 Low.	Div. yld. pct.	Bid.	Asked.	Description. div. rate. $s—	Sales.	High.	Low.	Close.	Net chge.
39½	10	3.2	30½	32	Acme Steel [1]	100	31	31	31 +	1
7½	2	12.5	4½	4¼	Asbestos Mfg [.50g]	50	4⅛	4⅛	4⅛	....
1⅝	¼	...	⅝	½	Asad Tel Ut	200	⅝	⅝	⅝—	⅛
21½	6⅞	...	17¼	17⅞	Bendix Aviat	50	17½	17½	17½+	⅛
18½	10¼	9.2	12⅝	12⅝	Berghoff Brew [1.20]	250	12⅝	12½	12⅝+	⅛
21⅝	5⅝	...	18¼	18½	Borg Warner	250	18¼	18⅛	18⅛—	¼
24½	4⅝	...	15	16½	Bruce E L	150	16	15½	15½—	1½
6¾	1½	...	4¼	4½	Butler Bros	100	4⅝	4⅝	4⅝—	⅛
⅝	½	...	¼	½	Cen Pub Util ctfs	20	⅛	¼	¼	....
4¼	1	...	1⅞	2½	Cen & S W Ut	100	2	2	2	....
18	1¼	...	11	11⅝	Chi & N W	50	11¼	11¼	11¼+	⅝
5	1	...	3⅛	3¼	Chi Corp	150	3¾	3⅛	3⅛+	⅛
34¼	12⅞	4.0	25⅛	27	Do pfd [1]	200	25½	25⅛	25½—	⅜
22	6	8.3	11⅝	12	Chi Yell Cab [1]	50	11⅝	11⅝	11⅝	....
6¼	2	...	2⅝	2⅞	Cities Serv	1,050	2⅞	2⅝	2⅝	....
6	1½	...	4½	7½	Consumers 6% pfd	30	4½	4½	4½	....
82	50	8.0	50⅛	50½	Comwlth Edis [4]	250	50⅞	50¼	50½—	⅝
15⅝	4½	2.7	11⅛	11¼	Cord Corp [.30g]	900	11½	11	11⅛	....
11½	3	...	8¼	9	Crane Co	50	8¾	8¼	8¼	....
10½	4	...	9	10½	Curtis Mfg	100	9	9	9	....
23⅞	6⅝	...	19	19¼	Gen Household	500	19¼	19	19¼+	⅛
2⅝	⅝	...	½	⅝	Greyhound	100	⅝	⅝	⅝	....
4½	⅝	...	2⅝	2⅞	Grigsby-Grun	100	2⅝	2⅝	2⅝	....
10¼	2½	...	8	9	Harnischfeger	50	8	8	8 —	2
6¾	1	...	4	4¼	Houd-Her B	300	4½	4	4 —	⅝
16½	9⅛	5.8	12½	12¾	Kingsbury Brew [.70b]	50	12½	12½	12½+	¾
7⅞	1¼	...	4⅝	5	Lib-McN & L	50	5	5	5 +	¾
18	4⅝	...	14¼	14⅝	Marsh Field	200	14½	14½	14½—	⅛
9	4¼	...	4⅛	5	Material Svc	50	4¼	4¼	4¼—	4⅝
83½	47¼	...	69¼	84	Montg Ward A	100	70	70	70 —	3
3	⅝	...	1⅝	1⅞	Nat Leath	100	1⅝	1⅝	1⅝+	⅛
29⅞	9⅛	...	24	24⅞	Noblitt-Sparks	50	24⅞	24⅞	24⅞+	⅛
85	37½	10.0	60	68	Pub Svc 6% pfd [6]	50	61	60	60 —	1
145	63	3.7	132½	135	Quaker Oats [5b]	10	134	134	134	....
24½	7	...	17⅛	17⅞	Swift & Co	150	17¼	17¼	17¼—	⅛
2⅛	⅝	...	2⅛	2¼	Utah Radio	4,400	2⅛	1⅞	2⅛+	⅜
7	1½	...	4½	5	Util & Ind pfd	100	4⅞	4⅞	4⅞	....
10½	4⅝	8.3	6½	6⅝	Vortex Cup [.50]	50	6½	6½	6½	....
27⅞	17	10.0	25	25⅝	Do A [2.50]	250	25½	25	25⅛	....

BONDS.

Prev. High.	1933 Low.	Sales.	Issue—	High.	Low.	Close.	Net chge.
67¼	48¼	$2,000	Chic Rys 5s '27 ctfs	58½	58½	58½+	½

EARNINGS PER SHARE

New York, Sept. 9.—(AP)—Per share earnings of corporations reporting this week, with comparisons for a year ago, include the following:

	1933.	1932.
YEAR ENDED JUNE 30.		
National Casket company	$1.05	$2.09
Torrington company	2.25	2.95
Bklyn-Manhattan Transit	7.54	7.43
6 MONTHS ENDED JUNE 30.		
Burroughs Adding Machine	.09	.08
12 MONTHS ENDED JULY 31.		
California-Oregon Power pfd	6.34	7.65
Duquesne Light pfd	39.88	46.47
7 MONTHS ENDED JULY 31.		
Wheeling & Lake Erie $7 pfd.	4.64	Nil.
YEAR ENDED MAY 31.		
Republic Stamping & Enameling	.17	1.10

CHICAGO CLEARING HOUSE

Clearings for the week ending Saturday, Sept. 9, 1933:

Date.	Clearings.	Balances.
Monday	Labor Day.	
Tuesday	$ 28,000,000	$ 2,200,000
Wednesday	35,500,000	3,500,000
Thursday	34,600,000	2,600,000
Friday	32,100,000	2,500,000
Saturday	28,900,000	1,900,000
Total for week	$159,100,000	$12,700,000
Corr. last year	$157,200,000	$16,000,000

NAVAL STORES.

SAVANNAH, Ga., Sept. 9.—(AP)—TURPENTINE—Firm, 41⅝c; sales, 50; receipts, 223; shipments, 166; stock, 18,938 casks. ROSIN—Firm; sales, 416; receipts, 1,176; shipments, 269; stock, 104,923 brls. Quote: B, D, E, F, G, H, I, K, and M, $3.85; N, $3.90; WG, $4.15; WW and X, $4.30.

DEALERS RECITE CHIEF FLAWS IN SECURITIES LAW

Harsh Penalties and Rigid Reports Opposed.

BY PHILIP HAMPSON.

Investment bankers have two big objections to the new federal securities law. One, it imposes penalties which they say are too harsh. Two, information required in the registering of documents with the federal trade commission—the administrator of the act—is too rigid. Liberalize these provisions and the act will not impose the severe handicaps on the financing of American business which it now does, they assert.

Many critics of the securities law assert that it is effectively holding up the financing requirements of legitimate American business. As a result, they add, the law will work against the efforts of other government agencies to stimulate business and put men and women back to work.

Want Liability Lessened.

"What investment houses want," an official of one house asserted yesterday, "is the removal of liability for innocent and unavoidable mistakes. As it now stands, all signatories of documents filed with the trade commission are jointly and severally responsible for all the information contained in them. This liability extends over a period of ten years.

"The provision with respect to liability is impossible. It should be applied only to the person responsible for a statement, and it should not punish an innocent mistake so severely. While the liability in the case of new issues is bad enough, it is most unfair in the case of old issues sold in the general market.

"The act presupposes that a dealer has a lot of information which it would prove most expensive to get. Suppose that a university has ten bonds put out by a corporation which it wishes to sell for one reason or another. If the dealer handling the sale gives the slightest information regarding the company he must furnish all, or he is liable to the amount of the sale.

Sees Expense Prohibitive.

"The cost would be prohibitive for research which would uncover all information in case where bonds are sold in small lots. The profit on such deals is not large. In many cases individuals only own one or two bonds of a corporation. What dealer would care to take a risk in handling small lots?

"The law would punish a person for concealment of material facts. Who knows just what material facts are? Twenty or thirty years ago one of the most reputable houses in the country specialized in the obligations of street railway companies operating in cities. This house asked, and apparently rightly so, what better security could there be than that written against a company supplying a basic need of a population—mass transportation. Well, look what the automobile has done to street railways in many American cities.

Cites Case of Automobile.

"Yet, some jury now might consider the underwriters of a bond issue thirty years ago were negligent when they didn't mention the possibility of a new fangled invention for that time—the automobile—coming along and putting the street cars out of business.

"With respect to the general information required under the law, we find that too much attention is paid to legal and accounting aspects, with the human element neglected. The information required is frozen into the law—there is no latitude. The public would be served better by information set forth more simply. It would take a Philadelphia lawyer to extract the meat from the involved documents now required."

ASSERT OUTSIDE DEPOSITS LEFT CLEVELAND BANK

Cleveland, O., Sept. 9.—(AP)—Testimony that out-of-town banks were withdrawing large deposits from the Union Trust company several months before it was closed last spring "while the savings depositors held on" was submitted in the final session of the state senate banking investigating committee's present study of the Union's affairs.

E. J. Falkenstein, the committee's special examiner, described the withdrawals from the witness stand. He said that at the close of 1932 the Union Trust had about $19,500,000 deposited by other banks. Within a month the total dropped to about $10,000,000, he said. The largest withdrawals were by Illinois banks, and the largest individual withdrawal was $500,000, taken out by the Commerce Bank of Kansas City, Falkenstein testified.

He also told of a previous decline in the deposits made by other banks from a high point of $64,000,000 in April, 1931, to $20,000,000 at the end of that year. On Aug. 17, when several Toledo banks closed, withdrawals of $6,473,000 from the Union were made by out-of-town banks, he stated.

New York Clearing House Shows Total Deposits Off

New York, Sept. 9.—(AP)—The weekly statement of the New York clearing house shows total net demand deposits [average] decreased $32,100,100, while time deposits [average] increased $2,409,000. Clearings this week totaled $2,276,517,874, reflecting the Labor day's holiday. Clearings for the preceding week totaled $3,082,726,383.

Restricted Missouri Banks Must Reorganize by Oct. 15

Jefferson City, Mo., Sept. 9.—(AP)—O. H. Moberly, Missouri finance commissioner, today tentatively set Oct. 15 as the final date on which the 156 state banks which have been restricted since the banking holiday last March may continue operating unless they have reorganized on a sound basis.

Standard Statistics Names E. I. Gardiner Local Chief

The Standard Statistics Company, Inc., 176 West Adams street, announces the appointment of Edwin I. Gardiner as resident manager of the Chicago district.

AUGUST OUTPUT OF AUTOS IS FAR ABOVE LAST YEAR

Total for Eight Months Exceeds All of 1932.

New York, Sept. 9.—(AP)—August automobile production by members of the National Automobile Chamber of Commerce, which includes all important manufacturers except Ford, totaled 171,145 cars and trucks, compared with 177,080 in July and only 54,066 in August, 1932.

Output for the first eight months of this year aggregated 1,153,402 units against 793,655 in the comparable period of last year. For all of 1932 production came to 977,134 cars and trucks.

The August output marked a rise of 213 per cent over August, 1932, and production for the first eight months of 1933 was 18 per cent larger than the entire production for the year 1932. The seasonal decline from July, which was 3.4 per cent, was much smaller than in any corresponding period since 1929.

Expect Good September Sales.

Advices from Detroit say that sales officials of leading companies are anticipating a September volume equal to that of August.

Chrysler Motors shipped more cars and trucks overseas in August than in any August since 1929, W. Ledyard Mitchell, chairman of the Chrysler Export corporation, announced today. Exports of passenger cars last month were 268.7 per cent of the volume for August, 1932, while truck shipments were 537.6 per cent of a year ago. Combined shipments ran 299 per cent of August last year. Actual figures were not given.

"What is most significant," Mitchell said, "is that the rise in our overseas shipments has been gradual enough, yet consistent enough, to convince us that we are on a firm foundation. We are looking forward to a continuance of the rising market overseas."

Ford Production Steady.

The September production schedule of the Ford Motor company is equal to that prevailing last month, the company announced yesterday. This is an unprecedented situation. August production was the best this year.

August retail deliveries of cars and trucks were 41 per cent above 1932 and the best month in 1933. The sales trend rose during the summer, contrary to the usual trend. Retail passenger car sales last month were the best since June last year, while retail truck sales were the highest since October, 1931.

Graham-Paige Motors corporation reported yesterday that August shipments totaled 1,254, the largest August in three years and 20 per cent above the same month of 1932. In two other months this year shipments exceeded the August total.

FINANCIAL 'AD' MEN TO MEET IN N. Y. THIS WEEK

New York, Sept. 9.—[Special.]—Registration for the eighteenth annual convention of the Financial Advertisers' association will start tomorrow at the Waldorf-Astoria, and the general sessions will open on Tuesday morning. The theme of the convention is "Public Relations."

At the first general session Edward Elliott, vice president of the Security First National bank of Los Angeles, will speak on "The Bankers' Relations with Law Makers," and Col. Allen M. Pope, president of the First of Boston corporation and a former president of the Investment Bankers' association of America, on "The Investment Banker's Obligations to the Public."

On Wednesday the situation confronting Detroit banks before and during the banking crisis will be considered by James L. Walsh, vice president of the National Bank of Detroit, in an address entitled "When the Public Has Lost Confidence, What Can We Do?" Other speakers are Bayard Pope, chairman of the advisory committee of the Marine Midland Trust company of New York, and John Puehlicher, president of the Marshall & Ilseley bank of Milwaukee.

The three speakers for Thursday are Guy Emerson, vice president of the Bankers' Trust company; Henry Bruere, president of the Bowery Savings bank, and T. R. Preston, president of the Hamilton National bank of Chattanooga.

Checks Show Midwest Trade Above Year Ago

Debits to individual deposit account reported to the Federal Reserve Bank of Chicago for the week ended Sept. 6, 1933, by 134 banks in 38 leading clearing house cities in the seventh federal reserve district, aggregated $621,023,000, a decrease of 3.7 per cent compared with a week ago [$644,893,000]. An aggregate for 36 cities of $619,107,000 in the current week, compared with $612,568,000 for the corresponding week of last year, an increase of 1.1 per cent. Debits to individual deposit accounts for Chicago for the week ended Sept. 6, 1933, were $402,485,000, against $388,857,000 for the week ended Sept. 7, 1932.

INTERMEDIATE CREDIT BANK ISSUE SWELLS WEEK'S BOND OFFERS

[Chicago Tribune Press Service.]

New York, Sept. 9.—The volume of new public financing this week was swelled to $33,503,000, due primarily to the flotation of $30,000,000 of 2½ per cent debentures of the Federal Intermediate Credit banks. This issue, due in six, nine and twelve months, was quickly taken. The balance of this week's bond financing consisted of six municipal issues aggregating $3,503,000. Last week's total offerings amounted to $3,180,000, all municipal.

The downward trend of domestic corporation bonds and foreign loans this week of course did not effect the market for municipals. On the contrary, the upswing in United States government bonds during the latter part of the week operated to strengthen the tone of the municipal markets, if not to actually increase prices. The fact that most of the new issues of high grade state and municipal bonds on the calendar for award are comparatively small has enabled the borrowing communities to receive attractive terms.

New financing scheduled for next week by 34 municipalities totals $5,180,038, says the Daily Bond Buyer. The largest item is a $950,000 issue of state of New Hampshire 3½ per cent bridge bonds.

SUGAR AND SILVER UP, OTHER COMMODITIES DECLINE IN LAST WEEK

With the exception of sugar and silver all commodity prices averaged lower during the last week. The political unrest in Cuba helped to strengthen sugar while announcement that a daily price would be established for free gold served to increase the demand for silver. Scattered liquidation was in evidence in all other commodities. Closing prices the last two weeks compared with the inside figures of the season follow:

	Sept. 9.	Sept. 1.	Low 1933.
Wheat, Sept., bu	81¼c	85⅝c	45¼c
Corn, Sept., bu	45⅝c	48⅝c	26⅝c
Oats, Sept., bu	35⅝c	37c	16⅝c
Rye, Sept., bu	65⅝c	71¼c	28⅝c
Barley, Sept., bu	48⅝c	51c	33c
Lard, Sept., lb	5.40c	5.45c	4.02c
Bellies, Sept., lb	5.50c	5.77c	5.50c
Cotton, Oct., lb	8.75c	9.40c	5.96c
Eggs, Oct., doz	17⅝c	18⅝c	15¼c
Butter, Nov., lb	22⅝c	23⅝c	16⅝c
Sugar, N. Y., Sept., lb	1.50c	1.46c	.75c
Cocoa, N.Y., Sept. lb	4.16c	4.57c	3.35c
Hides, N. Y., Sept., lb	11.00c	12.50c	5.70c
Coffee, Rio, N.Y., Oct. lb	5.94c	5.97c	4.78c
Cot. oil, N. Y., Oct. lb	4.46c	4.90c	4.25c
Rubber, N.Y., Sept. lb	6.53c	7.25c	3.02c
Silver, N. Y., Sept., oz	36.98c	36.80c	25.90c

'DOC' CRAWFORD IS SUSPENDED BY COTTON MARKET

[Chicago Tribune Press Service.]

New York, Sept. 9.—The expulsion of Edward A. Crawford from membership in the New York Cotton exchange was announced from the rostrum of the exchange today by the secretary of the exchange. Mr. Crawford was suspended by the Chicago Board of Trade on July 24 after a sharp break in grain prices attributed largely to his overextended long position. The Commodity Exchange, Inc., here suspended him on July 26.

Suspensions ordered by the Chicago Board of Trade and the Commodity exchange here were on account of Crawford's failure to meet his obligations, and the usual procedure is being followed by both institutions in dealing with the situation.

No previous action had been taken by the Cotton exchange, and today's action not only took into account the "inability of a member to meet his obligations," but also charged violation of the exchange's bylaws and of another clause providing disciplinary action "for any conduct detrimental to the best interests of the exchange or the welfare of the United States."

Suits Filed in Winnipeg.

WINNIPEG, Man., Sept. 9.—(AP)—Six writs with claims totaling $515,998.78 have been filed in court of King's bench here against A. E. Crawford, grain operator, who was expelled from membership by the New York Cotton exchange today. The largest creditor, the Norris Grain company, asked payment of $337,298.58.

R. F. C. WILL LEND 23 MILLIONS TO OPEN OHIO BANK

[Chicago Tribune Press Service.]

Washington, D. C., Sept. 9.—Another important participation of the Reconstruction Finance corporation in helping closed banks to reopen was announced today when the corporation authorized its commitment to lend $23,000,000 on the assets of the First Central Trust company of Akron, O. In order to qualify for the consummation of the loan, the sponsors of the plan must conform to certain conditions.

It has been represented to the Reconstruction Finance corporation that 85 per cent of the creditors and depositors of the bank will approve the plan for which the loan is asked. An immediate distribution will be made to the depositors of the old bank, the committee of depositors and stockholders told the R. F. C.

The directors of the R. F. C. also authorized the purchase of $100,000 preferred stock in the Columbus Trust company of Providence, R. I. This new bank is the successor to the Columbus Exchange Trust company. The purchase of $100,000 of preferred stock in the new First National bank of Temple, Tex., and of $25,000 preferred stock in the new Rochester National bank of Rochester, Mich., were other banking aids authorized.

$2,186,500 GOLD SENT TO ITALY; CUTS U. S. STOCK

[Chicago Tribune Press Service.]

New York, Sept. 9.—The Federal Reserve bank's daily gold statement revealed today shipment of $2,186,500 of the metal to Italy without the customary decrease in the bank's stock of gold under earmark for foreign account. In view of this, the amount of the shipment represents a decrease in this country's monetary gold stock.

Explanation of this transaction, in the light of the present embargo on gold shipments, is that the gold was earmarked several months ago for account of a New York bank before the embargo was effective, and later the bank advised the federal reserve authorities that it was acting for a foreign government.

Exports of gold this week to France amounted to $8,631,500. There were no imports.

Moratorium on Insurance Loans Ended in Nebraska

Lincoln, Neb., Sept. 9.—(AP)—The Nebraska insurance moratorium was lifted today by order of Gov. C. W. Bryan. In force since last March, the moratorium had prevented insurance companies operating in the state from making policy loans or paying cash values of policies except in limited amounts. Gov. Bryan said insurance companies had requested the action and their financial condition warranted rescinding of the regulations.

New York Bonds Advance Over 760 Million in August

The New York Stock Exchange reported that as of Sept. 1, there were 1,555 listed bond issues having a total market value of $35,218,429,936. On Aug. 1 there were 1,546 listed issues with an aggregate market value of $34,457,822,282. The aggregate gain in quoted value was $760,607,654.

DIVIDENDS DECLARED

Stock, rate, period—	Payable.	Stock of record.
Am Glanzstoff pf, $1.75	Oct. 1	Sept. 23
Am Glanzstoff p pr. 75c q	Oct. 1	Sept. 23
Beld Corticelli, $1 q	Nov. 2	Oct. 14
Burger Bros pfd, $1 q	Oct. 1	Sept. 15
Calif West Sta Life, 50c q	Oct. 15	Oct. 10
Calgary Pw, $1.50 q	Oct. 2	Sept. 15
Ottawa L H & P, $1.50 q	Sept. 30	Sept. 15
Porto Rico Pw p, $1.75 q	Oct. 2	Sept. 15
So New Eng Tel, $1.50 q	Oct. 16	Sept. 30

ILLINOIS CANAL IN FINAL STAGE OF DEVELOPMENT

Reliable Service Given; Rate Structure Next.

BY H. A. LAIRD.

[Chicago Tribune Press Service.]

The development of a transportation system proceeds by three stages. First, the right-of-way, highway or waterway, must be constructed. Next, reliable service makes its appearance, and finally a rate structure is evolved.

The Illinois waterway is entering the third stage. The Chicago shipping public was given due notice of the completion of the waterway when THE TRIBUNE'S boat, the Sea King, made the initial through trip during the month of May. This was followed by the shipment of experimental barge loads of newsprint down the waterway, also under the auspices of THE CHICAGO TRIBUNE. The canal was officially opened on June 22 by the arrival of federal barge line tows from St. Louis, and the announcement that bi-weekly service would be offered during the season of navigation.

Completes Second Stage.

Since that time, the scheduled service has been maintained with clocklike regularity. The big, lower river towboats Tom Sawyer and General Ashburn bring the tows as far north as Ottawa, from which they are handled by the six hundred horse power Diesel engined tow boat William T. Warner. At first, two three hundred ton barges were found sufficient to handle the traffic offering, but in recent weeks tows of three barges have been the rule. This completed the second stage.

In the meantime, alert shippers and receivers were investigating the possibilities of extending their commerce through this economical medium. The office of the Federal Barge Line commenced to receive inquiries as to possible rate structures. Northbound movements of sisal, coffee, cotton linters, alcohol, sugar and peanuts have been developed, and southbound steel, canned goods, oil, cleaning compound, washing machines and soap predominate. To illustrate the possibilities, it is perhaps interesting to note that Chicago beer is enabled to reach Florida markets.

Needs of the Present.

Three barges is the load limit for the tow boat William T. Warner, and it is becoming increasingly evident that another vessel must be added to the fleet unless something can be done to correct the bridge situation so as to permit the big six hundred ton barges of the Federal Waterways to come through to Chicago. Waterway men, of course, maintain that the canal cannot be regarded as completed until this situation is corrected.

In the meantime, the independent operators have not been idle. More and more fleets of heavier materials, grain northbound and steel southbound, are making their appearance.

SHEET AND TIN PLATE WORKERS GET WAGE RAISE

Youngstown, O., Sept. 9.—(AP)—Crews of sheet and tin plate mills working under the wage agreement of the Amalgamated Association of Iron Steel and Tinplate Workers received an increase in pay of about 15 per cent in the bi-monthly wage settlement today.

The increase was given "in the spirit of the NRA," said an announcement by manufacturers' representatives. The September-October pay will be based on a price of $2.55 a hundred pounds, lifting wages from 6 per cent below the base rate to 1½ per cent above it.

AUTO FINANCING IS LARGEST FOR YEAR IN JULY

Washington, D. C., Sept. 8.—(AP)—Automobile financing companies did more business in July than in any previous month of this year as well as far more than in the corresponding months of last year and in 1931.

The census bureau's figures showed today that the total volume of business in July, 1933, was $53,308,782, while the total for the same month last year was $26,016,028 and in 1931 $48,853,330. The total number of cars involved in financing in July was 132,222, while the total for the same month last year was 132,467 and in 1931, 236,873.

BANK STOCKS

CHICAGO.

STATE BANKS.

	Bid.	Ask.
Beverly State Savings	55	65
Broadway Trust and Savings	30	50
Chicago City	60	70
Drexel State [new]	80	100
Drovers Trust and Savings Bank	110	125
Evanston Trust and Savings	50	60
Hamilton State	20	40
Harris Trust and Savings	235	245
Lake Shr Tr & Svgs $50 par	35	40
Lake View Trust	130	140
Liberty Bank	200	...
Main State Bank	40	50
Mercantile Trust	75	85
Merchandise Bk and Tr Co	35	45
Metropolitan State	50	60
Northern Trust Co	385	390
Oak Park Trust and Savings	40	60
Personal Loan and Savings	70	80
Pioneer Trust and Savings Bank	50	60
Pullman Trust and Savings	167	...
Sears Community State [$25 par]	25	35
63d and Halsted State	50	60
South Chicago Savings	20	30
St. Bk. and Tr. Co. of Evanston	70	90
University State	40	50
Upper Avenue State Bank [new]	75	85
Uptown State	90	100
NATIONAL BANKS.		
American Nat. Bk and Tr	85	95
City Nat. Bk. and Tr. Co. of Chgo.	90	95
Continental-Ill. Nat Bk. and Tr.	52	53½
Drovers National	90	100
First National	88	90
First National [Cicero]	50	65
First National [Englewood]	300	330
Lawndale National [$10 par]	8	12
Live Stock National [$20 par]	13	17
Mid-City National Bank	115	125
Mutual National	100	115
National Boulevard Bank	155	170
National Builders	33	40
Terminal Nat'l [$20 par new]	13	15
TRUST COMPANIES.		
Chicago Title and Trust	95	97
Central Republic Trust Co	2⅛	2⅜

NEW YORK.

	Bid.	Ask.		Bid.	Ask.
Bk Manh.	27⅞	29⅞	C'ntinental	14	15½
Chase Nat	24⅝	26⅝	Corn Exch	48½	50½
Com'cial	134	144	Empire	19⅝	20⅝
Fifth Ave.	1050	1100	Guaranty	300	305
First Nat.	1365	1415	Irving	17⅛	19¼
Natl City.	27⅝	29⅝	M'furers	14⅝	17
Public	34	36	N Y T &M.	⅝	1⅛
Bankers	58¼	60¼	N Y Trust	94	97
Brklyn Tt.	107	112	Title G&T	16½	18
Cen Han.	123½	127½	U. S.	1620	1670
Chemical	36⅝	38⅝			

FARMERS CURB PRICE HELPS BY GROWING MORE

Surpluses Continue to Pile Up.

BY PAUL POTTER.

While Secretary of Agriculture Wallace and his aids are making strenuous efforts to decrease farm production and raise prices of farm produce surpluses continue to pile up.

A survey of the farm situation discloses that the very attempts that the "new dealers" are making to curtail production are encouraging the farmers to grow and sell more in the hope that the predictions and promises from Washington will come true and that they will get better prices.

The story is the same whether it's pigs, butter, cattle, corn, or wheat. And as the farmers themselves begin to defeat the plans worked out for their recovery their dissatisfaction grows.

Urge Two More Schemes.

Recommendations of the national corn and hog producers' committee of 25 that the federal agricultural adjustment administration take two more drastic steps, following up the present plan of slaughtering 4 million pigs and one million piggy sows, were announced this week.

They are the answer of organized farmers of the cornbelt to the advice of Secretary of Agriculture Wallace in his speech of Aug. 18 at the World's Fair, that solution of the live stock price raising problem rested with the farmers themselves. One of the steps recommended is that the government enter into price fixing for live stock by setting a minimum price for all live stock. The other is that corn production be curtailed somewhat as is being attempted in wheat, cotton, and leaf tobacco.

Within the next two weeks the national committee of producers is to meet in Chicago to set up definite recommendations on corn acreage reduction for 1934 and possibly succeeding years, according to Earl C. Smith, chairman, and president of the Illinois Agricultural association.

Seek to Kill Dairy Cows.

These steps are only a few of those now being considered by the federal government in its "new deal" for farmers. The American Farm Bureau federation has endorsed a program sponsored by its California delegation, in which the government would pay dairy farmers a premium for killing off six and a half million unprofitable dairy cows "to establish a better balance between supply and demand and to reduce the nation's milk production 10 per cent." A part of this plan, now under consideration by officials in Washington is that the premium money be obtained by taxing imported oils and fats now competing with domestically produced vegetable and animal fats.

Secretary Wallace already has announced that 30 million dollars will be made available to buy surplus quantities of butter from the market, but thus far only a small appropriation has been made to the Land o' Lakes Coöperative creameries. John Brandt, president of that organization, has announced this week in St. Paul that he is to head up a group of eleven men to further the stabilization program for butter.

Butter Stock at Record High.

Estimates of the American Association of Creamery Butter Manufacturers this week are that the Oct. 1 storage stocks of butter [the form in which unconsumed milk products are largely stored] will be about 175 million pounds, the largest in history and double the reserves on this date a year ago. One of the plans being considered is to have the government buy the surplus butter and turn it over to public relief agencies at a price that would leave no benefit in buying butter substitutes for the idle.

At the same time the manufacturers of oleomargarine are reported to have agreed with the A. A. A. to arbitrarily limit their production next year to an amount somewhat larger than the 1932 production, with the hope of higher "oleo" prices.

The meat packers testified in Washinton this week that stocks of pork and lard on hand, amounting to approximately a billion pounds, are the largest on record in ten years, and the stocks of lard in storage are the greatest in history. Slaughter supplies in June and July were 40 per cent greater than a year ago.

Excess Production Cause.

All this flood of excess production of farm crops is not caused by underconsumption, economists agree, although the loss of both export and domestic purchasing power has contributed. The basic cause of the excess production is that farmers with fixed obligations such as taxes, mortgage indebtedness and living costs of the family, are obliged to produce more products at lower prices to meet these obligations than they formerly had to do when farm prices were higher.

Another contributing factor, economists point out, is that farmers have been constantly led to believe by representatives of the government that higher prices would be guaranteed them and that these prices are "just around the corner." Farmers began to step up production the minute they were told inflation might come, and this same mirage on the horizon encouraged speculative buyers to take the stocks at fairly good prices, for storage instead of immediate consumption, because inflation was expected to enhance their value.

Beef Cattle Up 13 Per Cent.

The number of beef cattle on hand in the nation was estimated in August by government aids to be 13 per cent greater than a year ago and much above the five year average. This week the cattlemen pleaded with the AAA to modify the code of the meat packers to permit the buying of only

[Continued on page 10, column 7.]

Bids and Offers May Steady Grain Market

BY HOWARD WOOD.

The elimination of the ban on weekly "bids" and "offers" in the revised code for grain exchanges submitted to Washington Friday night was hailed yesterday in the grain trade as a step toward restoration of orderly marketing.

"Bids" and "offers" are regarded in the trade not primarily as gambling but as insurance for big traders. The fellow who sells either "bids" or "offers" limits the losses that he may incur to a few cents per bushel.

"Bids" and "offers" are also known as "indemnities" or "privileges." A "bid" is an agreement to buy at a stipulated price a given quantity of grain. An "offer" is an agreement to sell at a stipulated price a given quantity of grain.

* *

Trading in them came into sudden disrepute when Edward A. ["Doc"] Crawford got himself all tied up in them before the July bust in the grain markets. He had been playing them both ways from the middle, and the public got the idea that they were purely a gambling proposition.

Since sales of "bids" and "offers" have been restricted, however, big speculators have been inclined to stay out of a market without this form of insurance against wide swings and the market has suffered because of their aloofness. Speculators, on the long side especially, are urgently needed in the present market because of the large carryover, most of which is sold short by hedgers.

* *

The new code of ethics for security dealers announced by Rupert J. Bippus, Secretary of State Edward J. Hughes' securities commissioner, sets up some good resolutions for officials in charge of enforcing the state securities laws, but they are important only if they are adhered to.

Under the new federal securities act the federal trade commission has usurped many of the powers over securities dealings formerly in the hands of the state commissioners. Securities issues of any importance come under the federal purview.

The problem of protecting the widow, the orphan, and the hard workingman with only a modest sum to invest, however, still rests with the state authorities. The small time bucket shop, the chiseling dealer, and the high pressure "boiler room" boys who are here today and gone tomorrow are too elusive to be handled by the federal authorities unless they build up a tremendous nation-wide staff of enforcers.

* *

Some of the securities commissioners' new resolutions are so broad in their phraseology that if they are to be strictly enforced he's got a big job on his hands.

He says, for example:

"Counsel or advice must not be influenced by the element of profit through sale or trade out of any security held by the customers."

And in the same paragraph:

"Investment counsel or advice, whether by one specializing in this or by a dealer or broker, must be strictly on a basis of the fiduciary relationship between the counselor and the investor."

If enforced, this would mean cleaning up some of the tipster sheets that still infest Chicago and other cities—sheets that give the amateur investor the impression of conservatism and sound advice but which experts such as the securities commissioner and his helpers easily recognize as poisonous come-alongs to get inexperienced individuals to buy something on which the publishers of the tipster sheet can make a cleanup.

* *

Possibly strict enforcement of this resolution would go even further. It might cramp the style of stock exchange houses that put out the type of going up going down market letter aimed to get customers in and out of the market frequently so that the commissions may mount.

Another of Mr. Bippus' new rules is this:

"Registrants must not permit or encourage customers to trade beyond their means."

We wonder how that one will be enforced.

CHICAGO STEEL OUTPUT EASES; RATE NOW 45%

Steel ingot production in the Chicago area was at 45 per cent at the end of the week, compared with 46 for the week before, but "producers are more optimistic regarding a resumption of business improvement," as prices and differentials are clarified under the code, according to the Daily Metal Trade of Cleveland.

"Fourth quarter trade prices in most instances represent extensions of figures announced recently to prevail over the balance of this month," says the journal. However, the Inland Steel company has announced an increase of $2 to $3 a ton in strip steel prices for the fourth quarter, according to the Dow Jones company.

The Daily Metal Trade reports that the largest of pending structural projects—the upper Mississippi river improvement program—will take 9,000 tons of shapes and castings and nearly 10,000 tons of piling for locks and dams at Canton, Mo., and Alma and Fountain City, Wis. Requests have been received for bids on more than 5,000 tons of highway bridges in several midwestern states.

MARKET SUMMARY

New York Stocks—Dull, irregular in narrow range.
Chicago Stocks—Quiet and uneven.
Bonds—Irregular and dull.
Foreign Exchange—Weak. Dollar advances.
Wheat—Lower. Support lacking.
Corn—Lower. Country sells cash grain freely.
Hogs—Steady to 10 cents lower. Top, $4.45; average, $3.90.
Cattle and Sheep—Nominal.
Cotton—Lower. South sells freely.
Produce—Butter and eggs lower.

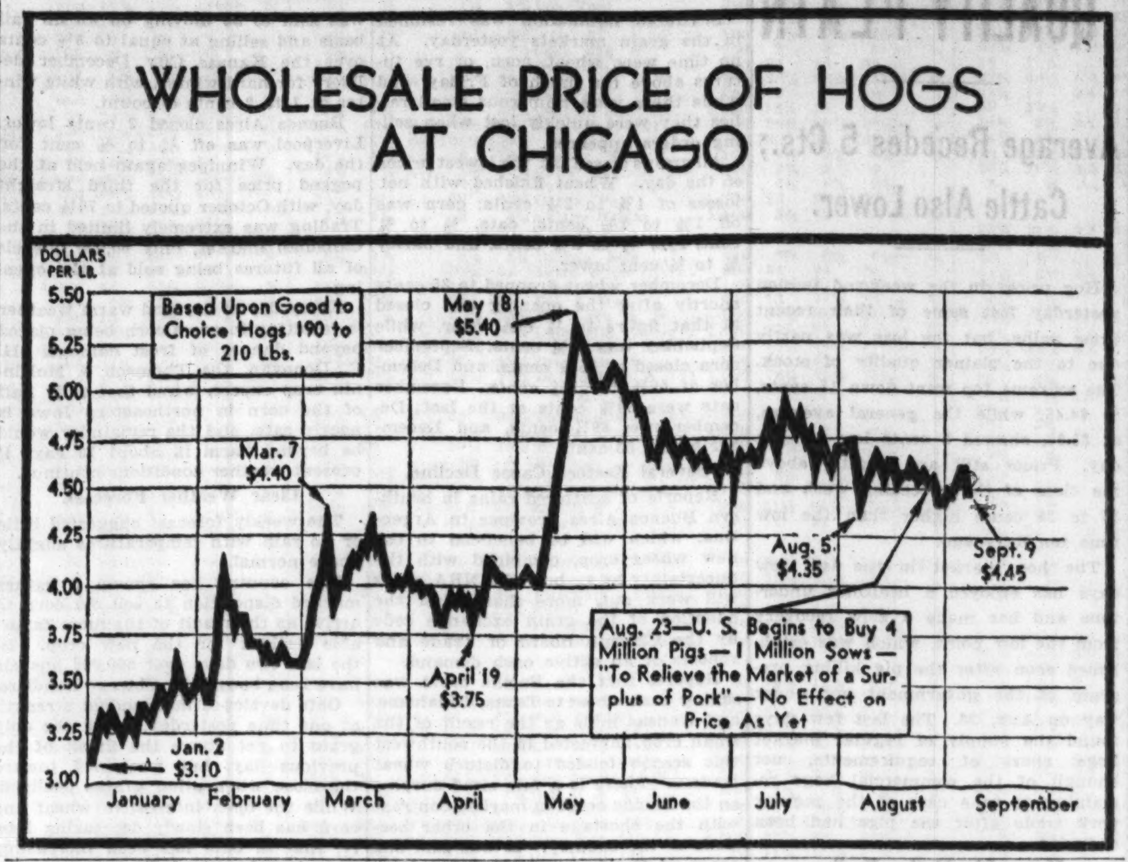

Farm Produce, on Gold Basis, Rises Little

Something seems to have gone haywire in the plan to boost the price of agricultural commodities to a parity with the 1910-'14 average.

The quotations on the blackboard say the American agriculturalist is receiving a much higher price for his product than was the case on March 3 and also a year ago. He is in American depreciated dollars, but on a gold basis he is now practically back to where he was before inflation commenced to become the favorite topic of conversation.

Reducing current blackboard quotations on grain, live stock and cotton to a gold basis suggests that the worst crop disaster in grains in over 40 years, with supplies far below normal domestic requirements, is scarcely reflected in any improvement as compared with the level which prevailed on March 3 before the United States abandoned the gold standard.

Lower in Gold Value.

The price of hogs and lard, lambs and cotton on a gold basis is now actually below the levels of March 3.

The American consumer is paying a processing tax equal to 21 cents a bushel gold on every bushel of wheat made into flour, or about 36 per cent of the actual value of the wheat. The processing tax on cotton, gold basis, is slightly under 3 cents a pound, while the same cotton is worth only 6.34 cents gold in international trade.

The American hog has dropped to practically the vanishing point as far as figuring the price on a gold basis is concerned, $2.65 per 100 pounds, or $1.60 below what the same animal would have brought last year and compared with $2.80 on Dec. 31, 1932, when it was widely bulletined that it was the lowest since 1878, or in fifty-four years.

Debate Purchasing Power.

The question is whether the purchasing power of the farmer in terms of inflated dollars makes him any better off now than he was before the dollar was diluted. As far as purchasing power abroad is concerned he seems to be a heavy loser.

Prices of grain, per bushel, and of other commodities, per pound, compare as follows:

	—Sept. 7, 1933— Blackboard.	Gold.	March 3, 1933.	Sept. 8, 1932.
Wheat	83¼c	58¼c	48⅞c	52½c
Corn	46⅝c	32⅝c	24⅞c	30¼c
Oats	35⅛c	24⅝c	16c	16½c
Rye	65⅛c	45⅛c	35c	32⅜c
Lard	5.45c	3.72c	4.15c	5.12c
Hogs	3.90c	2.65c	3.65c	4.25c
Lambs	6.75c	4.75c	5.60c	5.60c
Cotton	9.06c	6.34c	6.64c	7.97c
Butter	22½c	15⅝c	16c	20½c
Eggs	16½c	11½c	12½c	18½c
Hens	11½c	8c	10c	15c

SHORT INTEREST IN N. Y. STOCKS AT LOWEST MARK

New York, Sept. 9.—The short interest on the New York Stock exchange declined 70,614 shares during August to a total of 901,999 shares at the end of the month, it was announced today. This is the smallest number reported since the exchange began to issue these figures in May, 1931. On May 25, 1931, the short interest was 5,589,700 shares. The total has been declining fairly steadily for more than two years.

In July short commitments were reduced 445,024 shares to 972,613 shares at the end of the month. This decline was caused by heavy covering operations during the market's slump at the middle of the month. Last month's contraction in the short interest was attended by a gain of 12½ per cent in the average price of stocks listed on the exchange.

Secretary Wallace to Speak at Feed Dealers Meeting

Secretary of Agriculture Henry A. Wallace will be the principal speaker at the closing session of the thirty-seventh annual convention of the Grain and Feed Dealers' National association on Sept. 20, President George E. Booth of the association announced yesterday. The convention, which will attract leaders in the grain industry from all parts of the United States, will convene at the Congress hotel Sept. 18 and will continue for three days.

Business LOANS
On Accounts Receivable and Trade Acceptances
National Acceptance Co.
Suite 1812 Harris Trust Bldg.
111 W. Monroe St., Cent. 5532
CHICAGO, ILLINOIS

OIL CODE TO COST MOTORISTS 300 MILLION A YEAR

Rise in Crude Prices, Labor Estimated.

[Chicago Tribune Press Service.]

New York, Sept. 9.—The cost to gasoline consumers of the recent increases in oil prices and wages under the NRA code is estimated in the industry at $300,000,000 annually. In the event that those who are clamoring for Secretary Ickes, federal oil administrator, to fix the base price for 36 gravity crude oil in the midcontinent at $1.11 a barrel are successful, the cost to the American people of the oil industry operating under the code would be almost 33 1-3 per cent higher, or a total of approximately $450,000,000 annually.

A large part of the industry is satisfied that this additional revenue will be sufficient to enable it again to operate on a reasonably profitable basis. Under present conditions, it is stated, oil prices are as high as warranted.

Compare Wheat, Cotton Values.

In this connection, it is pointed out that the total value of this year's wheat crop at presen prices of 80 cents a bushel on the indicated yield of 500,000,000 bushels is only $400,000,000. The total value of the cotton crop, another principal agricultural product, on the indicated yield of 12,414,000 bales at 9 cents a pound is only $560,000,000.

The increased cost of labor under the code to the oil indsutry, both directly and indirectly, is estimated at $150,000,000 yearly. The direct cost of labor is placed between $80,000,000 and $100,000,000 and the indirect cost, including higher prices for materials and supplies that go into the refining of crude oil and distribution of refined products, is estimated at a minimum of $60,000,000 yearly.

May Add Cent a Gallon.

To cover the additional labor costs it is estimated that 1 cent a gallon will have to be added to the retail price of gasoline. This will approximate $150,000,000 annually on the 1,500,000,000 gallons consumed yearly. Additional labor costs, it is understood, have been apportioned onehalf cent to wholesale price of gasoline and one-half cent more to the spread between the wholesale and retail prices to cover the additional cost of retail marketing.

Recent increases in crude oil prices have brought these to approximately 90 cents a barrel in the large producing areas in the greater midcontinent field. This compares with 50 cents a barrel just prior to the time that the blanket code was put into effect during July. This advance of 40 cents a barrel in terms of gasoline represents slightly more than 2 cents a gallon. On the total consumption of 1,500,000,000 gallons annually, this represents an increase of $300,000,000 to oil consumers.

TRADE VARIABLE IN LAST WEEK, INDICES REVEAL

NEW YORK, Sept. 9.—(AP)—Statistics appearing during the last week indicated a mixed business tendency, according to Moody's index figures for freight car loadings, electric power production, and steel ingot output. These index figures are adjusted for seasonal variation—that is, if the change from the previous week should coincide with the normal seasonal change, the index figure would be unchanged.

	Car Loadings.	Electric.	Steel.	Combined.
Last week	50.8	105.3	58.3	74.5
Prev. week	58.3	104.9	60.8	74.7
Month ago	58.9	107.1	73.2	79.7
Year ago	50.2	94.2	17.4	53.9
1933 high	63.7	109.2	78.1	83.7
1933 low	45.6	88.7	15.5	50.5

[1928 weekly average—100. Copyright, 1933, by Moody's.]

N. Y. Markets Close Early Wednesday, NRA Holiday

Commodity Exchange, Inc., will close at noon next Wednesday, thus joining other markets which will observe New York state's NRA half holiday.

PRIVATE WIRES TO ALL MARKETS
ESTAB. 1880
James E. Bennett & Co.
STOCKS BONDS COTTON
LARD SUGAR RUBBER
Members All Principal Exchanges
Board of Trade & Mercantile Exchange
Solicit Consignments
Future Delivery Orders—All Exchanges
GRAIN—BUTTER—EGGS
ST. LOUIS—CAIRO—PEORIA
332 So. La Salle Street, Chicago

Did Black Really "Pht!" Jesse Jones?

The annual dinners of the Association of Reserve City Bankers are frivolous affairs. Serious speeches are made at other sessions, but at the annual dinners anything that is said is supposed to be in fun.

Therefore, what the governor of the reserve board, Eugene Black, said about the chairman of the RFC, Jesse H. Jones, was the hit of the party.

Called upon for a few words, just after Mr. Jones had spoken, Mr. Black said he preferred to tell a story.

"In a certain school," said Mr. Black, "the teacher asked each of the pupils to write a short essay on the Reconstruction Finance corporation.

"All except one of the pupils finished their themes in a short time, but one little fellow kept struggling over his paper long after the rest had finished. When he finally turned in his effort the teacher, curious to know what had delayed him, read the essay. It went about as follows:

"'The Reconstruction Finance corporation is a big finance company set up by the government to save the farmers, save the home owners, save the workingman, and bring back prosperity to all business. It is run by Mr. Jesse H. Jones, the chairman, a great diplomat, a great financier, and a great statesman.'

"'This is a very excellent paper, Johnny,' said the teacher. 'But why did you take so long?'

"'Well,' said the youngster, 'I couldn't spell ——,'" said the governor of the federal reserve board, pursing his lips and making the banquet hall resound with a good old fashioned Bronx cheer.

A delighted audience of bankers gave the governor a big hand.

* *

The head of one of Chicago's largest manufacturing concerns was commenting yesterday upon the conditions created in his company and his branch of industry by the various codes, NRA appeals, and other steps taken toward recovery and "planned economy."

"Behind all this fussing and fooling around, most of which some of us have a hard time understanding, is the fact that sooner or later business recovery is coming," he said. "The administration is in about the same position as the doctor's son who was breaking into practice in the old home town. His father reminded him that most of his patients were bound to get well eventually anyway, and not to put too much in the way of nature when he passed out the advice and prescriptions."

* *

Continued efforts on the part of the government to relieve farmers is having a peculiar effect in some quarters in La Salle street. One broker said: "The administration seems determined to take away the city man's money and give it to the farmer. Perhaps the city man will demand some of the farmer's land if taxes keep increasing."

* *

Chapter 16 of the rules of the New York stock exchange prohibit a member or employe from soliciting margin accounts or offering securities for sale by communicating with a customer at his home unless the customer gives permission in writing. E. A. Pierce & Co. is asking that customers who want to be communicated with at home sign a printed card containing this direction: "I hereby authorize any partner of your firm or employe thereof to communicate with me at my residence or home with reference to margin accounts, marginal transactions or the offering of securities for sale."

* *

Commercial crop of grasshoppers in Argentina this year is reported to be a bumper one. The bounty being paid to farmers in that country for gathering them is said to have resulted in 6,000,000 pounds being destroyed.

STOCKS FOR Fall Recovery

The analytical staff of *The Financial World* has spent considerable time in selecting the ten common stocks which should be among the principal beneficiaries of fall trade revival. The result of their study will appear in our September 13th issue. No investor should miss it. You will be in time to profit by this timely analysis if you send $1 at once for the next four issues of *The Financial World*. You will also receive our September "Independent Appraisals of 1,300 Listed Stocks"; also "Three Security Programs," "A New Basis for Selecting Stocks" and "Sound Investment Rules." Return this "ad" with $1.00.

The FINANCIAL WORLD
53-B Park Place New York

STEEL BACKLOG SLUMPS 129,681 TONS IN AUGUST

Unfilled Orders Are Lowest Since March.

[Chicago Tribune Press Service.]

New York, Sept. 9.—Unfilled orders of the United States Steel corporation decreased 129,681 tons in August, to a total of 1,890,444 tons at the end of the month, it was announced today. It was the second consecutive decline, and it brought the corporation's backlog to the lowest level since last March 31, when the upturn in bookings began.

Last month's decline contrasted with a gain of 3,293 tons in August, 1932, when the backlog turned up for the first time in sixteen months. During the period from March 31, 1931, to July 31, 1932, the company's unfilled orders declined from 3,995,330 to 1,966,302 tons. In August, 1931, there was a decline of 235,359 tons.

The reduction last month was the largest for any month since June, 1932. In July, 1933, the backlog decreased 86,546 tons; in June it increased 76,856 tons.

Figures Conform to Forecasts.

The figures for last month, which were issued at noon and after the stock market had closed, were in line with Wall street's expectations. Operations of the steel industry declined from 58.95 per cent of capacity during July to 49.42 per cent during August. Despite the reduction in steel making activities, there was a reduction in the backlog during the month, because new bookings declined even more rapidly than operations.

Steel authorities ascribed the decline in orders to seasonal influences and to uncertainty concerning the results of the NRA code on prices. Many buyers believe that there will be few increases in quotations during the third and fourth quarters, and have postponed making commitments for these periods.

The corporation's low record was 1,841,002 tons on the last day of March this year. The figures published today compared with an all-time high of more than 12,000,000 tons established in April, 1917, when the corporation was glutted with war orders.

Figures for Three Years.

The following table shows the unfilled tonnage figures of the United States Steel corporation by months for the last three years:

Month.	1933.	1932.	1931.
January	1,898,644	2,648,150	4,132,351
February	1,854,200	2,545,629	3,965,194
March	1,841,002	2,472,413	3,995,330
April	1,864,574	2,326,926	3,897,759
May	1,929,815	2,177,162	3,620,452
June	2,106,671	2,034,768	3,749,323
July	2,020,125	1,966,302	3,404,816
August	1,890,444	1,969,595	2,169,457
September	....	1,985,090	3,144,833
October	....	1,997,040	3,119,432
November	....	1,968,301	2,933,891

JURY CONDONES CONTRACT LAPSE IN DEPRESSION

Rock Island, Ill., Sept. 9.—[Special.]—Lawyers were puzzled today as to the possible effects of a verdict returned before a justice of the peace in which the jury held for the defendants, George and Anna Lagenbacher of Rock Island, on the grounds that Mr. and Mrs. Lagenbacher had been unable to make payments on their home as called for in a realty contract because of the economic depression.

State Representative Harry M. McCaskrin, Republican, cited the first four lines of the national recovery act and then recited a Supreme court view that contracting parties could not be bound where events had occurred which could not be reasonably supposed to have been in contemplation of the contracting parties. The contract was made in 1929. Payments were made until 1932. Defaults were alleged to be due to the general national economic situation.

ADAMS-WESTLAKE RAZE BUILDINGS TO SAVE TAXES

The Adams & Westlake Co., railway supply firm, has let contracts to the Globe Wrecking company for tearing down several of its buildings in the block bounded by Orleans, Ohio, Franklin, and Ontario streets, it was learned yesterday.

As in the case of the wrecking of other buildings the primary purpose is to save on taxes, it was reported. The concern contemplates no new buildings. Sections A, B, C, and M of the company's group of buildings will be wrecked.

Gold Price Dips as Dollar Gains Nearly a Cent

[Chicago Tribune Press Service.]

New York, Sept. 9.—The dollar and the pound sterling advanced together against the "gold basis" currencies of Europe today, marking another stage in a movement launched on the continent at the middle of the past week. At the same time the price of gold dropped 50 cents an ounce.

The United States dollar gained nearly a cent. At the close it was worth 71.10 cents in terms of French gold currency, compared with 70.21 cents at Friday's close and 73.68 a month ago. French francs in New York closed at 5.51 cents, off .07 of a cent, and Dutch guilders at 56.81 cents, off .79 of a cent.

The dollar also was stronger against the British pound yesterday. In London the pound opened at $4.54 and then moved lower to close at $4.52⅜. In later trading in New York the pound closed at $4.52, off 2 cents for the day.

Fear French Action on Gold.

Variously described as continental short covering of bearish positions on dollar and sterling exchange, or as a direct drive against currencies now on the gold basis, this week's movement was attributed to mounting fears over the French government's fiscal plans, and was accompanied by sharply increased takings of gold at London by various continental centers.

The movement, brokers, say, reflects increasing uneasiness abroad, and particularly at Paris and Amsterdam, over an ill-defined linking between fluctuations in dollar and sterling noticeable to an increasing degree during recent weeks, and to the complete uncertainty surrounding the future movement of these exchanges.

Foreign purchasing of dollar and sterling exchange, whether for long or short accounts, points to a belief on the continent that both the American and British governments intend to avoid any sharp depreciation in their currencies for a protracted period, it is said.

Gold Hoarding in London.

On the other hand, the heavier purchases of gold on the London market for continental accounts has been attributed in London dispatches to "hoarding" operations, which can only mean, it is asserted, that the continent is worried over the status of currencies still on the gold basis.

A slight shading of the French franc compared with other gold currencies of Europe was also indicated by today's exchange fluctuations. Based on parity of the exchanges, the American dollar was worth 70.81 cents in terms of Swiss francs, 70.70 cents in terms of Dutch florins, and 70.58 cents in terms of Belgæ at today's closing prices, whereas the value was 71.10 cents in terms of French currency.

On the local exchange market, where dealers indicate that fluctuations have been slight and largely reflect earlier changes on the European markets, the advance in value of the dollar was accompanied by sharp declines in gold currencies.

Gold Price Drops.

As a result of the action of the exchanges during the second half of last week, the advance of sterling and the dollar has brought about a reduction in the price gold both at London and in New York.

In London bar gold was being quoted at 129 shillings 2½ pence an ounce, which was equal to $29.20 per ounce in American currency at the current rate of exchange. On Friday the London price of gold in terms of American currency was $29.71.

The treasury department in Washington today set a price of $29.12 an ounce for today's sales of newly mined gold by federal reserve banks to foreign purchasers and industrial users. The price yesterday was $29.62. The drop for the day was 50 cents an ounce.

17 CHANGES IN DIVIDENDS FOR WEEK FAVORABLE

New York, Sept. 9.—Favorable dividend changes in the last week totaled 17, well above the average of recent weeks, while unfavorable changes, numbering 2, were the smallest for any week of the last five years, says Standard Statistics company. In the week ended Sept. 1, there was 15 favorable and 8 unfavorable revisions.

The increase in the rate of Homestake Mining to $12 annually and the declaration of an extra dividend of $1 formed the outstanding feature. In all extra dividends were ordered paid on four stocks, four issues were placed on a dividend basis and accumulated arrears on five preferred isues were partly reduced.

The increasing number of resumed, advanced, or back dividends declared during the last few weeks is occasioning considerable comment. While the payments cover operations during a period before the NRA and its codes went into effect, the directors took action with all the elements of cost under NRA in front of them, although such costs would be applicable to future and not to past operations.

RAIL LOADINGS ATTAIN HIGHEST LEVELS OF YEAR

666,652 Cars in Week; Exceed Year Ago.

[Chicago Tribune Press Service.]

Washington, D. C., Sept. 9.—Freight loadings in the week ended Sept. 2 struck the highest level they have yet reached in their almost steady gain since the first of this year.

The week's total, according to the figures issued today by the American Railway association, was 666,652 cars. It was an increase of 34,654 cars over the preceding week and of 105,327 cars above the corresponding week last year. The total was still 93,219 cars below the level of the same week in 1931, however.

All districts, except the central western, reported increases in the total loading of all commodities compared with the same week in 1932. All districts, except the Pocahontas, which showed an increase, reported decreases compared with the corresponding week in 1931.

Gain Shown for This Year.

Loading of revenue freight thus far this year has totaled 18,885,823 cars, the association said, compared with 18,666,647 cars in the same period of 1932 and 25,795,595 cars in the corresponding period two years ago.

In the week ending Sept. 2, miscellaneous freight loading totaled 230,396 cars, an increase of 14,309 cars above the preceding week, and 33,782 cars above the corresponding week of 1932.

Loading of merchandise less than carload lot freight totaled 171,832 cars, an increase of 3,325 cars above the preceding week, but 2,513 cars below the corresponding week last year.

Grain and grain products loading totaled 32,407 cars, an increase of 3,730 cars above the preceding week, but 8,079 cars below the corresponding week last year. In the western districts alone grain and grain products loading totaled 21,668 cars, a decrease of 5,459 cars below the same week last year.

Other Loadings Compared.

Forest products loading totaled 35,456 cars, 1,188 cars below the preceding week but 9,032 cars above the same week in 1932.

Ore loading amounted to 40,245 cars, an increase of 2,879 cars above the week before, 34,256 cars above the corresponding week in 1932, and 5,090 cars above the same week in 1931.

Coal loadings amounted to 140,365 cars, an increase of 10,741 cars above the preceding week, 34,936 cars above the corresponding week in 1932, and 7,346 cars above the same week in 1931.

Coke loadings amounted to 7,365 cars, 997 cars above the preceding week, 3,925 cars above the same week last year, and 2,213 cars above the same week two years ago.

Live stock loadings amounted to 18,586 cars, a decrease of 139 cars below the preceding week and 12 cars below the same week last year. In the western districts alone, loading of live stock totaled 14,328 cars, a decrease of 102 cars, compared with the same week last year.

Loadings by Weeks.

Loadings of revenue freight in 1933 compared with the two previous years follow:

Four weeks—	1933.	1932.	1931.
January	1,910,496	2,266,771	2,873,211
February	1,957,981	2,243,221	2,834,119
March	1,841,202	2,280,837	2,936,928
*April	2,504,745	2,774,134	3,757,863
May	2,127,841	2,088,088	2,958,784
June	2,265,379	1,966,488	2,391,950
*July	3,108,813	2,420,985	3,692,358
*Five weeks.			
Week ended—			
Aug. 5	613,112	496,626	734,736
Aug. 12	622,759	511,965	743,626
Aug. 19	634,845	518,440	748,660
Aug. 26	631,998	537,767	763,571
Sept. 2	662,652	557,325	755,871
Total	18,881,823	18,662,647	25,791,595

French Wheat Crop Yields Large Surplus for Export

PARIS, Sept. 9.—(AP)—The second consecutive bumper French wheat crop was officially estimated today by the ministry of agriculture at 341,000,000 bushels. This leaves an expected surplus of 39,000,000 bushels, of which the ministry hopes to export 7,240,000.

Our Price of $110.00 per Suit Will Hold Good Until September 30

We now have on hand the most complete stock of foreign fabrics in the history of our company.

Notwithstanding general price increases, we are prepared to let you replenish your wardrobe at our old price of $110 per suit . . . providing you make your purchase not later than the thirtieth day of this month.

Our 1933-34 Style Book is free for the asking.

HARRY BERGER & CO.
Since 1883, exclusive tailors to a distinguished clientele.
7th Floor, 5 North Wabash Avenue at Madison St.
CHICAGO, ILLINOIS Telephone Central 0908

How to Gauge Turning Prices For Any Stock

—is a subject that is discussed from a new angle in a recently issued booklet devoted solely to trading in speculative stocks.

At this stage of the market it is decidedly to your advantage to learn of the new things that our long and careful researches in speculation have yielded.

This booklet is sent to you without cost or obligation, together with our Current Bulletin C-3336.

Ask for Your Copies Today.

THE TILLMAN SURVEY
24 FENWAY
BOSTON, MASS.

WILL LOAN OR INVEST
$50,000.00
to
$250,000.00
in Going Manufacturing or Mercantile Enterprise for reorganization purposes, or to liquidate bank and other indebtedness. Must stand strict investigation.
Address O B 471, Tribune

BRITISH FEVER IN SPECULATION SHOWN WANING

Holidays and High Prices Check Activities.

BY SIDNEY CAVE.

[Chicago Tribune Press Service.]

LONDON, Sept. 9.—The stock markets experienced a check to the recent abnormal holiday activities. Distinctly quiet conditions developed and the week closed with lethargy, replacing recent feverish activity—with the exception of gilt edged and home railway markets, which still give evidence of a capability to display enthusiasm.

The chief reasons for the quieter markets are the prolongation of the holiday season, fairly high prices, and no outstanding developments of benefit to stocks. Despite the last week's stagnation, the present holiday period, taken as a whole, has been one of quite exceptional and widespread market activity. The brokers generally were busier than for several years.

Wall Street Influence Small.

The recent holiday activity in the London markets is more remarkable because it was almost entirely due to local initiative. Neither Wall street nor the continental bourses provided any substantial encouragement. On the contrary, the tendency in other centers has been such as would normally discourage London. Events in the last six weeks revealed there is existing a strong confidence in the outlook for autumn, based partly upon the growing belief in the country's trade recovery.

The firmness of British government stocks is one of the best features of the present markets and is a reflection of the continued favorable monetary conditions, encouraging national revenue figures and a growing belief that preparations are being made for a new funding operation by the British government.

The feature of the foreign government securities market has been the renewed selling of German loans. Day by day quotations of the Dawes plan loan and the Young plan loan are sagging point by point. The former lost five points and the latter six and one-half points since Monday.

German Exports Unfavorable.

The chief factor in the slump is the progressively unsatisfactory showing of German export figures which, should they continue, might arouse fresh doubts regarding the full maintenance of service loans. Additionally, impressions are gaining ground that there has been a check to improvement in the German economic position. The new administration has had its attention too fully occupied with other matters to concentrate on necessary measures in the financial and economic sphere.

The foreign exchange market is in an unsettled mood. Official intervention supported sterling against the French franc early in the week. The undercurrent in sterling is still weak and discussions are continuing as to whether France will remain on the gold standard much longer.

ARGENTINE CROP DEPENDS ON RAIN WITHIN 10 DAYS

[Chicago Tribune Press Service.]

BUENOS AIRES, Sept. 9.—The fate of a great majority of Argentine farmers at present hangs on adequate rainfall within a week or ten days. Travelers arriving here from western and southern grain belts paint a gloomy picture of the havoc wrought by the long drought which they declare has virtually wiped out the oat crop, a large percentage of the linseed crop and is now fast ruining the wheat crop.

Their estimates of wheat damage range from 30 to 60 per cent. Old and practical observers, however, say that if a much needed rain should fall this coming week the wheat crops which at present are sickly looking will recover quickly and may give a fair yield. They admit that the most promising crops cannot resist many more days of dry weather.

SUGAR CONCERN PUTS BEET CROP ABOVE YEAR AGO

Denver, Colo., Sept. 9.—(AP)—The 22 factories of the Great Western Sugar company in Colorado, Wyoming, Montana, and Nebraska will handle 3,769,000 tons of sugar beets, or a crop 36 per cent larger than last year, when the annual beet campaign gets under way, according to preliminary estimates made by company officials today.

The officials said the crop would be harvested from about 284,000 acres, making the beet yield about 12½ tons per acre. Continued favorable conditions, they said, may cause upward revision in their estimates.

U. S. STEEL MEN BUSY ON PLATES TO FIGHT LOCUSTS IN ARGENTINE

Pittsburgh, Pa., Sept. 9.—[Special.]—A locust plague in Argentina is giving work to thousands of steel workers in the Pittsburgh district.

The modern war on locusts calls for defense barriers of galvanized sheets. Millions of sheets, 20 inches wide and 60 inches long, are being made by the American Sheet and Tin Plate company. The first shipment will be made on Sept. 16.

Approximately 40,000 tons of sheets has been ordered by the Argentine republic. One-third of the order goes to the American Sheet and Tin Plate company, which in 1924 supplied 46,000 tons in the first successful war on the pest.

J. I. Andrews, vice president of the company, said the new order will be filed at its Vandergrift, Guernsey [Cambridge, O.], and Gary, Ind., plants. The Guernsey plant, idle for a year and working only part time in the recent business improvement, now is on full time, with 1,000 men assured at least five weeks' work. The Vandergrift plant also will go on full time.

NEW YORK CURB

Saturday, September 9, 1933.

Shares sold today ...... 71,000 Total sales 1933 to date....78,172,000

Year ago ....199,151 Total sales 1932 to date....40,693,732

	Sales.	High.	Low.	Close.	Net chge.
[illegible]					

DOMESTIC BONDS.

No. thous.		High.	Low.	Close.	Net chge.
[illegible]					

FOREIGN BONDS.

No. thous.		High.	Low.	Close.	Net chge.
[illegible]					
3 Gesfuerel 6s '53.		39	39	39	— ½
5 Hanov St 6½s '49		38¾	38¾	38¾	....
3 Is Hyd El 7s '52		74	74	74	— 1
1 Isotta Fr 7s '42.		84½	84½	84½	— ½
3 It S Pw 6s '63A		64	64	64	— 1
3 Ms M&S 7s'41xw		49½	49½	49½	— 1¼
1 Mar Braz 7s '58		16¼	16¼	16¼	— ¾
3 Nip E P 6½s '53		66	66	66	....
2 Par Braz 7s '58.		9	9	9	— ½
5 Pom El 6s '53..		31½	31½	31½	....
24 Prus El 6s '54..		41½	38	41¼	+ 2⅛
7 Ruhr G 6½s '53A		42⅛	42	42⅛	+ ⅝
1 Rus 6½s 1919..		5½	5½	5½	+ ⅜
19 do 5½s 1921...		5½	5½	5½	+ ¾
3 Sauda F 5s'55 A.		102	102	102	— 1
2 Sax P W 6s '37		37½	37½	37½	+ ½
2 Stinnes 7s '36..		37⅝	37⅝	37⅝	....
3 do 7s '46......		33	33	33	+ ½
1 Un El S 7s '56..		76	76	76	....
2 Un Ind 6½s '41		45⅝	45⅝	45⅝	— ⅛
5 do 6s '45......		45⅝	45⅝	45⅝	....

†Officially listed on application by the corporation.

Other securities are admitted to dealing as "unlisted," on application of a regular member and approval by the listing committee.

*Ex-dividend. Ex—First sales since ex-dividend date or dates. ww—With warrants. xw—Without warrants.

CHICAGO CURB EXCHANGE STOCKS

	Sales.	High.	Low.	Close.	Prev. close.
A B C Brew..	100	7⅞	7⅞	7⅞	7⅞
Allied B & D.	2,710	6⅞	6	6⅞	6⅛
Cent Brew Inc	100	7	7	7	7
Eilert Brew..	220	5¾	5½	5¾	6
Engesser A ..	550	3	2⅞	3	3
Fontenelle	250	2	1⅞	2	2
Peter Fox ..	150	9	8⅞	9	9
Gipps A	135	2⅝	2⅝	2⅝	2⅝
Heiberg Brew.	50	1⅞	1⅞	1⅞	1⅝
Heidelberg ...	50	⅞	⅞	⅞	⅞
G Heilman ..	200	8½	8¼	8½	8½
Kiley Brew ..	50	4½	4½	4½	4½
Minneapolis ..	400	6¼	6⅛	6¼	6¼
Muessel Brew.	100	7¼	7	7¼	7¼
Pfeiffer Brew.	50	2⅜	2⅜	2⅜	2⅜
Squibb Patt ..	50	6	6	6	6
Std Gas Am A	50	2½	2½	2½	2½
Stand Oil Ind	72	33	33	33	32½
Sterling Brew.	100	5⅞	5⅝	5⅞	5⅞

Total sales, 5,500 shares.

TAX WARRANTS

	1931 Lev. Bid.	Ask.	1932 Levy. Bid.	Ask.
CITY OF CHICAGO.				
Corporate	99¼	99¾	97⅛	98½
Bonds and interest	98½	99½	....	....
Public library	98¾	99¾	95	97
T B sanitarium	98¼	99¼	94	96
BOARD OF EDUCATION.				
Educational	94½	96½	97¾	98¾
Building	96½	98½	....	....
Playground	96	98	....	....
"E" scrip	90	95	....	....
"B" scrip	80	90	....	....
COOK COUNTY.				
Corporate	97	98½	89½	91½
Highways	98½	99½	90	92
SANITARY DISTRICT.				
Corporate	97½	98½	94	96
Bonds and interest..	Called		94	....
PARK DISTRICTS—CORPORATE.				
Lincoln park	94½	96	90	....
South park, called, 92.				
West park	96	98	90	92
	1930 Levy. Bid.	Ask.	1933 Levy. Bid.	Ask.
CITY OF CHICAGO.				
Corporate	Called		94½	95½
Public library	98	99½	....	....
T B sanitarium	Called		94	96
BOARD OF EDUCATION.				
Educational	98	99½	90	92
Building	98	99½	....	....
COOK COUNTY.				
Corporate	90	95	86	88
Highways	90	95	87	....
SANITARY DISTRICT.				
Corporate	89	92	[illegible]	[illegible]

HOGS LOSE PART OF RECENT GAIN; QUALITY PLAIN

Average Recedes 5 Cts.; Cattle Also Lower.

Hog prices in the week-end session yesterday lost some of their recent price gains, but the loss was partly due to the plainer quality of stock. The extreme top went down 15 cents, to $4.45, while the general average, at $3.90, showed 5 cents loss for the day. Prices still are slightly above the close of the preceding week and 15 to 25 cents higher than the low time ten days ago.

The hog market in the last few days has enjoyed a healthier undertone and has made a slow recovery from the low point, which was established soon after the pig killing program of the government got under way on Aug. 23. The last few days found the supply of regular market hogs short of requirements, not enough of the commercial hogs remaining to take care of the regular pork trade after the pigs had been deducted.

Heavy Liquidation Earlier.

Previous to this week, however, there had been a heavy liquidation of regular market hogs. During the last three months, June, July, and August, packing houses in this country slaughtered a total of 12,017,402 hogs, exclusive of bonus pigs killed for the account of the government during the last part of August. This total compared with 9,091,421 for the corresponding period in 1932, an increase of 32 per cent. The total weight of these hogs was placed at 3,064,335,000 pounds, against 2,318,307,000 a year ago.

During the week the government killed off about 766,000 pigs at twenty of the leading market centers where the bulk of the slaughtering is being done.

The general average price of hogs at Chicago for the week at $3.90, compared with $3.75 a week ago.

Cattle Under Pressure.

Cattle prices were under pressure most of the week. The market sank to the lowest levels in several months late in the week, when supplies were unusually heavy. Receipts of cattle at most of the leading markets are running heaviest on record for recent years and there seems no sign of an immediate letup. There has been an orderly but rather heavy liquidation on for three months, judging from the immense increase in the federal inspected slaughter for the period June to August, inclusive.

The total kill for the three months over the entire country shows an increase of 24 per cent over the same period in 1932, or a gain of almost 500,000 cattle. The August slaughter this year at 840,262 was the largest for that month since 1919 and compared with a five year average of 700,400 for August.

Lambs scored a sharp rise after falling to the lowest prices since May during the week. The close was 75 to 90 cents above the low spot early in the week, with top classes of westerns selling up to $7.90, against $7 at the week's start.

Harvey Williams Joins Eastman Dillon & Co.

Harvey Williams, one of the best known market analysts of the grain trade, yesterday became associated with the firm of Eastman, Dillon & Co. Mr. Williams, whose career on La Salle street dates back to days of the "Leiter deal," won national recognition in 1907 as a discoverer for the trade of the green bug, then a new pest, in wheat fields of the southwest. He was one of the organizers and served for two terms as president of the Grain Market Analysts club of Chicago.

CHICAGO LIVE STOCK

HOGS.

Receipts, 11,000; shipments, 200.

Light, good to choice, 140@160..	$4.15@4.45
Light, good to choice, 170@180..	4.35@4.45
Good to choice, 190@210........	4.35@4.45
Good to choice, 220@250........	4.15@4.40
Good to choice, 260@325........	3.55@4.20
Good to choice, 335@400........	3.20@3.55
Light packing sows, 270@350..	3.15@3.50
Heavy packing sows, 350@550..	2.65@3.15

CATTLE.

Receipts, 1,000; shipments, 200.

Prime steers, 1,000@1,500........	$6.00@7.00
Good to choice, 700@1,000........	5.50@6.50
Bulk of sales....................	5.25@6.25
Low grade killing steers........	2.25@3.50
Poor to good, 700@1,000........	3.75@6.50
Cows, choice to prime............	3.50@4.50
Cows, good to choice............	3.15@3.50
Cows, fair to good..............	2.75@3.15
Heifers, yearlings, good to choice	5.00@6.00
Bulls, bologna, common to good.	2.35@3.25
Stockers and feeders............	2.50@5.50
Calves, poor to best............	2.50@8.00

SHEEP AND LAMBS.

Receipts, 2,000; shipments, 1,000.

Native lambs, good to choice....	$7.00@7.65
Native lambs, fair to good........	6.50@7.00
Native lambs, common to fair...	5.25@6.50
Native lambs, culls..............	3.50@4.50
West. range lambs, fair to good.	7.00@7.25
West. range lambs, good to choice	7.25@7.90
West. feeding lambs, fair to best	5.75@6.25
Ewes, light, good to choice......	2.25@3.00
Ewes, heavy, fair to good.......	1.25@2.00
Ewes, inferior to fair............	.50@1.25
Wethers, fair to best............	3.00@4.50
Yearlings, all grades............	3.50@5.50
Bucks	1.00@1.75

COMPARATIVE PRICES.

HOGS—Bulk of sales yesterday..	$3.40@4.40
One month ago..................	3.75@4.45
One year ago....................	3.95@4.50

Top yesterday, $4.45; average, $3.90.

CATTLE—Bulk of sales..........	$5.25@6.25
One month ago..................	5.25@6.50
One year ago....................	5.50@9.35

Top yesterday, $6.60; average, $5.90.

SHEEP—Bulk of sales...........	$6.25@7.75
One month ago..................	7.25@8.75
One year ago....................	5.25@6.50

Top yesterday, $7.90; average, $6.75.

Receipts Monday: Cattle, 20,000; hogs, 75,000; sheep, 30,000.

LIVE STOCK AT CHICAGO

LIVE STOCK MOVEMENT AT CHICAGO.

Receipts—	Cattle.	Calves.	Hogs.	Sheep.
Est. Sept. 9.	1,000	200	9,000	2,000
Last week....	42,575	6,359	†272,710	80,153
Prev. week..	44,843	7,724	‡304,054	77,818
Year ago ...	32,914	7,133	95,647	91,640
Shipments—				
Est. Sept. 9.	100	...	500	500
Last week....	12,046	248	12,090	12,587
Prev. week..	13,802	140	11,777	18,561
Year ago ...	8,755	246	12,424	21,667

†Including 169,000 pigs.

‡Including 184,000 pigs.

Rustless Iron and Steel Corporation

Notice of Expiration of Purchase Warrants

Purchase warrants entitling holders to subscribe to additional shares of common stock expire at the close of business September 15, 1933. Holders desiring to exercise this privilege should deliver their warrants properly endorsed to the Manufacturers Trust Company, 55 Broad Street, New York, N. Y., together with $2.50 in cash for each share subscribed.

J. O. DOWNEY, Secretary.

Grains Sag on Liquidation Final Prices Lowest of Day

BY CHARLES MICHAELS.

Scattered liquidation was resumed in the grain markets yesterday. At no time were wheat, corn, or rye futures above the finish of Friday, and while there were numerous small rallies they were quickly lost when selling orders appeared.

All grains closed at the lowest prices of the day. Wheat finished with net losses of 1⅞ to 2⅛ cents; corn was off 1⅛ to 1⅜ cents; oats, ⅜ to ¾ cent; rye, ½ to 2⅜ cents, and barley ¾ to ⅞ cent lower.

December wheat dropped to 85 cents shortly after the opening and closed at that figure to ⅛ cent over, while September was 81¼ cents. September corn closed at 45⅝ cents, and December at 50⅜ to 50½ cents. December oats were 38⅞ cents at the last; December rye, 69¼ cents, and December barley 53 cents.

Several Factors Cause Decline.

Reports of scattered rains in southern Buenos Aires province in Argentina, which will be beneficial to the new wheat crop, combined with the uncertainty as to how the NRA codes will work out, more than offset the adoption of the grain exchange code by the Chicago Board of Trade and reports of an active cash demand.

Reports that the Pacific coast was selling cash wheat to Texas, Oklahoma and Kansas mills as the result of the small crop harvested in the southwest this season tended to disturb wheat traders. There is a fair sized surplus on the Pacific coast in marked contrast with the shortage in the other sections of the country. It was said one cargo of Pacific coast grain has been bought for shipment to Texas ports, another for New Orleans, and several others to go to Atlantic ports.

The wheat going to Kansas mills was said to be moving on an all rail basis and selling at equal to 3½ cents over the Kansas City December delivery for hard winter, with white winter at 1 to 2 cents discount.

Buenos Aires closed 2 cents lower. Liverpool was off ¼ to ⅜ cent for the day. Winnipeg again held at the pegged price for the third straight day, with October quoted to 70⅛ cents. Trading was extremely limited in the Canadian market, only 60,000 bushels of all futures being sold at the opening.

Every day of dry and warm weather is resulting in more corn being placed beyond danger of frost damage. H. C. Donovan, the Thomson & McKinnin crop expert, wired that fully half of the corn in northeastern Iowa is nearly safe, and the remainder would be beyond harm in about 10 days if present weather conditions continue.

Clear Weather Forecast.

The weekly forecast suggested little or no rain with temperatures slightly above normal.

The country has shown a rather marked disposition to sell old corn to arrive as the result of the more favorable outlook for the new crop. In the last two days over 500,000 bushels have been bought by Chicago handlers.

Oats developed independent strength at one time yesterday, being the only grain to get above the finish of the previous day, but weakened toward the close when other grains declined. While the open interest in wheat and corn has been slowly decreasing lately, that in oats has been increasing. This is taken to indicate a growing disposition on the part of the trade to buy in anticipation that the exceedingly short crop will ultimately affect the market.

OFFICIAL WEATHER FORECAST

The official forecast for today and tomorrow and yesterday's table of records follow:

Indiana, Missouri, and Kansas—Generally fair Sunday and Monday; not much change in temperature.

Lower Michigan—Partly cloudy Sunday and Monday; not much change in temperature.

Upper Michigan—Mostly cloudy Sunday and Monday; not much change in temperature.

Wisconsin—Somewhat unsettled Sunday and Monday; not much change in temperature.

Minnesota—Somewhat unsettled Sunday and Monday; not much change in temperature.

Iowa and Nebraska—Somewhat unsettled Sunday and Monday; not quite so warm Sunday night.

North Dakota and South Dakota—Mostly cloudy Sunday; Monday generally fair and slightly warmer.

Ohio—Fair and slightly cooler Sunday; cooler Sunday night, Monday fair.

Place of observation. State of weather. Sept. 9, 1933, 8 p. m. Central time.	Direction of wind	Temp. 7 p. m.	Highest today	Lowest last night	Precipitation 24 hours
East-central states—					
Alpena, clear	W.	66	74	64	.64
Cairo, clear	S.	84	94	74	...
Chicago, clear	E.	72	88	74	...
Cincinnati, clear	S.W.	84	96	70	...
Cleveland, clear	N.	76	80	74	...
Detroit, clear	N.W.	80	86	70	.02
Escanaba, clear	N.W.	70	80	62	.02
Evansville, clear	S.W.	84	94	72	...
Fort Wayne, clear	N.W.	82	94	68	...
Grand Rapids, clear	N.W.	70	80	70	.18
Green Bay, clear	W.	78	82	64	.14
Indianapolis, clear	S.W.	86	94	72	...
Madison, clear	W.	76	82	74	...
Marquette, clear	W.	68	80	60	.02
Memphis, rain	W.	84	88	74	.04
Milwaukee, clear	W.	78	78	74	...
Nashville, cloudy	S.W.	86	88	72	...
Peoria, clear	W.	90	100	66	...
Sault Ste. Marie, clear	N.W.	62	66	62	...
Springfield, Ill., clear	W.	90	98	72	...
La Crosse, cloudy	N.W.	78	84	68	...
West-central states—					
Bismarck, cloudy	S.E.	64	66	58	.04
Charles City, clear	N.	80	88	68	...
Concordia, clear	S.	88	96	72	...
Davenport, clear	N.W.	90	98	74	...
Des Moines, cloudy	S.W.	88	98	72	...
Devils Lake, cloudy	W.	72	82	52	...
Dodge City, clear	S.E.	88	94	68	...
Dubuque, clear	N.	82	88	76	...
Duluth, cloudy	W.	68	76	56	...
Huron, cloudy	E.	70	80	60	.04
Kansas City, clear	S.	88	94	74	...
Keokuk, clear	W.	90	98	70	...
Moorhead, cloudy	S.W.	70	76	58	...
North Platte, clear	S.	86	94	70	...
Oklahoma City, clear	S.E.	86	94	72	...
Omaha, clear	S.	90	96	72	...
Rapid City, cloudy	N.	60	60	60	.08
Sioux City, clear	S.	90	96	68	...
St. Louis, clear	W.	92	98	76	...
Minneapolis, rain	W.	78	82	66	...
Springfield, Mo., clear	S.W.	84	90	70	...
Wichita, clear	S.E.	86	88	70	...
Williston, cloudy	S.	70	72	54	...
Eastern states—					
Albany, clear	S.	74	80	70	.40
Atlanta, clear	W.	78	82	68	.18
Boston, clear	S.W.	76	84	68	.06
Buffalo, cloudy	W.	72	72	68	.07
New York, clear	N.	74	86	70	.22
Oswego, clear	S.W.	70	74	68	.08
Philadelphia, clear	S.W.	84	90	74	...
Pittsburgh, cloudy	W.	80	88	72	...
Raleigh, clear	S.W.	82	92	72	...
Washington, clear	W.	82	94	72	...
Gulf States—					
Abilene, clear	E.	90	96	72	...
Amarillo, clear	S.	84	90	66	...
Montgomery, clear	S.	82	90	72	.01
Brownsville, clear	E.	82	88	78	...
El Paso, cloudy	S.W.	72	92	66	.92
Dallas, clear	S.E.	84	92	74	...
Jacksonville, clear	W.	86	92	76	...
Miami, clear	E.	82	88	80	...
Mobile, clear	S.W.	82	88	76	.60
New Orleans, cloud	W.	84	90	78	...
San Antonio, clear	S.E.	92	96	76	...
Shreveport, cloudy	S.	82	94	74	...
Tampa, clear	N.	82	92	74	...
Vicksburg, cloudy	N.	76	88	74	.06
Mountain states—					
Cheyenne, rain	N.E.	62	72	56	.28
Denver, rain	N.E.	72	80	64	.04
Havre, cloudy	E.	70	72	46	...
Helena, cloudy	N.	58	64	48	.06
Lander, clear	N.W.	70	74	54	.02
Miles City, cloudy	E.	70	70	56	.26
Phoenix, clear	E.	90	92	74	.02
Pueblo, cloudy	S.	86	90	64	...
Salt Lake City, clear	S.E.	82	84	66	...
Santa Fe, cloudy	S.	70	76	58	.20
Yellowstone Pk., clear	S.W.	64	70	46	.42
Pacific states—					
Fresno, clear	N.W.	86	88	56	...
Los Angeles, clear	S.W.	66	72	60	...
Portland, Ore., clear	S.	82	82	56	...
San Diego, clear	W.	66	66	60	...
San Francisco, clear	W.	60	64	56	...
Seattle, Wash., cloudy	S.	78	80	54	...
Spokane, cloudy	N.E.	68	68	50	.40
Walla Walla, cloudy	W.	66	72	54	...
Canadian—					
Battleford, clear	S.	78	80	46	...
Calgary, cloudy	S.	64	70	42	...
Edmonton, clear	S.E.	76	82	44	...
Medicine Hat, cloudy	N.W.	64	68	36	...
Minnedosa, clear		68	78	46	...
Montreal, cloudy	W.	66	74	62	.06
Qu'Appelle, clear		74	78	42	...
The Pas, clear	N.	72	76	50	...
Toronto, clear	W.	70	80	64	.06
White River, cloudy	N.W.	58	68	54	...
Winnipeg, cloudy	W.	68	76	46	...

LIVE STOCK AT 20 MARKETS

RECEIPTS AT TWENTY MARKETS.

	Cattle.	Hogs.	Sheep.
Last week..	204,000	*1,227,000	372,000
Prev. wk..	204,000	1,507,000	422,000
Year ago ..	214,000	442,000	478,000
'33 to date.	6,292,000	†20,984,000	12,027,000
1932	6,206,000	....	....
1931	6,999,000	18,989,000	13,497,000
1930	6,879,000	19,649,000	13,756,000

Combined receipts of cattle, hogs, and sheep for the year to date, 39,303,000; year ago, 38,792,000; two years ago, 40,404,000; and three years ago, 39,338,000.

*Including 766,000 pigs.

†Including 2,175,000 pigs.

WEEKLY LIVE STOCK PRICES

Average weekly live stock prices at Chicago:

	Cattle.	Hogs.	Sheep.	Lambs.
Last week ..	$ 5.75	$ 3.90	$ 2.25	$ 6.60
Prev. week...	5.75	3.75	2.35	6.20
Cor. wk. '32.	8.15	4.20	2.00	5.65
Cor. wk. '31.	8.00	5.65	1.65	6.15
Cor. wk. '30.	10.75	10.05	3.25	8.10
Cor. wk. '29.	13.55	10.00	4.60	12.80
Cor. wk. '28.	16.25	12.10	6.00	14.95
Avg. 1928-'32	11.25	8.40	3.50	9.55

Consult us before selling your suburban Chicago

SPECIAL ASSESSMENT BONDS

KNIGHT BLANCHARD & CO.

29 So. La Salle St., Chicago

Telephone Randolph 1101

U. S. ESTIMATES BILLION UPTURN IN FARM INCOME

Washington, D. C., Sept. 9.—[U. P.]—An increase of more than $1,000,000,000 this year in gross farm incomes was forecast today for 1933 by the bureau of agricultural economics.

According to this preliminary estimate, gross farm income for 1933 will approximate $6,360,000,000, compared with $5,143,000,000 in 1932. The figure is made up of $6,100,000,000 from the sale of farm products plus at least $26,000,000 in rentals and benefit payments by the agricultural adjustment administration.

Unless live stock prices advance materially during the last four months of the year, gross income from this source will not differ greatly from that in 1932, the bureau predicts.

GASOLINE AND OILS

GASOLINE—Tax included, tank wagon or service station: Red Crown, 17.3c per gallon; ethyl, 19.3c; Stanolind, 15.8c; Stanolex: No. 1 tank wagon, 1 to 60 gals, 7¾c; No. 2, 1 to 99 gals, 7¼c; 100 gals or over, 6¾c. KEROSENE—Tank wagon, 8.7c. LINSEED OIL—Raw, 84¾c; boiled, 87¾c. TURPENTINE—56c. DENATURED ALCOHOL—42c. DIESEL ENGINE FUEL OIL—Bunkered at Indiana Harbor ship canal, 4½c per gal. WHITE LEAD—100 lbs. $11.

FARMERS DEFEAT PRICE HELP PLANS BY GROWING MORE

Continue to Pile Up Huge Surpluses.

[Continued from page 9, column 1.]

the four top grades of beef for immediate consumption. Low grade beef, according to the beef cattlemen's recommendations, should be canned and consumed in the United States in place of that now being imported from South America.

Still another group of producers were clamoring for the favor of the federal AAA this week. The beet and cane sugar growers have enlisted such organized agencies as the American Farm Bureau federation to help them plead for an improved market in the adoption of a sugar code. They contend that much of the acreage being taken out of cereal and cotton production could be turned into beet and cane crops. They maintain that the farm adjustment act specifies American farmers be aided, but that the code now under consideration permits the importing of large amounts of sugar from outside the United States.

Marginal Crops to Rise.

One of the problems facing the corn belt production readjustment is that farmers in the corn belt are not signing up to limit their wheat production. Growers in the great wheat areas are, to a large extent, although less than 30,000 applications for the nation have been reported.

Midwest farm leaders believe that wheat production will increase in states like Indiana and Illinois, where it was going rapidly out of consideration as a principal cash crop. These same men predict that when corn acreage is being cut in the leading corn growing states much of the acreage adapted to corn growing but now considered "marginal" will be planted to corn.

HOG RELIEF IN BRITAIN BOOSTS PRICE OF BACON

British consumers are being forced to pay high prices for bacon as the result of the government scheme to increase the home supply of hogs. According to E. A. Foley, the American agricultural attaché at London, the application of reduced quotas on imports has resulted in the price of bacon more than doubling recently.

For the week ending Aug. 23 the wholesale price of Danish sides was up to 18 cents a pound. When the quota arrangement went into effect last November the price was around 8⅛ cents a pound. There is talk that a price of around 20 cents will be witnessed before long.

American bacon on Aug. 23 was quoted at 13 cents, the highest since June, 1931. Considerable doubt is expressed as to the ability of British consumers to maintain consumption at prevailing price levels. Another reduction in the import quota will go into effect on Sept. 15.

KILLING OF PIGS BY U. S. CROSSES HALFWAY MARK

Over 2½ Million Destroyed —Sows Below Quota.

The pig killing program of the AAA stood in the limelight at the Chicago stock yards all week. The scheme is more than half way to its goal, having resulted in killing more than 2,500,000 pigs, which means, it is claimed that 500,000,000 pounds of potential winter pork has been destroyed.

The plan is to kill off an additional 1,500,000 pigs, but there is little hope of getting the 1,000,000 sows before Oct. 1, government officials admit. The original plan was to remove 2,600,000,000 pounds of potential pork from the 1934 markets by destroying the million piggy sows as well as 4,000,000 baby pigs. This would eliminate animals equal to three months' receipts, or in the neighborhood of 11,000,000 head, from the 1934 markets, it was estimated.

Remove One Month's Supply.

The slaughtering of pigs and piggy sows thus far has taken off the farms the equivalent to 75 per cent of one month's hog slaughter in this country. During the last five years the monthly slaughter of swine during the winter season, November to February, inclusive, has been 4,800,000 head.

Stringent rules are being worked out at Chicago to hold the movement of pigs in control as the goal nears. Otherwise it would be difficult to stop the flow after the 4,000,000th pig is killed, government men said yesterday. R. C. Ashby, marketing expert of the University of Illinois, is coöperating with W. O. Fraser in an effort to get the plan under control.

Rules To Be Enforced.

The new rules will be enforced, the farmers were told, and those who attempt to bring in pigs without official permits to ship may find that their pigs will remain in the yards for several days at the owner's expense until all other pigs are cleaned up.

According to Mr. Ashby, official permits will be issued for only three days this week, as a starter, the supply not to exceed 25,000 daily. All other outstanding permits have been canceled. Permits for later in the week will be issued on Monday and Tuesday, the quota depending on what happens the first three days of the week.

The quota to each commission firm will be based on the proportion of the receipts handled during 1932.

Movement of American Cotton Below Year Ago

The movement of American cotton into sight last week was 259,000 bales, against 272,000 last year. Forwardings to mills of the world aggregated 215,000 bales, compared with 238,000, while exports of 152,000 bales, compared with 153,000 last season.

Millions of PROSPECTS FOR ROOMS but who will get the business?

NEVER in the history of Chicago have hotels, rooming houses and landlords with furnished apartments to rent had such an opportunity! People who are coming to A Century of Progress want places to live. Convention delegates and their wives, and vacationers generally with more than a few days to stay in Chicago, also are live prospects.

Thousands of these people are coming from the states of Illinois, Indiana, Iowa, Michigan and Wisconsin. Most of them are strangers to Chicago. But all of them know the Chicago Tribune! In these five states the Tribune has more circulation than any other Chicago newspaper!

Moreover, these families outside of Chicago who read the Tribune are the leaders in their communities—people who have the money to spend and the time to spare—who wouldn't miss the Fair for anything!

People usually decide on where they are going to stay before they leave home. Suggest now to these out-of-town Tribune readers that they make reservations at once. Begin now to build a list of reservations through the use of inexpensive Tribune Want Ads. At the same time, you can reach far more prospects in Chicago and suburbs than read any other Chicago newspaper. Order a low-cost Tribune Want Ad today!

CALL SUPERIOR 0100

Want Ad-Viser!

STOCK MARKET PUTS IN DULLEST SESSION IN YEAR

Turnover Light and Price Changes Small.

[Chicago Tribune Press Service.]

New York, Sept. 9.—They went through the motion of a market session on the stock exchange today after some six weeks of Saturday holidays, but the net result was pretty much of a dud. The sales amounted to only 279,110 shares, the smallest turnover since July 9, 1932, and the price changes were microscopic.

Acute weakness in the franc, growing out of increasing nervousness over the French budgetary position revived talk that France might abandon the gold standard and while the contingency did not seem to make a great deal of difference to the rank and file, it provided another item to the bear account which had been hanging in the foreground for the last week or two.

Good Loadings Fail to Help.

A surprisingly good weekly carloadings report showing a gain of 34,654 cars to 666,652, the highest since 1931, was available as ammunition for the bull cause, but so far as the tape showed, the figures had no influence whatever on trading sentiment.

Commentators think that all except the professional element have retired from the market to await some development that will show definitely just what effect the NRA economy scheme is going to have on business generally and that until this evidence is forthcoming the market is going to stick to its rut and defy any and all offers of aid.

Price Changes Small.

Opening prices today were generally on the downside, but there was no evidence of any pressure anywhere and thereafter until the closing gong put an end to the farce the market was a series of the gentlest up and down movements imaginable. Oil shares presented a firm front and the rails succeeded generally in holding slightly above last night's line.

United States Steel was neglected, but the price was steady. Alcohol issues found some comfort in predictions of a "wet" victory in Monday's repeal election in Maine.

Many brokers concluded after the day's results had been tallied that it would have been just as well if they had not resumed the usual Saturday schedule. Today was the first Saturday since July 24 that the stock exchange did business. Brokers said that their customers had fallen into the habit of taking a Saturday holiday and liked it. They hoped that the habit would not be hard to break.

ACTION ON GOLD GIVES HOPE U. S. WILL AID SILVER

[Chicago Tribune Press Service.]

New York, Sept. 9.—Now that the United States government has made its policy clear as to gold, including the establishment of this metal on a world price basis, the feeling is that something will be done in the near future to aid silver.

After several months of agitation, the administration finally recognized the plight of the gold producers of the country and last week came to their rescue. Although the price of silver has recovered in terms of the dollar since the United States abandoned gold last spring, it is still worth only about 25 cents an ounce in terms of gold currencies, or only slightly above the lowest level in history.

Many have been advocating a greater use of silver as money as a means of aiding gold and the silver producers, and also to increase the purchasing power of the far east and the Latin American countries, which use silver largely as a medium of exchange. The manner in which the silver situation is handled by the administration may prove an important key to its inflation policy.

MONEY AND EXCHANGE

Money rates quoted by Chicago banks are as follows: Customers' commercial loans, 4½@5½ per cent; collateral loans, 5@6 per cent; brokers' loans, 4@4½ per cent; commercial paper, 1½@3 per cent; bankers' acceptances, 30-60-90 days, ⅝@¼ per cent; 120 days, ⅝@½ per cent; 150 to 180 days, ⅞@¾ per cent.

NEW YORK MONEY MARKET.

NEW YORK, Sept. 9.—(AP)—Call money steady; ⅞ per cent all day. Time loans easier; 60 days, ⅝; 90 days, ⅝; 4 mos., ¾; 5 mos., ⅞; 6 mos., 1@1¼ per cent. Prime commercial paper, 1¼. Bankers' acceptances unchanged. Bar silver easier, ¼ lower at 36⅝.

FOREIGN MONEY MARKET.

LONDON, Sept. 9.—(AP)—The stock exchange [illegible]

[illegible]

U. S. TREASURY

[illegible]

NEW YORK STOCK TRANSACTIONS

Saturday, September 9, 1933.
Shares sold today 279,110
Year ago .... [illegible]

[The figures in brackets after name of stock are the present dividend rate.]

Prev. 1933 High	Low	Div. yld. pct.	Bid.	Asked.	Description	Sales.	High.	Low.	Close.	Net chge.
[illegible]										

*—Ex dividend. †—First sale since … rights. a—Plus extras. b—Including ex… last year. f—Payable in stock. g—Paid … k—Accumulated dividend paid this year. … paid since Jan. 1.

Sales to 11:00 a. m., 120,000; total [illegible]

CHICAGO BOARD OF TRADE STOCKS

	Sales.	High.	Low.	Close.	Prev. close.
All Mills	110	11¾	11¾	11¾	12
Arm Ill A ...	500	4⅞	4⅞	4⅞	4⅞
Birk B Brew.	50	8¾	8¾	8¾	8¾
Cent Brew A.	172	2⅝	2⅝	2⅝	2⅝
Elec B & S ..	900	22¾	22½	22¾	22¾
R Lieb Brew.	50	4⅝	4⅝	4⅝	4½
Natl Bell H .	100	3	3	3	3
T M N Brew.	50	1⅝	1⅝	1⅝	1⅝
Std Oil Ind..	625	33¼	33	33	33⅛

Total sales, 2,587 shares.

LARD PRICES DECLINE WITH GRAIN AND COTTON

Weakness in grains and cotton led to increased scattered selling of provisions, with liquidation in evidence in September bellies which led the decline. Fair support was in evidence in lard, but the close was at net losses of 2½ to 7½ cents while bellies were off 20 cents on the September. Other deliveries of the latter closed 5 cents lower to 5 cents higher.

Cash lard dropped 7½ cents and was quoted at $5.42 at the close with loose unchanged at $4.85 and leaf at $4.87. Cash bellies were $5.87. Domestic demand for cash lard was again reported as fairly good. Prices follow:

Clear Bellies.

	High.	Low.	Close Sept. 9, 1933.	Close Sept. 8, 1933.	Sept. 10, 1932.
September	5.55	5.50	5.50	5.70	6.25
October	...	...	5.80	5.85	....
December	...	....	6.35	6.35	....
January	[illegible]				

[illegible]

PRODUCE MARKETS

[illegible]

GREYHOUND PLAN TO RECAPITALIZE MEETS APPROVAL

Stockholders of the Greyhound corporation have approved the capital reorganization plan proposed by the management. Participating preference stockholders will get five shares of new common stock for each 9 shares of preferred. Common stockholders get one new share for each 20 now owned.

Consummation of the plan will give a capitalization of 22,050 shares of $7 A cumulative preferred stock and 455,985 shares of common. The preferred has dividend accumulations of $192,937. The plan eliminates 84,997 shares of $8 cumulative participating preference stock and 620,000 shares of old common.

The major part of the company's current income is going to debt service. There is outstanding $3,690,000 of 6 per cent collateral trust notes secured under an indenture calling for use of income on most investments for interest and amortization. The notes mature in 1938. There is $1,500,000 of other indebtedness maturing in the next three years.

CASH GRAIN

Official receipts of grain at Chicago Saturday: [illegible]

[illegible]

BUTTER FUTURES EASY

[illegible]

GRAINS IN ALL MARKETS

September Wheat.

	Open	High.	Low.	Close Sep. 9, 1933.	Close Sep. 8, 1933.	Close Sep. 10, 1932.
Chgo..	.81½	.82½	.81¼	.81¼	.83⅝	.52⅝
K. City	.78⅝	.79⅝	.78⅝	.79⅝	.80¼	.46⅝
Mnpls.	.80	.81⅛	.80	.80	.81⅝	.53½
*Dul..	.76¼	.77	.76	.76	.78	.46⅝
October Wheat.						
Wnpg.	.70⅛	.70⅛	.70⅛	.70⅛	.70⅛	.54⅜
Lvpl..	.69⅛	.69⅛	.68¾	.68¾	.69	.60⅛
December Wheat.						
Chgo..	.85⅝	.86½	.85	.85⅛	.87	.56⅛
K. City	.80⅝	.81⅝	.80¼	.80½	.82½	.49½
Mnpls.	.83⅝	.83½	.82	.82	.84	.54⅝
*Dul..	.80	.80¼	.79	.79	.80⅝	.47⅞
Wnpg.	.71⅝	.71⅝	.71⅝	.71⅝	.71⅝	.56⅛
Lvpl..	.71⅝	.71⅝	.71⅛	.71⅛	.71½	.59⅝
March Wheat.						
Lvpl..	.73⅝	.73⅝	.73½	.73½	.73⅞	.60⅛
May Wheat.						
Chgo..	.90	.90⅝	.89¼	.89⅝	.91¼	.61⅝
K. City	.83½	.84½	.83⅛	.83⅝	.85⅛	.53⅝
Mnpls.	.86⅝	.87	.85¼	.85¼	.87¼	.58½
Wnpg.	.76⅝	.76⅝	.76⅝	.76⅝	.76⅝	.60⅝
Lvpl..	.76	.76	.75⅝	.75⅝	.76	.....
September Corn.						
Chgo..	.46¼	.46⅝	.45⅝	.45⅝	.46⅝	.29⅝
K. City	[illegible]					

[illegible]

*Durum. Exchange, $4.53; Friday, $4.53.

N. Y. C. OPPOSES ORDER TO UNIFY ILLINOIS BRANCH

Washington, D. C., Sept. 9.—(AP)—The New York Central railroad today filed objection to an interstate commerce commission examiner's report making acquisition and continued operation of the Chicago, Attica and Southern line a condition to unification of the central system affiliates, including the Big Four and Michigan Central. Declaring the Attica should be abandoned, the central petition said:

"If the people in the territory, tributary to the Attica do not furnish sufficient traffic to support the railroad how can they expect it to be continued in operation?"

It asked the commission to reverse Examiner J. V. Walsh's conclusion that the New York Central agreed to acquire the Attica not later than its next declaration of dividends on its capital stock. It also asserted $1,000,000 would be needed to put the Attica in shape for continued operation and that this, together with an increase of more than $200,000 annually in expenses under trunk line operation, constituted "an undue and unjustifiable burden on interstate commerce."

INVESTMENT TRUSTS

[illegible]

PRIMARY GRAIN MOVEMENT

[illegible]

LIVERPOOL COTTON.

[illegible]

COTTON SELLS LOWER ON SOUTHERN HEDGING

Southern hedging pressure continues to be the dominating influence in shaping the trend of the cotton market. The latter showed an easy undertone from the start despite relative strength in Liverpool, and closing trades were at net losses of 15 to 22 points on futures in Chicago and 14 to 19 points in other markets. Prices at the inside figures were at the lowest levels since Aug. 16.

The weekly forecast was for generally favorable conditions.

Spots were 15 points lower with New York at 8.85 cents, New Orleans 8.50 cents, and Galveston and Houston 8.45 cents. Prices follow:

CHICAGO MARKET.

	High.	Low.	Close.	Prev. close.	Last year.
October ..	8.90	8.74	8.75	8.90	8.16
December .	9.11	8.94	8.98	9.15	8.34
January ..	9.19	9.03	9.03	9.25	8.52
March	9.35	9.20	9.23	9.42	8.61
May	9.52	9.38	9.38	9.57	....

NEW ORLEANS MARKET.

	High.	Low.	Close.	Prev. close.	Last year.
October ..	8.80	8.59	8.61	8.78	8.11
December .	8.99	8.81	8.84	8.99	8.26
January ..	9.05	8.90	8.92	9.07	8.33
March ...	9.23	9.08	9.08	9.25	8.48
May	9.37	9.22	9.25	9.42	8.58
July	9.48	9.48	9.48	9.57	8.66

NEW YORK MARKET.

	High.	Low.	Close.	Prev. close.	Last year.
October ..	8.83	8.67	8.68	8.81	8.07
December .	9.04	8.86	8.89	9.03	8.25
January ..	9.11	8.95	8.96	9.10	8.31
March	9.27	9.11	9.12	9.27	8.44
May	9.44	9.28	9.28	9.44	8.56
July	9.58	9.42	9.43	9.62	8.65

OPEN GRAIN TRADES

Open interest in grain futures on the Chicago Board of Trade follows, last three ciphers omitted:

	Sept.	Dec.	May.	Total.
WHEAT.				
Friday	1,698	95,173	53,314	150,185
Thursday	1,944	96,083	52,405	150,432
Week ago	3,131	94,415	51,726	149,272
CORN.				
Friday	1,021	65,347	20,989	87,357
Thursday	1,103	65,655	20,777	87,535
Week ago	2,348	65,281	19,641	87,270
OATS.				
Friday	944	38,913	17,153	57,010
Thursday	1,024	38,677	16,936	56,637
Week ago	1,544	38,210	15,936	55,690
RYE.				
Friday	117	13,014	3,307	16,438
Thursday	107	12,891	3,308	16,306
Week ago	382	12,463	2,183	16,023
BARLEY.				
Friday	121	3,416	272	3,809
Thursday	134	3,466	272	3,872
Week ago	172	3,376	271	3,819

Grain futures purchases on the Chicago Board of Trade follows, last three ciphers omitted:

	Friday.	For wk.	Prev. wk.	Last yr.
Wheat	26,409	74,702	155,421	147,895
Corn	9,090	26,481	77,589	22,360
Oats	4,898	14,778	32,695	4,232
Rye	1,247	4,352	10,340	2,581
Barley	163	462	1,954	....
Total bu	41,807	120,775	277,999	177,068

WHAT STOCKS DID

YESTERDAY'S AVERAGES.

	High.	Low.	Last.	Net chge.
25 railroads	39.76	39.44	39.64	+ .12
25 industrials	134.91	134.16	134.61	– .09
50 stocks	87.33	86.80	87.12	+ .01

	High.	Low.	Close.
50 stocks 1 year ago	68.88	66.92	68.22
50 stocks 2 years ago	115.80	111.77	115.48

ISSUES TRADED.

	Sat.	Fri.
Advances	132	191
Declines	188	314
Unchanged	128	154
Total issues	448	659
New 1933 highs	2	4
New 1933 lows	[illegible]	0

CENTRAL WEST CRUDE OIL IS ADVANCED AGAIN

Findlay, O., Sept. 9.—(AP)—The Ohio Oil company today announced an advance of 15 cents a barrel in the prices of all grades of Central West and Wyoming crude oils. The new prices range from 90 cents to $1.20 a barrel. The same grades were increased 10 cents on last Wendesday.

July Oil Output Recedes.

Washington, D. C., Sept. 9.—(AP)—Domestic crude petroleum production for July was reported by the commerce department today as totaling 84,387,000 barrels, a daily average of 2,722,000, which is 40,000 barrels less than the June average but 583,000 greater than the average for July, 1932.

Refinery consumption increased to 2,565,000 barrels daily, the report showed, the highest point in nearly two years. Stocks of refinable crude oil continued to increase, totaling 350,894,000 barrels on July 31, compared with 348,197,000 barrels on hand the first of July.

Daily average motor fuel production reached a new high for the year, 1,201,000 barrels. The indicated domestic demand for motor fuel totaled 34,458,000 barrels, a daily average of 1,112,000. This is an increase of 11 per cent over a year ago, but 12 per cent less than the average for June, 1933.

UNLISTED SECURITIES

	Bid.	Ask.		Bid.	Ask.
[illegible]			[illegible]		
Brun Balke p	60	62	Do 2 pf ..	82	..
Buda Co	16	..	Mer&Mfr pf.	10	11
Bunte com .	4	5	Mickelby pf .	20	22
Do pf	..	60	Nat Battery .	10	11
Byllesby A ..	2	3	Nat Gyps A.	8	9
Cent Cold S..	4	5	Do pf	63	66
Cent StP&L .	3	6	Nat Tea $10p	8	9
Chan H 1 pf	9	11	No Am Car p	21	23
Do 2 pf ...	7	10	NoContUt 7 p	6	10
Chi D News.	15	16	No S Gas pf .	55	65
Do pf	74	75	No Ind PS 6p	30	35
Chi Ry Eq....	3	4	Do 7 pf ...	32	35
Do pfd......	7	8	N. W. Yeast.	140	143
Chi Ti & Tr .	94	97	Pyle Nat ...	3	4
Cong Hotel .	42	46	StL N Yds .	32	34
ConsPw 5 pf	60	65	StaleyMfg 7p	64	67
Do 6 pf ..	70	75	*Stand C &S .	27	29
Cont Assur .	26	27	Stover Mfg p	6	7
Cont Cas ...	11	12	UnYds Omaha	80	82
ContGPr pf .	48	52	USColdStor .	5	7
Cont Stl pf .	42	44	Do pf	29	31
Cream Pkg .	9	10	Wahl pf	13	15
Do pf	84	87	W Cart pf .	70	73
Doles & Sh .	9	10	W Groc pf .	23	26
Elgin Watch.	7	8	W Un 6½ pf	18	24
1st St Pawn	93	95	WUnG-E 6 pf	18	24
FosterWC pf.	7	8	Do 6½ pf..	68	75
Gillette Rub .	6	7	WisP&L 6 pf	30	35
Godch S A ..	9	10	Do 7 pf ...	32	36
Do 1 pf ...	33	35	Woods Bros .	1	1
			Do pf	6	7

*Ex dividend.

COMMODITY PRICES

New York, Sept. 9.—(AP)—Index of 15 staple commodity prices:

[DEC. 31, 1931, EQUALS 100.]

Today	126.7	Prev. day	127.7
Week ago	130.1	Month ago	135.4
1933 high	148.9	1933 low	78.7
1932 high	103.9	1932 low	79.3

[Copyright, 1933, by Moody's.]

HIDE FUTURES.

Trading in hide futures in New York was very slow, with sales of only 40,000 lbs. Prices were 20@35 points lower. Closing bids—September, 11c; December, 11.10c; March, 11.50c; June, 11.70c.

JOINT STOCK LAND BANK BOND MARKET

[Quoted by F. A. Carlton & Co.]

Banks—	Rate.	Bid.	Asked.
[illegible]			
Miss. [Memphis, Tenn.].	5	47	51
New York [Rochester]..	5	57	60
N. Car. [Durham]......	5	47	50
Ohio-Penn. [Cleveland]..	5	56	59
Ore.-Wash. [Portld., Ore.]	5	36	40
Pac. Coast [Los Angeles].	5	59	62
Do [Portland]..........	5	53	56
Do [Salt Lake]........	5	59	61
Do [San Francisco]....	5	59	62
Penn. [Philadelphia]......	5	61	64
Phoenix [Kas. City, Mo.]	5	68	71
Potomac [Wash., D.C.].	5	54	58
St. Louis [Mo.].........	5	24	26fl
Do	4½	24	26fl
San Antonio [Tex.].....	5½	60	63
Do	5	59	61
Southern Minn. [Minn.]..	5½	17	20
Do	5	17	20
Southwest [Little Rock]	5	43	47
Tennessee [Memphis]......	5	49	53
Union of Detroit [Mich.]..	5	56	59
Union of Louisville [Ky.]	5	58	62
Va.-Car. [Eliz'h City,N.C.]	5	55	58
Va. [Charleston, W. Va.].	5	60	62

WHEAT IN U. S. FUNDS

Wheat prices in leading markets reduced to United States funds at rates of exchange when they closed:

	Saturday.	Friday.
Chicago, Dec.	.85⅛	.87
Winnipeg, Dec.	.68⅜	.68⅜
Do No. 3 Manitoba	.64⅜	.64⅜
Liverpool, Dec.	.71¼	.71½
Do No. 2 Manitoba	.80⅛	.80⅞
Do Argentina	.71¾	.72
Rotterdam, Sept. ..	.57⅞	.58
Buenos Aires, Sept.	.56⅛	.58⅛

HAY DEMAND SLOW

End of the week found 7 cars of timothy and 1 of alfalfa on track. Trade inclined to be slow. Quotations follow:

	No. 2.	No. 3.
Timothy	$13@14	$11@12
Timothy, light clover mixed.	13@14	11@12
Timothy, medium clover mixed	13@14	11@12
Clover, light timothy mixed.	11@12	8@10
Clover	9@11	8@10
Timothy, light grass mixed.	12@14	11@12
Timothy, heavy grass mixed	11@12	10@11
Alfalfa	10@12	8@10
Mixed hay	11@12	9@11

Sample grade, $6@8.

[illegible]

Frank J. Corr Tells How Zoning Law Helps Stabilize Values of Real Estate

AID TO OWNERS OF RESIDENCES, BOND HOLDERS

Urges Strict Enforcement by Officials.

BY PHILIP HAMPSON.

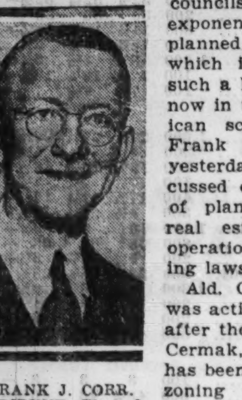
FRANK J. CORR. [TRIBUNE Photo.]

With many owners of real estate demanding that they be given more consideration in the councils of the exponents of the planned economy which is playing such a large part now in the American scene, Ald. Frank J. Corr yesterday discussed one phase of planning for real estate—the operation of zoning laws.

Ald. Corr, who was acting mayor after the death of Cermak, for years has been active in zoning problems. He is now a member of the building and zoning committee of the council, chairman of the sub-committee on building code revision and chairman of the judiciary committee.

"Real estate owners are constantly pressing for measures which will give stability to the value of their properties," Ald. Corr stated. "Owners of bonds secured by the development of real estate likewise are looking for stability in their investments.

"In the realization of these ends I know of no single factor which works more for stability in real estate than strict enforcement of our zoning ordinances. Of course, it is impossible to have laws which will forever standardize neighborhoods. Time advances and conditions change.

Protects Home Owner.

"However, we can impose regulations which will maintain the general character of a neighborhood for many years. We can make it possible for a man to buy a piece of ground on which to build a house with the advance knowledge that a flat building will not be put alongside him in a year or two which might depreciate the value of his property. By planning in advance what the character of a neighborhood is to be—residential, commercial, or industrial—the purchaser of a mortgage or of a bond secured by improvements at least has one aspect of his investment protected.

"Chicago has a good zoning law. It is up to the authorities to enforce it to the best of their abilities. Any variation granted, unless justified to the fullest extent, tends to weaken the whole zoning position."

As an example of how a changing neighborhood may affect the value of a property, a bondholders' protective committee for an apartment building located on a certain section of Sheridan road gave as one reason for depreciation of the property the fact that undesirable elements had entered the locality. While the zoning ordinance possibly could not have prevented such a contingency entirely, it undoubtedly worked to keep the picture from being worse than it was.

Maintains Property Values.

Besides maintaining stability of values for users of properties or for owners of mortgages or bonds secured by them, strict enforcement of zoning provisions makes for stability in the establishing of values for taxing purposes, Mr. Corr continued.

"We can arrive at fairer bases for assessments when the character of a property remains constant over a long period of years," he stated. "Such a condition should give the taxing authorities a more accurate idea as to what they may expect. It should enable the budget makers to fit expenditures to receipts with some degree of accuracy. And it should remove some of the differences in taxes which have caused widespread dissatisfaction.

"Then there is the factor of esthetics. We all know that the beauty of a neighborhood has real tangible value in property values. We can maintain the desirable qualities in a neighborhood by rigid enforcement of our zoning ordinance. When people spend their time and money on improvements which add to the appearance of their neighborhood they should be protected against the introduction of eyesores by persons who do not have the welfare of the entire community at heart.

How Deterioration Starts.

"The location of a store or a garage in a strictly residential locality might well be the start of deterioration of a neighborhood by bringing in people and noise, making nearby properties less desirable for home use.

"The man who builds an apartment house should be protected against some one who attempts to install a commercial establishment at his side. The business firm that puts up a building in a community zoned for such use should be protected against some one bringing in an industry which might destroy the value of the property. Industries have a right for protection against outside interests that might impair the uses to which they put their property.

"One favorable point for the future of Chicago real estate is the fact that each year sees more rigid enforcement of the zoning law. Variations from the code are growing increasingly difficult to secure. While the zoning board of appeals has the right to grant variations from the zoning requirements in each district, final decision rests with the city council. And the city council cannot change the recommendations of the zoning board of appeals with respect to the use of a piece of property except by two-thirds vote.

"Our law has resulted in the development of such attractive residential districts for people of moderate means as those around Michigan avenue between 78th and 83d streets and along Wabash avenue in the same district."

WILL ROGERS' SHAG BARK CAMP

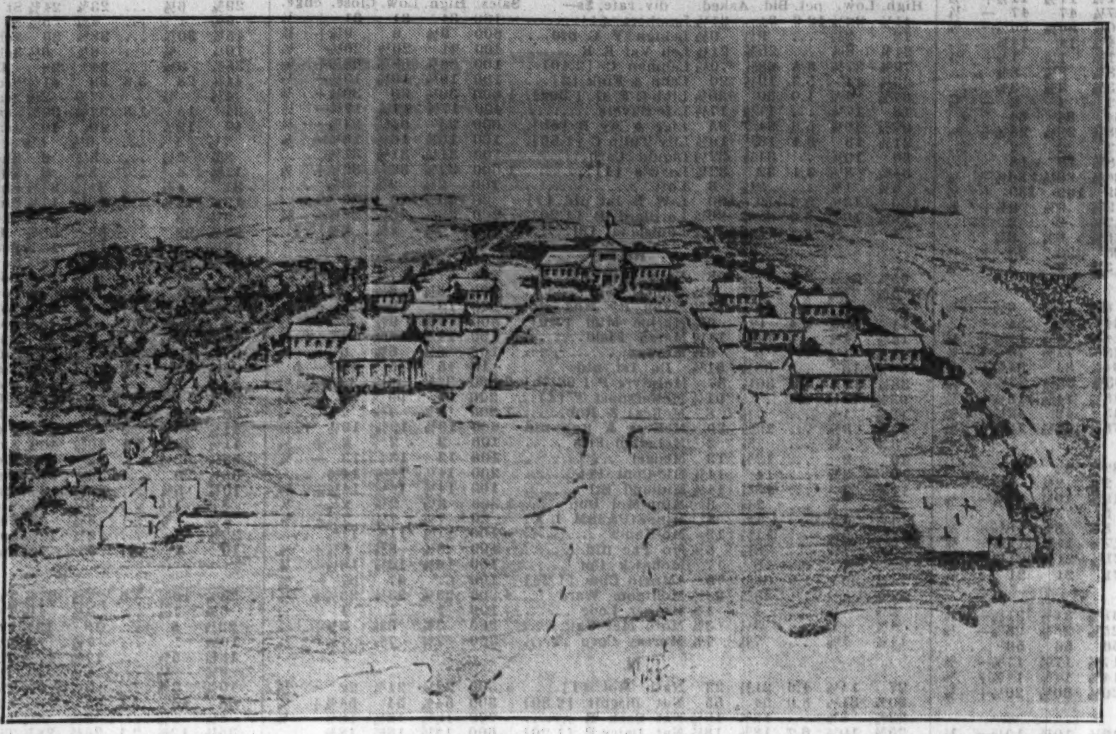

Above is the Will Rogers Shag Bark camp at Camp Lake, Wis., seven miles north of Antioch, Ill. The camp was recently erected by the Salvation Army for members of the Life Saving Scouts for Boys and the Life Saving Guards for Girls, activities patterned after the Boy and Girl Scout organizations. Membership is open to any child. Albert C. Fehlow, architect, design ed the buildings in the group. Samuel Nock drew this picture.

LETTERS

Real Estate Editor: In these trying days of defaulted bonds, bondholders' committees, receiverships, etc., the forgotten man seems to be the fellow who paid par for his holdings. Let us take a hypothetical case. Suppose that five years ago A bought a $1,000 bond at par. A year and a half ago, when the issue had fallen in price to 13, along comes B, who buys a $1,000 bond for $130.

Then a receivership takes place. Finally a small settlement is made. B receives as much as A, because the settlement is based per $1,000 bond and no consideration given to what the holder paid for that bond. I submit that A is entitled to considerably more than B. As the matter might turn out, A suffers a big loss and B actually makes a profit.

The settlement could be figured out on a percentage basis. Thus both A and B receive 25 per cent of what they paid. It would be a simple matter to ascertain the price paid by each bondholder through their furnishing an affidavit from the person or concern from whom they bought. The receiver, knowing how much money he had to distribute, could then quickly ascertain what percentage could be paid and all would share alike. The percentage loss would be the same in all cases.

This letter will bring a loud howl from those people who buy bonds at the low figures. Let them howl. It has already been proven that the depression in large part was caused by those folks who wanted something for nothing—the get-rich-quick class who are responsible for the rise and fall of the stock market.

The man who pays par for a bond proves thereby that he is interested primarily in what he hopes is a safe investment. There is not much chance for any enhancement in the face amount of the bond. Investors should be given far more consideration than speculators. Why? Because investors represent the backbone of this nation. Let our administration, therefore, give heed to this plea and right some of the wrongs that are slowly killing the "forgotten man."

L. W. S., Oak Park.

Walgreen to Open Store at Lawrence and Crawford

The Walgreen company has leased the store at the northeast corner of Lawrence and Crawford avenues from Donald S. McWilliams for five years on a percentage basis. The premises are being remodeled and a drug store will be opened in a couple of weeks. Gus C. Manos was broker.

Vito De Leonardis Buys Flat Building on Newgard

Jacob Goldberg has sold the three flat building at 6644 Newgard avenue to Vito De Leonardis for an undisclosed consideration. John J. Kern was broker.

Figures for the Week

TRANSFERS.

	No.	Amount.
Last week	607	$ 811,208
Same wk. last yr.	825	526,190

TRUST DEEDS, MORTGAGES.

	No.	Amount.
Last week	186	$2,597,191
Same wk. last yr.	307	1,599,321

BUILDING PERMITS.

	No.	Cost
Last week	5	$ 12,400
Same wk. last yr.	5	30,300

NORTHWESTERN U. OFFERS COURSES ON REAL ESTATE

Northwestern university's school of commerce will offer two courses in its evening classes this fall in which recent legislation of federal and state governments with respect to real estate will be studied. Ralph S. Heilman, dean of the school, announced that the new courses are designed especially for men now engaged in real estate work who desire to keep abreast of changing conditions in the field.

One course will be given by Prof. Morton Bodfish, a member of the original Federal Home Loan bank board. The course will be on current trends in land economics and will deal with such subjects as changing mortgage banking structure, the federal home loan banking system, the owners' loan act of 1933, inflation, and real estate, pending developments in residential and housing construction and regional and urban planning.

The other course will be given by A. D. Theobald, director of education and research in the American Savings, Building and Loan institute. It will cover building and loan practice. This course is being given because of the widespread interest in the building and loan business.

SHELL LEASES ANOTHER FLOOR IN BLUM BUILDING

The Shell Petroleum corporation has leased the entire 15th floor of the Blum building, 624 South Michigan avenue, for an undisclosed term from Harry H. Blum, president of the Blum's, Inc. J. G. Sinclair, Shell manager for the northern division, represented the petroleum company. H. L. Newman, manager of the building, was broker. The Shell company now has over two floors in the building.

Mr. Newman reports other leases in the building were closed recently with the following: Philips-Roentgen company; M. C. Gordon, representative of the Dearborn Lamp company; Ross Federal Service, and Clara M. Assenheim for a fountain luncheonette.

Architect Group to Hold Meeting at Fair Exhibit

The Chicago chapter, the American Institute of Architects, will hold a business meeting in its quarters at 1801 Prairie avenue at 6:30 p. m. Tuesday, at the conclusion of which the members will visit the exhibit of the American Radiator and Standard Sanitary corporation at A Century of Progress. The speakers at A Century of Progress exhibit will be Charles K. Foster and Hommer Linn of the radiator company; Jens Jensen, noted landscape architect, and Alfred Geiffert, landscape architect. The meeting is the first of the fall season.

Buy Winchester Avenue Flats as Investment

Helen W. Dailey has sold to Morris and Milton Brunhild the 35 apartment building at the northeast corner of Sunnyside and Winchester avenues, lot 77½x142 feet, for a reported $65,000. The building contains 18 3 room apartments and 8 4 room flats. The purchasers bought the property as an investment. Arthur H. Lundquist represented the purchasers and Elmer E. Stults of the E. E. Stults Realty company acted for the sellers and will continue to manage the property.

St. Paul Company Leases Clearing District Building

The Rap-in-Wax Paper company, St. Paul, Minn., has leased the one story building at the southeast corner of West 65th street and South Melvina avenue in the Clearing industrial district, in which it will start manufacturing operations. J. E. Edelstein of St. Paul represented the paper company and H. P. Phelps acted for the district. George Sundheim was attorney and William Kaplan was broker.

Contracts Awarded

Contracts awarded in Chicago the week of Sept. 1 to 7, according to figures supplied by the F. W. Dodge corporation, totaled 14, with a combined cost of $124,500.

REMODELING $10 DOWN
Balance Monthly
Roofing, Painting, Plumbing, Gasoline and Greasing Stations, Brick Sidings, Summer Homes, Remodeling, Porch Enclosures, Basements, House Raising, and Attics Built Out with Dormers.
Free Estimates—We do our own financing, making small monthly payments possible.
FRAME, BRICK & STUCCO GARAGES
GENTZEN & CO.
5139 Agatite Ave. Pensacola 7463
1853 N. Sawyer Ave. Belmont 9294

HOME OWNERS' FRIEND

Inquiries should be addressed to Home Owners' Friend and must be accompanied by a stamped, self-addressed envelope. State all necessary facts. Answers of general interest may be published. Answers are based on data believed to be correct, but beyond care in securing them, The Tribune assumes no responsibility.

Mortgagee Threatens Suit.

TO THE EDITOR: We cannot find out who holds our mortgage. Considerable pressure has been used to turn over the deed to the property to persons who say they are working for the person who holds the mortgage. They called up this morning and asked whether we were ready to turn over the deed. We said no, that we had sent in an application for government aid. They said that would do us no good, as in cases of that kind they would not foreclose but sue on the notes. We owe $120 since last March, 1933, and will owe $120 next month. Can anything be done to protect us until the government has time to consider our application R. J.

ANSWER: If the mortgage holder insists on foreclosing or suing on the notes, he may do so under the law. There is no explicit provision in the home owners' loan act for compelling him to accept the bonds of the corporation. It is, of course, more frequent for holders of junior or second mortgages, rather than those of first mortgages, to sue on the notes. Apparently the people with whom you have talked think that the Chancery courts may agree to delay foreclosure cases. The judges of the Municipal court have already been asked by the chief justice to defer eviction in contract cases.

All that you can do is make every effort to see to it that the mortgage holder is acquainted both with your situation and with the provisions of the home owners' loan act. To this end we suggest you consult Thomas P. Grant, assistant state counsel of the Home Owners' Loan corporation, at 134 North La Salle street. Since you have applied for aid, we assume you have already tried every means to make some arrangement with the mortgage holder or his agents without recourse to the corporation. For one reason or another you may be ineligible for aid under the act; that is for the corporation to determine.

Store at 33 West Jackson Leased for Women's Shop

Harry D. Bender and Maurice Rosenthal have leased the store at 33 West Jackson boulevard from Willoughby & Co. After extensive alterations they will open a women's wearing apparel shop under the name Bent's. Arthur Freer was broker for the lessees. The same broker reports having leased the store at 357 East 47th street to Samuel Ackin for a ready to wear business.

Horace Russell to Talk Before Mortgage Bankers

Horace Russell, general counsel of the Federal Home Loan Bank board and of the Home Owners' Loan corporation, will speak before the Chicago Mortgage Bankers association at 6:30 p. m. Wednesday, Sept. 13, at the Union League club.

Brokers' Notes

The George R. Hemingway organization after Oct. 1 will be located in a first floor office at 1026 North boulevard, Oak Park, a few feet east of Marion street and opposite the North Western station. The first is now located at 121 Marion street.

REMODEL NOW!
We Cannot Be Underbid
We SPECIALIZE IN:
New Basements
New Frame and Brick Fronts on Old Houses
Underpinning of All Kinds
Concrete Block Foundations
Alterations of Every Kind
Porch Inclosures
Summer Homes
New Roofs
New Plumbing Installed
Porches Shingled
Copper and Bronze Store Fronts
New Front and Rear Porches
House Raising and Moving
Dormers, Rooms or Complete Apartments Built in Old Attics
Gasoline and Greasing Stations
Public Walks and Driveways
Asbestos, Asphalt Brick Siding or Shingles on Homes Over Old Siding
FRAME OR BRICK GARAGES
Any Size. Prices on Request
FREE ESTIMATES. 1 to 10 Years to Pay. QUALITY UNSURPASSED
J. PONDELIK JR. CONSTRUCTION CO.
M[illegible] 5216 W. 22d St.
PHONES—Rockwell 4320; Cicero 2858

Erects Camp in Wisconsin for Children

Officials of the Salvation Army in Chicago announced yesterday that dedication of the Will Rogers Shag Bark camp recently took place on the organization's property at Camp Lake, Wis.

Architect Albert C. Fehlow designed the group of buildings which are being used by girl and boy activities sponsored by the Salvation Army. These activities are somewhat similar to the Girl and Boy Scout organizations.

There are ten dormitories and two washrooms in the group of buildings just completed. In addition there is a large main building which includes a dining room, recreation hall, nature study museum, and clubroom.

In Log Cabin Style.

All the buildings are in log cabin style and all are finished in imitation log siding. Each dormitory has accommodations for twenty, giving the camp a total capacity of 200 youngsters.

Will Rogers, comedian, furnished most of the cash to erect the buildings and the camp was named for him. Previously the camp used tents, but the recently installed permanent construction will permit year round operation. Most of the activities take place in the summer, but it is expected that groups will visit the grounds during the cold weather for winter sports.

Will Accommodate 500 Persons.

The camp occupies 23 acres of an 83 acre tract, the balance being used to accommodate poor mothers and children from Chicago during the summer months. The fresh air camp for mothers and children is able to take care of 300 at a time, making a total of 500 persons who may visit the lake resort.

The boys' organization is known as the Life Saving Scouts for Boys and the girls' group is called Life Saving Guards for Girls. Originally membership in the two organizations was mainly composed of children of Salvation Army workers. Now any child may join.

The camp is located seven miles north of Antioch, Ill., and two miles west of Route 21. It has 350 feet of frontage on Camp lake.

SOUTH SIDE FLAT OCCUPANCY NEAR NORMAL—KEMP

Apartment occupancy in certain districts of the south side are within striking distance of so-called normal, according to George W. Kemp, president of McKey & Poague, Inc. He said that vacancies decreased 5.5 per cent in August to the lowest point in over five years, compared with a decrease of only 1 per cent in August, 1932. Renting volume was reported as 95 per cent ahead of last year, while lease renewals are high.

The South Shore, Chatham, and West Highland districts showed the greatest gain in occupancy, Mr. Kemp said, indicating a stability due to increasing employment rather than to the influx of World's Fair visitors.

Mr. Kemp also found that collections were better, contrary to the seasonal trend, and that store occupancy has improved materially.

REALTORS WILL HOLD ANNUAL FALL OUTING ON SEPTEMBER 20

Around 400 realtors are expected to attend the annual fall outing of the Chicago Real Estate board at the Biltmore Country club, near Barrington, which will take place on Wednesday, Sept. 20, according to Kenneth C. Brown, general chairman of the outing committee. Originally it was intended to hold the outing on Sept. 13, but because of conflicting activities it was decided to delay it a week.

Mr. Brown stated that the cost of the outing will be the lowest in the organization's history, being $2.35 per person. This will include luncheon, dinner and all entertainment features.

Features of the entertainment will be a miniature World's Fair midway and the annual golf tournament championships. Besides golf, the athletic program will include a baseball tournament in which six teams will participate, a single and doubles horseshoe tournament, a nail driving contest, a putting competition and a three-legged 75 yard dash, novelty and egg races.

There will be 101 prizes for distribution among the winners of the various contests. The prize committee is composed of Alben T. Myren, chairman; Stanley Roe and Edward J. Scott. The horseshoe tournament will be in charge of Ronald J. Chinnock. James W Belanger will supervise the baseball games. Louis B. Reitman will direct the races. Jacob O. Trautwein will handle the nail driving contest. Richard H. Peel is in charge of the putting competition. The golf championships will be directed by Raymond C. Burdick.

BUILDING, LOAN LEAGUE MEETING OPENS THIS WEEK

2,000 Officials from All States Expected.

WARD B. WHITLOCK.

The problems of the home owners are to be the subject of wide discussion in Chicago when the United States Building and Loan league opens its annual convention at the Stevens hotel Wednesday morning. Some 2,000 officials of building and loan associations located in every state will participate in the discussions which will extend through Friday.

Ward B. Whitlock of Springfield, Ill., president of the league, expects the convention to be responsible for a sharp swing of investments into the home financing field because of three features of the program, which he gives as follows:

"1. The explanation which will be made by officials of the Federal Home Loan bank board, chairman William F. Stevenson, and General Counsel Horace Russell as to the new safeguards the government is placing around home ownership by encouragement given to expansion by local thrift and home financing institutions.

"2. Conferences among the 2,000 building and loan officials present as to methods of presenting the true picture of home financing and its needs to the public.

Record During Depression.

"3. The reports of the secretary-treasurer of the league, H. F. Cellarius, showing the record of safety made by the building and loan associations in the worst moments of the depression, and the report of the executive manager, Morton Bodfish, pointing out the importance of the saver to the entire scheme of adequate mortgage money for American homes."

Dr. Virgil Jordan, president of the National Industrial Conference board, is scheduled to speak at the opening session on some of the economic aspects of the national industrial recovery program. Stevenson and Russell will discuss President Roosevelt's three point program for temporary and permanent help to the home owner: 1. The permanent Federal Home Loan Bank system. 2. The emergency Home Owners' Loan corporation. 3. The permanent Federal Savings and Loan associations.

Convention Is 41st.

The convention is a forty-first anniversary celebration staged in honor of the founding of the league in Chicago in 1892 and its first annual convention held here during the Columbian exposition in June, 1893. A homecoming is being staged with an expected attendance of six or seven hundred delegates from Illinois' nine hundred building and loan associations, as the nucleus for the great national meeting.

The past year's statistics, the next year's home values, and the kind of mortgages to give the home owner so that he can hope to pay out will be important concerns in the divisional sessions of the convention. State supervisors of building and loan associations will hold their annual meeting and election of officers, together with a special dinner on Wednesday evening.

Chicagoans on Committee.

Chicago building and loan men serving on the hotel committee, which will be in charge of guest reception, include: Albert Niedbalski, second vice president of the Illinois Building and Loan league; William Raddatz, third vice president of the Illinois league; Arthur G. Erdmann, secretary of the Bell Savings, Building and Loan association; John G. Carson, secretary of the Swedish Home Building association; John A. Sierocinski of the Good Shepherd Building and Loan association; Emil A. Basener, of the St. Paul Building and Loan association; A. J. Klyczek of the Citizens Building and Loan, Chicago Heights; and John Kuchinskas, of the Simono Dakaunto association.

GARAGES

Best 18x18 2 Car Insulated Built $135
Terms if Desired
2x4 studs and rafters 2 ft. centers; clear fir drop siding—Closed-in eaves.
Open Sunday 9 to 1, Daily 7:30 to 6
PORCHES—REMODELING
STANDARD LUMBER CO.
5500 Northwest Highway Avenue 8600

IT'S SCOTCH
—cuts your fuel bills as much as 10 to 30% by preventing wasteful overheating, by automatically lowering temperature at night. Ask your heating dealer about this amazing new successor to the thermostat.
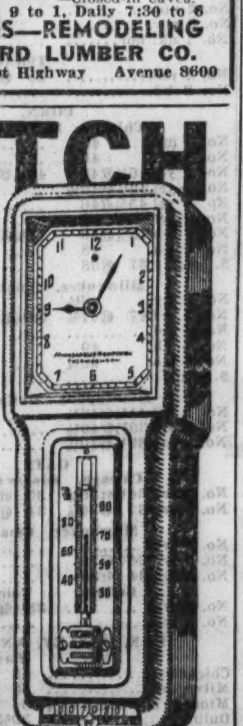
THERMOCHRON
Revolutionary New Heat Control for oil, gas and coal heating systems
A PRODUCT OF MINNEAPOLIS-HONEYWELL

CHICAGO REAL ESTATE TRANSACTIONS

IN 75% OF CHICAGO, FOR WEEK ENDING August 12 1933

	Residences & Bungalows	2-Flats	3-Flats	4-Flats	6 Apts. & Over	Stores & Business Property	Hotels	Garages & Filling Stations	Factories	Vacant	Total
North Divn.	38	15	8	4	27	19	2	2	1	43	159
West Divn.	39	14	9	8	23	15	1	2		28	139
South Divn.	47	21	11	11	35	24	3	1	1	57	211
Totals	124	50	28	23	85	58	6	5	2	128	509

OFFICIALLY COMPILED BY THE CHICAGO REAL ESTATE INDEX CO © FOR THE CHICAGO REAL ESTATE BOARD ©

To Get Buyers for Resort Property

If you want to sell a cabin in the woods, a summer home, vacant resort property or a resort hotel, you are more likely to find a buyer by describing your offer in the Tribune *Real Estate—Summer Resorts* Want Ad column.

Practically everybody in Chicago and suburbs who would be interested in your offer reads the Chicago Tribune. Let a low-cost Tribune Want Ad place your offer before the largest number of your best prospects. Call Superior 0100—Want Ad-Viser!

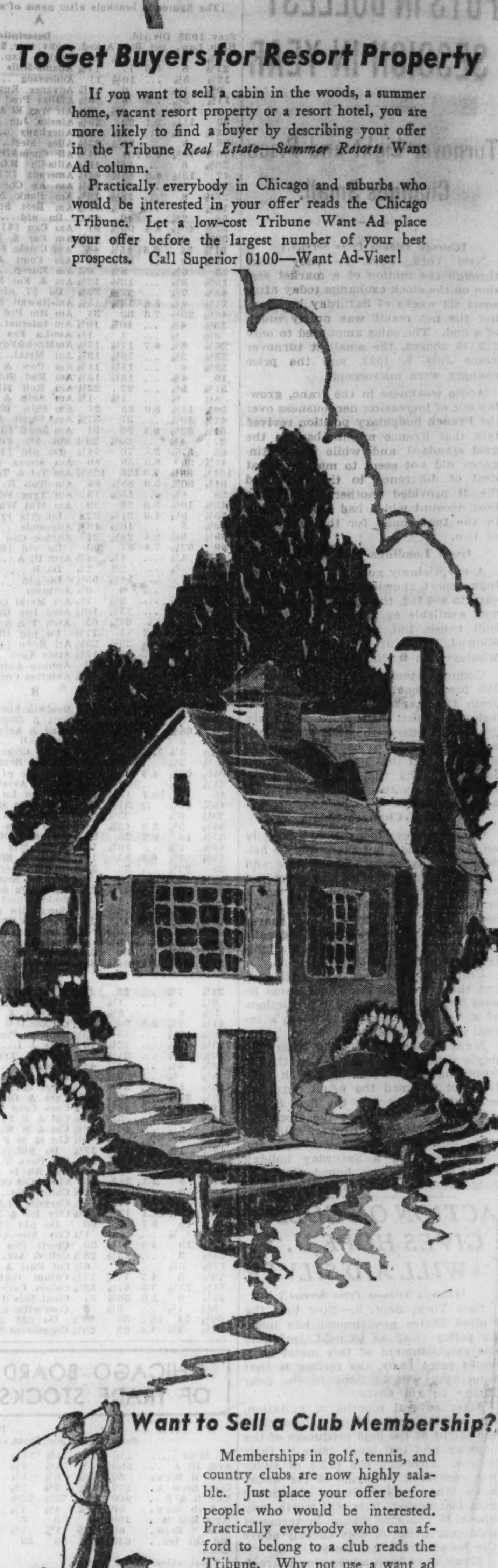

Want to Sell a Club Membership?

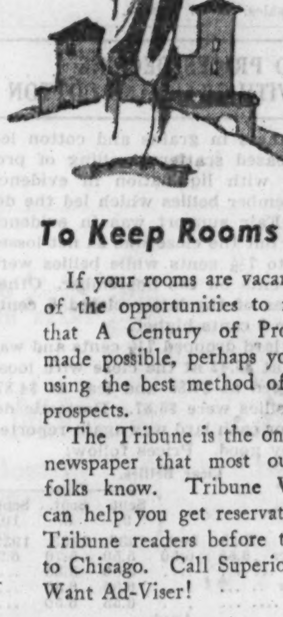

Memberships in golf, tennis, and country clubs are now highly salable. Just place your offer before people who would be interested. Practically everybody who can afford to belong to a club reads the Tribune. Why not use a want ad in the Trbune *Club Membership* column? Call Superior 0100—Want Ad-Viser!

To Keep Rooms Filled!

If your rooms are vacant in spite of the opportunities to rent them that A Century of Progress has made possible, perhaps you are not using the best method of reaching prospects.

The Tribune is the one Chicago newspaper that most out-of-town folks know. Tribune Want Ads can help you get reservations from Tribune readers before they come to Chicago. Call Superior 0100—Want Ad-Viser!

Want to Sell Out?

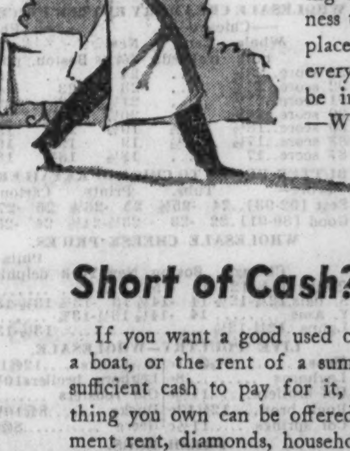

Now is the time to find a buyer for your gas station, delicatessen store, sandwich shop, ice cream parlor or refreshment stand. Business is on the mend and people are willing to invest. If you have a business to sell, let a Tribune Want Ad place your offer before practically everybody in Chicago who would be interested. Call Superior 0100—Want Ad-Viser!

Short of Cash? Try Trading!

If you want a good used car, a complete camping outfit, a boat, or the rent of a summer cottage, and you haven't sufficient cash to pay for it, try trading. Practically anything you own can be offered in trade. Real estate, apartment rent, diamonds, household furnishings and appliances, fur coats, and merchandise are a few of the many things you can offer.

To reach people in Chicago and suburbs who also want to swap, make your offer in the Tribune *Barter and Exchange* Want Ad column. Call Superior 0100—Want Ad-Viser!

CHICAGO'S MOST COMPLETE APARTMENT GUIDE

Want Ad Index on Next Page

JEWELRY, WATCHES, ETC.

THE
U. S.
LOAN BANK
10 N. Clark-st. 6th Floor

DIAMONDS ARE GOING UP

BUY NOW
OUT OF PAWN
BARGAINS

Will submit any article for appraisal before purchase.

Diamond Rings

6.02 KT. DIAMOND. LOOSE. ABSOLUTELY perfect. Free from any flaws or imperfections. Wonderfully brilliant and very fine American cut. Formerly $4,750.00..$950.00

4.02 KT. DIAMOND. ABSOLUTELY perfect. Free from any flaws or imperfections. 10 large blue white diamonds set in a very fine handmade solid platinum ring. Formerly $3,750.00..............$750.00

2.58 KT. DIAMOND. BLUE WHITE color. Set in beautiful all platinum ring with 6 blue white diamonds in setting. Formerly $2,750.00 ....$550.00

$1,625.00 MARQUISE SHAPE DIAMOND ring. One large blue white color marquise shape diamond in center with 2 large blue white marquise shape diamonds set in all platinum ring $325.00

2.10 KT. DIAMOND. PERFECT. FREE from any flaws or imperfections. 14 blue white diamonds set in handsome all platinum ring. SPECIALLY PRICED $275.00

1.50 KT. DIAMOND. MOUNTED IN platinum ring with 26 blue white diamonds in setting. SPECIALLY PRICED $195.00

1.35 KT. DIAMOND. 18 BLUE WHITE diamonds set in latest step design platinum ring. SPECIALLY PRICED $165.00

1 KT. DIAMOND. 14 BLUE WHITE diamonds set in beautiful platinum ring. SPECIALLY PRICED........$90.00

75/100 KT. DIAMOND. ALL PLATINUM ring with 12 blue white diamonds in mounting. SPECIALLY PRICED $75.00

60/100 KT. DIAMOND. SET IN PLATINUM mounting with 14 blue white diamonds in mounting. SPECIALLY PRICED $60.00

¼ KT. DIAMOND. BLUE WHITE COLOR. Set in 18 kt. white gold ring $35.00

$50.00 DIAMOND RINGS. BLUE white color. Mounted in 18 kt. white gold ladies' single stone and dinner rings; also a few gents' rings. SPECIALLY PRICED.....$10.00

—SPECIALS—

3.33 KT. LOOSE DIAMOND. BEAUTIFULLY cut and very brilliant. SPECIALLY PRICED $295.00

1.72 MARQUISE SHAPE DIAMOND. Perfect stone. Free from any flaws or imperfections. 6 blue white diamonds mounted in all platinum ring $195.00

Diamond Dinner Rings

$750.00 DIAMOND DINNER RING. Originally purchased at C. D. Peacock Inc. 17 large blue white diamonds set in all platinum ring. Our price $150.00

$375.00 DIAMOND DINNER RING. 34 large blue white diamonds set in an all platinum new design ring. SPECIALLY PRICED......$75.00

$250.00 DIAMOND DINNER RING. 15 large blue white diamonds set in an all platinum handsome design ring. SPECIALLY PRICED..$50.00

Diam. Watch Bracelets

BRAND NEW—
PAWNED BY JEWELER.

$875.00 BAGUETTE WATCH BRACELET. All platinum. Latest design set with 77 large blue white diamonds and 4 baguette shape diamonds attached with an all platinum flexible diamond set bracelet. Handsomely designed. 17 jewel guaranteed movement..........$175.00

$225.00 DIAMOND WATCH BRACELET. Baguette shape. 32 blue white diamonds [set marquise effect]. 17 jewel guaranteed movement.......$45.00

BRAND NEW WALTHAM BAGUETTE watch bracelet [smallest American movement made]. 17 jewel guaranteed movement. 14 kt. solid white gold case. 2 large blue white diamonds. SPECIALLY PRICED...$32.50

Diam. Wedding Rings

BRAND NEW—
PAWNED BY JEWELER.

$300.00 DIAMOND WEDDING RING. All platinum. Channel set. 61 square cut blue white matched diamonds $60.00

$200.00 DIAMOND WEDDING RING. All platinum. Channel set. 30 large blue white diamonds........$40.00

$100.00 DIAMOND WEDDING RING. All platinum. Channel set. 10 large blue white diamonds halfway around. SPECIALLY PRICED $20.00

$50.00 DIAMOND WEDDING RINGS. 7 large blue white diamonds set in 18 kt. white gold engraved rings $10.00

Diamond Bar Pins

$625.00 DIAMOND BAR PIN. 35 large blue white diamonds set in a handmade beautiful design all platinum bar pin..............$125.00

$375.00 DIAMOND BAR PIN. 25 blue white diamonds. Handsomely designed all platinum bar pin..$75.00

$250.00 DIAMOND BAR PIN. 18 large blue-white diamonds set in beautiful platinum top bar pin..$50.00

Diamond Bracelets

$2,750.00 DIAMOND BRACELET. 8 blue white marquise shape diamonds, approximate weight about ½ kt. each. 168 full cut blue white diamonds set in all platinum handmade very flexible bracelet $550.00

$1,250.00 DIAMOND BRACELET. 70 large blue white diamonds set in a handmade all platinum flexible bracelet. SPECIALLY PRICED $250.00

$1,000.00 DIAMOND BRACELET. Large marquise shape diamond center. 2 baguette shape diamonds, blue white color. 66 blue white diamonds set in all platinum flexible bracelet $195.00

$65.00 WATCHES. 21 JEWEL ILLINOIS, Hamilton and Elgin. 14 kt. 25 year guaranteed cases. SPECIALLY PRICED $15.00

Fur Coats

$1,250.00 beautiful mink coat. Pawned by furrier. Our price..........$250.00
Complete line of all kinds of fur coats in all sizes, from.........$50.00 up
FUR SCARFS—Complete stock of fur scarfs from ....$10.00 up

CONFIDENTIAL LOANS
ON DIAMONDS, WATCHES, AND JEWELRY IN PRIVATE ROOMS, AT LOWEST RATES

TAX WARRANTS
ACCEPTED

THE
U. S.
LOAN BANK
10 N. Clark-st. 6th Floor

40 YEARS
in the Heart of the Loop.

JEWELRY, WATCHES, ETC.

. . 739 N. CLARK-ST. . .
OUT OF THE HIGH RENT LOOP DISTRICT. PLENTY OF PARKING SPACE.

LEVINSON'S
LOAN BANK

BONDED AND LICENSED PAWN BROKERS. ESTABLISHED 1888.

Known from Coast to Coast.

"The House of Astonishing Values and Real Diamond Investments."

OUT OF PAWN
BARGAINS
Diamonds

BELOW DIAMOND IMPORTERS' COST.
WE CAN BE IMITATED,
BUT OUR VALUES CANNOT
BE DUPLICATED.

BRAND NEW
Pawned by Jewelers

Buy with Confidence

WILL SUBMIT ANY ARTICLE FOR APPRAISAL BEFORE PURCHASE. YOU SELECT THE APPRAISER.

Diamond Rings

EXTRA SPECIALS.

6.50 Ct. DIAMOND, FINEST TOP SILVER CAPE QUALITY, PERFECT AND FLAWLESS, set in a lady's beautifully designed all platinum ring with 24 dias. $5,000 Value.......$1,050

2.65 Ct. DIAMOND, BLUE WHITE, PERFECT CUT, set in an artistically patterned all platinum Engage. ring with 22 Round and 4 Baguette dias..........$365

1.85 Ct. DIAMOND, BLUE WHITE, PERFECT, set in a lady's all platinum square step effect designed ring with 24 dias..........................$275

1.68 Ct. DIAMOND, BLUE WHITE, PERFECT CUT, set in a lady's all platinum tailored prong Engage. ring with 6 Marquise dias..................$235

1.25 Ct. DIAMOND, BLUE WHITE, PERFECT, set in a lady's neatly designed all platinum tailored Engage. ring with 2 Marquise and 2 Round dias. $165

1.15 Ct. DIAMOND, Canary Color, PERFECT AND FLAWLESS, set in a lady's newest designed beautifully tailored all platinum ring with 4 Round and 2 Marquise Blue White dias....$110

1 Ct. DIAMOND, Yellow Color, PERFECT AND FLAWLESS, set in a lady's attractively patterned all platinum ring with 26 Blue White dias...$85

EXTRA. EXTRA.
AN EXTRAORDINARY OFFER.
AN EXTRAORDINARY RING.

$2,500 TWIN SET RING, set with 1.50 Ct. Pear Shaped Diamond, Fine Color, Perfect, surrounded by 23 Genuine Rubies; 1.50 Ct. Pear Shaped Genuine Oriental Pigeon Blood Ruby, surrounded by 23 Perfect Blue White Diamonds. Can be worn as a Dinner Ring or Engagement Ring. Unusual and beautiful design. Must be seen to be appreciated.
SPECIAL $450

Diamond Rings

BLUE WHITE, PERFECT, FLAWLESS.

3 Ct. EMERALD CUT DIAMOND, BLUE WHITE, PERFECT AND FLAWLESS WESSELTON, set in a lady's newest designed all platinum tailored mounting with 2 Baguette and 2 Marquise dias. ORIGINALLY $4,000.....$795

2.50 Ct. DIAMOND, BLUE WHITE, PERFECT WESSELTON, set in a lady's all platinum square step effect tailored mounting with 12 dias..............$395

2.15 Ct. DIAMOND, BLUE WHITE, PERFECT WESSELTON, set in a lady's all platinum attractively designed ring with 14 Round and 2 Marquise dias. $325

1.72 Ct. DIAMOND, BLUE WHITE, PERFECT WESSELTON, set in a lady's all platinum beautifully designed Engage. ring with 2 Baguette, 2 Marquise, and 4 Round dias.............$285

1.50 Ct. DIAMOND, BLUE WHITE, PERFECT WESSELTON, set in a lady's all platinum artistically patterned Engage. ring with 6 Marquise and 6 Round dias. and 8 Genuine Emeralds. $255

1.05 Ct. DIAMOND, BLUE WHITE, PERFECT WESSELTON, set in a lady's all platinum square effect tailored Engage. ring with 8 diamonds, Channel set $145

EXTRA SPECIAL. EXTRA.
A REAL INVESTMENT.

2 Ct. DIAMOND, FINE COLOR, EXCEPTIONALLY BRILLIANT, PERFECT AND FLAWLESS, set in a Gent's handsome hand made platinum ring with 2 Baguette dias.....$275

Diamond Wedding Rings

ALL FINGER SIZES.

$200 WEDDING RING, ALL PLATINUM, Channel set with 30 BLUE WHITE DIAMONDS, larger than usual. BRAND NEW $40

$325 WEDDING RING, ALL PLATINUM, Channel set with 61 SQUARE CUT PERFECT BLUE WHITE MATCHED DIAMONDS. BRAND NEW..........$65

$550 WEDDING RING, ALL PLATINUM, TUBE AND CHANNEL SET with 7 LARGE BAGUETTE and 14 ROUND Diamonds, Blue White and Perfect. BRAND NEW $110

Diamond Wrist Watches

$1,400 LADY'S BAGUETTE WRIST WATCH, ALL PLATINUM, set with 84 Diamonds; 2 Marquise Diamonds. Attached All Platinum Flexible Diamond Bracelet with 38 FULL CUT Diamonds. ALL DIAMONDS BLUE WHITE AND PERFECT. 17 Jewel Finest Geneva Guaranteed Movement. BRAND NEW $275

$600 LADY'S WALTHAM BAGUETTE WRIST WATCH, All Platinum, set with 44 Diamonds; 2 Baguette dias.; ALL BLUE WHITE AND PERFECT. Beautifully designed. 17 Jewel Waltham Guaranteed Movement. BRAND NEW $135

$350 LADY'S WALTHAM BAGUETTE WRIST WATCH, ALL PLATINUM, set with 28 Large Perfect Blue White Diamonds. Neatly Designed. 17 Jewel Waltham Guaranteed Movement. BRAND NEW..............$65

$200 LADY'S BAGUETTE WRIST WATCH, ALL PLATINUM, set with 26 Perfect Blue White Matched Diamonds. 17 Jewel Guaranteed Movement. BRAND NEW..............$40

$80 BRAND NEW ELGIN OR WALTHAM Lady's Baguette Wrist Watches, 14 Kt. Solid White Gold Cases. 17 Jewel Guaranteed Movements. SPECIAL $29.50

Gent's Pocket Watches

$675 DIAMOND POCKET WATCH, ALL PLATINUM, Thin Model, set with 64 PERFECT BLUE WHITE DIAMONDS. 17 Ruby Jewels. Guaranteed Movement. Brand new..................$135

$400 POCKET WATCH, PATEK PHILIPPE, TIFFANY, 18 Kt. Solid Gold, 23 Jewel Patek Philippe Guaranteed Movement $80

Diamond Bracelets

$3,900 ALL PLATINUM FLEXIBLE BRACELET, set with 174 BLUE WHITE MATCHED Round Diamonds and 2¾ Ct. Marquise Diamonds, 4 Baguette Dias. Gorgeously designed. Massive. Compact. Approx. weight of dias. 15 Cts. $785

$1,300 ALL PLATINUM FLEXIBLE BRACELET, set with 83 Blue White Perfect Cut Diamonds; 2 Large Blue White Center dias. Beautifully designed. Approx. weight of dias. 6 Cts. $265

Diamond Brooches

$2,500 BROOCH, ALL PLATINUM, beautifully designed with 108 BLUE WHITE PERFECT Diamonds; 2 CARAT PERFECT BLUE WHITE WESSELTON CENTER DIAMONDS. A RARE OFFER..................$550

$750 CIRCLE BROOCH, All Platinum, artistically designed with 47 Large PERFECT BLUE WHITE MATCHED DIAMONDS. Bow Knot Pattern....$145

Fur Coats

BRAND NEW, PAWNED BY FURRIERS. SENSATIONAL VALUES in Brand New Eastern Mink Coats. Scarf Swagger and Fitted Models. Latest Design. An Unusual Opportunity. $3,000.00 VALUES $595

OUT OF TOWN CUSTOMERS, ATTENTION! We will send any article to your bank or the Railway Express Agency, Inc., for inspection at no cost or obligation to you.

LEVINSON'S
LOAN BANK

BONDED AND LICENSED PAWN BROKERS. ESTABLISHED 1888.

739 N. CLARK-ST.
OUT OF THE HIGH RENT LOOP DISTRICT.

JEWELRY, WATCHES, ETC.

—NRA MEMBER—WE DO OUR PART—

FIDELITY
LOAN BANK
9 SOUTH CLARK-ST.
GROUND FLOOR MORRISON HOTEL BLDG.

Pawnbroker's
Liquidation
Sale of
Unredeemed
Diamonds

WE WILL SUBMIT ANY ARTICLE FOR APPRAISAL BEFORE PURCHASE.

Diamond Rings

$2,350 GENT'S DIAMOND SOLITAIRE. Weight 318-100 carats. Fine cut and flawless. Set in heavy all-platinum gypsy mounting..........................$475

$1,350 LADY'S DIAMOND SOLITAIRE. Weight 190-100 carats. Perfectly cut, flawless, and very brilliant. Set in the latest type square prong all-platinum mounting ornamented with 14 diamonds..........................$275

$1,200 LADY'S DIAMOND SOLITAIRE. Weight 172-100 carats. Perfectly cut, blue white, and very brilliant. Set in an elaborate all-platinum fancy prong mounting ornamented with 14 diamonds..........................$225

$750 LADY'S DIAMOND SOLITAIRE. Weight 1½ carats. Very brilliant. Set in an elaborate all-platinum mounting ornamented with 6 diamonds..........................$150

$675 LADY'S DIAMOND SOLITAIRE. Weight 101-100 carats. Fine cut and color. Exceptionally brilliant. Set in latest type 18k white gold prong mounting ornamented with 4 diamonds..........................$135

$625 LADY'S DIAMOND SOLITAIRE. Weight 1 carat. Perfectly cut and fine color. Set in an 18k white gold mounting ornamented with 4 diamonds..........................$125

$475 LADY'S DIAMOND SOLITAIRE. Weight 72-100 carat. Blue white and perfectly cut. Set in an elaborate all-platinum mounting ornamented with 8 diamonds..........................$95

$475 DIAMOND DINNER RING; 15 perfect blue white diamonds set in an elaborate latest design all-platinum mounting..........................$95

$450 GENT'S DIAMOND SOLITAIRE. Weight 85-100 carat. Blue white, flawless, and very brilliant. Set in heavy, handsome combination white and yellow gold setting..........................$90

$300 LADY'S DIAMOND SOLITAIRE. Weight 68-100 carat. Perfectly cut and brilliant. Set in a latest type 18k white gold square prong mounting ornamented with 2 diamonds..........................$60

$250 DIAMOND DINNER RING. 13 diamonds and 6 sapphires set in an all-platinum mounting..........................$50

$175 LADY'S DIAMOND SOLITAIRE. Weight ½ carat. Set in latest style square prong mounting. 6 diamonds set around..........................$35

$160 ALL-PLATINUM CHANNEL WEDDING RING. 45 selected diamonds, set edge to edge. Diamonds larger than the average. All sizes. Brand new. Pawned by a jeweler.........$32.50

Diam. Wrist Watches

$825 LADY'S BAGUETTE WRIST WATCH. All-platinum case. 78 large blue white diamonds and 4 large baguette diamonds. Designed elaborately. 17 ruby jewel movement. Guaranteed brand new. Pawned by jeweler..........................$165

$325 DIAMOND WRIST WATCH. All-platinum case. 44 diamonds and 6 sapphires set. Has 18 ruby jewel movement..........................$65

$225 BAGUETTE WRIST WATCH. 26 matched diamonds, set in an all-platinum case. Has a fine 17 ruby jewel guaranteed movement. Brand new. Pawned by jeweler..........................$45

Diamond Bracelets, etc.

$3,350 FLEXIBLE DIAMOND BRACELET. ALL-platinum, 184 round and 2 large marquise shaped diamonds, all blue white and perfect. Also 24 genuine oriental emeralds. Artistically designed..........................$675

$1,750 FLEXIBLE DIAMOND BRACELET. 40 blue white selected diamonds, each set in heavy platinum box. Approximate weight of diamonds 5 carats..........................$350

$300 19 BLUE WHITE PERFECT DIAMONDS set in all-platinum bar-pin mounting, neatly designed......$60

MONEY LOANED

Quick—Confidential on Diamonds—Watches—Jewelry
Lowest Rates of Interest.

FIDELITY
LOAN BANK
9 SOUTH CLARK-ST.
GROUND FLOOR MORRISON HOTEL BLDG.

MOST CASH
FOR OLD GOLD

Highest prices guaranteed for old gold, platinum, broken or discarded jewelry, watches, rings, chains, eyeglasses, gold teeth, silver, in any condition. Mail or bring it for free appraisal. Articles held for your approval.

MARTIN REFINING CO.,
55 E. Washington, Rm. 1218. Dear. 3394.

CASH FOR OLD GOLD

jewelry, watches, gold teeth, plated articles, diamonds, silver, etc. This institution is operated by public-spirited citizens to help you obtain cash. We pay the highest prices. Choose a refiner as you would a bank. Established 1900.
Member Chicago Association of Commerce.
Chicago Gold Smelting Co.,
59 E. MADISON-ST. ROOM 515

Diamonds Appraised
BY EXPERTS.

Our written appraisals accepted by all Insurance Cos.—MONEY LOANED on diamonds; watches; jewelry—Rates as low as 1% per month.
ILLINOIS STATE PAWNERS
140 N. DEARBORN-ST., 2D FLOOR.

Pawn Tickets, Diamonds

Bought for cash. Also antique jewelry, old gold, silver, platinum, gold teeth.
For Sale—1⅛ kt. lady's fine dia. ring.$140
1 kt. plat. and dia. mtd. ring 90
½ kt. lady's ring, dia. mtd. 40
Jeweler's Ex., R. 1102, 32 N. State. Dea.8005.

100% FULL VALUE PAID.

IN CASH for diamonds, old gold, broken jewelry, crowns and bridgework, watches, pawn tickets, etc. ASK FOR MR. LANE, 7 W. Madison-st., cor. State-st., Room 807.

HIGHEST CASH IMMEDIATELY FOR DIAmonds, watches, teeth, anything containing gold. Licensed refiners: one of the oldest and most reliable. Deal direct. Romack Gold Refiners, 7 W. Madison, cor. State, Rm. 1001

WE HAVE READY CASH FOR DIAMONDS and antique jewelry; also old gold. Anderson Gencraft, Inc., 108 N. State, R. 516.

CASH FOR JEWELRY, DENTAL GOLD. Standard Smelting, 202 S. State, Rm. 802.

DIAMONDS, PAWN TICKETS BOUGHT FOR cash. Mallers Bldg., 5 S. Wabash, R. 515

CASH FOR GOLD, DIAMONDS AND PAWN tickets. Ring Craft, 1583 W. Ogden-av.

WANT YELLOW GOLD OMEGA WATCH, closed. Cash. Address N O 594, Tribune.

SPORTING GOODS.

WATER
DAMAGE!!
16,700
MACGREGOR
GOLF CLUBS
PURCHASED FROM
THE UNDERWRITER
SALVAGE COMPANY

MACGREGOR
Steel Shafted
WOODS
Values to $15
RIGHT AND LEFT
HANDED LADIES' AND
MEN'S CLUBS
CHOICE $1.79

MACGREGOR
Hickory Shafted
WOODS
Values to $12
RIGHT AND LEFT
HANDED LADIES' AND
MEN'S CLUBS
CHOICE 89c

4,000
MACGREGOR
IRONS
RIGHT AND LEFT
HANDED LADIES' AND
MEN'S. VALUES
UP TO $6
CHOICE 59c

ANOTHER PURCHASE
1900
Beckley Ralston
Stroke Savers
SUCH AS PUTTERS
APPROACH CLEEKS,
CHIPPERS AND
NIBLICKS
Values to $7
NOW $1.99
Wallopers, $2.99

2,800
True Tempered
Steel Shafted
IRONS
Values to $9
NOW $1.79
Matched Sets
AT $1.79 CLUB

This Is the Biggest Sale
We Have Ever Had
16,700
clubs in original purchase. Thousands of clubs to select from.

These clubs are slightly water marked, but are perfect in every other respect.

The MacGregor factory had a $250,000 water damage after a severe storm, and we purchased most of the clubs.

1,000 DOZEN
GOLF BALLS
PER DOZEN 98c

Sports Corner
2 S. Clark-st.
S. W. CORNER CLARK AND MADISON.
101 W. MADISON-ST.
509 S. State-st.
Open Every Evening Until 9.

SPORTING GOODS.

FOR SALE—12 GAUGE AUTOMATIC; ALSO 12 gauge pump. Address N M 509, Tribune

ANNOUNCEMENTS.

A
Revolutionary
Apartment Plan
Combining
Private School
Features
with
MODERN APARTMENTS
At a Total Figure
NO GREATER
THAN YOUR RENT ALONE
MARSHALLFIELD
Garden Apartment Homes.
FOR FULL DETAILS SEE OUR advertisement in this section under
TO RENT—APARTMENTS—NORTH—GEN.

INSTRUCTION.

Positions Waiting
NOW

See for Yourself
HOW EASILY
BURNHAM
Beauty Culture Training
WILL ENABLE YOU TO
EARN MORE

Thousands of beauty shop owners and operators attest the superiority of Burnham training. Burnham graduates are ALWAYS in demand. Positions are waiting RIGHT NOW. Your time and ability are worth money to you. Don't ruin your chances of success through mediocre training when the thoroughly-tested but modern Burnham training is so easily available to you. Don't worry about tuition fees. See us about the plan which fits your particular requirements.

62 YEARS KNOWING HOW TO TEACH GIVES YOU A FLYING START.

BURNHAM'S
was established 62 years ago, in 1871, and operates the oldest, largest beauty school in America. Your teachers are experts and will make YOU an expert in every phase of Beauty Culture.

All Tools Free
and you can
Earn While Learning

Prepare NOW for the big season ahead. Call, phone, or write for FREE Booklet and information about special plan which will make it easy for you to enroll NOW.

—MAIL COUPON TODAY—
E. BURNHAM (Desk 2200),
138 N. State-st., Chicago.
Please send me—without obligation—your new Beauty Culture Book and complete school information.
NAME ....
ADDRESS ....
CITY.................... STATE........

E. BURNHAM
School of Beauty Culture
"World Famous for Over Half a Century."
138 N. State-st., Chicago
Randolph 3355. Dept. 2200.

Beginners' Language
Classes

Start on the following days:

FRENCH.
Starts Sept. 11—Mon. and Thurs.......11 a. m.
Starts Sept. 12—Tues. and Fri..........6 p. m.
Starts Sept. 11—Mon. and Thurs........8 p. m.

SPANISH.
Starts Sept. 11—Mon. and Thurs........1 p. m.
Starts Sept. 12—Tues. and Fri..........7 p. m.
Starts Sept. 11—Mon. and Thurs........8 p. m.

GERMAN.
Starts Sept. 12—Tues. and Fri..........1 p. m.
Starts Sept. 11—Mon. and Thurs........6 p. m.
Starts Sept. 12—Tues. and Fri..........7 p. m.

Be our guest at the opening session of any of these classes.
If interested in other languages, private lessons, or lessons on days and hours other than those indicated, phone Harrison 0392.
Berlitz School of Languages,
Auditorium, 56 E. Congress-st., Chicago, Ill.

"PRESTIGE
and
CONFIDENCE."

As a leader in the Beauty Culture field, JOHN MUELLER'S reputation has very few equals.
His original ideas and knowledge of the profession have marked him as one of the foremost stylists in America.
FROM THIS EXPERIENCE COMES THE PERFECTED INSTRUCTION OF
JOHN MUELLER'S
System of Training
in Beauty Culture
We are proud to say that leading shop owners have the utmost confidence in our teaching and regard graduates of this school as expert, efficient operators.
Enroll in Our Fall Class Now
DAY AND EVENING CLASSES.
CHICAGO HAIRDRESSING ACADEMY,
64 W. Randolph-st.
State 5887. Second Floor.

SELAN'S SCHOOL
OF BEAUTY CULTURE.
Taught the skilled way for less money by the best instructors in one of the largest schools in the country. Fully accredited. All equipment free. No extras. Earn while learning. Positions assured. Hemlock 5702.
SELAN'S SYSTEM, 1547 W. 63D-ST.

INSTRUCTION.

NRA Means More Jobs,
More Money for YOU!

DeLEE
Prepares You the
Easy, Modern Way

Visit DeLEE—the world's most beautiful, most modern school of beauty culture. See for yourself how pleasantly and easily you can train for a good paying position. Fall classes now forming. Enroll now and you will be ready for a position just when the demand for skilled operators is greatest. Don't delay!

Individual Instruction

Only DeLEE provides individual, personalized instruction. Why be satisfied with a "trade school" training when DeLEE offers the modern "university type" of complete instruction? At DeLEE you learn the most in the shortest time, and upon graduation you are actually PLACED IN A GOOD PAYING POSITION. Previous experience or a high school education is NOT necessary.

Reasonable, Easy
Payments

Payments can be arranged to suit your convenience. DeLEE will also help you to earn money while you are learning. No "extra charges" for uniforms, instruments, lockers, textbooks, etc. Both day and evening classes.

Call in person and let us show you through our light, airy, colorful class rooms. Talk with the De LEE dean, Miss Ruby Lorrain Stevens, and let her explain to you exactly why DeLEE training prepares you for a BETTER PAYING JOB. You will enjoy your visit to DeLEE and it will not obligate you in any way.

DeLEE
University of Beauty Culture.
AMERICA'S FOREMOST BEAUTY SCHOOL.
30 W. Washington,
16TH FLOOR. CENTRAL 8225.
Listen to DeLEE Radio Program. WBBM—Mon., Wed., Fri. at 9:15 a. m.

HIGH SCHOOL
Four years high school completed in 15 to 18 months—days or evenings.
PRE-LEGAL
[TWO YEARS COLLEGE]
COMPLETE 60 SEMESTER HOURS PRE-LEGAL COLLEGE WORK IN 9 TO 12 MONTHS—DAYS OR EVENINGS.
All Classes Limited
to 20 Students
Text Material Free
C. P. A. ACCOUNTING
Study accounting where the classes, limited to 20, will insure you of individual attention. All teachers certified public accountants. Text material nationally recognized.
ASK ABOUT OUR UNIQUE HOME STUDY PLAN.
FALL TERM
SEPT. 11
The Dodd-Harris Schls., Inc.,
190 N. State-st. Franklin 4122-3-4-5.

BEAUTY CULTURE
THE
HALE WAY
The foremost in individual, private instruction for over thirty years. If you are interested in the best training at our Special Reduced Rates, visit or write our famous school.
GOOD POSITIONS GUARANTEED.
Gertrude Hale School
THE UNIVERSITY
OF
BEAUTY CULTURE.
30 N. Dearborn. 3d Floor.

MARIE GATES
SCHOOL OF BEAUTY CULTURE.
SEE
for yourself why we offer a more thorough, complete Beauty Culture Course for less. Modern equipment.
FREE TOOLS.
Out of town? Write for information. COME IN TODAY.
20 EAST JACKSON

American School
of Beauty Culture
World's Finest Instructors. Thorough. Practical Training. Low tuition includes tools, textbooks. No extras; terms.
POSITIONS SECURED.
159 N. STATE. 8TH FLOOR.
Dearborn 6627.

INSTRUCTION.

High School
Prepare for
Leading Colleges
in Months,
Not Years
Fall Term
Registration
Now
Make Up Credits
in Shortest Time
Consistent with
Thorough
Instruction
We Specialize in
High School Work Only
Efficient Methods
Skillful Instructors
Save Time
Morning and
Evening Classes
Reasonable Cost
Our Graduates Have
Been Admitted to
More Than Twenty
Leading Colleges
and Universities
Small Classes
Individual Attention
We Employ No Solicitors.
Our Record of Achievement
Is Our Best Salesman.
Visit Our School
Without Obligation
Write or Call for Catalog.
College
Preparatory
School
23 E. Jackson-blvd.
WEBSTER 2448

NOW
$5
starts you on Complete Beauty Culture Course. CLASSES PASSED RECENT STATE EXAMS 100%. Come in for details, inspect our select school. COMPLETE MANICURING COURSE, INCLUDING INSTRUMENTS. ONLY $15.
MIDWEST
Beauty College, Ltd.
BERTHA MILL McCLAIN, Prin.
5 North Wabash, Kesner Bldg., 7th Floor.

LEARN
SWEDISH
MASSAGE
AND
PHYSIO-THERAPY.
Good money in private practice and big pay positions open. Complete course, six weeks [or until satisfied] day or evening. Best equipment and largest clinic. 26 years of success. Recognized everywhere. Qualify you to pass any state board exams.
SPECIAL OFFER FOR THOSE ENROLLING IN CLASSES NOW FORMING.
Be our guest in classes any time from 8:30 a. m. to 8:30 p. m., Monday to Friday, or write or phone
SEELEY 6940.
— — — — CLIP COUPON — — — — —
[N]ATIONAL COLLEGE,
Dept. of Massage,
20 N. Ashland-blvd.,
Chicago, Ill.
Gentlemen:
Kindly furnish me with full information and special free booklet T-10.
NAME ....
ADDRESS ....

Because of the
Great Demand for
NINA PARKER'S
Graduates
WE ARE EXTENDING, FOR A SHORT TIME ONLY, OUR SPECIAL OFFER OF A
Standard, Complete Course
In Beauty Culture for
$45
[INCLUDING HAIRWORK TOOLS.]
DON'T DELAY—Enroll NOW, before our NRA code is put into effect, and SAVE MONEY. THE PROPOSED CODE CALLS FOR A HIGHER MINIMUM PRICE.
FREE EMPLOYMENT SERVICE.
Day and Eve. Classes. Under State Supervision.
14 W. Washington-st.
NRA MEMBER.
Franklin 2961-2-3. Second Floor.

FASCINATING FIELD
Study medical laboratory work from one of city's oldest labs. A well paid vocation and intensely interesting hobby. Pregnancy tests, blood tests, heart tests, bacteriology, etc. Payments as low as $3 per week; courses $10 to $75. No books, all practical work. Abel Laboratories, 7 W. Madison-st. Central 4104.

INSTRUCTION.

IT WON'T BE LONG NOW.

Only Until the
Code of the
National Recovery Act
Is
Accepted in Washington Can

MOLER'S
Half Rate Course in
Beauty Culture
and
Barbering
Be Given

All codes must be accepted before Oct. 1.

Only until you realize the wonderful saving of time and labor in
MOLER'S
Private Lesson Course
Can You Profit by It.

Only MOLER'S have this special training.

ONLY UNTIL YOU HAVE TAKEN THE STEP THAT QUALIFIES CAN MOLER PUT YOU INTO THE GUARANTEED SALARIES AND SHORTER HOURS COMPELLED BY PRES. ROOSEVELT'S LEGISLATION.

ONLY A MOLER GRADUATE can hold a Century of Progress certificate, for only THE MOLER SYSTEM of all the competitors has a World's Fair Concession.

ONLY THROUGH MOLER'S with their Branches in all Principal Cities of the Universe with their thousands of Graduates operating shops can you be placed in the choicest positions throughout the U. S. A.

ONLY THROUGH MOLER'S influence can you be helped to the most prominent locations for a Shop of your own and buying powers to equip it.

Only by Prompt Response to this Appeal can you be the one to get one of the few remaining half rate scholarships.

Call if convenient—phone if preferred—write from distance.

Moler
System
59 E. Monroe at Wabash
Cen. 6393 Chicago, Ill.

Mr. Moler, Dept. T.: Tell me of your "Special" prior to code acceptance in
[ ] Beauty Culture. [ ] Barbering.
[ ] Private Lesson Course.
[ ] Regular Course.
[ ] Half Rate Course.
NAME ....
STREET ....
CITY .... STATE........

IN DEMAND
EVERYWHERE!
Marinello Graduates
to Fill
Well Paid Positions

Owners of Beauty Culture Establishments prefer MARINELLO trained operators for highly paid positions. This famous establishment is internationally known for its highly trained graduate Beauticians.

If you, too, are seeking the better things in life, a successful career, and a well paid position learn this fascinating profession under the tutelage of a school recognized as the leader throughout the UNITED STATES and 14 EUROPEAN COUNTRIES. MARINELLO is known for its supremacy of training and the number of successful graduates now earning substantial incomes.

Marinello is the largest and most famous Beauty Culture System in the World. No other institution approaches Marinello in size, scope, educational qualifications, and prestige.

No other system can replace the tested and proven complete scientific training Marinello gives its graduates. We are confident that Marinello will be your final choice, as it has with over 50,000 Marinello graduates.

New easy payment plan, earning while learning, free employment service, and many other helpful advantages.

The Lowest Tuition
Rates in Our History
Now for a Limited Time
Complete Set of Instruments,
Textbooks and All Cosmetics
for Classes Furnished
to all students enrolling for day or evening classes now forming. Visit our school, phone, or write for full information and free 34 page booklet.

MAIL THIS COUPON.
NAME ....
ADDRESS ....
PHONE ....
National School of Cosmeticians, Inc.,

MARINELLO
INTERNATIONALLY ESTABLISHED SYSTEM OF BEAUTY CULTURE.
108 N. STATE-ST.
State 3057. Chicago, Ill.

TUTOR. ALGEBRA, LATIN, ENGLISH, arithmetic, geometry, French, Ger., Span. Wm. Morrow, 5519 W. Harrison. Mans. 6075.

[Continued on following page.]

INSTRUCTION.

(Continued from preceding page.)

LEARN TO PLAY JAZZ

on piano or your favorite musical instrument by note in only 20 lessons. Free bklt. CHRISTENSEN SCHOOLS.
25 E. Jackson, Kimball Bldg. Harr. 5669.
3945 W. Madison-st. Van Bureau 1933.
718 W. 63d-st. Englewood 3453.
2602 Milwaukee-av. Albany 3167.

SELF-CONSCIOUSNESS.

INFERIORITY complex POSITIVELY overcome. Training for social and business advancement, magnetic personality, charm, poise. Smart, effective conversation, vocabulary, public speaking. Moderate fee. Katherine Whitney, Social Authority, 25 E. Jackson. Harrison 4067. Established 18 years.

EXPERIENCED OPERATORS ON SILK dresses are in big demand on account of short hours: best wages to be earned now as never before. You get practical work by expert teachers. Very reasonable fee. ILLINOIS DRESSMAKING AND OPERATING SCHOOL, 127 S. Market.

CHICAGO MUSICAL SEMINARY— 3905 Madison-st. School of rapid progress for young and old. Whistling, Ventriloquism, Dancing, Accordion; all instruments. Catalog mailed. Open daily 10 to 10; Sun. 10 to 2. M. C. Macdonald, Pres.; L. C. Groff, Vice P.

Kellberg Institute, Inc.

RECOGNIZED SCHOOL OF SWEDISH Massage, Hydra Physio Therapy, $50 red. Earn while learning; largest clinic in Loop. Pos. waiting.

DOCTOR'S ASSISTANT.

Laboratory technician. Short training. Day or eve. Prepare for pos. in clinic, hosp., Dr.'s office. Opportunities. Free cat. Chicago Institute Laboratory Technique, 140 N. Dearborn.

Designing—Pattern Making.

Draping, grading; best school for actual trade work; expert individual instruction; day and evening courses. Call for appointment. FRANKLIN 6018.

$105-$174 MONTH START. STEADY. MEN, women, 18-50. Hundreds after-depression Government jobs. Common education sufficient. Sample coaching FREE. Write immediately. Franklin Institute, Dept. 132-W, Rochester, N. Y.

LEGAL STENOGRAPHY.

Beginners or advanced. Days or evenings. Also Munson or Gregg review. Send for cat. Legal Stenos. Inst., 25 E. Jackson. Wab. 1173.

EXCLUSIVE PUBLIC SPEAKING CLASS for men and women now forming; conducted by exper. teacher and former student of Grenville Kleiser of Yale. For particulars address E 507, Tribune.

HIGH SCHOOL, PRE-LAW AND COMMERcial subjects. Day and night classes. Individual instruction. Low rates. Dearborn 1959. Chicago College Preparatory School, suite 1319. 159 N. State-st.

ONE, TWO, OR THREE YR. LAW SCHOLARship for sale at drastic reduction. Phone Hyd. Pk. 2349 Sunday 1-5, or write Miss Taylor, 1400 E. 57th-st.

FRENCH! LEARN TO SPEAK IT FLUENTly in 3-6 mos. Native expert. Approved scientific method. Phone State 3774 for free interview. Hrs.: 10 a. m. to 8 p. m.

PIANO, ALL GRADES, COURSES LEADING to certificates, diplomas. Trial lesson free. Part scholarships. KNUPFER STUDIOS. Accredited. 410 S. Michigan. Webster 2738.

SHORTHAND—6 WEEKS.

See Adv. under Female Trade Schools. CHICAGO BUSINESS COLLEGE.

LEARN RUSSIAN.

Mod. easy method: reas.; priv. or class. Jacques, 20 W. Jackson. For inf. Mid. 0406.

BEAUTY CULTURE COURSE

Special September rate lowest in history. HEIM SCHOOL, ENG. 4634. 1019 W. 63D.

GREGG SHORTHAND— TYPEWRITING Private instruction; thorough and rapid. Fairfax 8359. Call now. All transportation.

CHICAGO ACADEMY OF BEAUTY CULTURE—COMPLETE TRAINING. 37 S. Wabash, 7th flr. STA. 4421.

RICHARD DE YOUNG— Private Vocal Instruction. Reasonable. 721 North Michigan. Delaware 8591.

LAW SCHOLARSHIPS FOR SALE AT SACrifice; leads to L.L.B. degree; old accredited school. Address N X 165, Tribune.

PUB SPEAKING—BUS. MEN, BUS. BANQ., pol.; priv. instr. by master; results few wks.; no home study. Address E 510, Tribune.

VOICE CULTURE — WITH SONGS, $1.50; public appearance; loop studio. Ked. 8140.

FRENCH, GERMAN, ITALIAN, SPANISH, very reas. rates. 25 E. Jackson, Rm. 914.

VIOLIN INSTRUCTIONS AT LOW RATES; concerts given. Fred Vitullo. Nev. 8209.

FINISH 4 YRS. HI. SCHOOL IN 11 MOS.; eves.; cheap. R. 401. 120 N. La Salle.

ENGLISH, SPANISH, FRENCH, $5 MO.; 2 hrs. wk.; native profs. 32 N. State, R. 1417.

YOUNG LADY OF EXP. WILL TUTOR ALL gram. grade, and adv. English. Edge. 3767.

FRENCH SPANISH—EUROPEAN LADY, U. grad., conversation, 50c; loop. Longb. 6611.

JAZZ PIANO—NEGRO TEACHER; 3 MOS. here beats yr. elsewhr. Simms. Ken. 3759.

LEARN AUTO DRIVING — L. V. 2040. Borgeson Auto Schl. 4100 N. Clark-st.

BE AN EXPERT AUTO DRIVER—COMPL. course, $10. Greere College. Cal. 4600.

VIOLIN, MAND., GUIT., BANJO—BETTER kind; will call. Address D J 36, Tribune.

VIOLIN, BANJO, MAND., SPANISH AND Hawaiian Guitar. Henry Jansen, Stew. 9113.

TUTOR IN ALL BRANCHES, BY CHGO. schl. teacher. Priv. or class. Albany 7409.

PERSONAL.

SUITABLE COMPENSATION OFFERED for information as to present whereabouts of the following persons or of automobiles:
JOE GOLDBERG, formerly 1139 S. Paulina-st., or '33 De Soto Std. Sedan, motor No. SD13106, serial 5060792.
EARL S. PADDOCK, formerly 2616 Hampden-court, Chicago, and 943 22d-st., Rock Island, Ill., or '30 Marmon Coupe, motor No. 19859, serial No. 871-6013, Ill. '33 Lic. 830-076.
JAMES L. SCHMIDT, formerly 840 Montrose-av., or 1933 Ford De Luxe 4 Door Sedan, motor No. 40-240018, Ind. '33 Lic. 743-839.
MICHAEL WALSH, laundry driver, formerly 1510 W. 62d-st., or '32 Willys Sedan, motor No. 9014212A, serial No. 9014015, Ill. '33 Lic. 705-269.
OTIS C. BENEFIEL, formerly 6513 N. Mozart and 4545 Beacon-st., or '30 Chevrolet Sedan, motor No. 1486534, serial No. 21AD11339.
Write, phone, or wire
ROBERT HOEGNER,
100 N. La Salle-st.
Room 200. State 3856.
All information held in strict confidence.

HOLDERS OF CAPITOL THEATER [CHIcago], 1st. mtg. bonds. Please communicate with Milten Caswell & Co., 120 S. La Salle.

NOT RESPONSIBLE FOR DEBTS CONTR. by any one but myself after Sept. 9, 1933. Chas. A. Eggert, 715 S. Blvd., Evanston, Ill.

HOLDERS OF CAPITOL THEATER [CHIcago] 1st mtg. bonds please communicate with Mitten, Caswell & Co. 120 S. La Salle.

JACK — AM SICK WITH WORRY. JUST write, please. I love you. Isabelle.

JOHN BEN KING—WRITE MOTHER AT once.—Naomi Wyner, G. Del., Monmouth, Ill.

NOT RESP. FOR ANY DEBTS CONTRACTed by any one but myself. A. SINKUS.

TRAVEL OPPORTUNITIES.

Both readers and advertisers are urged to exercise caution in arranging automobile transportation with other individuals. References should be carefully investigated.

WILL PAY OVER HALF RAILWAY TRANS. Denver to woman acting as travel. comp. for elderly woman; refs. Plaza 3637.

DRIVING TO LOS ANGELES ABOUT SEPT. 25—Take 1 lady, share expenses; references exch. Address N T 133, Tribune.

FINE 4-8 CYL. FORDS—LONG TRIP DRIVE yourself rental plan; $25 per week up. 28 W. Lake. Cen. 1078. Saunders System.

DEALER DRIVING HI. GRADE CARS TO Los Angeles about Sept. 20 want people to share expenses. Diversey 7676.

LEAVING FOR HOUSTON, TEX. WISH FOR 2 or 3 pass. Share exp. Ph. Grovehill 1250. 9 a. m. to 6 p. m. Sun. 1 to 4 p. m.

DRIVG. HOUSTON SEPT. 14. PACKARD sed.; ref. McGinty, Address B 197, Tribune.

HAVE $9,500 TO BUY MTGS. AT DISCT. Give details. Address E 205, Tribune.

COMPLETE FURN. OF 4 RMS.—USED only short time, barg. Sheldrake 4981.

DRIVING DALLAS, TEX., TUES., TAKE PASS. SH. EXP. VICTORY 3612.

DRIV. TO TAMPA, FLA., THURS., PONTIAC Sed.; take 3; shr. exp. refs. exch. Edg. 1170.

CAL.—DELIVER NEW CARS. SHR. EXP. Lv. daily. 6039 Cottage Gr. Hyde Pk. 0025.

WANTED—PARTIES TO DRIVE NEW CAR to Los Angeles; share expenses. Berk. 8029.

DRIV. TO LOS ANGELES THIS WEEK; take pass.; shr. expense. Key. 4016.

PARCEL POST AND EXPRESS.

WINE GRAPEJUICE.

Pure juice, pressed from this year's grapes, delivered to your door direct from Michigan grape belt. Write for prices. State quantity needed. Address E 211, Tribune.

FRESH TOMATO JUICE. NONE BETTER. 1 doz. No. 2 cans, $1.20 del. BESHERS CANNING CO., EL PASO, ILL.

QUILT PATCHES: LARGE VARIETY OF patterns. Any quantity. S. Selfand & Sons, Inc., 902 S. Morgan st., Monroe 7293.

TOBACCO—MILD MELLOW LEAF SMOKing; 5 lbs., postpaid, $1.00. Homespun Company, Cottagegrove, Tennessee.

QUILT PCS.—LGT. PRTS.; LGE. BUN., 35C; 10c post. Bev. Ap. Facty., 2300 W. 111th-pl.

PURE MAPLE SIRUP $2 GAL. PREPAID. Maplesine Farms, Angola, Ind., Route 2.

RAZOR BLADES HONED SHARP 1 CENT each. P. G. Wetterquist, Rockford, Ill.

$100.00 Reward
will be paid by The Tribune for information leading to the arrest and conviction of any one obtaining money fraudulently through Want Ads published in its columns.

BUSINESS DIRECTORY.

Aquariums and Supplies.

SEE BARRY FOR BARGAINS EVERY DAY. Platys, 10c. Zebras, 10c. Guppyi, 5c. Red Hellery, 25c. Red Platy, 30c. Bettas, 25c. Mollies, 25c. Home grown plants, 20c doz. Assorted food, 3 for 25c. Best gravel, 1c lb. Guaranteed leakproof tanks triple strength glass, strong metal frame. 5 gal., $1.35. 6½ gal., $1.50. 8 gal., $1.80. 10 gal., $2.25. 15 gal., $3.45. Open evenings. Live food. 2848 Milwaukee-av.

WE BREED FISH FOR 30 YRS. GET OUR advice for the best start in the hobby. See our selection 10,000 Tropical Fish, plants, aquariums, sup., lowest prices. German's Aquarium, 3823 N. Richmond. Jun. 6864.

NEW PLATY VARIEATUS BREEDERS, 75C. 70 vars. fish. Large stock of Bettas, 12 vars. plants, live Daphnia. Worms. Rainbow Aquarium, 7136 Exchange-av.

LOST OUR LEASE—LARGE STOCK TROPical fish, birds, tanks, fixtures below cost. Open Sunday to 5 p. m. TROPICAL FISH FARM, 1208 Bryn Mawr.

LGE. GUPPY, 5C; ZEBRAS PLATYS, 15C; Gourami veil tail Bettas, Black Mollies, Red Helleri, $1 pr. Plants 25c doz. Gravel 1c lb. Fleas, 1449 S. Komensky.

BARGAIN—DISPOSING OF 10 TANKS AND 700 tropical fish; sell all or separate. 6611 N. Maplewood. Sheldrake 1624.

SPEC. 20 GAL. ¼ IN. PLATE GLS. AQUAR. $5. Acme, 1061 W. Madison. Hay. 5136.

SELLING OUT SKALARIAS RED HELLOYS, moontail plattys, tanks; reas. 1717 Roscoe.

Billiards and Bowling.

FOR SALE—COMPLETE POOL, BILL. TAbles, latest Bruns.; 8 ft. comb. cigar and wall case; bargain. 409 E. Jeff., Joliet.

Building and Remodeling.

WTD. — USED SKYLIGHT, FLAT ROOF; give pr., size. Address N S 103, Tribune.

Cameras and Optical Goods.

WANTED—GRAFLEX CAMERA WITH REvolving back, Cooke or a similar lens. Address N X 126, Tribune.

WANTED — MICROSCOPE, HIGH GRADE binoculars; mechanical stage. Describe fully. Address N X 159, Tribune.

GOLD W. GLASSES, OPERA GLASSES, camera, etc. 8958 Marshfield. Bev. 8426.

GRAFLEX WTD.—F.2-5 or F.3-5 REVERsible back. Phone Kedzie 6514.

Carpet and Linoleum Laying.

CARPET LAID, RUG REPAIR, REMODEL by expert. Go anywhere. Longbeach 1255.

Cement Work.

BASEMENT FLOORS, 13C SQ. FT.; SIDEwalks, 17c. Bittersweet 5280, after 6 p.m.

Coal, Coke, Wood, Fuel Oil.

MORROCO COAL.

No freight; no shrinkage; mined the day you get it; best substitute for Pocahontas; less than 1 bushel ashes per ton; Chicago district prices: 2 inch scngs., $4.75; mine run, $5.75; egg, $6; lump, $6; minimum 3 ton load. Morris Coal and Mining Co., 363 Burlington-st., Riverside. Riverside 6123.

Draperies, Slip Covers, Fixtures.

SLIP COVERS—SPECIAL SALE; $10. DAVENPORT; $6, CHAIR; ALL WORK GUARANTEED. HOLLYCOURT 0863.

Floor Finishers.

OLD FLOORS MADE NEW WITH DUSTless elec. mach., est. free. Vincennes 1282.

Fruit Juices.

20 TONS GRAPES, 10 GALLON KEG PURE juice, $8 delivered. Wagoner, Caloma, Mich.

Furniture Repairing & Upholstery.

FIX THAT SOFA, CHAIR OR TABLE. IF you are looking for a shop that you can rely upon and have work done as it should be with a full guarantee. Well, here it is! Conducted by former factory mgrs.; best known Chgo. Furniture house. Wells Upholstering & Cabinet Shop, 1335-37 N. Wells. Linc. 1336. We estimate without obligation.

EXPERT UPHOLSTERING— DAVENPORT BOTTOM REBUILT, $3.50; CHAIR, $2.50. WORK DONE IN YOUR OWN HOME BY EXPERTS. HOLLYCOURT 0863.

A1 REUPHOLSTERING, PARLOR SET REpaired at your home; very reas. Edge. 1748.

FURN. UPHOL. CHRS., RECANED ANY part city, 75c up. Durham, Oak. 0282.

General Contractors & Architects.

REPAIR, REMODEL, MODERNIZE FRONTS, attics, basemts., roofs, heating, plumbing est.; sketch free. Lowest prices. Best workmanship. Hulla & Co., Contractors, Fra. 2095.

Heating and Plumbing Service.

FURNACE CONTROL — MINNEAPOLIS-Honeywell, pressure type; complete; chp.; 2 Radiant Fire Heatrs. 1219 Devon. Shel. 0800.

Moving, Storage, and Hauling.

ATLANTIC 4200.

Loads wtd. to, from N. Y., Boston, Washington, Pittsburgh, Cleveland, Detroit, St. Paul, Omaha, Kas. City, Atlanta and Fla.

Thomas W. Philpott & Co.,
FIREPROOF STORAGE WAREHOUSE, 4528-30 COTTAGE GROVE-AV.

National Shippers & Movers

SAVE YOU MONEY.
The only coast to coast van service. Closed, padded vans. All goods insured. FIREPROOF Warehouse, 1 month free. Irving 2341. 2431 IRVING PARK BLVD.

GOING? WHERE?

TELL US when and we'll move your furniture and take mighty good care of it at low cost. National Delivery, Inc. Pros. 0891.

HAVE IT MOVED RIGHT— Ins. return load rates all directions. Cartwright Movers, 2218 W. 69th-st. Hem. 0247.

WANTED—A RETURN LOAD OF H. H. goods from Florida or part way on Sept. 16. Ph. Rogers Park 6382.

RELIABLE MOVERS 19 YRS.—$2 ROOM; piano, $4. Ins. truck. Van Buren 9583.

LOCAL-LONG DIST. MOVING—4 RMS., LOW as $6. Reliable service. Spaulding 8514.

MOVING, HAULING, DEP. SERV.; REAS. Radley Bros., 834 E. 57th-st. Fair. 3157.

HH. REMOVALS, $1.50 RM. SPEC. RATES on pianos; long dist. 15c mi. Nev. 4127.

MOVING SPECIALS—AS LOW AS $1 PER rm.; low storage prices. Graceland 4946.

HSHLD. GOODS TO-FROM MINN., MICH., Ind., Ohio, Ia., N. Y.; low rts. Col. 0112.

MOVING—LOCAL, $2 ROOM; LONG DIST., 10c mile; no other charges. Mansf. 8972.

LET US ESTIMATE YOUR MOVING; LOW as $1 room. Boulevard 0233.

HSEHLD. GDS. TO ALL POINTS; POSITIVEly lowest rates. Insurance. Austin 1409.

¾ TON FORD TRUCK—LOC. HAULING IN Chgo., subs; will furn. driver. Euc. 4253-W.

LD. TO ST. LOUIS, LOC., LONG DIS. ALSO pianos; reas. 4751 N. Crawford. Irv. 0230.

Nurseries, Shrubs, and Flowers.

CREEPING BENT PLUGS, HARDY STRAIN. Plant now. Private hand cleaned lawn. Low price. Eves., Sunday. 3628 W. 66th-st.

Office Service.

BOOKKEEPING SERVICE. FINANCIAL statements prepared. Efficiency guaranteed. Reasonable rates. O'Neill & Co., 108 N. State-st. Room 631. Central 5579.

Plastering.

PLAST'R'G, CEMENT WK., CARP., PAINT. paperhng.; city, sub.; low price. Dor. 3377.

PLASTERERING AND TUCK POINTING, brk laying; good work; reas. Ked. 0192.

Paints.

FACTORY REOPENED
SELLING DIRECT TO CONSUMERS. FRESH STOCK PAINTS, VARNISH, ENAMEL AND PAIN REMOVER.
BAY-BAXTER CO.,
2260 Elston-av. Arm. 0316.

DU PONT DUCO (LACQUER PYROX BASE). $1 gal. 1918 S. State, 926 Irving Park.

DU PONT DUCO, $1 GAL. (PYROX BASE) 4210 Madison, Eng. 5900. 6521 S. Halsted.

Painting and Decorating.

PAINTING, PAPER HANGING, FLOORS refinished; quality work; guaranteed; reasonable; free estimate. Krause, Longb. 5523.

PAINT-DECOR. — DAY-CONTRACT; BEST work, mater.; reas. Larson, Kildare 4282.

Piano Tuning.

EXPERT TUNING, $1.75; REPAIRS REAS. Music lessons, 50c. Newcastle 3629.

PIANOS TUNED, $2; 18 YEARS' EXPER. Guaranteed work. Go anywhere. Rep. 5218.

Rug Cleaning and Repairing.

RUG CLEANING SPECIAL.

WE DUST THOROUGHLY, CLEAN, GLUE, size 9x12, $1.95. Satisfaction guar. Central Rug Cleaners, 1234 Kinzie-st. Ph. Mon. 4582.

SEPT. SPECIAL, ONLY $1.85

9x12 cleaned like new and glue sized. Free pickup and deliv. Free mothproofing. The Federal [est. 28 years], Lincoln 0134.

Sewing Machine Repairing.

$1 REPAIRS ALL MAKES, FOOT OR ELEC. Anywhere. Guaranteed. Pensacola 1070.

Signs and Show Cards.

SHOW CARDS-DISPLAY CARDS—ARTISTIC. Individual. M. F. Massey, 168 N. Mich.

Trunks, Bags, Suitcases.

HARTMAN WARDROBE TRUNK, LARGE size; used once. Rogers Pk. 8469.

Upholstery Cleaning.

UPHOLSTERY CLEANED RIGHT IN YOUR home. No inconvenience. Special prices prevailing. Latest safe, odorless, method, not dry cleaning. Fitted carpeting cleaned on the floor. Highest type service with our complete miniature equipment. Full info. Ph. Wabash 3397. Interior Carpet Renovating Co.

HIGH GR. UPHOLSTERING, FURN. REPR., reweb, at your home; rea. Graceland 2180.

HUNTING PROPERTY AND PRIVILEGES.

SELL OR LEASE 80 AC. OF DUCK HUNTing ground with hunting lodge near Havana, Ill. Inquire Hans Keller, 1617 Clybourn. Diversey 9186.

FOR SALE—VERY REAS., 2 MEMBERships in Illinois River Duck club, dues only $10 yr. Lodge and land owned by club. Address N X 182, Tribune.

FOR SALE—2 MEMBERSHIPS IN ONE OF the best duck clubs on the Illinois river. Meredosia Gun Club, 4458 W. Lake, Chicago.

MEMBERSHIP OF VERY EXCLUSIVE duck shooting club on Illinois river; high grade hunting. Lincoln 7191.

TO RENT—160 A. ON ILL. R.; EXC. DUCK hunting. Geo Isch, Washburn, Ill.

DUCK HUNTING GROUND—FOR SALE: 57 acres. OLSEN, Bel. 2104. 3531 Lemoyne.

CLUB AND ASS'N MEMBERSHIPS.

LIFE MEMBERSHIP, N. M. A. MOTOR Club. Noonan, Van B. 9089.

LOST AND FOUND.

TO FINDERS.

If you have found a cat or a dog, a pocketbook, jewelry or fur, and cannot locate the owner through the "Lost and Found" advertisements in The Tribune, call and go through the "Lost and Found" index at the PUBLIC SERVICE OFFICE, 1 South Dearborn-st.

TO LOSERS.

If you are listed in the telephone directory you can charge an advertisement of your lost article by telephoning Miss Miller of The Tribune ad taking department, Superior 0100. Your advertisement receives the benefit of free listing in The Tribune Public Service office mentioned above for a period of two months. This service facilitates the recovery of lost articles advertised.

BEADED BAG—LOST—BLK., IN PRIV. CAR Thurs., contains val. keys, money. Call Independence 2908 or Spaulding 1132.

BICYCLE—LOST OR TAKEN—BLUE RANGer; new. 5030 Nelson-st. Pal. 5075.

COIN PURSE—LOST—CONTAINING RINGS and other jewelry; reward. Fra. 0321.

DIAMOND ENG. RING—LOST—1 LG. STONE surrounded by 24 small dia., Sunday, near 63d-Cottage. Reward. Drexel 7000, Rm. 123.

DOG—LOST—CHOW, MALE; BLACK WITH white mixture on breast; name Yankee; strayed from 4828 Dorchester Wednesday night; substantial reward. Drexel 1889.

DOG—LOST—BLACK AND WHITE, BULL, male; full tail; had collar with ornament attached; escaped vic. 13th and Indiana-av.; rew. Ry. Exp. Agcy., Har. 9700, Ext. 212.

DOG—LOST—MALE BOSTON BULL, BROWN and white spotted ears; vic. 61st and S. Racine-av. Rew. Eng. 5884.

DOG—LOST—TOY BLACK AND TAN, 39TH and Archer. Reward. Victory 4942.

DOG—LOST—AIREDALE, MALE; ABOUT week ago; Pal; So. S.; rew. Normal 5108.

DOG—LOST — WEEK AGO, RED CHOW, male, children's pet. Kildare 5007.

DOG—LOST—BLACK, BELGIUM SKIPPERKE at 18th-st. entrance; reward. Sup. 2586.

FRATERNITY PIN—LOST—LOOP; PHI ETA name engraved; reward. Briargate 9327.

GLASSES — LOST — BROKEN; IN JUHLEmann case; Wed. aft. Sunnyside 0738.

GOLF CLUBS—LOST FRI. AFT., FROM Essex coach, Jackson Pk.; no quest. asked. Reward. 7255 Yates-av. Sag. 7600, McCauley.

JACQUETTE—BROWN CARACUL — LOST — Between Joliet and Chenoa, Ill., on Route 4. Finder please notify John B. Profilich Co., Peoria, Ill.

LADY'S WRIST WATCH—LOST—AT FAIR. Engraved Ella. Hinsdale 1504.

MUSIC — LOST — FROM CAR, VICINITY Lakeside-pl. and Sheridan-rd.; rewd.; no quest. asked. Edgewater 0369. Geo. Shapiro.

POMERANIAN—FOUND — MALE, ABOUT 2 weeks ago. Call Boulevard 8877.

SUITCASE, BLK. HATBOX, AND PACKAGE Glassware—Lost or STOLEN—$50 cash reward, no questions asked, for return; taken Thurs. night from Buick on Wabash, n. of Monroe. Cont. dresses, coats, lingerie, slippers, hats. H. L. Richeson, care of Canada Dry. Ph. Maywood 4500 week days.

WALLET — LOST — CONTENTS VALUABLE to owner only; initials A. W. S.; reward. A. Salvesen, Can. 4131. Phone Monday.

WRIST WATCH—LOST—LADY'S, SQUARE, gold, initials G. S. Rew. Englewood 6631.

Reward for Recovery

keepsake, platinum bar pin, 3 large diamonds 4 sapphires, also small diamonds, Aug. 6, vicinity Passavant Hospital, W. Washington-st., Wacker-dr. or Highland Park. Phone Mrs. F. A. Preston, Lake Forest 1516.

MUSICAL INSTRUMENTS.

Pianos and Players.

KIMBALL FACTORY SALE.

Bargains in Used Grands.
Sunday, Monday & Tuesday.

Leland grand piano, late style	$195
Strad, dainty grand piano	$225
Decker Bros. artists' piano	$285
Steinway grand, rebuilt, fine tone	$385
Kimball grand, formerly $1,150, now	$475

42 other grand piano bargains.
EASY PAYMENTS.

Used small size Junior Uprights	$25 up
Many Used Player Pianos	$25 each

TERMS: $1.00 WEEKLY.

KIMBALL FACTORY

Salesroom, 2635 W. 26th-st.
OPEN SUNDAY 10 A. M.-4 P. M.
WEEK DAYS, 9 A. M.-5 P. M.
Plenty of Free Auto Parking Space.
Entrance 1 block east of California-blvd.

GRAND PIANO BARGAINS.

Schumacher	$195	Emerson	$395
Lyric	225	Weber	435
Chickering	285	Knabe	575
Steinway	375	Mason & Hamlin	785

REPRODUCING GRANDS.

Reproducing Grand Pianos	$395
Conover Reproducing Grand	585
Haines Ampico	785
Chickering Ampico Grand	$1,035
Mason & Hamlin	1,575

CABLE PIANO CO.,

303 S. Wabash. Open evenings.

GRAND PIANO SALE.

Chickering	$195	Brambach	$185
Steinway	$490	Starck	$140
Mason & Hamlin	$595	Steinway	$695
Emerson	$465	A. B. Chase	$745

Some of these grands are brand new. Others slightly used, but all in perfect cond. Terms if desired. Moist Piano Co. 806 Republic Bldg., 8th flr., 209 S. State.

A SMALL SIZED GRAND PIANO WILL BE sold for small balance due on account. Just take over weekly payments of $2. Offers exceptional value for some one. Answer quick; want to move this week. Phone or write Mr. Pierce, Harrison 4010. W. W. KIMBALL CO., 308 S. Wabash-av.

STEINWAY GRAND, M. BROWN MAH. Beautiful tone; condition like new, action perfect. Owner left with us for sale or will rent. For particulars see credit mgr. WYMAN'S, 604 Republic Bldg., 209 S. State.

OPERA SINGER RETURNING TO ITALY— Sell or rent, reliable party, high grd. grand piano with lrg. musical library; liberal terms. Address N S 497, Tribune.

CALDWELL BABY GRAND, $185; 6 UPrights, $15 each. Grands and uprights for rent, $4 a mo and up. Save on cartage. Warehouse, 7413 Stony Island-av.

LOUIS VI. CHICKERING AMPICO GRAND at a fraction of its original cost. BISSELL-WEISERT CO., 543 N. Michigan-av. Diana court.

KIMBALL PARLOR GRAND—MARVELOUS tone for artist; A1 cond., $275, Tms. $9m. WYMAN'S, 604 Republic Bldg., 209 S. State.

$2 MONTHLY RENTS SMALL UPRIGHT to careful party. 28 E. Jackson, cor. Wabash. RALPH C. BRANCH, phone Har. 5854.

LOUIS XVI. FRENCH PERIOD GRAND— Almost new, for $375 bal. due. Cost $1,325. WYMAN'S, 604 Republic Bldg., 209 S. State.

WANTED—FOR CASH, USED GRAND; must be in good condition; no dealers. Pref. Steinway, Mason Hamlin. Key. 4014.

PIANOS RENTED, $1 MO. APPLY RENT if you buy new or used later. Chicago Rental Shop. Lake View 1390. All parts city.

WANTED—USED MASON & HAMLIN grand; will pay cash or 30 days. Address N X 579, Tribune.

WANTED—USED GRAND FOR SPOT CASH. Phone Albany 1619.

WILL SELL OR RENT MY STEINWAY grand today or Mon. 3621 Pine Grove, 1st.

MUST SAC. APT. GRAND PIANO, WONderful cond.; $125 cash. 5408 W. North.

WANTED—USED GRAND PIANO. WILL pay spot cash. Merrimac 7916.

BALDWIN BABY GRAND, WALNUT. A REAL BUY. PHONE VAN BUREN 2897.

WANTED—PLAYER PIANO ROLLS, Q. R. S. preferred. Address E 271, Tribune.

$100 BUYS AN APT. SIZE GRAND. ABC. 2525 W. Madison-st.

CONOVER UPRIGHT, BEAUTIFUL CASE, perfect cond. Bargain. Dorchester 6850.

STEINWAY PARLOR GRAND — BEAUT. case; perf. cond.; bargain. Univ. 7270.

STEINWAY GRAND—WILL SACRIFICE FOR $600; A-1 condition. Delaware 8538.

BABY GRAND PIANO — $1,000 VALUE; will sacr.; no dealers. Call Hol. 2946.

Wind, String, Etc.

Band Instrument Bargains.

Fully reconditioned. Each instrument complete with case and private lessons.

Clarinets, Boehm system	$20.00
Mellophone silver plate	40.00
Alto Saxophone	35.00
Piano Accordion, 120 bass	75.00
Drum Outfit with Traps	40.00
New Gibson Guitars— Hawaiian or Spanish	12.00

Chicago's largest band instrument stock. Exclusive local C. G. Conn representatives. LYON & HEALY, 243 S. WABASH-AV.

PIANO ACCORDION SPECIALS.

A few slightly used instruments. $35. Free lessons.
WURLITZER,
329 S. WABASH-AV.

Piano Accordion Bargains.

The bargain prices of our rebuilt piano accordions have not been affected by new price increase. Many bargains to select from. Ask for our Catalog 307T. CHICAGO MUSICAL INSTRUMENT CO., 309 S. WABASH. Harrison 4884.

MUST SAC. FINE OLD VIOLIN, CELLO, guitar and xylophone; diamond ring. 1840 BELMONT. GRACELAND 0443.

VEGA TENOR BANJO AND BASE OLD violin; both $60; will sep. Kildare 9891.

WANTED—USED PIANO ACCORDION, 60 to 120 bass. Werk. 309 W. North-av.

100 YR. VIOLIN, $15; ITAL. BASS, CELLO, Clarinet; ½ pr. 6843 S. Green. Eng. 2942.

DRESSMAKING—MILLINERY SCHOOLS.

WINNERS—DESIGNING, MISS M. STRAKA; dressmaking, Miss R. Fetzsimons; hem., Miss E. Johnson; Merrow, Mrs. M. Epps; power mach., Mrs. M. Chamberlain. Chicago School of Dressmaking, 323 S. Franklin.

ENROLL NOW FOR EXPERT INSTRUCtions in Dress Designing or Millinery. Free booklet. Master College, 400 S. State.

DRESS DESIGNING — INDIVIDUAL INstruction, professional. 108 N. State, R. 433.

ENROLL NOW, PROF. DESIGNING, DRESSmaking. Montague Sch., 120 S. State-st.

LEARN DRESS DESIGN, DRESSMAKING, millinery. Forest Academy, 209 S. State.

SITUATIONS WANTED—MALE.

Bookkeepers and Clerks.

ACCT., BKKPR., COLL. CORRES.—EXPERT on detail, run shop or office; 20 years' various exp., sheet metal, plbg., htg., elec. signs, paint mfg., construction, public acctg. Single, American. Address A S 122, Tribune.

BOOKKEEPING, ACCOUNTING, INCOME and Sales Tax—Part time basis; reasonable; complete and satisfactory service guaranteed. Tel. Post, Longbeach 1369.

ACCT.-BKKPR.—FULL CHARGE OR ASST. to exec. acct.; excel. exper., inc. tax, ofc. bldg., estate gen'l acctg. and corp. detail; good stenographer. Address E 340, Tribune.

BKKPR.—15 YRS. EXP. GEN. LEDGERS, accts. rec., credits, and collections; reas.; references. Address E 275, Tribune.

BKKPR.-ACCT.—MFG., R. R., MOT. TRUCKing exp.; anything, anywhere; reliable. Berkshire 3480, or address E 484, Tribune.

BKKPR., JR. ACCT.—COMPLT. CHARGE, 5 y. exp.; reas. sal. Address E 413, Tribune.

CLERK, GEN. OFF., TYPIST, H. S. GRAD. Mod sal. Ref. Address E 224, Tribune.

JR. CLK. AND CORRESP.—10 YRS.' OFF. exp. Age 26. Address E 267, Tribune.

SEC'Y.-ASST. TO BUS. EXEC. WITH FUture; yg. man, mar., 6 yrs' exp.; excel. ref. Address E 305, Tribune.

SHIPPING CLERK—EXPERIENCED LOCAL and national movements; bright, conscientious, with traffic dept. exp.; salary $20 per week. Address E 256, Tribune.

SHIPPING CLERK — NOT AFRAID OF work; best references. Mansfield 7980.

Accountants and Auditors.

ACCT.—10 YRS.' PUB. ACCTG. EXP.; BOOKS kept, part time, by week or month; all financial statements. Lake View 1093.

ACCT.—12 YRS. EXP. CREDITS, COSTS office mgr., 4 yrs. pub. prac. Norma. 8931.

ACC'T-BKKPR.-STENO.—6 YRS.' EXP. AGE 25. 4 years N. U. Address E 495, Tribune.

ACCOUNTANT—EXP. OFF. AND CR. MGR.; full chg.; will go anywhere. 7916 Merrill.

ACCT., COST ACCT., CRS., AND COLL.; age 30; 10 yrs.' exp. Address E 285, Tribune.

COST-GEN. ACCOUNTANT—WIDE PUB. exp.; expert on printing costs-production control. Address E 269, Tribune.

C. P. A.—SALES, TAX RETS., 5; BKS. INstalled, kept; audits; reas. Bruns. 4858.

C.P.A.—SMALL AUDITS, SYSTEMS, BOOKS kept, tax ret.; low hourly rates. Rav. 6711.

I'M LOOKING FOR A JOB. College graduate in accounting; one year public accounting, 7 years charge accounting department dry goods chain; age 29. Capable keeping any set of records. Further inf. on request. Address Y 391, Tribune.

Executives and Managers.

SALES-BUSINESS EXEC.

Able to increase your business and profits. Has 20 years' intensive, diversified and national experience in sales, business, distribution, management, marketing, promotion, planning, merchandising and advertising with highly rated organizations, plus outstanding personal selling record; age 40; married; univ. grad.; reasonable compensation.
ADDRESS E 504, TRIBUNE.

ABLE YOUNG MAN—32, NOW EMPLOYED as coast manager of national organization but not satisfied with forward picture, wants new opportunity, preferably in developing new product. College graduate with clean 11 year record of progress and results in selling, sales promotion, sales management, advertising planning, writing, and production. Now located in California. Will go anywhere. Address D J 27, Tribune.

ADVERTISING AGENCY,

Contact copy man, 31 years old, 10 years' experience; now executive Chicago agency; wants connection with agency serving its clients as well as Blackett Sample, Young & Rubican, McCann Erickson. Address N P 306, Tribune.

CREDIT AND COLLECTION MGR.—YOUNG man, 29 yrs. old; thoroly exp. as a result of 10 yrs.' banking, credit and collection work, desires permanent connection with reliable concern; oppor. for future advancement more attractive than starting salary; excellent ref.; available after Nov. 1. Box 644, West Frankfort, Ill.

ADVERTISING MANAGER,

now vice president Chicago agency, 9 yrs.' advertising and sales promotion experience, 30 yrs. old, wants tough job as advertising manager for growing far sighted company. Address N Y 587, Tribune.

EXECUTIVE AND SALES MANAGER OF 23 yrs. exper., nationwide and Canadian contact, ready to build new business or rebuild old one at small income to start if future is promising. References exchanged. Address D J 42, Tribune.

SALES ENGINEER—35 YRS. OLD, AMBItious, successful, good personality and appearance; experienced in light and heavy machinery; used to traveling; good references. Address D J 44, Tribune.

CONSERVATIVE CREDIT MGR.—OPEN FOR connec.; 16 years' exp. corp. treasurer and credit mgr.; understands salesman's viewpoint to stimulate sales. Address E X 322, Tribune.

PURCHASING AGENT—WANTS CONNEC. 20 years' exp. field fabrication and allied lines; knows shop practices, budget control, costs, etc. Address E X 321, Tribune.

LUMBERMAN — COMPETENT SALESMAN, estimator, draftsman; 8 yrs. exp. whlsc., retail; last 4 mgr. retail yard. Reasonable salary. Address E 229, Tribune.

SALESMAN — WITH RECORD COVERING nineteen years' successful sales, executive, promotional experience; soon available. Address E 512, Tribune.

MANAGEMENT OF HOTEL BY MAN AND wife; 13 yrs.' exp., all depts., incl. dng. rm.; best refs. furn.; go anywh.; sal. consist. with conditions. Address E 235, Tribune.

MAN WITH 20 YRS.' EXP. PURCHASING stationery, multigraph, printing depts.; will save you 25%-50%. Address C 495, Tribune.

MANAGER OR CATERING MANAGER FOR hotel, club or resort; 20 yrs.' experience. Address C 597, Tribune.

FCTY. MGR., ENG.—20 YRS.' MECH. EXP., tools, experim. wk.; desig. foreman, asst. supt., fcty mgr. Address E 236, Tribune.

COLLECTION MAN — MANY YRS. EXP., will handle your collec. wk. in your office. Reas fee or hourly basis. Ex. ref. Lon. 6940.

RETAIL DRY GDS. MGR., 20 YRS.' EXP. as salesm., wind. trim., buyer, ch. mgr., own.; mar.; ex. ref. Address D J 41, Tribune.

BUYER — HOUSE FURNISHINGS, TOYS, etc.; young, capable; 13 years last place. Reasonable salary. Address E 218, Tribune.

CORRESPONDENT — COLLEGE MAN, 27; expert sales, collections, credit, full charge. Address D J 48, Tribune.

DEPT. STR. CONTROLLER—EMP. 10 YRS. State-st.; exp. Address Y 389, Tribune.

OFFICE MGR.—20 YRS. EXP. ADDRESS E 490, Tribune.

SECY.-BKKPR.-STENO. — CAPABLE, COMplete charge; married. Palisade 10101.

EXP. COUPLE WISH TO MANAGE APT. or hot.; fine refs. Address E 416, Tribune.

Salesmen, Solicitors, Etc.

SALESMAN—EXECUTIVE OF EXCEPTIONal ability in intangibles, promotion securities and advertising, wishes connection with reliable concern in any line where these qualities will earn first class competence. Highest references, successful record. Married. Go anywhere; available now. Address E 277, Tribune.

SALES EXECUTIVE WITH LARGE NAtional food concern 12 years, well acquainted jobbing, retail trade eleven west. states, desires similar connection reputable company same territory. Can furnish best references integrity and ability. Age 40. Address D H 50, Tribune.

SPECIALTY SALESMAN — GOOD PERSONality and appearance; hard worker; best references; desires 2 or 3 days per wk. additional employment. Address E 297, Tribune.

CAPABLE SALESMAN AND CONTACT man with good record wants connection reliable firm. Address E 220, Tribune.

SALES ENGINEER—YOUNG, EXPER., FOR mech. equip. Address D K 26, Tribune.

Professions and Trades.

ASTROLOGICAL ENGINEER AND COMputer, calculator and economist for stock and grain market trends, charts, curves and statistics. Expert horoscope compiler. Address E 283, Tribune.

ARTIST — EXP. ALL TYPES, ILLUSTR. lettering and posters. Reas. Wab. 5011.

ATTORNEY — EXPERIENCED, DESIRES permanent position with reputable business firm. Address B 555, Tribune.

CARPENTER AND PAINTER—HANDY AT any kind of work. Keystone 5491.

CARPENTER, RUG LAYER—ALL AROUND helper; exp. in hotel work. Albany 9501.

CUTTER AND TAILOR—WILLING TO GO out of town. Address Y 416, Tribune.

DRAFTSMAN—SPECIALIZING IN LETTERing and tracing; several years' experience; full time, piecework or by hour. Address E 207, Tribune.

ELEC. 6 YRS., REFRIG. 5, OIL BURN. serv. 4; exper.; H. S. and 3 yr. tech. educ. See. 4156.

ELECT. ENGINEER—12 YRS.' EXP. ELEC., mech. eng., design, devel.; exp. lab. eng. Ger. French. Address E 500, Tribune.

ELEC., RADIO ENG., CIRCUIT SPEC. WITH inventive ability. Machinist. Refs. Address E 348, Tribune.

ELECTRICIAN—LIC.; GD. MAN FOR REAL estate or mortgage co. South. Mid. 9670.

ELEV. OPR., MACHINIST, FIREMAN— Wants pos.; married. Gd. ref. Can. 4668.

ENGINEER WANTS BREWERY, OFFICE bldg. or hotel; 21 yrs. exp. stm., elec., power; elev. water filter softener; stokers, oil burners; combustion plant, bldg.; maintenance ice making refrig.; colleg grad; New York, Chicago and U. S. license; comm. officer of U. S. navy, engineering; age 38. Lieut. Frost. Repub 10016.

HEALTH, DIET LECTURER, 32; EXPD. des. pos. with firm; ind. demon. adv. of health products. Address H 470, Tribune.

MACH. DESIGN, IDEAS DEV.; 18 YRS. pract. machinist. Address B 541, Tribune.

PAINT, PAPER, CALCIMINE—I DO NEAT wk. very reas. Bittersweet 8261.

PAPERHANGING, $3.50 PER ROOM, INC. paper; ceil. calc., $1.35; bath enamel, $4.50; kit., $6. Work guar. Irv. 5375. Ind. 6687.

PAINT, PAPER, GUAR. WORK, AT LOW prices; go to suburbs. Humboldt 4015.

PAINTING, PAPERHANGING—ALL WORK guar. Name your price. Keystone 1058.

PAINTER, DECORATOR, WILL EXCHANGE services for small apt. Kedzie 0325.

PRINTER—LINO. OP., AD AND FLOORman; 25 years' composing room experience; competent to take charge; would leave town. Address E 364, Tribune.

PRINTER—GOOD ALL AROUND WORKING foreman or stone-comp. Union. Go anywhere. A1 ref. Address E 306, Tribune.

RADIO MECH. EXPERT—12 YRS. EXP. transm., etc.; ref. Address E 233, Tribune.

REG. PHARMACIST OR SALESMAN—A-1; loop and dept. store exp.; capable mgr.; 12 yrs.' exp.; best ref. Address A Y 582, Tribune.

SIGN PAINTER—YNG., AMBIT. 3D YEAR apprentice. Address E 421, Tribune.

STUDENT, 23, POSITION IN ARTIST'S studio; exc. refs.; 5 yrs.' lettering exp. Address [illegible] 333, Tribune.

INDEX

want ad offices

1 South Dearborn St. Tribune Square
Call SUPERIOR 0100—Want Ad-Viser

24 hour service

EVERY DAY INCLUDING SUNDAY
Tribune Want Ad-Visers are on duty 24 hours a day every day of the year to receive Want Ads by telephone. Call Superior 0100 any time to put the Tribune great Want Ad organization at your service.

	Page
Announcements	1
Arts and Antiques	10
Auction Sales	9
Aquariums, Supplies (see Business Directory)	2
Automobiles—	
Passenger Cars	11
Trucks	11
Wanted	11
Loans	11
Tires	11
Credits	11
Trailers	11
Motor Trucks To Rent and Wanted	11
Barter and Exchange	10
Bar and Store Fixtures	10
Bicycles and Motorcycles	11
Billiards, Bowling (See Business Directory)	2
Board and Lodging	4
Board and Room Wanted	4
Boats, Yachts, etc.	10
Books and Magazines	9
Building Material	10
Business Opportunities	12
Businesses for Sale	12
Partnerships and Investments	12
Distributors	12
Concessions and Locations	12
Business Equipment	12
Business Service	12
Wanted	12
Business Personals	9
Business Directory	2
Bus Transportation	10
Castoff Clothing	9
Cemeteries	Part 1, Page 22
Clothing, Furs, etc.	10
Club and Assn. Memberships	2
Cameras and Optical Goods—(See Business Directory)	2
Coal, Coke, Wood, Fuel Oil (See Business Directory)	1
Dancing Schools	12
Death Notices	Part 1, Page 22
Dogs, Cats, Birds, Poultry, etc.	12
Dressmaking and Millinery Schools	2
Financial	10
Garages	11
Help Wanted—Male	2, 3
Help Wanted—Female	3, 4
Horses, Harness and Wagons	9
Hotels and Apartment Hotels	4, 5
Home Furnishings	12
Home Furnishings Wanted	12
Household Appliances	12
Houses—See Real Estate and to Rent.	
Hunting Property and Privileges	2
Heating and Plumbing — (See Business Directory)	2
Instruction	1, 2
Jewelry, Watches, etc.	1
Legal Notices	9
Light and Heavy Manufacturing	9
Lost and Found	2
Loans—Personal Property and Salary	10
Machinery and Equipment	12
Mausoleums	Part 1, Page 22
Miscellaneous	9
Mortgages—(See Real Estate Loans)	10
Moving, Storage—See Business Directory)	2
Motorcycles and Bicycles	11
Musical and Dramatic	12
Musical Instruments	2
Office Devices	9
Office Furniture, Files, Safes	10
Parcel Post and Express	2
Patents, Patent Attorneys	12
Personal	2
Pianos—(See Musical Instruments)	2
Printing Machinery and Supplies	10
Radios, Supplies and Service	10
Real Estate—	
Apartment Buildings	9
Cooperative Apartments	9
Business Property	9
Houses	9
Houses Built to Order	9
Vacant	9
Manufacturing Property	9
Oak Park, Austin	9
Suburban	9-10
Estates Property	10
Calumet District	10
Acre Property	10
Other Cities	10
Resorts	10
Farm Lands	10
Wanted	10
For Exchange	10
Loans	10
Real Estate Service	10
Room and Board Wanted	4
Sewing Machines	11
Situations Wanted	2
Sporting Goods	1
Stocks and Bonds	10
Store and Bar Fixtures	10
Stamp Exchange	Part 6, Woman's Section
To Rent—	
Rooms	4
Houses	5
Resorts	5
Apartments	5-6-7-8-9
Apartments and Rooms to Share	5
Furnished Apartments	9
Stores	9
Offices and Shops	9
Manufacturing Property	9
Halls	9
Floors and Lofts	9
Buildings	9
Farms	9
Travel Opportunities	2
To Lease and Wanted to Lease	10
Trade Schools	3-4
Typewriters and Supplies	9
Wanted—To Rent	4-5-9

SITUATIONS WANTED—MALE.

Clubs, Hotels, and Restaurants.

MANAGER — YEARS OF EXPERIENCE: know how to buy, plan menus, capable taking full charge; single, 39; go anywhere. Address E 226, Tribune.

FILIP. COOK—FIRST CLASS, CLUB, HOT., Tea. Rest., or priv. home. Gra. 3747.

RESTAURANT MGR. WANTS CHANGE. 7 yrs. best estab. Address E 219, Tribune.

Farm and Garden Help.

EXP. GARDENER, 40; JANITOR, HANDY all around. Address E 260, Tribune.

GARDENER OF EXCEPTIONAL ABILITY— Well known, middle age; private estate; state wages. Address B 597, Tribune.

MAN—EXP. GARDENER, CARETAKER, handy with tools. Address E 560, Tribune.

House Servants.

BUTLER, CHAUF., GARD., COL.—12 YRS.' exp.; high refs; city, sub; willing leave city. Ken. 2768.

COUPLE—EXP. LIGHT COL. PRIV. FAM. Houseman, licen. chaufr., wife A-1 cook, maid; best ref. University 5825.

COOK, BUTLER—JAPANESE; DRIVE CAR; long exp.; good refs. TANNY, Vic. 3059.

COUPLE—SWED., EXP.; GD. COOK, CHAUF., hseman., butler, $100; good refs.; city, country. Address N M 396, Tribune.

COUPLE—COL.; EXP.; REFS.; COOK, MAID; butler, houseman; go anywhere. Went. 7017.

COUPLE—COL.; EXP.; GOOD REFS; SALary $80. Englewood 8187.

COUPLE—COL., GEN. HSWK.; EXC. COOK; butler, drive; No. Shore ref. Greenleaf 1142.

FILIPINO—EXP. BUTLER-VALET-COOK; can drive; city refs. Englewood 4743.

HANDY HSMN.—CAN PAINT, CAL., HANG paper; desires per. pos.; board and room, sm. wages. Address E 272, Tribune.

HOUSEMAN AND WIFE AS SWITCHBOARD operator. Must have good references. Salary and apartment. No. Side hotel. Address N O 598, Tribune.

JAP. STUDENT, COM., HIGHLY EX., COOK. part time drive. Address E 206, Tribune.

Chauffeurs.

CHAUFFEUR, BUTLER, VALET, MASseur; right man for particular people; own uniforms; best refs.; go anywhere. Drexel 3453, Brown.

CHAUF.—40; SWEDISH; 15 YRS. EXP., 7 last pl.; marr., no children. Fairfax 0703.

CHAUFF. AND MECH.—10 YRS. EXP.; A1 ref.; go anywhere. Canal 9723.

CHAUF.—EXP., TRUCK AND PRI. CITY, long dist., ex. ref. Address E 251, Tribune.

Janitors and Porters.

JANITOR—UNION, DANISH, 10 YRS. EXP. Understands boilers, plumbing, elec. light, bell wiring, elev. For ref. call Grace. 3312.

APT. JANIT.—UNION; A1 MAINTENANCE man; exc. refs. Address E 366, Tribune.

JANITOR-HSMAN; SWCHBD. EXP.; HOTEL apt.; 38; sgl. E. Schultz. Kild. 2643.

Stenographers, Typists, Etc.

STENO., ACCT., SECY.—A-1 REFERENCES. Age 28; 5 ft. 6 in.; blond; 7 years office experience. Efficient; can assume responsibility and work with others. Now working under bond. Wish to become established with a reliable firm or individual. Triangle 5269.

SECY.-CORRES.-STENO.—WIDE EXP. ENgineering, mfg., sales. Normal 6617.

Miscellaneous.

WHAT HAVE YOU FOR EXP. SALESMAN or clerk? Will start small salary to prove self. Address B 400, Tribune.

MAN—CAPABLE, 17 YRS.' EXP. IN MILK lin. with one firm; A1 refs.; have car; married. Address E 369, Tribune.

SECY.-CHAUF.—CAPAB., RELI.; 9 YRS. financial exp.; free to travel; best refs. Address B X 354, Tribune.

15 YRS.' EXP. RENTING AND PROPERTY management. Will consider 4 rm. apt. and small bonus. Address D J 39, Tribune.

GEN. MAINT.; GOOD REFS.; 8 YRS. LAST place. Ask for Amidon. Buckingham 8784.

SCANDINAVIAN, 34, MARRIED, HANDY, wishes work. Ph. Bittersweet 4479.

COLLEGE MAN, 30, WANTS ANY GEN. wk. for rm., bd., mod. sal.; dr. car. Gra. 7097.

WORK, ANY KIND, RELI., AMBITIOUS, Col. man. James Burns. Kenwood 7891.

CARETAKER-HOUSEMAN—27, HANDY AT everything; best ref. res. Graceland 1452.

SITUATIONS WANTED—FEMALE.

Bookkeepers and Clerks.

A-1 BKKPR.-TYPIST—OFF. DET. COMP. chge. 6 yrs.' exp. Ref. Nom. sal. Alb. 7683.

AM ANXIOUS TO CONNECT WITH AN aggressive firm when ability, co-operation and hard work is necessary; am a full chge. bkkpr., operate typewriter, switchboard; compt.; ref. Address H 510, Tribune.

ASS'T BKKPR.-TYPIST—GEN. OFF. 6 YRS.' experience. Capable. Palisade 9668.

BKKPR., STENO., 10 YRS.' WHOLESALE, retail; acct. exp.; a hustler. Edg. 8361.

BKKPR.-TYPIST—25 YR., FULL CHGE., 9 yrs.' exp., gen. off wk. A1 ref. Nev. 2796.

BKKPR.—FULL CHG. ALL STATEMTS.; 8 yrs.' exp.; A-1 refs. Address E 377, Tribune.

BKKPR.-TYP.—10 YRS.' EXP. PUB. ACCT. work. Desires ½ day, full time. Edge. 0318.

BKKPR.-TYPIST — FULL CHARGE; EXP. comp.; attrac. person. Mid. [illegible]451.

BKKPR., TYPIST, 11 YRS.' THORO. EXP.; best ref.; no object. out of town. Address D J 35, Tribune.

BKKEEPER, TYP., CASHIER, SWITCHBD.; 6 yrs. exper., refs. Stewart 0830.

Executives and Managers.

MANAGING APT. HOTEL OR BLDG.—CAP. woman. Educ. [college] son and daughter. All exp renters, agreeable, industrious, responsible. Sun. 2522. Address E 367, Tribune.

EDUCATED WOMAN, PLEASING PERsonality, executive exp., desires pos.; can manage office, handle sales organization; best refs. Address E 363, Tribune.

INFANTS' WEAR BUYER — AGGRESSIVE, thoroughly experienced, high grade mds. of large met. stores. Address Y 192, Tribune.

Professions and Trades.

ARTIST—ILLUSTRATION, LAYOUT, DEsires part or full time connection with adv. agency. Address E 201, Tribune.

BEAUTY OPERATOR—EXPERIENCED ALL branches. Sheldrake 1279.

Domestics and Cooks.

A1 COOK—EXCEL. BAKER; COLORED; also hotel work wanted; refs. Del. 1698.

CARE SMALL APT.—EXP. COL. GIRL OR part time housework. Oakland 6412.

COOK, GENERAL HOUSEWORK—3 FAMily; $18, rm., brd.; house. Address E 368, Tribune.

COOK—EXP. GEN. HOUSEWORK; GERMAN adult only. Ph. Lawndale 9738.

COOK, PASTRY, ROLLS, BISCUIT SPEcial; also maid work; A1. Drexel 0169.

COOK—GD., EXP. GERM., WITH DAUGHTER as sec. maid; refs. Wellington 4171.

COOK AS SECOND OR ANY KIND DAY work; young; Swedish; ref. L. V. 1629.

ELDERLY LADY—HSWK., CARE 3 CHILD. Home more than wages. 5523 Lowe, 1st.

EXP. COOK—SERVE, NEAT, LIGHT COL.; home nights; ref. Drex. 2503.

FRENCH LADY EMPLOYED WILL TEACH French or assist with housework for board and room. Address E 355, Tribune.

GEN. HSWK. — NEAT COL. GIRL; CARE child, plain cook; stay. Seeley 3941.

GIRL—STUDENT, WILL DO LIGHT HSWK. Care for child eve. in exchange for room, board. Address E 215, Tribune.

HOUSEWK., GEN.—SWEDISH; FULL CHGE. motherless home or couple empl; best refs. Mansfield 5202.

HSWK.—GEN. EXP., FINE REF., SWEDISH; no Sun.; go home. Stewart 2439.

HSEWK.—YNG. COL. WOMAN, RELIABLE, competent; $10 wk. Eng. 7064.

MAID—2D WK., REFINED, REL., ALSO typist or comp. to old lady. Forest 3697.

MAID—GERMAN; GOOD COOK; BEST REFerences. Pensacola 0381.

MAID—COL.; GOOD COOK; EXP. WORKer; laundry; reliable; ref. Oak. 1530.

MAID—COL., EXP. WITH CHILDREN, GEN. hswk.; city, N. Shore ref. Eng. 3404.

MAID—HOTEL OR BACHL. APT.; EXP.; col.; $10. C. Ross. Drex. 7185.

RELIABLE WOMAN PAST MIDDLE AGE, good cook, light laundry; small salary; good home; best ref. Address E 372, Tribune.

Clubs, Hotels, and Restaurants.

CASHIER AND ACCOUNTANT—SALES clerk; South Water Market experience. Address E 230, Tribune.

CHEF—FIRST CLASS, TEAROOM AND RESTaurant exp.; gd. baker & menus. Gra. 1621.

GRADUATE—WILL EXCH. SERV., LIGHT hotel wk. for rm. and exp. Lon. 2720.

REST. CASHIER—4 YEARS LAST PLACE; also keep books. Address E 227, Tribune.

WOMAN DESIRES POSITION AS MANager lge. cafeteria, coffee shop, or institution. Prove ability. Percentage. Qualify any dept. Economical buyer. Address D H 43, Tribune.

Housekeepers and Caretakers.

A SUPERIOR GERM.-AM. WOMAN; 40 yrs.; cap., effic.; wants hswrk. of any kind in ret. for bedrm. for self and employed husb.; highest refs. Address H 422, Tribune.

A WOMAN OF REFINEMENT WILL MANage a cultured home; exp. with children; exc. ref. Address E 217, Tribune.

ELDERLY WOMAN—LGT. HSKPG., COMP., small adult family pref. Euclid 6370.

EXP. HOUSEKEEPER — GER.-AMER., 42; gd. cook; trustworthy; for motherless home, north side pref.; $8 weekly. Ravenswood 6828.

GEN. HSKPG. IN SMALL FAM.; NEAT, fine cooking; best refs. H. P. 9265.

HSKPR.—DANISH WOMAN; REL.; GOOD cook; ref.; $10 week. Graceland 8354.

HSKPR.—EXPD., INTELLIGENT, EFFIcient; refs.; sal. opt. Address E 385, Tribune.

HSKPR.—41, FOR BACH., WID., OR CPL. empl.; home more than wages. Bel. 6643.

HSKPR.—EXPD.; MID. AGE; WIDOWER'S or bach. home; exc. mgr. Hollycourt 1079.

HSKPR.—GERMAN, 40; MOTHERLESS HM.; ref.; city-country; $10 wk. Glencoe 1993.

HSKPR.—GOOD COOK; LIKE CHILDREN; exp.; motherless home; ref. Maywood 218.

HSKPR. OR PRACT. NURSE, OR SEWING, or companion. Kildare 6211.

HSKPR.—MID. AGE. CPL., EMP. BACH. OR wid. hm., mgr., ck. Address E [illegible]0, Tribune.

HSKPR.—RELIABLE, CAP. FULL CHG.; A1 cook; neat, honest, refined; pref. adult Prot. fam.; no obj. to older child; gd. ref. as to char. and ability; last pos. 4 yrs. N. S. home. Address Y 591, Tribune.

HSKPR.—WHITE, AGE 27, NEAT, CAPAB., accur. details. Address N M 398, Tribune.

HSKPR.—INTEL., CULTURED; CHRG. GENtleman's home. Address N M 399, Tribune.

PRIV. HOME, ORIENTAL RUG, 12X20; dinette set, gas st., end tble., 2 tble. desks, bench. 9429 Justine-av. Ced. 1047; 2d apt.

WOMAN OF 38 WANTS POSITION AS housekeeper in motherless home; city or country; best ref. Address E 358, Tribune.

Dressmakers and Seamstresses.

DRESSMAKING, REMODELING, ALTERAtion; your home or mine. So. Shore 1278.

Nurses and Governesses.

GOVERNESS-COMPANION — COLLEGE graduate; experienced teacher; Protestant of Southern birth; winning personality; piano and needlework; drives car. Address D J 40, Tribune.

GOVERNESS — ENGLISH, COLL. GRAD.; kind, elementary train.; expd. Ref. Longbeach 8988.

GOVERNESS OR TRAVELING COMPAN.— Exp. Univ. gr. Refs. Address H 499, Tribune.

GRAD. NURSE HAS GOOD HOME FOR INvalid or aged; pch., yard. Edge 5078.

NURSE—CAPABLE ANY CASE; GD. CK., housekeeper; exc. refs.; $15. Mid. 7734.

NURSE—GRADUATE, WOULD LIKE HOME case; reas.; ex. refs. Plaza 5600, Apt. 235.

NURSEMAID—FOR SMALL CHILD, YOUNG, educ., exp., stay, ref.; N. S. Sag. 2024.

NURSE—REGISTERED; CAPABLE, YOUNG, willing to help; city refs. Fairfax 8030.

REL. GIRL—ENTIRE CHARGE 1 CHILD. Afts. Exp. Reas. Miss Anderson, Buck. 0701.

Laundresses and Day Work.

LAUNDRESS—DAY WORK; MON., WED.; colored; best ref.; competent. Drexel 4742.

LAUNDRESS—A1 SWEDISH; CLEANING; fine ironing, serving. Ravenswood 8779.

WOMAN—SWEDISH, WANTS LDRY. WORK, half days. Mrs. Ahlin, 2058 Belle Plaine.

Stenographers, Typists, Etc.

ADV. AND PUB. HOUSES, ATTENTION. Secretary, corres., dic., steno., 22, single, Gentile, flair for writing, univ. and business coll., desires position. Salary secondary; 6 years' exp. credits and collections, sales and import departmts. Address E 370, Tribune.

A1 SECRETARY-STENO., UNUSUAL ABILITY; RAPID; ACC.; UNIV. GRAD.; 8 YEARS' EXP. DORCHESTER 4199.

A1 DICTPHONE OPER., STENO.—ATTR.; var. exp.; rapid acc.; neat. Craw. 6905.

A1 SECY.-STENO., GEN. OFF. WK.—6 YRS. exp.; heavy dictation. Boul. 8982.

CLERICAL, TYPING, RECEPT. WORK; librarian. Intellig. Gd. appear. V. B. 3424.

EXP. STENO. AND ASST. BKPR.—FAMIL. all office detail. Hyde Park 1470.

DO YOU REALLY WANT A CAPABLE, COMP. STENO.?

Can you use level headed business woman in your office? Have had years of secretarial and stenographic experience, and have been with one firm for many years. My references are excellent. Let me demonstrate my ability. Moderate salary to start. Phone Edg. 8030.

EXPERT SECY.-STENO.—AM. PROT., YNG. woman. Gd. edu. and appear. Unusual init. and exec. ability. Best ref. Sunnyside 6682.

STENO.-CORRES.—3½ YRS.' EXPERIENCE in writing own letters; 4 yr. H. S. grad.; rapid and accurate. Phone Spaulding 7437.

STENO.—ENGR., ACCTG.; OFF. EXPER.; dep. H. S. ed.; rea. Address C 408, Tribune.

STENO.-TYPIST—GEN. OFF. WORK; 4 YRS experience. Spaulding 4493.

STENO.—A1; EXC. ENG.; LEG., TECH. mfg. exp.; bkkg.; perm., temp. Edg. 5233.

STENO.-TECHNICIAN—MEDICAL OR DENtal off.; yg. lady. Address H 492, Tribune.

SECY.-STENO.—EXPERIENCED, CAPABLE. Above av. intell.; good educ. Shel. 9731.

STENO. — DEPENDABLE, TRUSTWORTHY, gracious manner. Address C 407, Tribune.

STNO.-SECY.—7 YRS.' EXP.; SWBD., REception; attr.; univ. educ. Merri. 4946.

STENO. — EXPD., EXCEL. EDUC.; HARD worker; reas. sal. Sun. 7695.

STENO.-SEC.-BKKP.—10 YRS.' EX. EFFI., age 28; gentile, Prot. Dea. 3286. Uller.

STENO.-SEC.—21, CAP., EXP., DESIRES permanent pos. Address E 365, Tribune.

STENO.—5 YRS. EXPERIENCE; REASON. salary. Butterfield 8377.

STENO., BOOKKEEPER—EXP., EXCEL. EDucation. Sal. reas. Address E 386, Tribune.

STENO.-SHTHND.—NEAT, CAP., EXPD., IN all office work. H. S. graduate. Alb. 9501.

TYPIST, ASSIST. BOOKKEEPER, GEN. OFfice worker; exper. Brunswick 0750.

10 YRS. EXP. FAST, ACCURATE OPERAtor, capable charge office. Aust. 9076.

Employment Agencies.

COOKS, MAIDS, LAUNDRESSES, HOTEL Maids, etc.—Neat col.; want wk. Oak. 7314.

COOK—REFINED COL. MAID, LAUNDRESS; neat, hard wkr.; go, stay; A1 ref. Atl. 2496.

REFINED COL. MAID, COOK, LAUNDRESS —A-1 ref.; go-stay; hard wkr. Dou. 1774.

Miscellaneous.

YNG. WOMAN—HIGHLY REFINED, TEN years exp. teaching progressive edu.; ext. travel abroad, wishes tutoring in private home. Address E 347, Tribune.

FASHION ILLUSTRATOR — NEW YORK school wishes to connect with firm able to furnish practical experience. Address E 384, Tribune.

REFINED WIDOW OF 35, PROTESTANT, happy personality, wishes position as companion to elderly lady or school child. Excellent references. Address D H 44, Tribune.

YOUNG LADY, EXP., COMU., POSITION AS Dr.'s assist., typist, or hostess, mgr. hotel or club. Briar. 0307, Apt. 105.

COLLEGE GRAD. AS COMPN. TO YOUNG lady; exc. ref; will submit full inform. to sincere party capable, self-reliant. Address X L 267, Tribune.

YG. LADY DES. TRIP TO EUROPE; WILLing to go as comp., governess, maid or secy. Excel. ref. Kildare 9066.

KINDERGARTEN COLLEGE STUDENT will work eves. and week-ends; hsewrk. or care chn. for r., bd. Wab. 6762 10-4 ex. Sun.

NURSE—COMP. HSKPR. FOR REF. LADY; will travel; long exp.; exc. refs. Key. 2477.

BUS. GIRL EXCH. HSWK. EVES. FOR home; S. S. pfd. Address E 336, Tribune.

WOMAN LAW. STUD., BD. AND RM. EXCH. dom. serv.; 4nghts. and wk.ends. 9796 Smith.

BUS. GIRL DESIRES RM., BD., REFINED fam., ex. servs. evs. Address E 381, Tribune.

WANTED—MALE HELP.

The Tribune does not knowingly accept in this classification advertisements which misrepresent the form of compensation. Report any violation of this rule or any request for a cash bond, deposit or investment for samples not stated in the advertisement to The Tribune, Superior 0100, Local 328 (for complaints only).

Stores and Offices.

ADVERTISING AGENCY OFFERS MAN, about 21, opportunity to learn business in Production Dept. Must be good typist. Knowledge printing of value. Start at bottom with nominal salary. Hard work, ability will bring advancement. State age, education exp., etc. Address N X 74, Tribune.

ASSISTANT BOOKKEEPER AND STENO. Ph. Lawn. 8771; 1901 S. Rockwell.

BOOKKEEPER-CLERK — HIGH GRADE young man, H. S. or coll grad. pref. Age 25-32. Positively must be rapid and accurate at figures and posting. Pleas. working cond. $20 per wk. Answer in own hand giving age, educ. and exp. Address E 292, Tribune.

CLOTHING SALESMEN—WITH SO. SIDE retail experience and following; a splendid opportunity for right man; straight salary. Give full details in letter. Address N T 330, Tribune.

COLLEGE MAN

Preferably engineering graduate for time study work; gentile, single, 25 years of age, 2 or 3 years' business experience. In reply state age, salary expected, and phone number.
ADDRESS N P 150, TRIBUNE.

GRADUATE WEST POINT OR ANNAPOLIS preferred; young man, good appearance, ambitious, looking for future; nominal salary to start; single; no selling or soliciting; in reply give age, education, exp., etc. Address N X 253, Tribune.

Male Secretary Wanted.

A good appearing man, between the ages of 21 and 40, preferably a young man, to act as Personal Secretary to the City Manager and as Deputy City Clerk.
Applicant must be able to take shorthand fast and do typing, and must have developed tact and personality to a high degree, so as to meet the public. Send your complete history, along with a list of all the jobs and salaries which you have received up to date, to E. J. Donnelly, City Manager, Two Rivers, Wisconsin. Probable starting salary between $80 and $100 per month, depending upon qualifications.

NITE CLERK—HOTEL; SOBER, TACTFUL; exp. accountant. Best of references considered. Address E 429, Tribune.

PERSON TO ATTEND BOOKS TWICE A mo., South S. Address E 302, Tribune.

PRICE CLERK—MUST BE GOOD AT FIGures and discount. Prefer one with exp. in auto parts and acc. Also typing. Give exp., age, sal. Address E 290, Tribune.

SHOE SALESMAN

Largest concern of its kind in the world has excellent opening for high grade shoe salesman, with at least 4 to 5 years' retail shoe selling experience, orthopedic experience preferred. Position is permanent for advancement. Not over 35 years of age. In replying give full particulars as to experience, age, education, personality and references. Also state if willing to locate in a large city other than Chicago if necessary.
ADDRESS N N 599, TRIBUNE.

SALESMEN—FUR. STORE; EXP.-A1 ONLY. Apply Big Money, 2200 Cottage Grove.

SALES CORRESPONDENT—EXPERIENCED, by office appliance organization; give ref., age, and salary desired. Address N J 192, Tribune.

TIME-STUDY MAN—TO ASSIST IN COST dept. Wood working exp. desired. Write fully. Address N M 547, Tribune.

YG. MAN—GEN. OFF. AND WHSE. OPPOR. advancement. Write details age, exp., sal. exp. Gentile. Address E 380, Tribune.

Executives and Managers.

DISTRICT MANAGER

For exclusive territories in Illinois and surrounding states. Wanted high grade organizer, thoroughly experienced in sales and establishing dealers. We have a noncompetitive unit which has an earning power to $300 mo. Every unit a money saver. Used in homes, industrial, and nearly all lines of business. Men we appoint should net $15,000 annually. Only men able to finance themselves. Out of town applicants write Mr. Farrin, 2910 Carroll-av., Chicago.

COAT DEPT. MANAGER.

Exp. young man, floor manager for coat dept. Must have sales ability. BEZARK'S WOMEN'S WEAR, 20 S. STATE.

LAUNDRY MAN—TAKE CHARGE OF FINish dept. in high class laundry. Must have ability to direct and produce the highest quality. State full particulars in first letter. Address N S 111, Tribune.

DISTRICT MANAGER—ABILITY BUILD productive sales organization. Women's apparel requirement. Excel. comm. arrange. No capital required. Milano, 505 5th-av., N.Y.

EX. BANK OFF. CAN MAKE PERM. PROF. conn. W. Goit, R. 215, 7001 N. Clark.

Professions and Trades.

AUTO CASUALTY UNDERWRITER—EXP., for large Chgo. office, age 25-30. Must be H. S. graduate. College training preferred. State age, exp., and sal. expected. Address N T 491, Tribune.

ARTISTS [MALE AND FEMALE]—EXPERIenced in designing unusual greeting cards, preferably cutouts and fancy folds. Write experience and telephone number. Address D J 37, Tribune.

ARTIST — EXPD. APPLIED ARTS AND crafts. Create conventional designs. Write history, refs., phone number. Address D J 31, Tribune.

ALTERATION HELP—MEN AND WOMEN; exp., to work on men's and women's clothing. Apply Monday a. m. 6639 S. Halsted-st.

BARBER-FINGER WAVER — EXPERT; steady. Apply 5508 S. Halsted-st.

BEAUTY PARLOR OPERATOR OR BARber, to represent manufacturer of toilet preparations, calling on the trade in Chicago and surrounding territories. Exclusive territory rights. Quality products at low prices. Must have auto; excellent opportunity for good permanent income. Call Monday, 10-12 a. m., 2-4 p. m. Out of town applicants write for information. Hunter Laboratories, 180 W. Adams-st., Rm. 804, Chicago.

BEAUTY OPERATORS [MALE] — EXP., all around; with following pref. Apply in person, Forget-Me-Not Shop, 1365 Fullerton.

BODY-FENDER MEN—EXP. ON WRECKS; come ready for work. 6333 South Park-av.

CARD TENDERS—EXPERIENCED. OUT OF town work. Chenille Rug Company, 875 E. Henn, Minneapolis, Minn.

CASTER SLUSH METAL—MUST BE EXP., steady work. United Products Corp., 1420 S. Michigan-av.

CUTTER—SPECIAL ORDER MEN'S CLOTHing; nonunion; out of town; state refs. Address N O 595, Tribune.

DESIGNER'S ASSISTANT—ONE WHO CAN make patterns. See Mr. Tyce, Evans Fur Co., 162 N. State-st.

DESIGNER—HIGH CLASS, FOR MERchants' tailoring. Address N P 202, Tribune.

DIE MAKERS—GIVE EXP. AND LOWEST salary. Address N S 418, Tribune.

Experienced Spreader Man.

Experienced in rubber spreading and all classes of rubber proofing; excellent opportunity; preferably Chicago man. Address N X 155, Tribune.

FORD MECHANIC — MUST BE A-1; NO others need apply. 4928 Broadway.

FUR OPERATOR AND NAILER; ALSO GD. lady fur finisher. Maple Furriers, 128 N. Marion, Oak Park.

FURRIERS' HELPER—WHO CAN CUT AND operate. Swimmer, 4058 Milwaukee-av.

HARD CANDY SPINNERS—FIRST CLASS, accustomed to fine work. Apply Puritan Products Co., Inc., 225 E. Erie-st., Milwaukee, Wisconsin. Employment under provisions of NRA.

HEATING ENGR. ACQUAINTED WITH Chgo. archts. and contrs., to sell high grade specialty to trade. Give details and your record. Address E 327, Tribune.

JEWELRY ENGRAVER.

First class. Apply 9:30 a. m.
Chicago Mail Order Co.,
511 S. Paulina.

MECHANICS

for Research and Development laboratory. Must be willing to move to small Indiana town, 200 miles from Chicago. Must be skilled in model making, be capable of spinning metal parts, have a fair knowledge of heat treatment of metals, understand punch and die work, be skilled in the operation of machine tools and in soldering and acetylene welding, and have a background of at least 5 years of satisfactory employment in mechanical development. State age, full outline of your experience, wages earned in the past, and wages now expected. All replies confidential.
ADDRESS N X 64, TRIBUNE.

Mechanical Draftsman

Capable of detailing machinery. Person having steel rolling mill designing experience preferred, but not essential. State age, education, experience, references, salary expected. Address N X 75, Tribune.

MECHANICAL ENGINEER GRADUATE— To learn mechanical end with reliable business concern; must be willing to start at bottom learning trade; permanent with opportunity to advance to responsible position; should be not over 26 years of age; state business experience and other qualifications. Address N S 193, Tribune.

MECHANICAL ENGINEER—CONSULTING, drafting or development work, exp. Address D J 43, Tribune.

MACHINE OPERATOR ON VEST POCKETS and linings; male or female. Address N Y 584, Tribune.

MAN—GENERAL FACTORY WORK, HANDY with machinery and tools; state age, kind of work you do best and previous employment. Address N X 249, Tribune.

MAN — TO SAND BLAST GLASS; HIGH pressure blast; only man with experience need apply. Address N X 161, Tribune.

MULTIG. AND MULTIC. OPR.—ALSO HELP. Exp. not nec. Address N S 397, Tribune.

OFFICE APPLIANCES— Attract. openings for several men; high grade office appliances; also first class line of commercial envelopes. Exp. selling envelopes desired but not necessary. Interviews will be arranged promptly. Give full particulars. Address N X 248, Tribune.

OFFSET PRESSMAN—FOR L. B. HARRIS press; high grade color man; must have confidence in his own ability and not depend upon help from foreman; steady employment; give experience and previous connections; confidential. Address D J 30, Tribune.

OPTOMETRISTS,

With Indiana or Ohio license. Excellent opportunity. Phone Monroe 2148.

OPTOMETRISTS.

Reliable; good salesman and refractionist. Wonderful opportunity; good salary and commission. Apply 120 S. State-st., 3d floor.

PHOTO ENGRAVERS.

All branches; men with 8 or more years' experience; apply, stating phone number. ADDRESS N T 132, TRIBUNE.

PLUMBER—LIC., 1 YRS. EXP. PLUMB., heat [steam or hot water], new or repair; reas.; day or cont.; anywhere. Irv. 5290.

POLISHERS AND BUFFERS—A1, PLENTY of job shop exp. 4329 W. Kinzie.

PUNCH PRESS FOREMAN.

Must be exp. die setter and read blueprints. Only first class men will be considered. Record must bear investigation. Give ph. number. Address N S 102, Tribune.

REFRIG. SERVICE MAN—MUST HAVE tools. 4003 Lincoln-av. Ph. L. V. 2230.

SHAPER—HAND EXP. ON FURN. GIVE past employers. Address N S 339, Tribune.

Time Study Engineer

25 years of age, gentile, single, college graduate, experienced in micro-motion work. In reply state age, experience, salary expected, and phone number.
ADDRESS N D 98, TRIBUNE.

TRANSLATOR — SPANISH NATIVE, TYPist. Male, female. 3017 S. Parkway.

VULCANIZER—EXPER.; MUST BE FAST man. Giant Tire & Vulcanizing Co., 1636 Irving Park-blvd.

WANTED—INSTRUCTORS IN ANATOMY, Pathology and Roentgenology, to teach in recognized Chiropractic college. Must have first class academic and professional schooling together with teaching experience. Remuneration according to daily or weekly number of periods. Please give full particulars to age, previous teaching experience, and degrees. Address N S 198, Tribune.

WINDOW TRIMMER.

Young man; with loop dress shop. Exper. prof. Apply 5th fl., 233 S. State.

WINDOW TRIMMER AND SIGN CARD Writer—For far S. S. Dept. Str. State exp., ref. and age. Address N T 404, Tribune.

THE TRIBUNE OFFERS SPECIAL LOW rates to persons who advertise for positions. For further information and assistance in writing an advertisement stop at the Want Ad Office, Madison and Dearborn-sts.

Pharmacists.

REGIS. PHARMACISTS.

Growing drug chain will have opportunity for hard working, ambitious, registered pharmacists to manage future stores in Illinois, Iowa and Wisconsin cities. Apply by letter for appointment. Applicants will be interviewed Sunday Sept. 17. FORD HOPKINS CO., 400 W. Erie-st.

Salesmen, Solicitors, Etc.

ADV. SOLICITOR WANTED—FOR WEEKly newspaper. State-wide circulation; exp. man only with agency space buying contacts. Write Wis. Democrat, Milwaukee.

ADVERTISING SPECIALTY SALESMEN— New tavern window service sells $2, costs $1. Interviews Sun., Mon., Rm. 111-114. 3223 N. Ashland-av. Out of town write.

[Continued on following page.]

WANTED—MALE HELP.

(Continued from preceding page.)

Salesmen, Solicitors, Etc.

ADVERTISING SALESMAN—CHICAGO. If you can really sell, have an open mind to learn and will work; if you believe in and understand the power of advertising to develop profits; we have an opening in Chicago which will pay you according to your ability and effort; liberal commissions on accepted orders; thorough training and supervision. The Thos. D. Murphy Co., Red Oak, Ia., established 1889, soundly financed, progressively managed, manufacturing complete line high quality competitively priced Art Calendars, Direct Mail, Pencils, Leather Specialties, etc. Phone Randolph 1896, Chicago, in a. m. for appointment.

WANTED—MALE HELP.

Salesmen, Solicitors, Etc.

COSMETICS—DISTRIBUTOR MIDDLE WEST division of Eugenie Cosmetics Co., Paris-New York, wants experienced salesmen call dept. stores and drug trade. Liberal comm., drawing acct. if successful. Call all day Sunday at 7044 Normal-blvd.

DISPLAY SALESMAN.

Contact convention exhibitors; comm. basis. State exp. Address N X 69, Tribune.

DRY CLEANER SOLICITORS—COMM. AND bonus; pay every day; exp. not necessary. Blue Eagle Cleaner, 2428 N. Clark-st.

WANTED—MALE HELP.

Salesmen, Solicitors, Etc.

50 YOUNG MEN WANTED 21 TO 35 YEARS OF AGE

For staple, all year 'round business which has increased exceedingly since the opening of the WORLD'S FAIR.

We are allotting exclusive territories to those we select.

An advertising program is being launched to give you the contcacts.

Competent closers will close your sales.

We want men who want to increase their earnings and are looking for advancement. They must be neat appearing and have at least a high school education.

We will pay a small salary and a commission.

Apply to the Manager at any address below on Monday, September 11th, at 9 a. m.

Singer Sewing Machine Co.

NORTH DIVISION.
3171 W. Madison-st., Chicago, Ill.
4540 Broadway, Chicago, Ill.
2507 Devon-av., Chicago, Ill.
3217 Lawrence-av., Chicago, Ill.
2751 W. North-av., Chicago, Ill.
1718 Sherman-av., Evanston, Ill.
154 Marion-st., Oak Park, Ill.
5940 W. 22d-st., Cicero, Ill.

SOUTH DIVISION.
6511 S. Halsted-st., Chicago, Ill.
6811 Stony Island-av., Chicago, Ill.
1415 E. 55th-st., Chicago, Ill.
1012 E 63d-st., Chicago, Ill.
7855 S. Halsted-st., Chicago, Ill.
220 E. 47th-st., Chicago, Ill.
4715½ S. Ashland-av., Chicago, Ill.
3447 W. 26th-st., Chicago, Ill.
512 Washington-st., Gary, Indiana.
134 Sibley-st., Hammond, Indiana.

WANTED—MALE HELP.

Salesmen, Solicitors, Etc.

Make Money with the "March of Time"

See Remington Rand's Advertisement

In this column tomorrow, Monday, Sept. 11, 1933.

SALESMEN WANTED.

Improved outlook encourages us in expanding our business, which is national; we now have openings for 15 new out-of-town salesmen; while our present campaign is not direct selling, it requires salesmen to do it, and good ones; men between the ages of 30 and 50, well dressed with personality and character, men seasoned in getting interviews with big business men and not in the habit of being denied, men used to making big money and who have to make big money; car or ready cash not necessary—only ability and reliability required to qualify. Call personally, 10 a. m. SALES MANAGER, Room 521, 104 S. Michigan-av.

OPPORTUNITY

Salesmen over 30 years old, with cars. Steady year around continuous repeat business, restricted territory, products of complete line, of such merit that immediate orders and deliveries made to all new and ...

WANTED—MALE HELP.

Salesmen, Solicitors, Etc.

ATTENTION CHRISTMAS CARD SALESPEOPLE

Janes Art Studios will appoint a limited number of representatives to show its exclusive new line of Personal Christmas Cards which is meeting with success beyond expectations. Modern, original creations, priced extremely low. Greatest earnings can be made showing this line to customers who appreciate the newest and smartest. Regardless of what line you have handled, you must see these unusual offerings. State experience fully.

JANES ART STUDIOS, INC., —An American Firm— 1048 University, Dept. 910, Rochester, N. Y.

EXPERIENCED HOTEL AND RESTAURANT COFFEE SALESMAN. IN ANSWERING STATE AGE, NATIONALITY, PREVIOUS EXPERIENCE, RECOMMENDATIONS, AND TELEPHONE NUMBER. ADDRESS N S 199, TRIBUNE.

A FEW MEN.

We are now entering our busiest season and can use a few more capable salesmen on a plan which has undeniably proven to be the most consistent money maker under present conditions. Sales ability rather than a knowledge of our line is essential. $35 per week or more, according to ability. Drawing account privilege while getting started. Apply from 9 to 11:30 a. m.

STRAUS & SCHRAM

WANTED—MALE HELP.

Salesmen, Solicitors, Etc.

SALESMEN—EXCELLENT OPPORTUNITY

"A NEW DEAL IN LIFE INSURANCE."

"A DOLLAR'S WORTH FOR A DOLLAR."

Mutual Legal Reserve, full participating nonpar rates; est. average net cost ord.; life age. 35, $15.38 per m.; 10 m. 20 Pay Life is paid up for $15,490 in 20 yrs.; cash accumulation available any time without note interest or deduction from face of policy; many other unusual policies—juvenile with all fine features of adult policies; present conditions make this the outstanding ins proposition; unlimited oppor. for agencies in Ill., Mich., Ind., Mo.; lifetime renewals; experience desirable, not essential. See Agcy Mgr., 10 E. Pearson-st.

A $30 JOB

for a man with somedirect sales experience who is interested in a steady income. This is the most successful and appealing work yet devised for present conditions. One of the oldest, largest, and best thought of institutions of its kind in the city offers this opportunity. Not selling merchandise. Apply Monday, 9:30 to 11:30 a. m.

L. FISH CO., 2225 W. PERSHING-RD. 3036 LINCOLN-AV.

SALESMEN.

A subsidiary of one of Chicago's oldest organizations started a new plan of selling early in the spring.

Result—over 700% sales increase and a natural increase in sales force to where present quarters are inadequate. A South and North Side branch has just opened, making a place for several men. Specialty salesmen of EXPERIENCE required as there is no time for special sales training.

You can learn this business quickly and make a permanent place for yourself as rapid growth necessitates advancement from the ranks. Protected territories. Leads furn. Apply 9-11, 6857 S. Halsted ...

WANTED—MALE HELP.

Miscellaneous.

MEN.

WE HAVE GOOD IMMEDIATE POSITIONS FOR A LIMITED FEW MEN WHO ARE QUALIFIED TO LEARN HOW TO DO OUR BUSINESS SUCCESSFULLY. THESE POSITIONS ARE PERMANENT.

WANTED—MALE HELP.

Teachers' Registries.

EMPIRE STATE TEACHERS' SERVICE Bureau, 545 5th-av., N. Y. City. Openings Elementary, Spanish, History, French, Economics, Coml. Sbjcts., Sciences, Bus. Mgr. [Write today.]

Employment Agencies.

PLACEMENT MAN, CHI. AGENCY EXP. 6 AUTO GREASERS, NRA. GARAGE OWNERS, 309 S. La Salle, R. 101.

CREDIT MGR., BLDG. MATERIAL ... $17 TRIANGLE, INC., 25 EAST JACKSON.

They All Seek to Be "Miss America"

Here are some of the pretty girls who seek to be crowned "Miss America" in the international beauty contest at Atlantic City, as they appeared on the boardwalk there a few days ago. From left to right, they are: Evangeline Glidwell, "Miss Virginia"; Geraldine Glassman, "Miss Pennsylvania"; Ruth Le Rove, "Miss Atlantic City"; E. Donath, "Miss New York City"; Dorothy Dennis, "Miss Maryland"; Gertrude Christmas, "Miss New Jersey"; Victoria George, "Miss Delaware," and Flo Meyer, "Miss New York State."

[Acme Photo.]

[Continued on following page.]

WANTED—FEMALE HELP.

(Continued from preceding page.)

Factory and Trades.

FLATLOCK OPERATORS—EXCEPTIONALLY good earnings for first class operators. Average $20 to $25 for 40 hour week. Only first class operators considered. Apply Monday morning ready for work. 711 W. Lake-st., 6th floor.

FITTER—1ST CLASS, FOR EXCLUSIVE dressmaking establishment. Must be thoroughly experienced; give full details and references. Address N X 71, Tribune.

GIRLS—OPPORTUNITY TO LEARN TRADE on sewing machines. Apply between 10-12 Monday. Consumers Mfg. Co., 5725 Lawrence-av.

GIRL—15-20, SOME ARTISTIC ABILITY; gen'l work, com'l art studio. Bring samples. 10-2 Monday. 820 Tower-ct., Rm. 308.

GIRL — EXP. HAND PAINTING WHITE metal casting. 2344 Granville Sun. p. m.

GIRL WANTED AS MILLINERY DESIGN.; state qualifica. Address E 426, Tribune.

HAND STRINGERS.

Experienced fancy hand stringers on chocolate enrobers. Apply 3501 W. 47th-st.

HOOVEN OPERATOR—ABLE TO CUT RECords and make minor repairs. Address N P 151, Tribune.

LAUNDRY—2 EXPERIENCED SHIRT FINishers. 1 bosom press operator, 1 lady to hand wash. 21 E. 110th-pl.

LEATHER COAT OPERATORS—EXPER'D. J. A. Dubow Mfg. Co., 1907 Milwaukee-av.

MASSEUSE—EXP.; GRADUATE; UNDER 30 yrs.; pleasant personality. Sup. 8356.

MILLINERY MAKERS—YOU CAN MAKE $4 a day and more if you are experienced. Come ready to work. We have plenty work all year round. RITE MADE HAT CO., 165 N. Wabash-av.

MILLINERY COPYISTS AND MAKERS — Only first class operators need apply. Superviser of workroom, 12th floor.

MANDEL BROTHERS.

MILLINERY COPYISTS.

Only those expd. on high grade hats. LESCHIN INC., 318 S. MICHIGAN.

MILLINERY — MAKER; EXP.; BETTER hats. 108 E. Oak-st., Ph. Del. 2899.

MILLINER — EXPER.; MOLD HATS TO head. Sanders, 2304 Devon, Holly. 1316.

MILLINERY DESIGNER-COPYIST—HI-GR. hand made hats. 39 S. State-st., R. 1004.

MILLINERY DESIGNER — EXPERIENCED. Brash Hat Co., 65 E. South Water-st.

MILL'Y MAKERS AND COPYIST—FOR REtail store. Address N X 67, Tribune.

OPERATORS

Single needle and zig zag operators on silk underwear. Only experienced need apply. Factory 450.

MARSHALL FIELD & CO., Merchandise Mart.

OPERATORS—IN HIGH GRADE KNITTED sports wear to run Marrow blind hemmer and shell stitch mach. Apply Mon.-Tues. 4934½ S. Ashland.

OPERATORS—EXPERIENCED ONE NEEDLE seamers for brassieres and corselettes. Powell Corset Co., 913 W. Van Buren.

OPERATORS — EXPERIENCED ON REDdington B. B. gum wrapping machine. Apply Dietz Gum Co., 450 N. Hermitage-av.

OPERATORS—HSE. DRESSES; FAST, EXP.; apply after 9. Feature, 324 Market.

OPERATORS — EXP. ON BETTER SILK dresses. BLOOM & CO., 913 Roosevelt-rd.

PRACT. NURSE—GD. COOK FOR AN INvalid lady in La Grange; state ref., phone no., sal. exp. Address E 202, Tribune.

SOLDERERS.

Experienced on radio work. NRA WAGES. Apply employment office.

GRIGSBY-GRUNOW CO., 5801 DICKENS-AV.

TEACHER — EXP. BALLET, TAP, ACRObatic, modern technique; part time; also pianist, ref. Address N S 109, Tribune.

TICK CUTTER WANTED—ALSO TICK sewers; experienced. Superior Felt and Bedding Co., 2447 Roosevelt-rd.

TRANSFORMER, IRONERS AND ASSEMblers; expd.; state where worked and exp. Address N S 105, Tribune.

Household Help.

COOK WANTED — THOROUGHLY EXP., white or col., 28-45, weight not over 160 lbs.; very neat, clean; own room, bath; house Edgewater; have both white and col. help. Salary $15.00. Give FULL details. Address E 428, Tribune.

COOK—GOOD STRONG COLORED SOUTHern woman, about 35 yrs.; do cooking, housework, laundry; family of 2; stay on place; good wages. Phone Edgewater 1928.

COOK—WHITE; FULLY EXPERIENCED, for home on South Side. Must be good baker; references. Address E 268, Tribune.

COUPLE—WOMAN GD. CK.; MAN CHAUFfeur, butler, care small yard; suburban; references. Address E 405, Tribune.

COUPLE—WHITE COOK, GENL. HSEWK., yard and houseman; $40 mo.; good home. 10352 Longwood-dr., Cedarcrest 0832.

COUPLE—WHITE; GEN HSWK.; REFS. req.; Winnetka. Address N T 137, Tribune.

GEN. COOK, SERV., 12 YR. EXP., OR hskpg.; refs.; gentile fm.; no ldry. L.V.9454.

GERMAN OR SWEDISH GIRL FOR GENeral housework. Apply between 2 and 7 at 4711 Kimbark-av.

GIRL.

Genl. hsewk., white, exper. No laundry; 25 to 35; sal. $9; pl. (k. 10428 S. Campbell.

GIRL—WHITE; GENL. HSWK., TAKE CARE of 3 yr. old child; small hotel apt.; gd. home. 5050 Sheridan-rd., Apt. 502, L. B.8400.

GIRL—WH., 22-30; GEN HSWK; GOOD cook. Ref. req. Swedish or German Prot. pref.; 4 adults. 6835 Bennett, Fairfax 2817.

GIRL—WHT.; GEN. HSWK. PLEASANT HM. Good wages. 1015 Loyola-av., Rogers Park.

GIRL—GEN. HSWK.; WHITE; EXPD. WITH children; $4 and board. Ph. Bev. 1311.

GIRL—WHITE; GEN. HSWK., COOK. EXP.; ref. req.; $8. 5421 Cornell, 3rd apt.

GIRL—GEN'L HOUSEWORK, RM., BOARD, and salary. Phone Lawndale 6033.

GIRL OR WOMAN—LIGHT HOUSEWORK; stay. 20 S. Austin-bl. Euclid 5298M.

GIRL—GEN. HSWK.; 2 ADULTS; $3 PER week; own room. Merrimac 7581.

GIRL—WHITE, GEN. HOUSEWORK; HANDY with baby. Good home; steady. Key. 0263.

GIRL—WH., 20-40. HSEWK.; STAY; PRI. rm. and bath; sm. family. South 5921.

GIRL—WH., 18-30. HSWK.; WASHING, $5; without wash $3; gd. home. So. Shore 5769.

GIRL—THOROUGHLY COMP., GEN. HSWK.; care 4 yr. child. Call Mon. Hollyct. 4239.

GIRL—WHITE; GD. COOK; GEN. HSWK.; small children; own rm., bath. Bitt. 7373.

GIRL—LT. HSEWK., NO LAUNDRY; NICE home. 4829 N. Christiana-av. Irv. 4083.

GIRL—WHITE, GEN. HSWK., RM. AND BD. Salary $3 wk.; ref. Columbus 3428.

GIRL—WHT., LGT. HSWK.; NO WASHING; small family; own room. 5115 N. Bernard.

GIRL—WHT.; GEN. HSWK.; 17-20; GO HM. nights. 5619 N. Spaulding. Roth.

GIRL—EXP. GEN. HSEWK., BETW. 20-30; stay nights. Call Pullman 0860 Monday.

GIRL—WHITE; GENERAL HSWK. GOOD home, Greenbaum. Phone Belmont 1136.

GIRL—WHITE; FOR GENERAL HOUSEwork. References. Call Regent 1076.

GIRL—WHT., LGT. HSWK.; EXP. CARE OF baby. 2749 N. Spaulding. Finder.

GIRL — GENL. HSWK., EXPD., 20-25, $5; stay nights. 5457 Washington-blvd., 3d.

GIRL—WHITE; OVER 20; MUST KNOW cooking. Lincoln 5900, apt. 110.

HOUSEKEEPER—WHITE, $3 WEEK, ROOM, board. Call Butterfield 4523 all day Sun. or after 6 p. m. week days.

HOUSEKEEPER—FOR BACHELOR; $5 WK., rm. and board; give age and phone. Address N P 305, Tribune.

HSKPR.—FOR BACHELOR'S APT.; BETW. 32-38 yrs.; good home. Call any evening betw. 7-9. 915 Irving Park-blvd.

HSKPR.—NEAT, 2 IN FAMILY, NO WASH. Stay; good home. 751 N. Michigan.

HSKR.—GIRL, WHITE; BACHELOR'S APT.; no cooking. Address Y 415, Tribune.

HSEKPR.—WHT.; GEN. WRK.; 25 TO 35; A1 refs. Mon., 132 S. Central, Austin 4655.

MAID—WHITE; EXPERIENCED; GENERAL housework, cooking; $7 wk. 2772 Garrison-st., Evanston, near Isabella "L" station.

MAID—WHITE; AGE 25-30; GEN. HSWK.; 3 adults; expd., competent cook; no laundry. Refs. req. Ph. for appt. Atlantic 0281.

MAID—WH., GEN. HSEWK.; HOME NIGHTS; $5; no child. No. side. Briar. 6981.

MAID—WHT., PROT. GEN. HSWK. GREENleaf 8268, after 11 a. m.

MOTHER'S HELPER — WHITE, PROTestant, fond of children, interested in good home; small salary. Write, stating qualifications. Address N P 185, Tribune.

MOTHER'S HELPER—WHITE; STAY; REfined; $35 mo. Ph. aft. 10. Longb. 7173.

NURSE—PRACTICAL; LIGHT HSWK., COOK. 2 yr. old child; exp. Rog. Park 8575.

NURSEMAID—WHITE, FOR INF., 30-45; exp.; stay; ref. Address H 440, Tribune.

NURSE MAID—WH.; EXP., 2 CHILDREN, 10-4; other maid on place; $5. Fai. 4656.

WOMAN—INTELLIGENT, CLEAN; GEN. hswk.; in hotel apt.; small salary; fine home. Apply 5050 Sheridan-rd., apt. 1202.

WOMAN—WHITE; HSWK., LAUNDRY; BY week, 8 to 5 p. m., no Sunday; no cooking; gd. ironer; references; $5. Del. 3572.

WOMAN—WHT.; ABOUT 35, GEN. HSWK. Assist cooking; stay nights. Dorch. 5743.

WOMAN — MIDDLE AGED; WAGES AND home. Call Sunday, 5937 Milwaukee-av.

THE TRIBUNE OFFERS SPECIAL LOW rates to persons advertising for positions. For further information and assistance in writing an advertisement stop at the Want Ad Office, Madison and Dearborn-sts.

Clubs, Hotels, and Restaurants.

COOK—SWEDISH, GERMAN OR AMERICAN. Must be able to do home cooking for restaurant. Apply aft. 8 p. m. Mon., 355 W. 71st-st.

FOUNTAIN GIRL—EXPERIENCED; MUST be able to cook light lunches. Apply Neisner Brothers, 6330 S. Halsted.

FRENCH WOMAN—FOR FRENCH TEAROOM, food checker. Address X L 322, Tribune.

HOUSEKPR.—HOTEL; WILLING WORKER only. Sal. and apt. Address E 430, Tribune.

MAIDS—WHITE, HOTEL APARTMENT EXperience only. Address E 431, Tribune.

WAITRESSES WANTED — EXPERIENCED. 810 S. Wabash-av.

WAITRESS—EXPER. ARM SERV. NORTH Shore Waffle Shop, 1539 Howard.

WANTED—FEMALE HELP.

Clubs, Hotels, and Restaurants.

CAPABLE GIRL UNDER 25 FOR LUNCH room; board, room, and salary. Ph. Herman's, Deerfield 260.

Saleswomen.

CHRISTMAS CARD SALESPEOPLE

Make easy money now, taking orders from friends, acquaintances, neighbors, and business houses, for the most artistic and reasonable line of

Personal Xmas Cards

Personal Stationery

No experience needed. Everybody buys. Largest commissions and bonuses. Deal with a house of 13 years' national reputation. Elaborate sample album supplied.

ALSO

Sensational 21 Card Box

All Parchment Folders

A new and different all parchment 21 card box. Exquisite parchments in moire, satin, and antique finishes —not ordinary parchment. Silver highlight etchings, silhouettes, cut outs, hammered silver and gold enveloped linings, charming hand lettered greetings. Retails for only $1. Highest profits and bonuses. Also 4 other outstanding dollar assortments. A 12 card box of genuine etchings on linen parchment French Folders. A gift wrapping assortment. An every day card box. And an all parchment Christmas sta'n'ry box. NRA member. Call, or write for samples on approval.

Wallace Brown, Inc.

122 S. MICHIGAN-BLVD., SUITE 536.

CHRISTMAS CARDS.

PROCESS SCOOPS THE FIELD!!!

Our coast-to-coast sensational Christmas Card Line is proving the biggest money-maker in the business. French Folds, Parchments, Intaglio Etchings, Mother-of-Pearl, and everything that's NEW! Bargain hungry public gobbling up our amazing values. TOP-NOTCH COMMISSIONS paid daily in advance, because we are manufacturers and can save middleman's profit. Costly samples furnished free. We back you up with FREE DEALS to customers and all the mailing cards you need.

4 Xmas Box Assortments

4 Box Assortments offered at staggering values. Sold on money back plan. No risk on your part. For the biggest money-making deal in the field, SEE US FIRST!

The Process Corp., NRA

Loop Office, 209 S. State-st., 17th Floor. North Side, 4554 Broadway, Room 388. South Side, 6306 Cottage Grove-av., R. 413.

CHRISTMAS CARD SALESPEOPLE

No experience necessary to make big profits daily with the 21 card dollar box assortment hit of the year. All French folders, exquisite parchments, flints, metallic tip-ons, sateens, etchings, parchskins, and beautiful gift box. Quick money maker. 4 OTHER DOLLAR ASSORTMENTS. Gift wrappings, everyday cards, etching box and Christmas stationery. Biggest profits—bonuses. Call, write for sample on approval. NRA MEMBER.

Hudson Greetings, Inc.

202 SOUTH STATE. SUITE 1012.

Christmas Card Leadership!

Everybody sends Christmas Cards. For thirteen years BETTY PHILLIPS Christmas Greeting Cards have set the standard of the industry. Sell cards that immediately strike the prospect as SUPERIOR, cards rich in Boston's traditional background of artistic QUALITY! This great, easy sales field offers big profits to part and full time salespeople. Clean up with our 5 distinctive dollar box assortment and catalog; also 6 fast selling gift items. Triple profit features. Liberal commissions.

WRITE OR CALL FOR SAMPLES ON APPROVAL.

Phillips Card Co. (NRA),

Dept. E, Rockefeller Bldg., Cleveland, Ohio.

CHRISTMAS CARD SALESPEOPLE — NO EXPERIENCE NECESSARY. Our "THREE WAY" MOTHER OF PEARL and Parchment Christmas folders, amazing the entire country. 21 folders with Pearl Gift Box, costs 50 cents, sells for $1; worth at least $3. Never before. Mother of Pearl Christmas folders with colored inserts. Raised silver parchments. Air brush designs of foremost artists. Get the BEST. Deal with headquarters. Receive overwriting commissions that ordinarily go to branch managers. Will pay shipping charges. Gift wrappings and Everyday assortments. Unparalled Personal imprint line supreme. Get started NOW. SAMPLES ON APPROVAL. SILVER SWAN STUDIOS—[NRA Member], 1554 NASSAU-ST., NEW YORK CITY.

CHRISTMAS CARDS SELL EASILY. NO EXPERIENCE NEEDED WITH OUR 21 ALL FOLDER ASSORTMENT. EVERYBODY A PROSPECT. 3 WAY COMMISSION PLAN.

Mrs. McChesney writes: "Sold 18 boxes in 1½ hours." J. Rembowski writes: "Took 300 orders already." Miss Poffenberger writes: "I simply show the cards. They sell themselves." Show these 21 gorgeous French folders in exquisite gift box to friends, neighbors, acquaintances. Make money easily, pleasantly, spare time. Rush postal for sample box furnished on approval. Send no money. Write Doehla Co., Dept. 19, Fitchburg, Mass.

CHRISTMAS CARD MONEY MAKER. USE YOUR SPARE TIME TO OBTAIN BIG PAY EVERY DAY UP TO $25 WEEKLY POSSIBLE.

No experience needed. Everybody a prospect. Sell beautiful 21 all folder assortment. Sensational value. New, novel effects never before achieved; beautiful parchments, silhouettes, comic, metallic insert, tip-ons, mother pearl, embossed seal folders, rich gold, silver creations. Unusual cutout novelties. Wonderful sentiments; 2 way profit plan doubles earnings. Other money makers. We start you. Samples on approval. Write Bluebird Studios, Dept. 44, Fitchburg, Mass.

Christmas Card Saleswomen.

Studer's Chicago made line embraces everything in personal cards; box assortments; biggest values; biggest commission. Call or write. Rm. 506, 134 N. La Salle.

CHRISTMAS CARDS—EASY SPARE TIME money selling exquisite 21 all folder assortment; 3 way plan; samples furnished. Also gift wrapping, comic Xmas boxes. Experience unnecessary. Schwer, 910 Westfield, Mass. NRA.

CHRISTMAS CARD SENSATION! 100% profit! 21 All Folder Assortment—mostly parchments. Experience unnecessary. Samples on approval. Wandless Greetings, 6623A Ridge-blvd., Brooklyn, N. Y.

CHRISTMAS CARDS — EXTRA MONEY spare time selling distinctive 21-14 all folder assortments; experience unnecessary. Samples on approval. Chilton Greetings, 179-T Lincoln, Boston, Mass.

CHRISTMAS CARD SENSATION—100% profit selling attractive 21 all folder $1 assortment; exp. unnec.; box on approval. Rainbow, 15-A Park Row, New York.

HOSIERY - LINGERIE AT WHOLESALE prices. Earn $3 daily. 3 Pairs Silk Hose, $1. First quality. Carlton, 17 N. Wabash.

REFRIGERATOR NECESSITY SALESWOMan—Wonderful opportunity for 20 willing workers. Apply Monday, 8:30 to 11 a. m., FILTERAIRE CO., 2111 W. Armitage.

SPARE TIME MONEY—

Call on friends, neighbors. Show gorgeous Christmas Card Box for $1. All folders, parchments, novelties. Experience unnecessary. Liberal pay for spare time daily or eves. Friendship Studios, Elmira, N. Y.

SEND YOUR HOSE SIZE TODAY FOR SAMples hose mailed FREE to 12 local ladies. Married ladies with spare time, learn how to earn up to $20 weekly easy. No experience or canvassing. Be first. American Hosiery Mills, Dept. 325, Indianapolis.

AT LAST! COMPLETE QUALITY LINE lingerie, hosiery, knitted underwear. Low prices. Up to $16 weekly possible. Canvassing unnecessary. Sample equipment FREE. Write World's Star-Malloch, Dept. 51, Grand Rapids, Mich.

LADIES WANTED TO SELL HOSIERY. lingerie, men's shirts, socks, and ties to friends, neighbors, etc.; also Xmas cards. Credit extended. Exp. unnec. Part time permitted. Royal Crown, 227 W. Washington.

MAKE BIG MONEY EASILY SELLING friends sensational "Run-Resist" hosiery, lingerie, socks, cosmetics, Christmas cards. No investment. Whitney Hosiery, 381B 4th-av., New York.

A PERMANENT POSITION FOR RELIABLE woman with personality and good common sense; age 32 to 45; hours 9 to 4; half day Saturday. Call between 9 and 2. 1750 Stevens Building.

SALESLADIES—WORK FOR YOURSELF. You can be independent with business of your own selling Maisonnette Frocks. Apply Room 804, 10 N. Clark-st., Chicago.

LADIES—FULL OR PART TIME. EVERYone a prospect. Pay every day. Apply from 11-6. 2804 Elston-av., cor. Western-Diversey.

CANVASSERS—TO SELL FANCY NRA banners to homes, stores, offices. Big prospect; large profit. PEERLESS CO., 2341 Wolfram, near Diversey-Western.

SALESLADIES — EXPERIENCED, FOR coats and dresses. Must speak Polish. 1163 Milwaukee-av.

MARVELOUS INVENTION — NEW MATCH gives million lights; fast seller, big profits. Everlasting Match Co., 443 S. Dearborn.

SALESLADIES—EXP., TO SELL HIGH GR. cosmetics to consumer. $5 dep. req. Returnable. Lib. comm. Longb. 3030, 1-5.

LADIES—DIRECT SELLING EXPER. FOR popular priced foundation garments; excel. com. Address D J 38, Tribune.

SALESWOMEN—FOR NEW DRESS LINE. Can make $22 week with NRA firm. Call Tues. 25 N. Dearborn-st., Rm. 802.

SALESWOMEN — 15, AGE 25-40, SOMEthing new, fast selling, large comm. Mr. Matther, 8th flr., 515 So. Wells, apply 10-12.

WOMAN TO INTERVIEW DEPT. STORE [illegible], 5427 Blackstone A.

Girls to Pick Film Actress

These seven personality contest winners who arrived in Hollywood last week have been given the task of choosing another for the cast of "Eight Girls in a Boat." There are sixty candidates for the honor. The girl at the top is Violet Foran of Cleveland. In the second row, left to right, are: Betty Gray, Washington, D. C.; Adele Pearce, San Francisco, and Eleanor Lovegren of Boston. Bottom row, at left, Mildred Hollis, New York; Marie L. Fisher of Detroit, and Vivian Ward of San Diego. [Acme Photo.]

WANTED—FEMALE HELP.

Saleswomen.

DO YOU NEED MONEY?

Earn money easily in spare or full time taking orders for THISTLE Christmas Cards and Gift Wrappings. Pleasant work; no experience required.

CARDS SELL ON SIGHT!

Everybody buys our new Assortments at low prices of 50c and $1. The prettiest cards you ever saw—all NEW, exclusive designs, on parchments and other fine papers. Cards WITH NAME INSCRIBED sell as low as 25 for $1.50. You get liberal commission, cash bonuses, FREE merchandise prizes.

ASSORTMENTS FURNISHED ON APPROVAL.

Call or write at once for a set of our 1933 Assortments on approval. Send no money now—pay later at wholesale prices, or return Assortments at our expense.

THISTLE GREETINGS.

Member NRA—"We Do Our Part." 36 S. State-st., Rm. 1520. Ran. 2663.

SELL CHRISTMAS CARDS. UP TO $25 WEEKLY FOR SPARE TIME WORK.

No experience needed! Men, women earn $25 to $500 extra next few months. Easy work—own neighborhood. Show famous Trade Marked Colonial Personal Cards; senders' names inscribed. Prices beat all competition. Also Jane Morden $1 Box Asst. of 21 Parchment Cards. Large profits. Selling outfit loaned free. Write, stating if have sold Christmas Cards before. WETMORE & SUGDEN, Dept. AJ, 749 Monroe-av., Rochester, N. Y.

Attractive Position

Woman past 28 years; must be conscientious, steady, reliable, and courteous, with customers. Business already established. No investment. Personality and common sense more essential than experience. Steady work with dependable income. Convenient hours. Splendid opportunity for advancement in largest corporation of its kind in world. Apply between 9 and 1 Monday. 209 S. State-st., Room 922.

SALESWOMEN — FULL OR PART TIME. Sell the Famous New Hollywood Cape to homes, schools, colleges, clubs, or your bridge circle. The sensation of Century of Women Progress. 15,000 sold daily at $1.00. Women buy on sight. Practical, full length military style. Rain, wind proof. Demonstrating sample 60c. Money refunded. WACKER MFG., 185 N. Wabash, Chicago.

ATTRACTIVE LADIES FOR MANAGERS— In the direct sale of beauty cosmetic products for Chicago and vicinity. Previous experience in organizing and selling helpful, but not essential. This is a steady position and can assure an attractive remuneration for those qualifying. Apply by letter only. Chas. B. Solly, Address D J 28, Tribune.

CATHOLIC SALESWOMEN.

over 30 years, to sell an approved work to priests nuns and brothers. Give income for past five years and connections; also your telephone number and address. Address N T 154, Tribune.

CASH IN—

On our World's Fair Stationery packed in beautiful gift boxes. Sells like hot cakes. Every one a prospect for this exclusive copyrighted stationery. ROOM 1702, 209 S. STATE-ST.

UP TO $12.50 DAILY INTRODUCING COMplete line guaranteed hosiery. Outstanding quality; full samples hosiery and complete selling outfit absolutely free. No deposit. Start without experience. Send hose size. Betterknit Hosiery Co., Columbus, O. Outfit 73.

YOUNG WOMEN—AT LEAST 2 YRS. HIGH school or equi., outside sales; work into store manager position. 3319 W. North-av. Monday.

Agents.

CHRISTMAS CARD SALESPEOPLE—NEW plan; double your commission selling 24 folder Christmas cards for $1, and 2 other big Christmas gift items, making triple sale to each customer; experience unnecessary. ROYAL CROWN, 227 W. Washington.

Miscellaneous.

EX-TEACHER TO TRAVEL AND CO-OPERate with school superintendents in presenting activity work to primary and rural teachers. Good financial arrangement to right party. Must own car and be free to leave Chicago permanently. Give past experience and telephone number. Address N N 598, Tribune.

PERMANENT POSITION

For wide awake intelligent woman at least 30. Splendid opportunity offering future advancement. Primary Kindergarten experience preferred. See Garland Kahle, Suite 1000, 360 N. Michigan.

A LADY.

A permanent position for a lady with good personality. This is an unusual opportunity for the right person. About $15 a week to start. Room 704, 203 N. Wabash.

PERMANENT POSITION FOR MATURE, well educated, determined woman, capable of managing herself, willing to assume responsible position paying substantial salary as soon as qualified. Mr. Wallgren, Suite 1106, 180 N. Mich. Call Mon. morn. only.

WOMAN—ABOUT 33 YRS. OF AGE, NEAT appearing and tactful, high school educ. or equivalent; must be willing worker; some exper. in handling customers pref. Good pay. Write giving experience, education, phone. ADDRESS N N 600, TRIBUNE.

EXCELLENT POSITION AVAILABLE FOR young lady resident of South Shore with wide acquaintanceship South Side country clubs. Show apts. in most exclusive resid. bldg. Address N X 254, Tribune.

5 INTELLIGENT, SELF-SUPPORTING women over 25 to give health talks to women, some nursing experience desirable. Perm. work, good pay. Hours 9-4. See Miss Kinsella, Mon., 9 a.m., 63 E. Adams, 4th fl.

TEN GIRLS—MUST HAVE COSMETIC OR Beauty Treatment experience; new fast selling items; wonderful opportunity for producers; salary or drawing account after trial. 219 W. Chicago-av., 6th floor.

WOMAN—WITH PERSONALITY, SOCIAL connections, use spare time, make real money representing well known artist photographer. R. 804, 25 E. Jackson.

WOMAN WITHOUT CHILDREN GIVEN 5 rm. basement apt., stm. heat, lgt., water free, exch. part time service doing housework in owner's flat. Village 7325.

HAVE OPENINGS FOR 3 LADIES; MUST be tactful, refined and ambitious; permanent; will discuss pay at interview. Mr. Stratton, 203 N. Wabash, Rm. 820.

COLORED WOMEN — SALARY $13 WK.; comm. when qual. 5249 Cottage Grove-av.

25 ATTRACTIVE GIRLS — TEACH BALLrm. danc., gd. sal. 36 W. Randolph, 4th.

WORTH WHILE POSITION FOR INTELLIgent woman, 28-45. R. 1010, 36 S. State.

DR.'S ASSISTANT—POLISH AND GERMAN exp.; elec treat. Address N X 246, Tribune.

MAKE $15 WEEKLY TAKING ORDERS for FASHION FROCKS. R.1308, 5 S. Wabash.

LADIES — NEAT APPEARING, SPECIAL wk., gd. pay. Mon., 407 S. Dearborn, R.1515.

DANCERS—EXP.; IMMEDIATE WORK, GD. sal. 4804 N. Kedzie. Key. 9018. Sun. 1 p.m.

WANTED—FEMALE HELP.

Miscellaneous.

2 GIRLS TO DIRECT HOME TALENT SHOWS.

World's largest producers of amateur shows have openings to coach shows. Contracts closed immediately. Ability handle people, good personality, nice appearance, college training necessary. Must be interested in dramatic work, extensive experience unnecessary, we train you. Must furnish surety bond. If you can qualify, apply immediately, giving age, exp., refs., recent photo. Universal Producing Co., Fairfield, Ia., Dept. FS.

PERMANENT POSITIONS.

The vice-president of a nationally known concern is interested in contracting 2 educated, refined women over 25, especially interested in teachers with recent experience, having no contract for this year, or those who through financial reverses find it necessary to turn their education and social background into remunerative channels. Apply 1000 N. Dearborn-st. MR. ASHBY.

ARE YOU

interested in becoming a Beauty Expert? Will a $10 weekly income be sufficient for you while in training? If you can qualify we will enable you to earn tuition and expenses while attending one of the finest schools of Beauty Culture in Chicago. Require small good faith enrollment fee. Diplomas and free employment service on grad. Give ph. No. Address N X 70, Tribune.

A BONA FIDE SALARY AND EXPENSES If you are a mature book woman, experienced in selling to mother of young child, and because of resistance and consequent unsatisfactory returns desire a new connection, a national organization with entirely new plan can make use of your experience— if you are ambitious and capable of helping with management. Give age, experience and sales record. Our representatives know of this ad. Address N X 37, Tribune.

WOMAN TO TRAVEL.

A nationally known Chicago firm, just arranging a Fall expansion program, desires to employ a competent, dependable woman of good appearance and personality, to travel. Age 25-45. Excellent opportunity for advancement. Salary and transportation. Details given in personal interview. Apply 203 N. Wabash. Ask for MRS. DEXTER.

A MOST UNUSUAL

opportunity for lady, age from 28 to 45; NO INVEST. REQUIRED; NO EXPERIENCE nec.; good income; a sure job, with sure pay; hours 9 to 4, half day Saturday; full co-operation. Old estab. successful corporation. Apply Monday, 9:15 to 12 noon, 1109 Stevens Building, 17 N. State.

CULTURED, WELL EDUCATED WOMAN, 28 to 45, teacher, ex-teacher, or one especially interested in children preferred. Must have poise and a background which will permit her to travel with noted lecturer and meet people. Write fully, giving age, previous experience, and phone number. Address N T 327, Tribune.

WATCHMAKER'S AND JEWELER'S SUPply house requires experienced order filler. SWARTCHILD & CO., 29 E. Madison.

Employment Agencies.

HDQTRS. FOR HIGH GR. DOMEST. HELP For Chicago and N. Shore suburb. homes. Choice Jobs Always Available. LEE EMPLOYMENT AGENCY, Opp. Davis L Sta., Evanston. Davis 8116.

CELESTER M. HORTON, 310 S. MICHIGAN. Asst. Millinery Dept., nr. Chgo....Exc. opp. Dept. Manager, ready to wear; young. Yg. women mgrs., fnt., lunch rm., bky. depts.

DEPT. STORE ASST. CONTROLLER—THOROugh system man on mechanical devices. GLADER CORP., 220 S. STATE-ST.

STENO.-LEDGER CLK.—YG., ATTR. W.$120 N. SIDE CONSOLIDATED, 1001 Leland.

SEE OUR AD IN MONDAY'S TRIBUNE— 1139 S. Wabash, Hart Emp. Ser. Web. 7122.

STENOS, TYPISTS, BOOKKEEPERS— Better Stenos Bureau, 25 E. Jackson.

ZINSER PERSONNEL SERVICE, 140 S. DEARBORN-ST.

25 WAITS., $9-$12; 24 OTHER POS.; rest. cook, $10-$25. Fred's, 3175 Lincoln.

COOKS, HOTEL MAIDS, WAITRESSES. BRIERLY'S, 184 W. WASHINGTON, R.206.

WAITRESSES, $10-$12. FEE, $3. MONARCH AGCY., 166 W. WASHINGTON.

COOK, GEN. HSWK., 25-35, $15 R. B. S-H-A-Y, 14 W. Washington.

Teachers' Registries.

SCHOOL TEACHERS — REGISTER, EMERgency vacancies, mid-term replacmts. Details free. Treweeke Teachers' Assn., Wichita, Kas.

TRADE SCHOOLS.

HOTELS CALL FOR TRAINED WOMEN.

Good positions from coast to coast for trained people in hotel, club, restaurant and institutional field "World Fair" tourist trade and "New Deal" legislation has already resulted in NEW prosperity for this fascinating field. American Architect report showing almost $400,000,000 worth of new hotels, clubs, schools and institutions to be built this year means even greater opportunities. Qualify for well paid position at home in spare time. Previous experience proved unnecessary. Lewis graduates young and mature, winning success. Quick promotion, fine living, luxurious surroundings.

Get into this fast-growing field and enjoy success. Get out of humdrum routine work into field that teems with opportunity, diversion and human interest.

Registration in Lewis National Placement Service FREE of extra cost. Complete course costs but a few cents a day. Our "Money Back" agreement gives you absolute protection. Free book, "YOUR BIG OPPORTUNITY," explains all. Send for it NOW.

LEWIS HOTEL TRAINING SCHOOLS, Desk 713, Washington, D. C.

ATTRACTIVE GIRLS FOR FASHION MODELING.

Excellent opportunity for those who can qualify; sizes 14 to 18; small tuition fee; free placement service. Apply at once to Vera Jane Studio, 64 E. Jackson, Wab. 9332.

ATTENTION, GIRLS.

MODELS—LARGE DEMAND—ALL SIZES. Fall fashion shows, wholesale, retail; work also commercial photog. Enroll now. Reasonable rates; free placement. Mallon Friel, 32 W. Randolph, Rm. 818, 721 N. Michigan. Del. 2465.

WE ARE PLACING GIRLS WHO WANT TO learn stenog., bkkpg., switchboard, comp. to earn brd., rm., wages while attending Chicago Bus. Coll., 190 N. State. Fra. 4122.

SWITCHBOARD—7 DAYS. SHORTHAND, 30 days—guaranteed. Placements proved. Visit 921 Marshall Field Annex. Cen 6646.

SHORTHAND COMPLETE IN 8 WEEKS. VOSS COLLEGE, 6 N. Michigan. Sta. 3082.

WILL TEACH BRIGHT GIRL SWITCHboard or cashiering. Ph. today. Fra. 8478.

COLLECTIONS.

COLLECTORS EVERYWHERE—NO COLLECtions, no charge. Cash for notes, mortgages, and accounts. United Mercantile Serv. of America, 140 N. Dearborn. Central 8466.

DOES ANY ONE OWE YOU— We collect claims of every description. Adams Adjustment Co., 139 N. Clark-st.

TO RENT—ROOMS—SOUTH.

BLACKSTONE, 5519. DORCH. 4100. UNIVERSITY HOTEL. $2 sgl., $3 dbl. per day up. 100 rooms, each with tub, shwr. 5 min. to World's Fair.

BLACKSTONE, 5220—BEAU. RMS., $1 DAY Kits. for groups, spec. rate, near Fair.

BLACKSTONE-AV., 5345, FISHER— LG. LT. airy; $4; nr. I. C., U. of C.; ref. priv. ho.

CARPENTER, 6446 — HSKPG. SLP. RMS.; clean; reas. Fair visitors; gd. tr. Wen.3465.

CORNELL, 5410—CLEAN, NICELY FURN. 1-3 rms., $1 day. Free Park. 5 min. Fair.

CORNELL, 5342, 3D—LG. FRT. LIV. RM., adj. bedrm., tw. beds; lge. closet; reas. I. C.

DORCHESTER-AV., 5344—THE ABBYE. CLEAN, COOL R., 5 MIN. FAIR; 75c-$1.

DREXEL-AV., 6409—3D APT.; CLEAN, AT. rm., suit. 1-2; refined, quiet home.

ELLIS, 4212—LGE., COOL 1-2-3 RMS.; R. w.; 4 blks. Fair; $1-$1.50 day. Oak. 1807.

ELLIS, 3842-44—RMS. FOR PARTIES, 1, 2, 3, 4, 5, 75c up. Walking dist. Fair.

ELLIS-AV., 6151, 3D APT.—DOUBLE RMS. 10 boys or men at $2 each weekly.

GREENWOOD-AV., 6220. PLAZA 4800. GREEN BRIAR HOTEL, New bldg.; every rm. priv. bath, tub, shwr.; blk. all trans. Daily $2 up. Permanent rates.

HYDE PARK-BLVD., 5488—CECIL HOTEL— Cool, comf. rs., $1.25 day up. 5 min. to Fair.

HYDE PARK-BLVD., 5470—LARGE LIGHT, cool; for 1-2; $5 sgl.; all trans. Christy.

KENWOOD, 6347, 2D—PLEAS. RM., ADJ. bath; gent; best trans.; call Sun. or eves.

KENWOOD, 6339—ROOM; PRI. BATH; L. I. C. trans.; refs.; $6. Hyde Park 3525.

LAKE PARK-AV., 3640—CLEAN RMS., 1 block to Fair grounds; 75c-$1 per day. Write H. A. Farwell, Douglas 4287.

LAKE PARK, 4458, 3D—2 LRG. RMS.; ACcom. 6, at $1 ea. per day. Drexel 6034.

OAKENWALD, 4503, 1ST—WOMAN, ALONE has attr. furn. 3 r. suite, 2 bedr., twin beds, liv. rm., pri. bath; pri. por.; quiet home to prof., bus. people; suit 3-4; reas. to perm., resp. party.; ref. exch. Ken. 7483.

SAWYER, S., 5958—NICE LGT RMS.; NEW dec.; kitch. privl.; $1 ea. Rep. 0634.

SOUTH PARK-WAY, 5828—LARGE RM.; twin bds.; $3 wk. per.; Colored. Nor. 6605.

UNIVERSITY, 5517, 3D—NEW, FURN., new dec., lrg. front rm.; pri. family; $7.

WOODLAWN, 5318, 2D—NICE AIRY RM.; pri. home; all tran.; very reas. Mid. 2166.

WOODLAWN, 6101—PLEAS. SGL. R., ALSO dbl. rm., twin beds; hskpg., priv.; reas.

WORLD'S FAIR VISITORS. 5426 HARPER-AV. 5 MINUTES TO FAIR. HARPER SURF HOTEL. New bldg.; beautifully furnished; pri. bath and shower; rates $2 per day and up.

WORLD FAIR ROOMS Located at 18th-st. entr.; very attr. rms.; $1 day; rates to families. 1834 Prairie-av.

73D E., 2026—NICELY FURN. LRG. RMS.; all mod. conv.; priv. home; pref. bus. women; nr. I. C., surf.; brd. opt. Hyde Pk. 5962.

64TH, W., 1302, 1ST—YNG. MAN SHARE frt. r., tw. beds; priv. fam.; L. Went. 8134.

LRG., LT. RMS., ADJ. BATH, GAR.; PRIV. home; small fam.; I.C., L. bus. Drex.6989.

72D-ST., E., 2024—LRG. AIRY RM.; PRIV. fam., gentleman; $5 wk.; I. C. But. 7021.

SO. SHORE—PRI FAMILY, GENTILE; BUS. I. C. Rippee, 2220 E. 69th-st.

RMS. FOR CPLE. OR LADIES; NR. HAMilton pk. sta.; 2 in fam.; bd. opt. Vinc.7740.

LARGE SING. AND DBLE. FRT. RMS., $4-$6; pri. home. I. C. Stevens, 1407 E. 53d.

TO RENT—ROOMS—SOUTHWEST.

6332 S. MAPLEWOOD—LRG. LIV. RM. AND bedr.; well furn., $6; or sing., $3. Pro. 2105.

TO RENT—ROOMS—NORTH.

BELLEVUE-PL., 50—SGL. OR DBL., ALSO bsmt. kitch'te apt. Perm. Elkins. Del.8691.

BELMONT, 510—LRG. RM. SING. OR DBL. Priv. home; reas.; 1st apt. Read.

BROADWAY, 5120—CLEAN ATTRACT. RS. Sgl., $1; dbl., $1.50. Wkly $3 up. Exc. tr.

BRYN MAWR, 1031—RM. ADJ. BTH.; PRI. fam.; except. surroundings. Longb. 7468.

CARMEN-AV., 1743—LGE. RM. N. PRI. fam.; suit. 2; board optl.; rea. Sun. 7261.

CHICAGO-AV., E., 56, APT. 9, 4TH FLR.— Elev. serv.; att. studio apt., real kitch.; walk. Loop; $8.50-$9; sgl.-dbl. rms., $4-$5.

CLARK-ST., N., 2026. MOHAWK 3460. HOTEL CLAYTON BRAND NEW BLDG. OPP. LINCOLN PK. 300 Modern Rooms. Beauty Rest Beds. Compl. 24 Hrs.' Serv. Roof Garden Now Open. $6 WEEKLY. 10 MIN. TO LOOP AND FAIR. FREE FAN AND RADIO.

CLARK-ST., N., 2004. MOHAWK 2600. HOTEL LUZERNE VISITORS WELCOME. Facing Lincoln Pk.; Complete Hotel Service. Coffee Shop. Free Prkg. 10 min. to Fair. $1 DAY UP. $5 WEEKLY UP.

CLARK-ST., N., 1015, AT OAK—WHI. 4290. Hotel Olympic, $8.50 Week. 200 RMS., PR. TUB SHOWER EACH RM. 5 MIN. N. LOOP; FREE RADIO EACH RM. FAIR VISITORS WRITE FOR RESERV.

CRESCENT-PL., 849, 3D—4100 N.; WELL fur., immac.; adj. bath; quiet fam. 2; $4.50.

DEARBORN, N., 1447—DEARBORN MANOR distinctive rms., bath, shwr., phone; reas.

DOVER, 4441—NICE FURN. NEW. DEC.; $3 up; kit. priv. if des.; all trans. Edge. 5299.

EARLY, 1334—FRONT RM., ADJ. BATH; pri. home; $3; all trans. Sunnyside 1588.

EASTWOOD—BEAU. RM., TW. BEDS, ADJ. bath; all tr. Weekly $2 each. Rav. 4707.

GALT, 847, 3D—WELL FURN. FRONT RM., adj. bath. Fam. of 2. $3.50. Sun. 0218.

GLENWOOD, 6221—VERY LGE. FRT., TW. beds, pri. res., French wind., nr. lake.

GRACE, 2448—NICE LGE. RM. IN BUNG. on golf course. Reas. Good trans.

HUDSON-AV., 3164—SGL. OR DBL. RM., priv. fam.; bus and Bdwy. car. Buc. 4280.

HURON, W., 62—BARRY HOTEL. SLP. RS., run wat., $3.50 up. Nr. beach. Walk to lp.

KENMORE, 4800. LONGBEACH 3012. LAWRENCE ARMS HOTEL. Clean, modern, newly furn. RMS. and KIT. APTS. Simmons BEDS and INNERSPRING MATTRESSES. ROOMS $4 wk. and up. 2 blks. lake; convenient to FAIR; L, bus surf. transp. Private free parking.

KENMORE, 4834—1ST; CLEAN, MOD. RMS. at very reas. rates. Ex. transportation.

LAKESIDE-PL., NR. SHER.—LGE. FRONT rm.; r. w. All trans. Reas. Rav. 6038.

LARRABEE-ST., N., 1508. LINCOLN 2633. NORTH-AV. Y. M. C. A. A modern club. Tennis, swimming, gymnasium, cafeteria; $3 week up, including membership. Free parking; 8 minutes Loop; near lake. Lincoln park. Permanent and transient. 24 hour service.

LINCOLN-AV., 1949—ATTR. SGL. OR DBL. rs., r. wat., meal opt. $2.50 up. Div. 2087.

LOYOLA—VERY COMF., LG. ATTR. RM., adj. bath, reas.; bus, L, surf. Sheld.5993.

MAGNOLIA, 5817—ATTR. SUN. RM., BEDrm., $5.50; sm. rm., $3.50; ref. home; L. Ard. 3390.

MAGNOLIA, 4430 — 3 RM. SUITE, PRIV. bath, pch., 7 wind., ref. home; $4 each; 3-4 refs., all tran. $1 day for tr. Sag. 3397.

MAGNOLIA, 4517—LARGE FRONT RM., 1-2. Private home. Reas. Excell. trans.

MONTROSE-AV., 806—LARGE RM.; TWIN beds, marr. cpl. or 2 girls emp. Lon. 9466.

PINE GROVE, 3603, 2D—COR. ADDISON. Attr. front rm. All trans. Very reasonable.

RACINE, N., 4631—SHERIDAN PARK HOtel; mod. rms.; new beds.; run. wat.; 2 rm. kit., $1 per day; wkly. rate. Wilson L, bus.

ROSEDALE, 1311 [5900 N.]—BLOCK W. Broadway; sgl. rm.; refined ho.; nr. lake.

RUSH-ST., 712—CHOICE RESIDENTIAL professional studio; unfurn. Sup. 1567.

RUSH-ST., 745—BEAUT., LARGE, NEWLY dec. furn. studio rms.; refs. Del. 8793.

SCHILLER, 59 W.—NEWLY FURN. RMS., apts., $1 day; 12 min. to Fair. Del. 8857.

SCHILLER, E., 41—NR. DRIVE, 1400 N.; Rooms, sgl. or dbl.; $4-$8. Nr. loop, Fair.

SHERIDAN, 4804, HOTEL LAURIE—RMS. of character; sgl.-dbl., $3.50 up; hotel svc.

SHERIDAN, 919—BEAU. FRONT RM., $4; widow's lovely home; all tran. Buck. 1967.

SHERIDAN-RD., 4547 — NR. WILSON "L". Cln., cozy; $3 wk.; 3d fl. Turner. Edg.1596.

STATE, N., 1444—EXCL. RES. FOR BUS. women. Bright, clean, outside rms. Bd. opt.

STATE, N., 1203—SGL. RMS., $1.50 DAY; dbl., $2; wkly. rates; nr. Lp., Fair.Del.3798.

WESTMINSTER—1219 N. CLARK AT DIVIsion. Clean, comf. rms., $3.50 week.

HOTEL FRANCES. 5054 WINTHROP. LONG. 8933. 100 rooms with bath; $5.50 double.

BEAUT. FRONT ROOM—PRIV. TILE BATH and Shower in Fine Modern Apt. Home; 2 closets and extra cabinet. 2 windows on street. $10 week. Phone Bittersweet 6160.

REAL HOME FOR MAN—CHRFL. COR. RM., adj. bath, shwr.; pri. fam.; nr. bch., bus, Howard L; $4. Rogers Park 9726.

ATTR. LARGE FRT. RM.; PRIV. BATH; ph., elec. ref.; small kitnt.; in owner's home; nr. L, bus, lake; reas. Rog. Pk. 3690.

BEDROOM NEW FURN., NR. NORTH S., mod. apt., new home of mother and daughter. Walking dis. to loop. Address H 429, Tribune.

LRG., AIRY FRT. RM.; REFINED HOME; brk. opt.; nr. beach, all tran. Edge. 7105.

ROOM PRIV. FAM., SINGLE OR DOUBLE; exc. trans. Buc. 4590. 2900 north.

IN RAVENSWOOD—LARGE DOUBLE RM., twin beds; 2 ladies; exc. tran. Edg. 8346.

LOVELY ROOM FOR BUSINESS MAN; EX. trans. For partic., ph. Rog. Park 9858.

LARGE, NEW, FURN. RM., 1 OR 2 MEN; meals opt.; home pri.; exc. tran. Key. 3996.

LARGE ATTR. RM., NR. THORNDALE L, beach or shr. 6 rm. apt. Reas. Longb. 1998.

LGE. RM., ADJ. BATH, PRI. HOME. GD. trans. Pref. lady empl. Rog. Park 3362.

PLS. R.—HOME PRI.; CONG. PARTY; NR. N. side, bch. Address Y 210, Tribune.

INTERIOR DECORATOR'S HOME—3½ RM. kitch., studio. Sgl., dbl. rms. 541 Belmont.

48 BELLEVUE—SPAC. 2 RM. KITCH.; ALSO single. Delaware 7130.

LARGE, AIRY ROOM, FOR GENTLEMEN. Refs. All transp. Rog. Pk. 9026.

COMF.; LGT. RM., WELL FURN.; SUIT 1 or 2 men; adult fam.; all tr. Shel. 2899.

TO RENT—ROOMS—NORTH.

Hotel Rooms.

MONTFIELD HOTEL, 3146 SHEFFIELD, COR. BELMONT. New F. P. bldg. Lge. rooms with showers, baths. Beauty Rest beds; ½ blk. to L. Free parking, near Fair, to guests. L. V. 4660. $1 a Person Up—Weekly Rate

"WELCOME, WORLD'S FAIR VISITORS." HOTEL DARLINGTON. 4700 N. RACINE. AUTO PARKING FREE. 20 min. to Fair Grounds by L, bus, surface. $1.50 DAY. LOW WEEKLY RATES.

COMFORT with ECONOMY. LOYOLA ARMS HOTEL, 1235 LOYOLA. $6 wk. up; new, mod.; tub or shwr.; full hotel serv.; nr. lake; 20 min. loop. Bri. 4880.

TRAEMOUR HOTEL, 6427 KENMORE. Exclusive for women; full hotel service; double; private bath; $5 person. Longbeach 2743.

Barry-Broadway Hotel. 3020 Broadway. Bittersweet 1600. 15 min. lp.; bath or shw.; $5 wk., $20 mo.

WILSON BEACH HOTEL—$1 DAY. Beau. rms.; 20 min. to Fair. 1016 Wilson.

TO RENT—ROOMS—NORTHWEST.

DAMEN, 1115 N.—ALL LIGHT DBL. AND sgl. rms., nr. car line. Humb. 0752.

KEDZIE, N., 2313—LGE., LGT. FURN. RM. All trans. Call Sun. or eve. Bel. 4742.

SAWYER, N., 2449—NICE FRT. BEDRM.; all trans.; reas. Silverman, Spa. 8216.

SPRINGFIELD, N., 1522—CPL. HAVE LG. attr. rm. All trans. $350. Bel. 6465.

TRIPP-AV., 4838—DESIRABLE RM.; TWIN beds; 2 girls or mar. cpl. Pal. 0655.

ROOM—EXC. TRANSPORTATION. 3150 Logan-blvd. Belmont 3390.

TO RENT—ROOMS—WEST.

ADAMS, 3543—BEAUT. FURN. RM.; PRIV. home privileges; refs.; reas. Nev. 3753.

FULTON, 3200—2D; ATTRACT. LARGE rm.; pri. home; suit. for 2; reas. Ked. 3997.

KARLOV, N., 30—NR. WASH., APT. 3; mod. rm. suitable 1-2; priv. fam. very reas.

510 S. OAKLEY—REAS. LGE. FRONT RM. Suit. 3-4 persons. Also hsekpg. rms. Gas free. Canal 8051.

LIGHT, AIRY ROOM — EXCEL. TRANS.; private home; reasonable. Mansfield 8445.

MIDWEST MANOR, 3500 MONROE— Clean, light rooms, $3.50 week up.

Hotel Rooms.

$4 PER WEEK—NO HIGH PRICES. 50 beautiful rms. at this low rate. Clean, modern, newly dec.; ½ blk. to all trans. and park. Complete 24 hr. hotel service. GARFIELD ARMS HOTEL, 3260 W. Maypole.

Parkside Hotel, $4 Wk. Up. 212 N. Hamlin. Ked. 7000.

TO RENT—ROOMS—SUBURBAN.

LARGE FRONT RM., CONVEN. TO "L". Gentleman pref., $4 wk. Euclid 9517 W.

TO RENT—HOUSEKEEPING ROOMS.

South Side.

BLACKSTONE, 5601 — CLEAN ROOMS, $1 day; also 1-2-3 rm. apts.; 5 min. to Fair.

CARPENTER, 6116—LOVELY FRT. ROOMS; real kit.; slp. rs.; all tr.; cheap. Wen. 6693.

DREXEL, 4332—1-2-3 KITS., BTH., 5 BLKS. Fair. $1 day person; wk. rate. Oak. 4640.

GREENWOOD-AV., N. W. COR., 1026 E. 62D-st.—3 rooms, private bath, 3d floor; unusually attrac.; 5 windows across front; southern exposure; newly dec., compl. furn. Also attrac. 2 rm. suite. Best trans., L, I. C., and 63d-st. U. of C. dist. Most reasonable, consistent with atmosphere of refinement.

KENWOOD, 6132—1-2-3 RMS., NEW, CLN., overstf. furn., rl. kit., pch.; $3.50-$4 up.

KENWOOD, 6430, 1ST—LRG., ATTR. 1 R. kits.; r. w. 75c up da., $5 up wk. Dor. 7721.

LAKE PARK-AV., 5206. HAZEL INN. 1-2-3 rm.; nr. World's Fair. Fair. 8536.

MARYLAND, 6616—COZY 1-2-3 RM. KIT. apts., priv. bath, pch., $3-$6-$7; week free.

PARNELL, 7409—3 RM. KITNT. APT.; shwr., bath.; priv. ent.; gas, elec., linen; $7.

SIXTY-SECOND-ST., E., 922—FURN SPICspan. 1-2-3 room kit. apts.; rollaway beds.

66TH-ST., W., 419—2-3 RM. KIT.; GD. TR. Well furn. $3.50, $4 and $6. Fai. 2682.

WOODLAWN-AV., 6536—2 RS., FRT. KIT.; ozy, clean, quiet; adults. Mrs. Schultz.

YALE-AV., 7248—2 FT. RMS., KIT., NICEly furn., gas, elec. free; gd. trans., $8.50.

YALE, 6449—1-2-3 RS.; NEW, DEC.; WELL furn.; excl. trans.; $4 to $8.50 per week.

52D-ST., 1335 E.—2 VERY LGE. FRONT rms. and dinette; 5 windows; elec. refrig. $35 mo. I. C., bus. Also 1 rm., $18 mo.

66TH-ST., W., 426—BEAU. 2 R. APT., ROLlaway, Frig.; exc. tr.; $7.50; hskpg. rms. reas.

623 W. 69TH-ST.—1-2 RMS.; FUR. APTS.; clean; newly dec.; $3.50-$7. Nor. 1800.

North Side.

BELDEN, 549 [2300 N.], NR. LINC. PK. Nice furn. 1-2 rms.; r. w., rl. kitch., shwr., ldry., maid serv.; $4 up; spec. mo. rates.

BROADWAY, 4040—2 RMS., KITNT., $5.50. Pullman kit., $4. Cln.; quiet; bus, L, surf.

CLARK, N., 2850—1-2-3 R. KIT., PCH., $4.50 up; slp. rm.; nr. pk.; 10 min. loop. Fair.

CRESCENT-PL., 929 [4100]—1-2-3-6 RMS., cln., cool; nr. lake; adults; all tr.; $5 up.

DAKIN, 815 [3900 N.]—BROADWY. CARS. Sheridan bus, to World's Fair gates. $1 dy.

HERMITAGE, N., 4122—4 RMS., 2 BDRMS., priv. hse.; bath, pch.; all tr. Well. 6627.

GRACE, 719—BEAU. FURN. 1 RM. KIT., $5 up; 3 rms., pri. bath, rl. kit.; E. of Bdwy.

KENMORE, 4132—BEAU. FURN. 2 R. APT. Pri. bath. $7. Also 3 rm. Lake; all trans.

KENMORE, 4748—ATTRAC. 3 RM. APT., $8 up; kit., $4 up; tour., $1 d. Free parking.

KENMORE, 4022—1-2 RMS.; $4.50 UP; slp., $3. Best trans. Free park.

LINCOLN-AV., 1937—NEAR PARK; FRONT room, kit.; all conv.; also sleep rm., $2 up.

MAGNOLIA, 4441—1-2-3 RM. SUITES, 2 beds, $5 up; newly furn.; all trans.

MALDEN, 4621. 4840 WINTHROP. 2-3 rm.; extra wall bed; $6-$8; all trans.

SHERIDAN, 4825—3 RS., REAL KIT., PRIV. bath; 1 rm. frt. kit.; slpg. rm. Sun. 8318.

Northwest Side.

KEDZIE, N., 1934—REAL KIT., BEDRM., enc. pch.; sep. entr.; h. w. ht.; gd. tr. Reas.

West Side.

MAYPOLE-AV., 3818—2 FRT. R., REAL kitch.; shr. bth. Suit. 2 or 4; furn.; L. surf.

MILLARD-AV., S., 531—NR. GARFIELD PK. 1, 2, or 3 light, large rms.; open porch; rl. kit.; all trans.; $3.50-$5-$7. Ked. 8423.

BOARD AND LODGING.

South Side.

CONTINUOUS CARE BY REGISTERED nurse, supervising of diet, suitable chronic, aged, convalescent, or nervous case. Reas. Refs. South Shore 8105.

PEOPLE WITH WEAK STOMACHS CAN find meals like mother cooked at 6507 Drexel-av. Rm.-brd., $7 wk. Priv. home.

KENWOOD, 6223—COMFORTABLE, CONgenial home; dbl., sgl. rms.; best food.

MARQUETTE-RD., W., 140—NICE CLN. R., $6; pri. fam.; adlts.; nr. R. I., L, surface.

NONINSTITUTIONAL LICENSED HOME. Aged, infirm, mild mental. Mid. 1605.

LRG. RM. IN BUNGALOW, FOR 2 MEN. Vic. 76th and Wood. Stewart 3136.

UNION, 7120—CLEAN, WELL FURN. RM.; excel. meals; pri. home; $6 up. Tri. 8168.

WOODLAWN, 6037—NR. WORLD'S FAIR; exc. home cook; I.C., L. $5-$7. H.P. 2085.

62D, E., 1109—FIGGINS RESTFUL RMS., sgl., dbl.; pleas. Meals. $5-$7. H. P. 6558.

North Side.

BEACON, 4441—RM., 1-2; PRI.; REFINED; exc. meals; all tr.; reas. Rav. 5218. Briese.

KENMORE, 6327—LG. FR. SGL., PRI. BTH. Reas., ex. mls., pri. fam., ex. tr. Shel. 7437.

LAKE SHORE-DR., 1046—FROST CLUB FOR Girls—Radio; walking distance to Loop.

LUNT-AV., 1311—HOME LOVING PEOPLE may enjoy good meals and beds with Southern family. Fair guests welcome.

MAGNOLIA, 5322—BOARD, NURSE'S CARE for conval. or elderly person. Long. 8817.

NEWPORT-AV., 1826—PLEAS. RM. WITH board in pri. home; L. surf.; $8. Bitt.6359.

SHERIDAN, 915—REFINED AND CLEAN; exc. brd.; attr. rms.; priv. bath. Gra.7379.

E. OF SHERIDAN—NR. BEACH, L. HOME cooking. Refined. $5-$8. 843 Lakeside-pl.

HAPPY HOME FOR CHILD, TAKEN TO park daily. Room parent. Lincoln 9159.

5715 KENMORE—3 ROOM SUITE, BATH, lge. par., nr. lake, excl. food. Ard. 4355.

West Side.

JACKSON-BLVD., 3531—RM. AND BOARD in select home; reference.

MONROE-ST., 4229—GD. MLS.; NICE RM.; sgl. or dble.; real home for nice people.

Children.

HOME FOR CHILD IN PRIV. GENTILE fam. having 2 children; n. w. suburb, near schl., refs. exch. Park Ridge 539-R.

BOY—6-12, REAS.; NO EXTRA CHGE. FOR est. summer camp; ref. exch. Well 5391.

IDEAL BUNG. HOME FOR CHILD; EXP. mother's care; yard. Kildare 7183.

CHILDREN'S RES., OPPOSITE SCHOOL; spacious house, playground. Briar. 3932.

ROOM AND BOARD WANTED.

WANTED—BOARD AND ROOM IN GOOD homes for music students, men and women, in exchange for accompanying, piano lessons, house work, or care of children. Call Mrs. Bensinger, Harrison 6267.

YOUNG GENTLEMAN, JEWISH, DESIRES residence with congenial, cultivated family having no other roomers. Address N S 166, Tribune.

MOTHER AND 5 YR. DAUGHTER DESIRE board with refined family, having child of similar age pref.; take full chge. of child; mother empl. Address H 423, Tribune.

MAN WANTS RM., PRIV. FAMILY, SOUTH of Midway. Address E 252, Tribune.

MAN WANTS RM., NR. LAKE, SML. PRIV. family, $3 wkly. Address B 586, Tribune.

GIRL WISHES LODGING WITH FRENCH family. Address E 284, Tribune.

RM., BD., LDRY., PRIV. HOME; GENTLEman; ans. in full. Address E 281, Tribune.

HOTELS AND APARTMENT HOTELS.

THESE FINE Hotel Homes merit your investigation if you desire the best in Comfort Service Low Rates

Completely furnished. Excellent transportation. No Increase In Rentals

THE NEW Blackwood
Living rm., dinette, kitchenette—from..$75
Living rm., bedrm., dinette, kitch.—from..$100
Liv. rm., bedrm., dinette, kitch.—from..$125
5200 Blackstone-av. Ph. Dorchester 3310.

THE Bedford Villa
Living room, kitchen—from..$50
Living room, dinette, kitch.—from..$55
Liv. rm., bedrm., dinette, kitch.—from..$85
7130 Cyril-pkwy. Ph. Butterfield 4812.

THE Elanor Manor
Living room, kitchenette—from..$45
Living room, dinette, kitch.—from..$55
Liv. rm., bedrm., dinette, kitch.—from..$75
7150 Cyril-pkwy. Ph. Butterfield 4813.

THE Winnsor
Living rm., dinette, kitchenette—from..$50
Living rm., bedrm., dinette, kitch.—from..$60
Liv. rm., bedrm., dinette, kitch.—from..$72.50
7016 East End-av. Ph. Dorchester 7489.

THE Fairhaven
UNFURNISHED.
Living rm., dinette, kitchenette—from..$40
Living rm., bedrm., dinette, kitch.—from..$55
Liv. rm., bedrm., dinette, kitch.—from..$60
5 rooms with 2 bedrooms—from..$75
7356 Phillips-av. Ph. Saginaw 0302.

THE Edgewater
Living rm., dinette, kitchenette—from..$45
Liv. rm., bedrm., dinette, kitch.—from..$75
5737 Kenmore-av. Ph. Longbeach 4888.

THE FAIRFAX Hotel and Apartments. HYDE PARK-BLVD. AND DORCHESTER.
MINIMUM RATES: ONE ROOM PULLMAN..$60 TWO ROOM KITCHENETTE..$75 THREE ROOM KITCHENETTE..$125
Reservations for Permanent Guests Now Being Taken. Paul A. C. Anderson, Mgr. PLAZA 2400.

MONTROSE BEACH 925 MONTROSE, EAST OF SHERIDAN. $2.50 AND UP DAILY. 1-2-3 room apartments accommodating three to seven persons. $15.00 TO $7.50 DAILY. $15 TO $40 WEEKLY. ATTRACTIVE MONTHLY RATES. New bldg.; light, airy, soundproof kitchenette apartments; completely, elegantly furnished; refrigeration, tile bath, showers, radio every apt.; air cooling system; coffee shop. 24 HOUR HOTEL SERVICE. Public Garage, $3 Week, $8 Month.

Special Daily & Weekly Rates to World's Fair Guests.

LINCOLN PARK ARMS One room apartments with twin and double in-a-dor beds; large, light, airy rooms; comfortable. Excellent dining room, grill, commissary; blk. to park, lake, beach, bridle paths, golf; excellent transportation to Loop and Fair. APTS. ALSO AVAILABLE FOR PERM. GUESTS AT REASONABLE RATES. 2738 PINE GROVE-AV. MOHAWK 3102.

PARKLAND HOTEL FACING JACKSON PARK. Daily rates: $1 single; $2 double; $2.50. 10 MINUTES TO FAIR. Fastest direct transportation to all Chicago. Near lake, beaches, golf, stores. 1550 EAST 63D-ST.

732 BITTERSWEET Overlooking LINCOLN PARK AND LAKE [4050 North]. New 14 story apartment hotel; 1-2-3 room apts. $45 ... [illegible] Bittersweet 7460.

1244 N. Dearborn Hotel $1.50 DAILY UP. Reasonable Weekly Rates. 300 outside rooms; private and connecting baths; SWIMMING POOL and gymnasium. 10 minutes to loop. Superior 4980.

WRITE FOR RESERVATIONS.

Melrose Apt. Hotel ... [illegible] 451 MELROSE [3240 N.]. BUCK. 1200.

$7—Dorchester Manor—$7. Comfortable bed. Tub or shower bath. Complete hotel service. Close to Fair. MONTHLY BASIS $1.00 DAILY. Transients—DOUBLE $2 PER DAY. 5226 Dorchester-av. Phone Fairfax 8240. SUPERVISION OF REAL ESTATE MANAGEMENT CORP.

HOTEL RALEIGH. Endorsed by A CENTURY OF PROGRESS ... [illegible] 648 N. Dearborn.

DE WITT APT. HOTEL ... [illegible]

HOTEL MORSE. 1434 Morse-av. Hollycourt 0700. ... [illegible]

WORLD'S FAIR VISITORS. 10 MIN. TO WORLD'S FAIR. ... [illegible] The Gables, 5200 Ellis-av.

THE ABBOTT HOTEL 721 BELMONT [3200 NORTH]. ... [illegible]

2 Blks. World's Fair Entr. ... NEW CALVERT HOTEL 18th and Wabash. ... [illegible]

WHY PAY LOOP PRICES? Barry Arms Hotel, 635 Barry-av. ... [illegible] Bittersweet 3614.

ST. GEORGE HOTEL. ... [illegible] 1435 E. 60th-st.

LEE-CREST APTS. ... [illegible]

DEVON MANOR. HOLLYCOURT 1444. ... 1605 DEVON-AV., AT CLARK.

NICELY FURN. ROOM KITNT.—TILE ... [illegible] 641 Aldine-av. Buc. 0600.

HOTELS AND APARTMENT HOTELS.

FREE TO OUR GUESTS

THIS COURTESY SERVICE GIVEN WITHOUT CHARGE.

1. Your breakfast free.
2. Your suits pressed free.
3. Your personal laundry free.
4. Your morning paper free.
5. Your auto stored ½ rate.
6. Your local telephone calls with 24 hour switchboard service, 5c.

COMFORTABLE ROOMS WITH PRIVATE BATH.

$9.50 PER WEEK TO PERMANENT GUESTS ONLY. We are meeting present conditions by passing these saving of $5 per week along to our guests.

WEST SIDE'S NEWEST BEAUTIFUL HOTEL "FAMOUS FOR ITS FOOD."

ALCAZAR HOTEL 3000 WASHINGTON-BLVD. COR. SACRAMENTO-BLVD. Telephone Van Buren 7500. 14 minutes to the Loop. Elevated, Bus, and Surface Lines.

FINER LIVING AT THE PARK LANE 2842 Sheridan-rd. Perfect appointments, high grade service, and an ideal location combine to make an unequaled hotel home for you and yours. Lake, park, bus at door. 1 TO 6 ROOM SUITES.

Economical Rates Always FOR A DAY TO A YEAR. PH. BITTERSWEET 3800. Direction of Frederic C. Skillman.

BROADVIEW HOTEL 5540 HYDE PARK-BLVD. 5 minutes to World's Fair and Loop. More than 200 rooms, each with private bath. Attractive rates to transients and permanents. FAIRFAX 8800.

ALBION SHORE HOTEL 1217 ALBION-AV. 1 block to lake, 30 min. to Loop and Fair on Loyola express. $1.50 Single. Attractive rates to transients and permanents.

CARLTON PLAZA 612 GARY-PL. 1, 2 and 3 rm. apts. Complete hotel service; 1 block to Broadway and lake. Rates as low as $40 per month.

THE ADMIRAL CHICAGO'S FINEST APARTMENT HOTEL ON THE LAKE. Apartments consisting of spacious living rooms with twin wall beds, dinette and kitchenette. Also available are several bedroom suites. A delightful hotel home maintaining the highest standards of hotel service.

909 FOSTER-AV. OPPOSITE THE SADDLE AND CYCLE CLUB AND EDGEWATER BEACH. Longbeach 2900.

Compare CAREFULLY The Quality, Service, Location and Price of our Furnished Apts. Then— Your New Address Will be the

Belle Shore Apt. Hotel CORNER BRYN MAWR AND WINTHROP. 5600 NORTH.

SPECIAL RATES FOR WORLD'S FAIR GUESTS AT THE COMMONWEALTH HOTEL, Pine Grove at Diversey [2800 North]. $2 Day Up; $12 Week Up. $40 Per Month Up. 12 story bldg., all outside rooms. Cool and refreshing. Each room with private bath and shower. ... [illegible] Diversey 3805. 12 minutes to Loop and Fair.

STEUBEN BLDG. IN THE LOOP Tower Hotel Apartments 45 STORIES HIGH. SPLENDIDLY FURNISHED. FULL HOTEL SERVICE. Special Weekly or Monthly Rates. Apply 22d floor. 188 W. Randolph-st.

WORLD'S FAIR GUESTS. DO YOU KNOW THAT THE Midway Apts. is just 5 minutes' ride to the entrance of the Fair grounds? ... [illegible] 1535 E. 60th-st. Midway 1624.

HOTEL SHORE CREST, 420 WRIGHTWOOD. DIVERSEY 4800. ... [illegible]

At the Fair's Main Gate NO CARFARE. NO TIME LOST. ... [illegible] FAIRVIEW HOTEL, 2124 S. MICHIGAN-AV. VICTORY 7300.

$11 to $15 Per Week ... [illegible] Windsor-Wilson Apt. Hotel, 915 WILSON-AV. LONGBEACH 3500.

NEW HOTEL PAXTON $2 SGL.; $3 DBL. AND UP. ... [illegible] 1432 N. La Salle. Moh. 0541.

Cambridge Apt. Hotel 530 DIVERSEY-PKWY. ... [illegible]

At 79th-st.-Exchange-av. ... [illegible] PHONE REGENT 3008.

Diversey Arms Hotel LARGE MODERN ROOMS........$7 WEEK ... [illegible] 644 DIVERSEY-PKWY. LAKE VIEW 7010.

Just Opened—All New LAWRENCE HOTEL, 4727 MALDEN-AV. ... [illegible]

STATE HOTEL. Cor. Harrison and State; 200 rooms, newly dec. ... [illegible]

BEACHVIEW HOTEL ... [illegible] 7645 SHERIDAN-RD. ... [illegible]

HOTEL SHEFFIELD MANOR ... [illegible] 3208 Sheffield at Belmont. Buckingham 4020.

COMING TO CHICAGO? ... [illegible]

PINEWOOD HOTEL, 2744 PINE GROVE ... [illegible]

BRYN MAWR HTL.—5530 WINTHROP, NR. ... [illegible]

ELLIS-LANE, 4212 ELLIS—1-2-3 R. APTS. ... [illegible]

EXTRA LGE. NEW, FURN. RMS.; 8 MIN. loop. 1353 N. La Salle. Diversey 7675.

[Continued on following page.]

HOTELS AND APARTMENT HOTELS.

(Continued from preceding page.)

The
Coronado Hotel
at
Rosemont and Winthrop

Has newly furnished 2 and 3 room bedroom apartments that it is proud to offer. The management would like you to compare them with others you have seen.

Incidentally the service is EXACTLY what it was in the heydays of 1928-29, but the price is $60 up—what it was just BEFORE the Fair.

Come any time, day or night.

CORONADO HOTEL, 1061 ROSEMONT.
DEAN BAKKE, Mgr. Bri. 6161.

10 Minutes to Fair Gates.
MIRA-MAR
Daily, $2-$3 and Up
NEW 350 ROOMS—BATHS.
Cafe, valet; garage in connection.
Close to all transportation.
NO PARKING WORRIES.
6218 WOODLAWN-AV.
Phone PLAZA 1100.

APARTMENTS AND ROOMS TO SHARE.

FAMILY OF TWO WILL SHARE MODERN Ravinia home. Oil heat, library, sleeping porch, breakfast nook, private beach. Excellent cook furnishs breakfast and dinner. ADDRESS S N 535, TRIBUNE.

PROFESS. WOMAN WILL SHR. WITH same or mar. cple. 5 rm., mod. home; hot w. ht.; every conv. Reas. Beverly 5414.

LADY WILL SHARE LUX. SIX RM. APT. with same at Lin. pk., lake. L. V. 2318. Ref. exch.

HIGH TYPE JEWISH BUS. WOMAN WILL shr. with same lov. 2 rm. apt.; every lux. Conv. Lin. Pk. Lin. 6780. Apt. 1109.

COUPLE WILL SHARE 6 RM., WELL FURnished apt., or rent rm., reas. South. 6102.

SHARE BUNG. WITH COUPLE; ALL HOME priv.; reas. Sou. Chgo. 5312. 1707 E. 83d.

GENTLEMAN—SH. SO. SIDE APT., SAME; sep. beds. Reas. Regent 1052.

YOUNG LADY TO SHARE ATTR. 4 RM. So. shore apt. with same; reas. Reg. 1556.

LADY WILL SHARE 4 RM. APT. WITH lady emp.; refs. exch. Rogers Pk. 8917.

SMALL FAM.—SHARE BEAU. HOME WITH couple empl.; reas. Juniper 8704.

MAN—TO SHARE APT. WITH OTHER man; $3. See Mr. Doyle, 4527 N. Racine.

DESIRE GIRL TO SHARE APT. WITH same. 1712 Estes-av., apt. 302. Sun. a. m.

LADY DESIRES BUS. GIRL TO SHARE HIgrade apt. at pk.; tw. beds. Lin. 7364.

CPLE. WILL SHARE WITH SAME 6 RM. bung. and gar. or board-couple. Rav. 4352.

CHICAGO ROOM REGISTRY, 6 N. MICH.-av. Dear. 8739. Apts. and rooms to share.

BUS. GIRL—SHARE HER ATTR. 2½ RM. apt. with same. I.C., surf. L. Fairfax 3004.

ELD. CPL. WILL SH. 6 RM. APT. WITH same or rent rms. reas. 3652 Rokeby, 2d.

CPLE.—SHR., PLEAS. BUNG., FRIGID., OIL heat; reas. 5944 S. Richmond. Heml. 3631.

BUS. GIRL SHARE LARGE 4 ROOM APT. with same; reas.; gd. trans. Buck. 4212.

BUS. GIRL SHARE APT., 1-2 GIRLS; I. C., L. surf.; refs. 6246 Harper. Fai. 5218. Mon.

LADY SHR. 4 RM. APT. WITH SAME OR rent rm. nr. Argyle L; ref. Edge. 4360.

TO RENT—HOUSES.

South Side.

South Shore 6 Room House.
7127 CRANDON-AV.
2 car gar.; elec. refrig.; large yard; reasonable rental.
J. L. HESS,
2257 E. 71st-st. Midway 0050.

8 RM. FRAME RES.; IDEAL LOC.; 11257 Lothair [Morgan Park]; low rental. 6 rm. bung., 11239 Longwood; reas. rent. Call Kiskaddon Realty Co. today after 2. Opp. 111th-st. R. I. Sub. Sta. Bev. 7646.

BUNGALOW DE LUXE.
6 rms., tile bath and kit., dble. gar. Reasonable. Crandon, near 84th. Hyd. Pk. 2601.

BUNGALOWS—SEE THESE 6 RM., 7536-38 S. May. 5 rooms, 9409 Rhodes; 9331 Vernon; I. C. R. R. trans. Agt. on prem. Sun.

ADULTS WHO WISH QUIET AND BEAUTY! 6 room cozy home. $75, gas heat included; garage; I. C. transportation. Saginaw 0905.

WIDOW EMP. WILL RENT HER BUNG. TO cong. adult fam. and board with same; furn. ht.; ref. Address C 410, Tribune.

N. W. COR. DORCHESTER AND 49TH—10 rm. colonial brick; large grounds. James J. Parker & Co., 110 S. Dearborn.

7347 PAXTON-AV.—7 ROOMS, 2 BATHS, oil ht.; mech. refrig. Garage. Rental $85. For appointment. Phone Dorchester 1134.

5-6-8 RM. BRK. BUNGS., GAR., $32.50-$40. Owner, 2025 W. 80th-st. Ph. Bev. 7998.

MOST BEAUT. MOD. SPANISH BUNGALOW on S. S., $55. Phone Hyde Park 1187.

7 RM. BUNGALOW, 2 CAR GARAGE, 8135 Rhodes-av.; $65. Radcliffe 2444.

7 RMS. IN HYDE PK. OPP. UNIVERSITY. Autom. heat., gd. neighbors. Fairfax 8833.

6 RM. BUNG.—60 FT. GARDEN; OIL HT., refrig. Nr. schl., trans. $55. Bev. 3688.

North Side.

LAKE SHORE DRIVE
TOWN HOUSE
South of North-av.

9 large rooms, 3 master chambers, 3 baths. French reception room, library, 2 servants' rooms, barroom; strictly modern, up to the minute condition; exquisitely decorated and furnished one year ago; imported furniture, original pieces; draperies, carpets new; rental $250 per mo., 2 year lease; complete furnishings may be had for $9,000; cost over $40,000; ready to move into without the slightest bother or expense to tenant.

BROWNLEE REALTY CO.,
7 S. Dearborn-st. Central 1317.

826 KENESAW-TER. [N. 4232], 1½ BLKS. from Lincoln Pk., in restrctd. res. area, 10 rms., 4 baths, garage; lot 100x117 or 200x117. Opportunity for immediate purchase. Mr. Mingers, Dea. 0100 or sun. Wnt. 4542.

BUNG.—RENT OR SELL: BRK., 6 RMS., 2 fin. attic rms., recreation rm., tile bth., oil burner, new. dec., 2 car gar., select na-borhd.; blk. bus, 2 blks. schl., park. Must see to appreciate. 2709 Coyle. Green. 7196.

ONE BLK. FROM LAKE—FINEST LOC.; 8 rms.; large sun par.; gar.; trees; all newly dec. inside and outside; $75; immediate poss. Open today for inspect. 1407 Chase-av., E. of Elv. Poe, owner, 7 S. Dearborn. Dear. 0122.

8-9 R. HOUSE IN E. ROGERS PK. LARGE lot, garage, newly painted. 1635 Greenleaf. See Sunday, 3 to 5 p. m., F. Wanner, owner, 19 S. La Salle. State 5111.

MOD. 6 RMS.—BEAU. DEC., SCRN. PCHS., Frig., autom. h. w. htr.; all transp.; nr. all schools; 2 car gar. avail., now rtd.; $60. 4213 N. Ashland. Phone owner, Holly 2268.

1418 LAKE SH.-DR.—STONE RESIDENCE; ideal for club, professional or business; 15 rooms, 4 baths, 3 lavatories, oil heat; your broker, or G. G. Richter, Superior 7440.

Corner Banks and State.
Beautiful 14 room residence, completely equipped; 4 car garage. Owner, State 0240.

BARRY-AV., NEAR DRIVE, BEAUTIFUL 9 rm., 3 bath house, furnished or unfurnished; heat and janitor service. Sacrifice. Paul Steinbrecher & Co. Cent. 4985.

NORWOOD, 1526—7 RM. BRICK RES., EXtra lav.; garage, nice yard, oil h. w. ht.; near all schools, all trans.; rent $60 Oct. 1. Santage Bros. Bitt. 4932 or Greenleaf 3251.

BEAUTIFUL 9 RM. RESIDENCE IN EXCLUsive res. section near lake; very modern; all conveniences; 2 car garage.
PHONE RAVENSWOOD 6300.

850 FULLERTON-AV., 10 ROOMS...$47.50
128 W. Erie, cor. La Salle, 13 rms....$50
516 N. Clark, 23 rms., 3 baths.........$65
OGDEN, SHELDON & CO., Franklin 7358.

ARCHITECT'S BUNGALOW; 5 LGE. RMS., fireplace; lge. wooded lot; ht. wat. oil ht.; garage. 2111 Greenleaf-av.

ATTRACTIVE 8 R. RES., H. W. HT.; NICE for large family; sleepg. porch; garage; best transp.; nr. lake; reas. 5521 Winthrop.

WILL LEASE TO RESPONSIBLE PARTY newly dec. 5 rm. brk. bung.; very reas.; refs. req. Owner on prem. 2225 Melrose-st.

5417 WINTHROP-AV.—9 RMS., 3 BATHS; ideal for large family; h. w. ht: all trans. Reasonable. Longbeach 2980.

6 RM. HOUSE; STRICTLY MOD., 3 BEDMS. Elec. refrig., dbl. gar. Near school in Rog. Pk. Barg. Address A O 587, Tribune.

9 RMS.—TILE BATH, EXTRA LAV.; EXC. cond.; h. w. heat; best tr. 4718 N. Paulina.

$40—10 RMS., NEAR LIN. PK., SUIT. FOR roomers; good trans. 2114 Cleveland-av.

8 RMS.—S. P. GLAZED PCH., 2 CAR GAR. Exc. tran. Deco. Reli. party. Sunny. 3808.

6 RM. FRAME RES., COR. PAULINA AND Fletcher-st.; stv. ht.; $25 mo. Rav. 4220.

Northwest Side.

5 LGE. RMS.—STEAM HT., GAR., FRIG.; gd trans. $40. 5779 Elston-av. Kil. 8955.

GOOD 5 ROOM HOME, 6976 IMLAY-AV. Reasonable rent. Call Central 3204.

7 RMS.—FURNISHED, INCLUDING GAR. Gas, elec. Lge. lawn. $45 mo. Kil. 5786.

5 RM. BUNG., H. W. HEAT; NR. SCHOOL; $24 mo. 2122 N. Melvina. Bittersw. 0590.

TO RENT—HOUSES.

Northwest Side.

HOME RENTERS.
See our 5-6 rm. modern brk. bungalows, newly decorated. Residential district. $10 up. A. J. Schorsch & Co., 6059 Irving Park-blvd.

IN RAVENSWOOD MANOR.
8 rm. home, 4 bedrms.; oil ht.; screened and glazed frt. and rear pchs.; nr. schls. and trans.; desir. neighborhd.; $65. Juniper 1331.

BUNGALOW — ALL MODERN CONVENIences; close to transp.; public and parochial schools; for rent or sale; reasonable to reliable party. Call Kildare 3533.

LARGE 5 RM. BRICK BUNG., SUN PAR., sleep. pch.; oil ht.; refrig.; 2 lar gar., side drive; lot 60x138. 5506 Wilson-av.

BEAUTIFUL CORNER BUNGALOW, 2 CAR gar., Irving Pk. Villa dist.; for par. call Sheldrake 9000 by 1 p. m., any day.

5 RM. BRK. BUNG., JEFF. PK.; H. W. HT., $35; 5 rm. fr. bung., furn. ht., $20. Beesley, 4219 Irving Pk.-blvd. Pen. 2726.

5 RM. BUNGALOW, LG. LOT, INCL. GAR., only $25 for part. Call 5909 N. Mason.

$30—COR. 5 RM. BRK. BUNG.; H. W. HT., gar. 2147 N. 75th court. Ph. Euclid 0897.

6 RM. BUNG., FURNACE HT., 5130 NELson; gar; $40. Inq. 5124 Nelson. Pen. 7193.

BEAU. 5 RM. OCTG. BRK. BUNG., 2 EXTR. rms., gd. tr., 2 car gar., reas. 6018 School.

$40—5 ROOM CORNER DUTCH COLONIAL 2 story home; garage. 6939 W. Imlay-av.

5 ROOM BUNGALOW—GARAGE; GLAZED pch.; furn. ht. 4927 School-st. Reg. 1535.

BEAU. BRK. BUNG., LGE. RMS.; NR. SCHL. 5521 Newport-av., or appt. Bel. 6106.

7 R. BRK. HSE., 3 BDR., PCH., GD. TRAN., gar; lge. lt. 3922 Lowell. Pal. 5862.

MY 6 RM. BRK. HOME, ALL LIGHT, AIRY rms.; good trans. Apply 5600 Fullerton.

West Side.

MOD. ATTRACTIVE BUNGALOWS, RESIdences and apartments, furnace and hot water ht.; canvased walls, large attics, basements, and yards for the children; schools and L exp. sta. only 1 block. Only a few left at $30 and up. Ph. Mansfield 8086.

MOD. 9 RM. BRICK RESIDENCE; 2 CAR brk. gar.; canv. walls; 2 tile baths; all modern conveniences. Janitor on premises. 3652 Flournoy-st.

FINE 9 RM. HOUSE, 2255 W. ADAMS, A1 cond.; ideal for taking roomers; furn. ht., h. w. floors; very reas. Agt., 16 S. Western.

2235 ADAMS-ST.—10 RMS., COR. HSE., hardwood flrs., running water, furn. ht.; exc. cond.; suitable for rm. hse.; $35.

505 S. OAKLEY-AV.—9 RMS., SUITABLE for rmrs.; will dec. thruout.; best trans.; $35. First Realty Co., 40 N. Dearb. Cen. 5151.

127 S. HAMILTON-AV., BETWEEN HOYNE and Leavitt, 9 rms., hot water heat, newly decorated. $35. Cent. 1033.

8 RM. COR., NEWLY DEC. FURN. HEAT. 5703 W. Superior. Columbus 4544.

Suburban—South.

TO RENT OR SALE—CITY FARMS AND suburban homes. All I. C. transp.
New stucco house, strictly mod. ½ acre.
New 4 room frame on full acre.
6 rooms, furnace ht. 4 blks. from station.
Houses with all conveniences.
See today.
Easy terms.
Drive south to our office at 16310 Halsted-st.
PERCY WILSON & CO.,
100 N. La Salle-st. Central 8270.

9 RMS.—OIL BURNER, H. W. HT.; SLP. porch; double gar.; elec. refrig.; near schl., churches; reas. 9811 Prospect. Bev. 3353.

MIDLOTHIAN—5 RM. HOUSE; MODERN; acre of land; garage; chicken house; 11c to loop; $23 month. Ked. 9260.

MOD. BEVERLY 5 R. BR. BUNG.; ENCL. pch.; h. w. ht.; gar.; gd. tran. Trian. 9251.

Suburban—North.

Modern Evanston Home.
Central location, 4 blk. from station, 20 min. from loop, 3 blk. from lake; 5 bedrms., 3 tile baths; oil heat; 4 car gar.; 2 maid's rooms and bath; newly decorated; lot 100x160; exceptional rental. Ph. Hollycourt 1855 or Greenleaf 1855.

RAVINIA—HANDSOMELY FURN. 7 RM. home, 9 mos. or longer; sun porch, garden, gar., oil heat; secluded ravine property, nr. trans., schools, lake; $115 to resp. party. Also 5 rm. artists' bungalow, with gar., 2 baths, $75. HIGHL. PK. 1129.

WEST OF HIGHLAND PARK—IN BEAUT. Bannockburn, on acre of ground; 9 rm. colonial home with 4 master bedrms., 2 baths, 2 servants' rms. and bath; 2 car gar.; h. w. oil ht.; ideal country atmosphere.
WYATT & COONS. Glenview 81.

REDUCED RENTAL.
726 Forest, Evanston 8 rm. house, 4 bedrms., h. w., nr. school, lake, trans. Owner on prem. Sun. or ph. Univ. 8906 or Whi. 8050.

HIGHLAND PK.—6 RM., 2 STY. MOD. BRK. res., lge. open pch., southern exposure; tile bath and lav.; refrigeration and gas range; gar.; lge. lot; handy to schls., trans. Insp. by appt. only. Call Niles Center 2600.

GLENCOE NEW STONE RESID., 4 BEDrms., 3 baths, 3 fireplaces, library, recreation room; latest heating and ventilating system; 2 car garage; large lot. For appt. call owner, Winnetka 2192.

ATTRACT. WHITE SHINGLE COL. HSE.; 3 bedrms., 2 tile bth.; stone; ice box. $90. Also handsomely furn. 6 bedrm., 5 bth.; all mod. equip. Panel. lib. Lake 1 blk. Reas. rt. Real Est. Serv., 553 Lincoln. Winnetka 3450.

WILMETTE'S BEST RESIDEN. SEC.; 8 rms., sun pch., slp. pch.; oil hot wat. ht. Furnished or unfurn. Nr. sch'ls. Very low rental. Wilmette 373 or Calumet 5477.

NORTH EVANSTON—1523 COLFAX-ST.; 6 room Dutch Colonial; sun parlor; hot water heat, fireplace; large lot, overlooking golf course, near all transp., $85. Tel. Davis 1774.

BEAUTIFUL ENGLISH BRICK COL. IN South Winnetka—4 bedrms., library, 3 baths, 2 car gar. attached; oil ht. Leaving city. Must rent reas. Winnetka 1800.

2651 BROADWAY, NO. EVANSTON—BRK. bung., 5 large rms., glazed sl. porch; maid's rm.; elec. refrig.; dbl. gar.; hot water heat; nr. trans., schools. Green 3195.

2 ATTRAC. 6 RM. 2 STORY HOMES; each 3 bedrooms; attached gar.; $85 and $90. 745 Braeside-rd., Highland Pk., nr. co. line and Green Bay-rd. Ph. High Pk. 1760.

MOD. 7 RM. BRICK, OIL HEAT, 2 CAR gar.; nr. Oakton school; all trans.; furn. or unfurn.; owner must leave city. 917 Seward-st., Evanston. Greenleaf 0909.

LOVELY 7 R. STUCCO NEAR THE L AND lake; h. w. ht.; 2 baths; garage; $70. Hill & Stone, end of "L," Wilmette.

WINNETKA—NEW 8 RM. STONE, COL., 3 baths, lav., 1st cork ins. dom. wtr., oil htd., pol. rm., lge. pch. 1288 Westmoor.

WINNETKA—RIPARIAN RIGHT RES., 17 rms., 4 baths, oil, toil.-lav., wond. grounds. $300 mo. Sell cheap. Winn. 254.

EVANSTON—7 ROOM HOUSE, 4 BEDrooms; modern plumbing; hot water, oil heat; fine lawn. 2406 Prairie-av.

UNS. ATT. WINNETKA RESIDENCE, 8 rms., 2 baths; h. w. ht.; 2 car garage; rent $100; immed. poss. Call Briar. 5305.

7 R., MODERN; SCREENED PORCH, GArage, big yard, big trees, $80. 517 Central-av., Wilmette. Owner on premises.

E. WINNETKA—6 RMS., H. W. HT., $70. Other gd. values, furn. or unfurn. hse., apts. B. H. Barnett, 526 Center-st. Winn. 965.

EAST WINNETKA—4 BEDROOM HOME; beautiful garden; 3 blocks to school and lake. Reasonable rent. Winnetka 1800.

LAKE BLUFF—415 PROSPECT; ATTRACtive mod. 4 rm. house, attached gar., sun par., firepl., oil bur., el. rfg., reas. Har. 5772.

CHOICE 7 RM. BRK., OIL, ELEC. REFRIG., gar., large yard, $90. Ph. University 7464.

TO RENT—HOUSES.

Suburban—North.

WILMETTE—
A beautiful white colonial home, at N. W. Cor. of Greenwood-av. and 11th-st. 1st flr., sun parlor, large liv. room with wood burning fireplace, hall and dining room all newly decorated, breakfast room, kitchen and 2 pantries, lavatory. 2d floor, 2 extra large master bedrooms, with connecting bath, 2 smaller bedrooms with private bath for each, 2 large sleeping porches, extending across entire width of house. 3d floor, 2 bedrooms, bath and storeroom. Storeroom may be used as bedroom if desired. Basement contains laundry equipped with stationary tubs and gas fired mangle, fruit room, boiler room, chauffeur's room, and wood storage place. Oilomatic heat, 2 car garage, with storage room above, supplied with hot and cold water; Quaker automatic oil heat; yard landscaped with evergreen planting; rear portion inclosed by white picket fence. Rental $185 per mo. Owner will be on premises to show all day Sun. and Mon. Telephone Wilmette 1962.

SELECTED NORTH SHORE HOMES.

East Kenilworth, 5 bdrms., 2 baths; $100. Library; slpg. pch.; 100x175 wooded lot; nr. station, new Trier Hi. and grade schools.

N. E. Wilmette. Unusually fine for $85; 4 bdrms., big tile bath; 2 glaz. and scr. pchs.; h. w. heat; 2 car garage; wooded and landscaped; Estate wants to rent before school begins.

On exclusive Chestnut-av., nr. lake; $100; 5 bdrms., 2 baths; 2 c. gar.; very finest loc.

100 fine offerings for quick selection.
Bills Realty—No Man's Land. Wilm. 3740.

RAMBLING COLONIAL ON BEAUTIFUL 100x198 wooded lot; 8 rms., 3 baths; oil ht.; 30 ft. liv. rm.; nr. schl. and trains; foreclosed; must rent at once—$150—want offer.
7 RM., 3 BATH ENGLISH STONE — RECreation rm.; convenient location; $125.
ALSO 6 RMS., 2 BATHS, LAVATORY, ENGlish brick; oil ht.; must rent—$110.
Baird & Warner, 1071 Skokie Ridge-dr. Glencoe 1554. Briargate 1855. Mr. Remington.

EVANSTON—7 R. RES. AND 2 CAR GAR. with 3 rm. apt. above; will rent separately; conven. to Central-st. R. R. sta., L. surf., churches, shopping dist., Haven school; house has 3 bedrms. and bath up, 1 bedrm. and lav. down; sun rm., encl. rear pch.; el. refrig.; h. w. ht. Owner on prem. Sun. 1 to 4:30. 1723 Chancellor-st., or Longbch. 3762.

Suburban—Northwest.

DES PLAINES—CHOICE HOMES.
Fine Location. School 2 blocks.
5 rm. frame home, gas stove, lge. lot; garage $40.00
6 rm. bung.; elec. refrig.; garage $45.00
7 rm. res.; beaut. decorated; large lot; 2 car garage $50.00
Owner, W. L. Plew, 1470 Miner-st.

½ MI. FROM BARRINGTON HILLS C. C.—Attrac. remodeled farm dwelling of 9 rms., 6 bdrms., 4 baths; on lge. estate with delightful country atmosphere; small pond; view; congenial neighbors.
WYATT & COONS. Glenview 81.

5 AND 6 RM. HOUSES, BRICK VENEER and frame; h. w. ht.; shwr. Rent reas. Mount Prospect Development Assn., Mt. Prospect, Ill.

PARK RIDGE—6 RM. ENGLISH BUNG., natural firepl., Frigid., 2 car gar.; large lot; $65. 1519 Vine-av. Call Kildare 8456.

PARK RIDGE, 717 COURTLAND, BEAU. 7 rm. brk. res.; 2 car gar.; cor. lot 60x173; nice shrub; 4 blks. C. & N. W. Dear. 7374.

ELMWOOD PARK—5 RM. BRICK BUNGAlow; furnace heat. 2545 N. 76th-av. Open 2 to 6 or Rogers Park 0197.

813 COURTLAND-AV.—MODERN 6 RM. resid., near trans., 2 car gar. William B. Sebastian, 601 Devon. Park Ridge 329.

4 RM. HOUSE, GARAGE, AT 1631 HENRY-av., Des Plaines. Park Ridge 709 J.

PARK RIDGE—6 R. BEAUT. BRK. HSE.; near country club. Park Ridge 812-J.

Suburban—West.

DOWNERS GROVE—2 BLKS. AVERY-COONley School. Exceptional, almost new, 7 rm. brick hse. Tile roof. Studio, living rm., 27x15. Nat'l firepl. Attached gar. Htd. by gas or coal. Beaut. cor. lot. $60 per mo. Phone Downers Grove 977 or 391.

RENT OR SELL CHARMING OLD STONE house in Geneva, Ill.; 10 rms., 3 baths; attached gar.; oil ht.; cor. lot, 200 ft. sq.; garden and grape arbor. For inspection call Geneva 3200 or Rand. 4421.

5, 6, AND 8 ROOM HOMES IN GOOD REpair, in Elmhurst, Villa Park and Lombard. Reasonable rentals. Otto W. Balgemann, 111 S. York, Elmhurst.

MOD. 6 RM. COR. BRK. RESID., WITH breakfast rm. and sun rm., 2 car gar.; h. w. ht.; 2 blks. from C., B. & Q sta.; $75 per mo. 4644 Grand-av., Western Springs, Ill.

BEAUT. FURN. OR UNFURN. MOD. 6 RM. home by owner; h. w. heat, tile bath, elec. refrig., garage; near transp. 95 N. Delaplaine-rd., Riverside.

MODERN HOME, FURNISHED OR UNfurnished; servants' quarters over 2 car garage; reasonable to reliable party. Address 422 Sixth-st., Hinsdale. Phone 684.

MANY MODERN HOMES, 4-7 ROOMS, $20 up; furn., unfurn. Downers Grove Inv. Co., 5135 Main-st., Downers Grove, Ill.

ELMHURST—420 ELM-ST., 1½ STORY mod. res.; h. w. ht., new. dec., 9 rms., 2 baths, 5 bdms. Reas. rent. Ph. So. Sh. 8590.

DOWNERS GROVE—1111 GILBERT-AV., 6 rm. resid., lge. living rm., 2 sun pchs., $35. Open, or Rogers Park 0197.

WHEATON—FINE ESTATE NEAR CHGO. Golf, 7 r. colonial, 2 baths, oil heat. Reas. Dwyer, 303 E. Front-st. Phone 957.

5 RMS., SUN PCH., GAR., $30 MO. 247 Englewood-av., Bellwood. Ph. Edg. 5607.

OAK PARK—5 RM. COTTAGE, NEW. DEC., $37.50, with heat. 1110 Holley-ct., nr. tran.

LARGE LT. 6 RM. COR. HOME, VERY mod., reas. 240 9th-av., La Grange 1279.

OAK PK.—FINE 7 R. YARYAN HT. HOME, nr. Chicago-av.; el. refrg. Village 9493.

7 RM. HOUSE—ALL OR PART; NEAR park; trans. 205 S. 4th-av., Maywood.

TO RENT—FURNISHED HOUSES.

GLENCOE—6 MOS. OR LONGER; 7 RMS., FURNISHED; 3 baths, 2 heated porches, garage. $100. Glencoe 1034.

OAK PARK—EXCEPTIONALLY WELL FURnished bung. for resp. couple; lg. grounds; near L park. 918 S. Humphrey. Village 7094.

5963 KENMORE-AV.—LARGE, COMPLETEly furnished house, newly decorated and carpeted; oil heat. Tel. Randolph 1870.

HIGHLAND PARK—BEAU. 11 RM. HOME; best mod. equip.; ideal loc.; nr. lake, schl., trans.; reas. Ph. owner, Highland Pk. 294.

4 LGE. MOD. AIRY RMS., HEATED; arched doors; ½ acre, beaut. grounds with shade and fruit trees. 5556 Windsor-av.

BEAU. H. P. HOME, 8 R., 3 BATHS, LUX. furn.; gr. pno.; Ort. rugs.; nr. U. C.; 3 mo. or lngr.; $185 mo. Address N S 192, Tribune.

ATTR. 6 RMS., ALL IMP.; FUR. OPT.; $38; lg. yd.; gar.; nr. I. C., schls. Harvey 362.

4 RM. FURN. COTT., ENCL. PCHS., FREE el., cple., stove ht.; $8 wk. Ref. Ave. 1232.

WILMETTE—7 RMS.; H. W. HT.; NR. L and school; low rent. Owner, 110 5th-st.

6 ROOMS, GLAZED PORCH, 2 CAR GArage, $45 month; ref. 4533 N. Kostner-av.

5525 VAN BUREN—6 RMS., COMPL. FUR.; very mod.; h. w. ht.; all conv.; exc. trans.

DELIGHTFUL 7 RMS., 2 BATHS, 2 CAR garage, $95 per mo. Ph. Homewood 406.

5 RM. FURN. BUNG.—H. W. HT.; R. I. tr.; Nov. 1—May 1. Adults. 8854 S. Bishop.

Works While He Vacations

Even when he vacations Rupert Hughes, the fiction writer, comes back with a manuscript under his arm. Hughes is shown here with Mrs. Hughes during their stay at Lake Arrowhead, southern California mountain resort.

[Acme Photo.]

TO RENT—FURNISHED HOUSES.

TO RENT — COMPLETELY FURNISHED, beautiful 5 rm. brick bung., garage, 2 blks. to stores, L and surf. cars. Low rent. 1212 S. 15th-av., Maywood. Ph. 4922.

MUST SAC. BEAUT. SUMMER HOME, SO. Wis., 50 mi. Chgo.; good fishing, bathing, all conven.; no trades; no agents. $490. Terms. Address N S 358, Tribune.

WANTED—TO RENT—HOUSES.

HOUSE, 4 BEDRMS., 2 BATHS, N. OR N. w.; cons. sub. Address N P 303, Tribune.

TO RENT—SUMMER RESORTS.

Michigan.

AUTUMN VAC.—MICH., 80 MI. CHI. FURN. hse., bth., elec., studio l. r., firepl.; piano, radio; gar.; scenic beauty. Sept. 18. Kil. 3292.

Wisconsin.

4 RM. COTT., N. WIS.; GD. BEACH; MUSkie, bass, pike fishing, 2 boats, motor; elec. Reduced. From Sept. 17 on. Jun. 8111.

LAC DU FLAMBEAU, N. WIS.; NEW 4 R. cabin, Chain-o-Lakes, boat, $12. Sun. 8960.

FURN. COTTAGE, LAKE NAMAKAGON. Swan's Resort, R. No. 2, Cable, Wis.

N. WOODS COTT., COMP.; MANITOWISH wat.; A1 fishing. Address E 221, Tribune.

WANTED—AT SUMMER RESORTS.

WANTED TO RENT—COMPLETELY FURN. cottage at Lake Delevan or Geneva for month of Nov.; lessee a bachelor with male servant; refs. furn.; must have servant's rm. and bath in addition to master's chamber and bath. Address N X 183, Tribune.

TO RENT—APARTMENTS.

SOUTH.

General List.

DRAPER AND KRAMER
INCORPORATED.
South Shore Office
2446 E. 75th-st. Sag. 3763.
Open Monday, Wednesday, Friday Evenings.

2 ROOMS.
4732 Dorchester-av., newly decorated; near I. C. .... $25.00 up
7415 Kimbark-av., near I. C. ...... 25.00 up

3 ROOMS.
7415-21 Kimbark-av., elec. refrig.; near I. C. $30.00-31.50
7956 Ellis-av., free elec. refrig.; near I. C. .... 32.50 up
905 E. 80th-st., tile bath, free elec. refrig. .... 35.00 up
2473 E. 74th-pl., near I. C. 35.00

4 ROOMS.
7510-24 Kingston-av., large, light rooms, elec. refrig. .... $35.00 up
7537-47 Kingston-av.; de luxe bldg., canvassed walls .... 40.00 up
7051 Calumet-av., steam heat .... 30.00 up
2437 E. 74th-st., modern .... 37.50 up
7655 Kingston-av., modern; in-a-dor bed 45.00
8001 Drexel-av., near I. C. R. R. 42.50
2507 E. 77th-st., modern 47.50

5 ROOMS.
7421-25 Colfax-av., large rooms; glazed porch $45.00
6849 Ridgeland-av., near I. C. and stores 50.00
6912 Prairie-av., modern 3 flat; newly decorated 42.50
7703 Essex-av., high class bldg. 67.50
6832 Cornell-av., near I. C. R. R. 60.00
8000 Luella-av., corner apt.; modern. 50.00
7735 Cornell-av., modern apt.; elect. refrig. 55.00
6739 Clyde-av., English basement bldg. 55.00
6520 Greenwood-av., steam heat, newly decorated; open 40.00
1526 E. 73d-st., modern bldg., near I. C. 50.00
7406 Phillips-av., large rooms 47.50

6 ROOMS.
5053 Drexel-blvd., high class bldg. and location; two baths $90.00
7650 East End-av., modern 50.00
8118 Maryland-av., up to date 65.00
8743 Harper-av., high class 55.00
8518 Bennett-av., new bldg. 45.00

7 ROOMS.
2100 E. 72d-pl., de luxe apt., two tile baths, tile kitchen, solarium...$150.00

NINE ROOMS.
5329 HYDE PARK-BLVD., 3 baths.....$175
EIGHT ROOMS.
1019 HYDE PARK-BLVD., 3 baths..... 140
5454 EVERETT-AV., lge. sun par...... 125
SEVEN ROOMS.
5533 EVERETT-AV., 3 baths, lge. s. p. 125
1118 E. 46th-st., 3 baths, sun par..... 100
1104 E. 46th, cor.; large panel......... 85
5508 CORNELL-AV., 1st, 3 b., sun par. 90
5526 EVERETT-AV., nr. park and lake. 85
1357 E. 47TH-PL., free refrig........... 70
5715 BLACKSTONE, newly dec. ivory... 65
SIX ROOMS.
5518 EVERETT-AV., 2 baths; ivory... 90
5429 HYDE PARK, ivory finish.......... 80
5540 BLACKSTONE, 2 baths, sun par... 70
4961 LAKE PARK-AV., 2 tile baths.... 70
1363 E. 47TH-PL., 2 b.; free refrig..... 65
6305 KENWOOD-AV., outside............ 45
1415 E. 65TH-PL. nr. I. C. and bus.... 45
6245 KENWOOD-AV., near L.............. 35
FIVE ROOMS.
5461 CORNELL-AV., sun par., modern. 80
1022 E. 54TH-ST., near Greenwood...... 45
6608 KENWOOD-AV., I. C. and bus.... 40
FOUR ROOMS.
5463 CORNELL-AV., sun par., modern. 55
1325 E. MARQUETTE-RD., I.C. and bus 35
1018 E. 54TH-ST., near Greenwood.... 35
THREE ROOMS.
4963 LAKE PARK-AV., front apt....... 35
TWO ROOMS.
5210 CORNELL-AV., refrigeration...... 30
N. W. Cor. 63d-Blackstone, 2-3 rms...$20 up
FREAR-DELAPLANE CO.
5303 HYDE PARK-BLVD. HYDE PK. 7000.

THE
NEW
CODE
for home owners states a minimum of twenty-four hours of comfort each day. It is easy to live up to this pleasant condition at
SOUTH SHORE
TOWERS
Two, three, and four rooms in smartly laid out units; a low rent covers all expenses.
7300 South Shore-drive

3 Rooms, $32.50-$35.
7008-10 RIDGELAND-AV. — Arched doorways, tile bath and shower, G. E. refrigeration, rollaway bed.

3-4 Rooms, $30 Up.
1301-07 E. 71ST-PLACE—In-a-dor bed, electric refrigeration; close to I. C.

4 Rooms, $37.50 Up.
7740-62 PRAIRIE-AV.—Beautiful apartments in Spanish type building, in-a-dor beds, ample closet space; free refrig.

4-5 Rooms, $82.50 Up.
7250-56 HARVARD-AV.—Large apartments, electric refrig.; close to Rock Island transp.

SEE AGENT ON PREMISES.

Are You Tired
OF POORLY KEPT BLDGS.?
DREXEL PLAZA APARTMENTS
5210-16 Drexel-av., is one in which decorations and maintenance excell all competition.
3½-4-5 Rooms, $35 and Up.
Local agent
A Forman Realty Trust
BUILDING.

Bargains Overlooking Lake.
3-3½-4 Room Apts., $45.00 to $70.00. Canvased walls, tile and shower baths; elevators; free gas; N. E. cor. of 73d-st. and South Shore-dr.
J. L. HESS.
2257 E. 71st-st. Midway 0050.

More Time for Rest
when you live here. Only a step to Bryn Mawr I. C. sta., 18 min. to loop. Best sec. So. Side. Wond. modern bldgs. 2-3-4 rms.; gas, light, ref. incl. Real kitchen, etc. Elev. service. $37.50 and up. Office, 7128 Jeffery-av.

3 Rms., $35 UP; 5 Rms., $60.
Newest bldg. in district. Large rms., canvas walls, tile bath, shower, rollaway beds, cedar closet, arched doors, elec. refrig. 7343 Ridgeland-av. Agent at Bldg.

5 RMS., STM. HEAT, $25; 7 RMS., $35. Brick bldg.; good loc. Agent on premises. 224-28 W. 61st-st. SEE TODAY.

8210 LANGLEY-AV.—3 AND 5 RM. APTS.; steam ht., refrig.; excell. transp.; exceptionally reas.; apply jan. on prem.

3½ LGE. RMS.; TILE BATH, SHOWER; refrig.; I. C.; $35. 8232 Drexel. Tri. 3000.

E. END-AV., 6808—3-5 R.; S. PAR., SL. por.; Gen. El. refrig. Tel. H. P. 3385.

3-4-5 RMS.—$20-$25-$30. H. W. HEAT. 5317 S. Maryland-av. Tel. Fair. 2475.

TO RENT—APARTMENTS.

SOUTH.

General List.

McKEY & POAGUE...
43 YEARS OF LEADERSHIP

In Woodlawn
1172 E. 63D-ST. HYDE PARK 8100.

2 ROOMS, $30-$55.
6211-13 Woodlawn-av.—Free gas, inadr. bed; kitchenette; 2 rooms; elec. refrig. See janitor $30.00
6800-16 Dorchester—2 rms., furn. and unfurn.; close to I. C. sta.....$35-$55
6331-3 Kimbark—Free refrigeration kitchenette $32.50
6241-43 Kimbark-av. Elec. refrig.; large living room and kitchenette. See janitor $37.50

3 ROOMS, $35-$55.
1320-30 E. Marquette-rd.—Elec. refrig. Near I. C. See Mr. Thompson....$35
6800-16 Dorchester-av.—Furnished and unfurn. Close. to I. C. sta.....$45-$55
6223 University-av.; elec. ref.; nr. 'L'..$45

4 ROOMS, $30-$50.
6106 Stony Island-av.—Elec. refrg.; opposite park; near I. C. See Thompson $40
6650-60 University-av.—Rollaway bed. See janitor ....$32.50-$35
1116 E. Marquette-rd.—Electric refrig.; I. C. and bus. Keys at building...$30
1100-08 E. 65th-st.—Elec. refrig. Light rms.; s. frt.; agt. on prem.$35-$37.50
6546-56 Kenwood-av.—Elec. refrig. Near I. C. See agent on prem...$40-$42.50
6225 University-av.—2 bedrooms; elec. refrig. Nr. "L"; tenant will show.$50
6102 Woodlawn-av.—Near all transp. Good location. See janitor.........$35
1325 E. 64th-st.—Elec. refrig.; near I. C. and "L." See Woolley $40

5 ROOMS, $40-$45.
1114 E. Marquette-rd.—Electric refrig.; outside rooms. See Mrs. Murphy.$40
6363-6401 Ellis-av.—Elec. refrig.; near good trans. Keys at building...$42.50
6426 Woodlawn-av.—Near all transp. Elec. refrig. Tenant will show..$45
6604-10 Blackstone-av.—Elec. refrig. Near I. C. and park. See janitor or agent on premises..........$40-$45
6427 Drexel-av.—Good location; near transp.; tenant will show..........$40
6022-30 Kenwood-av.—Near Midway and I. C.; elec. refrig. See janitor ....$40-$45
6108-10 Stony Island-av.—Opposite pk., near I. C. and "L." See jan....$47.50

6 ROOMS, $40-$90.
6212-14 Ellis-av.—Elec. refrig.; ex. lav. Gar. available. Keys at building...$60
6157 University-av.—Large, light rms. Electric refrigeration................$40
6100 Stony Island-av.—Sun parlor. Nr. Jackson Park.........................$60
6365 Ellis-av.—Elec. refrig.; near all transp. Keys at bldg...............$47.50
6554 Kimbark-av.—Corner apt.; light rms.; nr. I. C. See Mr. Roemhold.$50
6110 University-av.—Sun porch, 2 baths, elec. refrig. Keys at bldg.$65
6126 Kimbark-av.—Two baths. Large rooms; modern; possession October 1st $90
6546 University-av.—Newly dec. Agent on prem. $35

7 ROOMS, $70-$75.
6414-16 Kenwood-av.—El. refrig.; sun parlor, 2 baths. Keys at office.....$75
6230-32 Woodlawn-av.—Elec. refrig., parlor, 2 baths. Keys at office.....$75
6022 Woodlawn-av.—Elec. refrig.........$90

8 ROOMS, $50.
6538 Kimbark-av., 2d—Near I. C.; excellent location. See 3d apt........$50

9 ROOMS, $125.
6221 University-av.—Elec. refrig., sun parlor; ex. location; outside rooms. See Mr. Feldkamp.

In Hyde Park
5300 BLACKSTONE. HYDE PARK 8213.

3 AND 4 ROOMS, $30-$40.
5326-36 Greenwood-av.—Desirable well arranged rooms; electric refrigeration; inador beds. Agent at bldg.

4 ROOMS, $45.
5469 Everett-av.—Free refrig.; large rooms; near lake; excellent trans. Agent in bldg.

5 ROOMS, $85.
5466-70 Cornell-av.—2-3; very desirable light rooms; wood burning fireplace; near I. C., bus, and lake...$85

6 ROOMS, $75-$120.
5343 Harper-av.—Electric refrigeration. Two baths [one colored tile], excellent transportation. See agent 5309 Harper-av., or janitor.........$80
5311 Cornell-av.—Very desirable; good transportation. See janitor. Newly decorated $75
5464 Cornell-av.—Very desirable; well arranged apt.; 2 baths, wood burning fireplace; near all transportation ....$110-$120

8 ROOMS, $150-$160.
5336 University-av.—Choice apartments, 3 flat building; 2 baths, extra lavatory. Large, light rooms.....$160
5434 Hyde Park-blvd.—3 baths; spacious rooms; very modern; newly decor.; new fixtures; 2 sun parlors; splendid trans. Must see to appreciate. Mrs. Smith, Fair. 2262.$150

In South Shore
2100 E. 71ST-ST. PLAZA 2100.

2 ROOMS, $25-$27.50.
7031 Clyde-av.—Ample closet space; electric refrigeration, extra bed; I. C. transportation $25
7508 Essex-av.—Electric refrig.; wardrobes; large, light. See jan.$25-$27.50

3 ROOMS, $27.50-$37.50.
7031 Clyde-av.—Electric refrigeration; near I. C. See janitor ...$27.50-$30
7618-56 Phillips-av.—Large rooms; extra bed; electric refrig..$32.50-$37.50

4 ROOMS, $37.50-$42.50.
7134 East End-av.—Large, light rooms, extra bed; free elec. refrig.....$37.50
7648-58 Phillips-av.—Front apts. In-a-dor bed, electric refrigeration; large and light. See jan..$40-$42.50

5 ROOMS, $50.
6719 Clyde-av.—Glazed rear porch, sun parlor; large, light rooms; electric refrigeration $50
7130 East End-av.—Corner apartment; Free electric refrigeration $50

In Chatham
7940 COTTAGE GROVE. TRIANGLE 5060.

3 ROOMS, $30-$35.
7905 Eberhart-av.—Gen. Elec. refrig.; all large, attractive rooms. Janitor will show........................$30
7108 Rhodes-av.—Free elec. refrig., tile bath, shower; large rooms. Agent on premises $32.50

4 ROOMS, $30-$37.50.
7201 Lafayette-av. — Very attractive rooms; rear yard; elec. refrig.....$30
151 W. 72d-st.—Elec. refrig.; large, attractive rooms $30
11023 Vernon-av.—Elec. refrig.; large, attractive rooms. Agent on premises. Free gas.......................$32.50
1123 E. 81st-st.—Free elec. refrig.; 2 bedrooms; light, outside rooms. Agent on premises.................$37.50
816 E. 82d-st.—Elec. refrig.; large, attractive rooms $35

5 ROOMS, $40-$42.50.
1748 E. 84th-pl. [nr. Constance]—Elec. refrig., tile bath, shower, glazed porch. Janitor will show.........$40
6907 Prairie-av.—Free elec. refrig.; large, attractive rooms. Janitor will show 42.50

In West Highland
7911 S. ASHLAND. RADCLIFFE 7911.

2 ROOMS, $22.50-$25.
1452 W. 94th-st. [Laflin]—Elec. refrig.; rollaway bed; large, light rooms. Keys at bldg. in office.$22.50
1607 W. 80th-st. [Ashland]—Elec. refrig.; rollaway bed; large, light rooms. Keys at bldg. or office...$25
1553 W. 90th [Ashland]—Free elec refrig.; rollaway bed; dressing closet; nr. R. I. R. R. Keys at bldg..$25

3 ROOMS, $25-$30.
1446 W. 94th-st. [Laflin]—Elec. refrig.; rollaway bed; near R. I. R. R. Keys at building $27.50
1322 W. 79th-st. [Ada]—Elec. refrig.; rollaway bed; pull. kitch. Keys at office ....$27.50-$30
6349 S. Kedzie-av.—Large, light rooms. Near school and shopping district Keys with Mrs. Thompson........$25

4 ROOMS, $30-$32.50.
6349 S. Kedzie-av.—Large, light rooms; near school and shopping district. Keys with Mrs. Thompson....$27.50
6614 Lowe-av.—Free elec. refr., shrs., rollaway bed; near R. I. R. R. Keys at building...................$35

TO RENT—APARTMENTS.

SOUTH.

General List.

SWAN, LORISH and CASPERS Inc.
"Get the Renting Guide"

For the convenience of the RENTING PUBLIC we have established offices in the ILLINOIS CENTRAL STATIONS at RANDOLPH and VAN BUREN streets, where the "RENTING GUIDE" and apartment information may be had without cost or obligation.

KENWOOD OFFICE
953 E. 47TH-ST. KENWOOD 1610.

4-5 ROOMS, $32.50-$42.50.
5301-05 MARYLAND AV.
Front Apts.; newly decorated; near schools and shops. Elect. refrig.

4-5 ROOMS, $25-$30-$40.
832 E. PERSHING ROAD.
Automatic elevator service; overlooking lake; good transportation; near shopping district.

5 ROOMS, $50.
4432-46 DREXEL BLVD.
Large rear yard; 2 baths; newly decorated; on beautiful pyway.; elec. ref.

6 ROOMS, $37.50-$40.
1008 E. 43D ST.
Beautifully decorated; ample closet space; elec. refrig.; private garage in rear if desired; I. C. "L" bus and surface transportation.

6 ROOMS, $60.
1024 E. 46TH ST., 2D.
2 baths; private rear yard; sun parlor; near churches, schools and shopping district; elec. refrig.

7 ROOMS, $40-$45.
1041-47 E. 47TH ST.
Newly decorated; ideal for family with children; near schools, churches and shops; good transportation.

7 ROOMS, $75.
4710 ELLIS AV.
3 baths; sun parlor, living room and dining room across front; near schools and shops; good transportation.

HYDE PARK OFFICE
1501 E. 63RD-ST DOR 6200

1350 MADISON PARK.
5 AND 6 ROOMS,
$90.00 TO $150.00.
Two and three baths. Canvased walls. Separate stall shower. Antique finish. Spacious closets. Large, light rooms. Private park, with best transportation in city.

5336 CORNELL-AV.
6 AND 7 ROOMS,
$55.00 TO $65.00.
Only one block to Lake and I. C. Express. Large, light rooms with private rear porch. Newly decorated. Elec. Refrig.

5527 DORCHESTER-AV.
6 ROOMS, $65.
6 ROOMS $65.00
Modern English basement type building. Private porch off living room and dining room. Spacious closets. U. of Chi. neighborhood. Close to I. C. Express and Lake. Open for inspection.

N. E. CORNER 55TH-ST. AND ELLIS-AV.
6 ROOMS.
Steam heat. Hot water. Elec. Refrig. Hardwood floors and trim. Built-in bath tub. Newly decorated. One blk to U. of C. New low rental. $40.00-$45.00.

WOODLAWN OFFICE
1300 E. 63D-ST. FAIRFAX 9500.

4-5 ROOMS, $35-$50.
6056 HARPER-AV.
Electric refrigeration. Unusually large closet space. Excellently maintained building. 2 blocks to I. C.

6-7 ROOMS, $40-$45.
6263 HARPER-AV.
All rooms off hall. Private porch. Garage optional. One block to park and lake or I. C. and "L."

6 ROOMS, $65.
6606 KIMBARK-AV.
Two baths. Sun parlor. Ivory woodwork, canvas paneled dining room. G. E. refrig. 2 blocks to I. C. Poss. Oct. 1.

4-5 ROOMS, $25-$30.
6454 ELLIS-AV.
Excellently maintained building close to schools, churches, and transportation. The most reasonable rent in Woodlawn. Agent on premises.

4 ROOMS, $18 UP.
1534 E. 65TH-ST.
Clean, modern, newly decorated apartments. One block to park, lake and surface, two blocks to I. C. and "L." Agent on premises daily.

5-6 ROOMS, $35-$40.
6153 KENWOOD-AV.
Electric refrigeration. Private porch. Decorated throughout in the new style. A genuine rental value. 2 blocks to I. C. "L" and surf. Agent on premises.

2-3 ROOMS, $30-$35.
6431 HARPER AV.
Free electric refrig. Each apt has regular bedroom, also inador dressing closet. Ivory enameled woodwork. Good closet space. Two blocks to "L" and I. C.

5 ROOMS, $35.
8838 KENWOOD AV.
Free electric refrig. Built-in tub and shower, sun parlor, glazed rear porch, canvas paneled walls, and stone fireplace.

3-4 ROOMS, $35.
6401 DREXEL-AV.
General Electric refrig. Built-in tub and shower; in-a-dor bed and dressing closet. Corner apt.

3 RMS., $32.50
7239 PHILLIPS-AV., 2d, ½ blk. I. C. and surf. Free refrig.; shower; side lights.

5 Rms., Glazed Porch, $60.
6813 CLYDE-AV. Tile bath, shower; G. E. refrig. Fireplaces, etc.

3-4 Rms., Front, $30-$35.
N. W. COR. 68TH AND MERRILL-AV. Nr. park; G. E. refrig. Fireplaces, side lights, etc.

5 Rms., Tile Bath, $40.
7223 JEFFERY-AV., 3d. Free refrig.; shower, side lights and modern.

3-4 Rms., New Bldg.
S. W. COR. 78TH AND ESSEX-AV. $30 and up. Inador; side lights, new reefrig., etc.

SELZ & SOUTHMAN, INC.
Cor. 71st and Euclid-av. Hyde Park 8080.

Bottom Prices
BETTER BUILDING.
2-3-4 Rooms, $27.50-$35.
8201 MARSHFIELD-AV.
You will find here new modern building in highest state of cleanliness and repair, at lowest rentals.
AGENT ON PREMISES.
A Forman Realty Trust
BUILDING.

$20-$30.
3 Rms. 1126 E. 55th-st...............$20
3 Rms. 5492 University-av............$25
4 Rms. 1122 E. 55th-st...............$25
5 Rms. 1122 E. 55th-st...............$30
All above apts. have shower, elec. ref.; newly dec. Office open Sun. 12-6. Eves. to 9. E. J. Stafford, 1126 E. 55th-st. Mid. 4784.

3-4 ROOMS, $37.50 TO $40.
4924-32 Blackstone. Free refrig., tile bath, shwr., roll-a-way bed, all trans. In best Hyde Park dist. Very quiet tenancy. See janitor, R. Sweeney, 4924 Blackstone.
D. W. CAHILL & CO., INC.,
1157 E. 47th-st. Atlantic 2200

SOUTH PARK-AV., 6246—AT SOUTH PARK L station. New fireproof, high class bldg. All modern elevator service, no stairs to climb. Only 13 minutes on L to loop. Electric refrigeration. Rent $22.50 per month.

SOUTH SHORE—5 RM., PORCH, ELEC. refr., $45; 4 rm., $32.50; 3½ rm., free refr., $27.50. Also 6 rm., elec. refr., $42.50. Wide selection high grade apts. Dor. 3500.

5112 WOODLAWN-AV.—3-4 ROOM APTS.; mod. conven.; sun porch; elec. refrig.; low rental; also 4 rm. Eng. base. apt. Mid. 6979.

7118 CLYDE-AV.—3-5 LARGE ROOMS. Bedroom and in-a-dor. 1 block I. C. Bryn Mawr station.

MOD., 3 RM., $25, FREE REFRG., I. C.; 4 r., $30; 5 r., $35; gar. Key, 8535 StonyIsl.

TO RENT—APARTMENTS.

SOUTH.

General List.

GLATT & PRICE
Jackson Park Office
6827 Stony Island-av Dorchester 8800.
BARGAINS
FOR YOUR INSPECTION.

2 ROOMS.
1443-57 E. 68th-st. Corner bldg. [not a court]; plenty of closet space; electric refrigeration; excellent transportation ....$27.50 up

3 ROOMS.
7241-55 Constance-av. Ideal apartments, beautifully decorated; ample closet space; many attractive features ....$35.00 up
1402-18 E. 73d-st. Newly decorated throughout; steam heat; near all transportation $18.00
6151-59 Ellis-av. Newly remodeled apartments, new Frigidaires; heart of Woodlawn; excellent transportation $22.00
7107-29 Bennett-av. De luxe apartments; canvased walls, arched doorways; free refrigeration.$35.00 up

4 ROOMS.
7241-55 Constance-av. Ideal apartments, beautifully decorated; ample closet space; many attractive features $42.50
7542-44 Cornell-av. Sun parlor, heated sleeping porch; near transportation; exceptional value $40.00
7801-03 Constance-av. Exceptionally large rooms; ample closet space; free refrigeration ....$32.50 up
6732-40 East End-av. In-a-dor bed. free electric refrigeration $37.50
7317-25 East End-av. Canvased walls, side lights, showers, in-a-dor beds, free refrigeration ......$37.50 up
2021-23 E. 73d-st. Glazed porch, electric refrigeration; near I. C. shopping district $35.00
7135-37 Ridgeland-av. Sun parlor, free electric refrigeration, shower $40.00
961-66 East 62d-st. Large, light outside rooms; excellent transportation $22.50
2315-29 E. 70th-st. De luxe apartments, roll-away beds, free refrigeration ....$40.00 up
6837-41 Harper-av. Best bargain in district ....$30.00 up
1000-08 E. Marquette-rd. Near all transportation; ample closet space, well arranged apartments ....$27.50 up
1426-40 E. 67th-pl. Front screened porch; free refrigeration; near I. C. ....$35.00 up
7026-28 Cregier-av. Exceptionally attractive apartments; nr. I. C.$32.50 up

5 ROOMS.
1442-44 E. 69th-st. Corner apartments, all outside rooms, beautifully decorated; 2 blocks to I. C.$47.50
7846 East End-av. Glazed porch containing in-a-dor bed, electric refrigeration and many other attractive features $45.00
962-64 E. 62d-st. Large, light outside room; excellent transportation ..$27.50

6 ROOMS.
1543-45 E. 61st-st. 2 baths, front and rear porch, excellent transportation $50.00
6151-59 Ellis-av. Newly remodeled apartments, electric refrigeration.$40.00
6835-37 Merrill-av. 2 baths [tile], shower, electric refrigeration; beautiful apartments with solarium [7 room efficiency] ..$70.00 up

7 ROOMS.
6151-59 Ellis-av. Newly remodeled apartments; new Frigidaires; heart of Woodlawn; excellent transportation $45.00
6748-50 Oglesby-av. Canvased walls, 2 master tile baths, shower, General Electric refrigeration, ample closet space and many other attractive features $90.00

AGENT OR JANITOR AT EACH OF THE ABOVE BUILDINGS TO SHOW APARTMENTS.

END THAT APT. HUNT TODAY!
Value-giving, low priced apts. in ENGLEWOOD. Handy to L, R. I., surf., churches, schools, parks.

4-5 rms.; new bldg.; G. E. refrig.; arch doors; canv. d. r.; 6852-54 Normal-blvd. ....$45-$55

Large roomy outside 5-6 rooms; porch, yard; elec. refrig.; ½ block to R. I., Parker school; 239-53 W. Marquette-rd. ....$32.50 up

Englewood's choicest locations: 6638-56 Stewart-av. Large rooms, sun parlor, refrig.; porch, yard; ½ block to L station. Parker schl. Reduced rents. See agent at building.

For those who want the finest 5-6 rm. apts. in Englewood. Elect. refrig. Outside apts. Yard. 261-301 W. Marquette-rd. ½ block to R. I., L, surf. Tenant will show or phone for appt.

3-4 rooms; steam ht.; four has 2 bedrooms; 6309-11 Carpenter-st.; cut to ....$22.50-$27.50

THE TUDOR.
Make your home among these pleasant people and surroundings. Four kinds of transportation; churches, schools, theaters.

THE BRENTWOOD.
Beau. furn. or unfurn. 2 rm. Priv. bath. No kit. 1245 Marquette-rd. 1 blk. to R. I., surf. $25-$35. See Mrs. Patterson. Res. Mgr.

A Large Selection.
All Sizes and Prices.
Open Eves. Till 9.
JOHN M. McCLUN
EST. 1883.
217 W. 63d-st. Went. 1844.

1 BLOCK FROM I. C.
7200 Jeffery-av.; 3½ rms.; in-a-dor bed; G. E. ref.; large bedroom; individual rear porch; $40; also 5 rms. on corner, $55. See J. Barrett, Agent on premises.

½ BLOCK FROM I. C.
8623 Ingleside-av.; 5 rms.; canvassed walls; tile bath; glazed porch; free electric refrigeration; $50.00.

CORNER 52D AND DREXEL
907-09 E. 52d-st.; 3 rms.; in-a-dor bed; G. E. refrig.; $30; 4 rms., glazed in porch. $40.

BUS-STREET CAR SERVICE
8102 South Park-av.; 4 large rms.; newly decorated; $32.50.

R. M. O'BRIEN & CO.
69 W. Washington-st. Rand. 3062.

South Shore Offerings.

2½-3½ rooms. $30.00-$40.00.
7503 YATES-AV. Free refrigeration. Roll-a-way, tile bath and shower.

4 rooms. $32.50.
S. E. corner 76TH and YATES-AV. Free electric refrigeration.

4 rooms. $35.00.
7604 COLFAX-AV. G. E. refrigeration; private rear porch.

4 and 5 rooms. $37.50-$47.50.
8134-44 SAGINAW-AV. Electric refrigeration, tile bath and shower, sleep. porch.

5 rooms. $55.00.
7813 ESSEX-AV. Canvas walls, tile bath, shower, sleeping porch, electric refrigeration.

South Shore Investment Co.,
7459 Exchange-av. Regent 3600.

BEST FOR MONEY.
3-4-5 rms., 940 E. 56t-st.; lgt. sun porch, in-a-dor, elec. ref., new fixt., beaut. decor.
4-5 rms., 5244 Ingleside-av., sun par., refr.
4-5 rms., 6718 Blackstone-av., cool, lge. lgt. G. E. refrigeration; $35-$45. See Supt.
5-6 rms., 5143 Greenwood-av., sun parlor, tile baths, shower, refrig.; beaut. decorated.
3 rms., $20; 4 rms., $25; 5 rms., $27.50, 5034 Cottage Grove; ideal for renting rms.
HOWARD & ORR COMPANY, 1309 E. 53d-st.

4900 DREXEL-BLVD.
ULTRA MODERN.
3 AND 6 ROOM APTS.
1 AND 2 BATHS.
Large, light, and airy rooms, canvased walls, tiled baths, free refrigeration.
Bus at door—25 minutes to loop.
Agent, 4904 Drexel, or
GEORGE S. LURIE CO. FRANK. 0370.

Choice Oct. 1st Selections.
$30 2-3-4-5 RMS. $45
New bldg.; large rms., inador; free refrig.; 2 blks. L, surf., R. I. Res. agent, Eng. 3000 6600 Stewart. 6512 Harvard. 6642 Yale.

6 ROOM APARTMENT.
7308 Ridgeland; newest in dist., 2 tile baths; tile kit.; inlaid lin.; can. walls; open bookcase; firepl.; Gentiles. Open 2-4 p. m.

3½-4 ROOMS, MODERN,
newly decorated; refrig.; I. C. trans.; near schools. 7248-60 Bennett-av. $32.50-$40.

1, 2, 3 AND 4 RM. CHOICE APTS.; MODern; new decorated; very low rental. Agent on premises. 1003 E. 53d-st.

6954 DANTE—3½ MOD. RMS.; SHOWER, rollaway; refrig.; lgt., airy; nr. I.C.; $35.

MOD., 2½ R., $27.50, 3 R., $30. NR. I. C., 5 r., $35. Gar. Key, 8005 Cottage Grove.

TO RENT—APARTMENTS.

SOUTH.

General List.

Bills Realty, Inc.
134 S. La Salle-st.
STATE 0266.
Offers Exceptional Apartment Opportunities.

All locations convenient to good transportation, schools, and churches. All apartments modern and attractive. Rentals very reasonable.

7109 CHAMPLAIN-AV.
4 rms., G. E. refr., rollaway bed.$37.50
3½ rms., G. E. refrig., rollaway bed.$30.00
Tile baths, large rms., spacious closets. SEE RESIDENT MGR., MR. WRIGHT.

1715 E. 71ST-ST.
1 rm. Pullman kitch., G. E. refr.$20.00
2 rms. kitch'te, dinette, G. E. refr.$25.00
Free gas, I. C. transportation.
SEE RES. MGR. MRS. CARROW.

7415-17 COLFAX-AV.
2 rms. Fridig., free gas, I. C. tr..$20.00
3 rms., Frigid., free gas, I. C. tr...$25.00
SEE RESIDENT MGR., MRS. AYRES.

7043 BENNETT-AV.
4 rms., free refr., tile bath, I. C. tr.$40.00
Call BILLS REALTY, INC., S. Side Off. Hyde Park 2604.

7047 BENNETT-AV.
4 rms., free refr., tile bath, I. C. tr.$40.00
Call BILLS REALTY, INC., S. Side Off. Hyde Park 2604.

7247 BENNETT-AV.
4 rms., elec. refr., rollaway bed..$37.50
Must see to appreciate. Call BILLS REALTY, Inc., S. Side Off., Hyd. P. 2604.

2537 E. 73D-ST.
5 rms., tile bath, well arranged .$50.00
Call BILLS REALTY, INC., S. Side off. Hyde Park 2604.

6933 INDIANA-AV.
4 rms., cor. apt., elec. refrig. $35.00
See janitor on premises.

2208 E. 70TH-PL.
5 rms., free refr., two tile baths, shwr., slp. pch., elec. dishwasher, mech. ventilation, cedar closet, very modern beautiful apartment $110.00
Call BILLS REALTY, INC., S. Side Off. Hyde Park 2604.

7730 KINGSTON-AV.
6 rms., canv. walls, tile bath, linen clst., clsd. glz. slpg. prch. Must see to appreciate. Call BILLS REALTY, INC., S. Side Off. Hyd. Pk. 2604.

7238 SOUTH SHORE-DR.
7 rms., sun par., two tile baths, shwrs. maid's rm. and bath. Exceptional.$125.00
Call BILLS REALTY, INC., S. Side Off. Hyde Park 2604.

6719 RIDGELAND-AV.
8 rms., canv. walls, tile kitch., two baths, sun par. and porch; heated garage included $125.00
Call BILLS REALTY, INC., S. Side Off. Hyde Park 2604.

Will Decorate All Apartments.
Careful, Courteous Service.
Your Inspection Invited.

University of Chicago
122 S. Michigan-av.
Wabash 5225
Offers Apartments at Attractive Low Rentals.

2 ROOMS.
8151 Cottage Grove-av. $25.00
646 East 79th-st. 27.50

3 ROOMS.
8450 Ashland-av. $32.50

4 ROOMS.
5742 Drexel-av. $42.50
5614 Ellis-av. 42.50
818 East 58th-st. 37.50
1207 East 60th-st. [the Midway] 40.00
1352 East 63d-st. 25.00
246 West 63d-st 30.00
3074 East 79th-st. 30.00
1647 East 72d-st. 35.00
204 West 111th-st. [Roseland] 30.00
6007 Kimbark-av. 42.50
6007 Woodlawn-av. 40.00
6009 Woodlawn-av. 40.00

5 ROOMS.
6729 Chappel-av. $55.00
5411 University-av. 50.00
6011 Woodlawn-av. 55.00
307-21 West 63d-st. 25.00

6 ROOMS.
5483 Harper-av. $50.00
6120 Ingleside-av. 55.00
5318 Kimbark-av. 75.00
5411 University av. 65.00

7 ROOMS.
6223 Greenwood-av. $55.00
5323 Woodlawn-av. 65.00

Electric Refrigeration.
Agents on Premises
Will Show Apartments.

C. W. HOFF & CO.
1348 E. 55TH-ST. HYDE PARK 2215.
1365 E. 48TH-ST..........................$70 up
6-7 rooms; free Frigidaire; 2-3 baths; wood burning firepl. Jan. on prem.
1360-64 E. 47TH-PL......................$70 up
6-7 rooms, 2 baths; elec. refrig.
5457 CORNELL-AV.............................$75
6 rms., 2 baths, 2 porches, wood burning fireplace; refrigeration.
1020 HYDE PARK-BLVD.......................$40
4 rooms; electric refrig.; new bldg.
6052 WOODLAWN-AV......................$40 up
5-6-7-8 rms.; elec. refr. Agt. 1st apt.
5434 ELLIS-AV...........................$45 up
5 rms. elec. refrig.; front porch.
5338-42 GREENWOOD-AV.......................$40
6 rooms; electric refrigeration.
4054-64 OAKENWALD-AV....................$40-$50
6-7 rooms at World's Fair, overlooking lake; refrigeration. See janitor.
1149-53 E. 72D-ST........................$30 up
3½-4 rms.; in-a-dor; free elec. refrig.
1377 E. 55TH-ST..............................$30
3½ rms.; in-a-dor; free elec. refr.
5724 DREXEL-AV..........................$25-$35
3-4 rms.; free gas and lt.; nr. U. of C.

3-4 ROOMS, $30-$45.
7655 Essex. This apt. located near ideal shopping dist., I. C. and surf. trans. Electric refrig. Extra large front apt. See janitor, Mr. Walberg, on premises.
D. W. CAHILL & CO., INC.,
1157 E. 47th-st. Atlantic 2200.

One, Two, and Three Rooms.

hyde park's finest 2 and 3 room apt.
Near beach, parks, university, World's Fair. 10 minutes to Loop. I. C. or over Outer Drive. At lowest prices ever quoted in this choice building.
5120 harper-av.
AGENT ON PREMISES.

3 ROOMS—$27.50.
7511 CHAPPEL-AV.
The living rm., bedrm. and dinette-kitch. are laid out in novel arrangement; all rms. off hall. Elec. refrig. and 4 large closets. Nr. shopping dist., schools, etc. Dec. to suit. Also 1 rm. apts. with in-a-dor at low rental. Agent on prem., or
CHARLES RINGER COMPANY,
2404 E. 75th-st. South Shore 0448.

S. E. COR. 72D-EXCHANGE.
2-3 rm. kit. apts., fireproof bldg., elec. elev., free gas and refrig., tile wall bath; opp. I. C. sta., 15 min. loop, 1 blk. South Shr. Country Club, 2 blks. lake; $25-$45. Mrs. Harwood, Saginaw 3355.

8219-21 INGLESIDE-AV.
$40-$45, mod. 4-5 rm. apts., lg., lt.; priv. slpg. por.; 1 blk. I. C., stores; immed. poss. Triangle 8058.

CORNER 3½ ROOM APTS.
7716-18 East End-av.; high class; free ice, etc. $30-$35. Open for inspection.

917-919 E. 78TH-ST.—1½-2½-3 RM. APT.; rollaway beds and elec. refr.; rent $25 and up. See manager on premises or call James B. Barsaloux, Agent, Wabash 4522.

3½ ROOMS—$35.
Large rms., on street, new bldg.; free refr.; all trans. Res. agent, 6600 Stewart.

BEAUT., VERY MOD., 2½ RM. CHOICE loc. on Midway, ½ block I. C., bus, or surf. Immed. poss. Reas. See Jan. 1524 E. 59th-st.

2-3 ROOM APTS.—FIREPROOF BLDG.; elevator service; free gas, light, refrig.; low rents. 1536 E. 69th-st., cor. Stony.

WILL SUBLEASE 2 ROOM KITCHENETTE apt. facing Madison Park; unusual surroundings. Kenwood 3158.

$30—3 RMS., FULL SIZE BEDRM., ROLLaway bed; G. E. ref. 8201 S. Paulina.

[Continued on following page.]

TO RENT—APARTMENTS.

(Continued from preceding page.)

SOUTH.

Four, Five, Six Rooms, and Larger.

5000 CORNELL

Now Is Your Chance to rent a skyscraper home in the exclusive Chicago Beach section overlooking the lake and outer drive.

5-6 Rooms, 2-3 Baths

A few choice apartments available for immediate occupancy . . . priced from $100 up; includes free gas, refrigeration, filtered water, 24 hour elevator and doorman service . . . located near beach, bridle paths, tennis courts, parks, golf courses . . . 10 minutes to loop via I. C. or Outer Lake drive.

Take advantage of rentals that will not be duplicated for many years to come.

See resident manager.

5 ROOMS, $50.
CHOICE OF 1ST, 2D, 3D FLOORS.
2201-2211 E. 67TH-ST.
Overlooking Jackson Park.
Near the lake; refrigeration; extra lavatory and shower; sun porch; desirable neighborhood. Immediate possession. Open for inspection. Accessible to golf course, yacht harbor, and bathing beach.
FRANK H. JUNE, AGENT,
7 S. DEARBORN-ST. STATE 3476.
JANITOR ON PREMISES.

4-5-6 Rooms, 1-2 Baths
Drexel-av., N. W. cor. 52d-st. Large, light rms., plenty closets, sun parlors, elec. refg., inador beds; near bus, surface, and park; very reas. rent. Janitor on prem. will show.
PAUL A. HAZARD & CO., INC.
5324 Lake Park-av. Dor. 7800.

6801-03 RIDGELAND-AV.
4-5 rms. Free refrig. Newly decorated. Floor sanded. Excellent shopping dist. Close to Jackson Park and beach. All trans. $40 to $60. See janitor. 6801 Ridgeland.
D. W. CAHILL & CO., INC.,
1157 E. 47th-st. Atlantic 2200.

NEW BLDG. RED. TO $60.
5 rms., sun parlor, 2d apt., high class, beaut. dec.; priv. back porch, beau. yd.; elec. refrig., 4 clothes closets, linen closet, pantry, tile bath, shower, extra lavatory, stationary stand in rear bedrm. Red. to $60; was $125. 4416 Greenwood-av. Oakland 6970.

A STEAL FOR THE PRICE.
Seeing is believing. This spacious 4 rm. apt., $37.50, lgt., elec. refr., inador, lge. priv. pch., beaut. yd., choice neighbd., nr. I. C., bus, surf. 1224 E. 53d-st. Phone Hyde Park 4508.

4-5-6 RM. APTS., $37.50-$55
S. E. cor. Blackstone and 65th, 1500 E. Clean, light, airy rms., pri. frt. and rear pch., large yard; G. E. refrig.; exc. serv.; opp. Cath. church and schl.; all trans., surf., L. & I. C.; 1 blk. Jackson Pk. Jan. on prem.

5 RMS. IN 6 APT. BLDG.
Light, airy; will dec. to suit; new plumbing, G. E. refrig.; pri. pch., big yard; conv. trans.; low rent to good tenant; $45. Agent on premises. 5484 Ellis. Randolph 2350.

S. W. COR. GARFIELD-BLVD. & HONORE-st. 5 rm. apt. faces blvd. Lge. outside rms. Also 4 rm. apt. faces Honore. In-a-dor, elec. ref., cross st. St. Basil's church and school. Good trans. and shop. district

4-5 RM. APT.—LOW RENT.
Scr. frt. pch., new gas range and refrig.; will dec. to suit; nr. schols. and churches. 250 W. 73d-st., cor. Princeton. Rand. 2350.

4 ROOMS—DE LUXE.
Large sunny rooms, inador; free refrig.; all trans.; reasonable rentals. Resident agent. 6515 Harvard-av.

$40 AND UP.
4-5 rooms; free elec. refrig.
1718-32 E. 70th-st.
See agent on premises.

N. W. Cor. 72d-pl.—Jeffery.
4 and 6 rooms, reduced rent; near park; 1½ blocks to I. C. station. Agent at bldg. McMENEMY, INC. DEARBORN 0100.

7630 CONSTANCE-AV.—SOUTH SHORE bargain; 5 rms. and closed pch.; upper of 2 flat; lg., lt., homelike; Frigid.; brick garage, oil heat; $55; Oct. 1. Merrick. Saginaw 3376.

6 R., $50; 907 W. Garfield-bl.
Newly decor.; refrigeration; pri. porches; garage. Agt. on premises. Randolph 2350.

EXCLUSIVE HYDE PARK DISTRICT—
6 rooms; ultra modern; tile bath; $80. Smartly decorated; free refrig.; near churches, school, and transp. Hyde Pk. 1157.

6 Rms., 2 Baths, Garage; $75
S. Shr.; brfh. nook; canv. walls; tile bath; near I. C., lake, stores. Reg. 4301.

4 Rooms, So. Shore, $37.50.
Lge., light rms.; in-a-dor beds; free refrig.; 2 blks. I. C. and lake. Agent, 7624 Colfax-av. Sag. 5870.

5 ROOMS, BARGAIN, $35.
Large, light rms., 2d floor; G. E. refrig.; decorate to suit; L transp. 6140 Vernon.

6200 HARPER-AV.—5 RM. HEATED APT., near schools and Jackson Park; best trans. $35. See Janitor. FIRST REALTY, 40 N. Dearborn-st. Cent. 5151.

1416 E. 50TH-ST.—6 AND 7 RMS. APTS., I. C. and surface. Rent $35. See Janitor. FIRST REALTY CO., 40 N. Dearborn-st. Cent. 5151.

4451 OAKENWALD-AV.—4 AND 6 RMS. apts. overlooking lake; best trans.; $32.50 to $40. See Keenan, FIRST REALTY CO., 40 N. Dearborn-st. Cent. 5151.

7508 S. HALSTED-ST.—5 RMS., BRIGHT, cheerful apt.; elec. refr.; $45. FIRST REALTY CO., 40 N. Dearborn-st. Cent. 5151.

MODERN 4-5 ROOM APTS., ALL LARGE, light rms.; elec. refrig.; ½ blk. to park; greatly reduced. 7137 Parnell-av.

4809 LAKE PARK—EXCEL. 7-8 RM. APTS. Low rent. Also 4 rm. English basement; all trans. Mid. 6979. Sun. Drex. 2319.

HI. CLASS 2 YR. OLD BLDG., 2 BLKS. I. C. Free refrig., colored tile bath; 4 rms., $35. 5 rms., $45. Owner, Radcliffe 0033.

5214 KIMBARK, 1ST APT.—5 RMS., 2 bths.; all rms. lg., lt.; sun pch.; refg.; pr. garage; near I. C., bus, surface; very reas.

EXCL. 6 LGE. RMS., 3 MASTER BEDRMS., sun rm., brkfst. nook, 2 baths; unique floor plan. Elec. refrig., incinerator. Laf. 5539.

6 ROOMS—2 BATHS; BEAUTIFUL DECORATING; many closets; real value. 7000 Paxton. Agent on premises.

4-5 RM. APTS.—6834 EAST END—SLP. porch, sun parlor; very low rent. Owner on premises, Sunday 2-6 p. m.

$25—6 LRG. SUNNY RMS., 2D; BEAUT. dec. canvas walls, side lts., arch door, new floors, hot wat. ht. 5547 Emerald.

5 BEAU. ROOMS, ON LAKE; 2 BEDRMS. and study; wood burn. firepl.; new bldg.; only $65. 7855-61 South Shore-dr.

5 SUNNY RMS., $50; SUN PCH.; NEWLY dec.; elec. refrig.; nr. schls. and U. of C. Agent on prem. 5521-29 Kimbark-av.

FIVE LARGE ROOMS, GLAZED REAR porch; in attractive three-flat building, nr. South Shore County club. Ph. Regent 3862.

7124-36 BENNETT-AV.; 4 RMS., $50; ULtra modern, in-a-dor, firepl., free refrig., shower, exp. transp. Agent on premises.

5532 EVERETT — 7 ROOMS, 3 BATHS; large sun parlor; $125. Agent on premises. Call Hyde Park 7000.

WOODLAWN—8 LT. R., SLP. PCH., ELEC. ref.; I.C., bus, L; concess. Mullen, Dor. 0020

7826 LANGLEY-AV., 2D FLR.—6 RM., UNsurpassed for light, neatness, layout.

4 RMS., FURNACE, $25. 607 MARYLAND-av.; 4 rms., stm. ht., refrig. 6343 Ellis-av.

6 RMS.—$40; NEWLY DEC.; ENCL. PCH.; stm. ht.; nr. school, trans. 6639 Maryland.

7752 JEFFERY-AV.—4 ROOM FURN. APT.; Gen. Elec.; garage; available Sept. 15.

7 RMS., HOT W. HEAT, BATH, DEC.; GD. transp. $30. 311 W. 70th-st.

5620 DREXEL—MOD. 4-6 RMS., $25-$35; steam ht.; light outside rms.; newly dec.

SO. SHORE—8214-16 LUELLA-AV.; 5 RMS. 1st apts.; reduced half. Saginaw 5939.

6 RM. FLAT; NEW DEC.; ELEC. REFRIG.; gar.; Rock Island trans. 8146 S. Peoria.

8 SPAC. RMS., REFG., SHWR., SLP. PCH.; exc. trans.; reas. 6536 Kimbark. H.P. 8454.

4 RMS., 853 W. MARQUETTE—STM., FRIG. Rollaway, archway, $32.50. Went. 2468.

7822 S. MARSHFIELD—5 RMS., 2D FL., new bldg., tile bath, elec. ref.; reasonable.

6 LG. LGT. RMS.; ELEC. REFRIG., GAR. Reas. Owner, 7949 Vernon, 2d-3d.

6 SPAC. RMS.—FUR. HT.; GLZ. PORCH; exc. tran.; lge. yard; unus. rt. 6710 Perry.

5 RMS.; 2 BATHS; MODERN, CLEAN; stv. ht., $20; gd. trans. 5750 S. Carpenter.

7 R., SUN PAR.; 2 BATHS, SHWR., LAV.; ref.; I. C.; nr. U. of C. 5758 Blackstone.

5 ATTRAC. RM.; GLZ. SLP. PCH.; G. E.; nr. schools; very reas. 7745 Clyde-av.

MOD. 4-5-6 RMS.; STM.; PRI. BATH.; HD. flrs., $24 up. Call 5542 Ingleside-av.

6531 MINERVA-AV.—6-7 RMS.; STM. large sc. porch, $27.50-$30; I. C., L trans.

5 RMS.—STM. HT., ELEC., MOVING FREE; conc. 148 W. 69th-st. Graff.

7233 PRAIRIE—5 R., GAR.; SUBLEASE; furnace ht. yourself; open; $29; conc.

5 RMS.—917 WINDSOR, STM. HT., NEW. dec.; G.E.; nr. lake; all tr. $45. Edg. 7465.

6628 WOODLAWN-AV. — 6 ROOMS, 1ST apt.; decorate to suit; reas.

7019 GREEN-ST.—6 RMS. AND SUN PAR., tile bath, shower, elec. refrig., incin.

6459 INGLESIDE—5-6 LT. OUTS. RS.; GD. trans.; nr. schl., stores; $30, $42.50.

MOD LT. 4-5 R.—ELEC. REF.; SHOWER; reas. 658 E. 81st-st., N. W. cor. Langley.

8228 LANGLEY—6 LG. RMS.; 2 BATHS; free G. E. ref.; htd. gar.; reas.; gd. trans.

TO RENT—APARTMENTS.

SOUTH.

Four, Five, Six Rooms, and Larger.

We Do Our Part!—
To Help Renters

2-3-4 ROOMS, $30 TO $40.
6522 INGLESIDE-AV.—Elec. refr., in-a-dor beds, kitchen cabinets.

5 ROOMS, $35.
6153-59 ST. LAWRENCE-AV.—G. E. refrig.; paneled dining room; plenty of closet space.

5 ROOMS, $37.50.
6153-59 CHAMPLAIN-AV.—Elec. refrig.

6 ROOMS, $40.
6130 EBERHART-AV.—2d floor; front and rear porches.

6 ROOMS, $40.
6140 RHODES-AV.—2d flr.; elec. refrig.; front and rear porches.

6 ROOMS, $35.
6048-50 SOUTH PARK-AV.

6 ROOMS, 2 BATHS, $50.
6018-20 SOUTH PARK-AV.—Sun parlor; elec. refrig. and garage.

All these apartments are convenient to bus, L and surface transportation; near schools, churches and shopping centers.

SELZ & SOUTHMAN, INC.
6100 SOUTH PARK-AV. NORMAL 5730.

REAL VALUE.
4-5-6 ROOMS,
$30-$35-$40
Electric refrigeration, sun parlor, large extra closets. Beautifully decorated and finished apartments in excellently maintained building. Priced low to immediately fill several vacancies. Agent on premises.
6202 EBERHART-AV.
6235 VERNON-AV.

Adjoining Fine Estates.
TUDOR GABLES
4830-48½ DREXEL-BLVD.
New 4 room apartments. $45 up. Live in the most beautiful bldg. on the south side. Old English with formal gardens. Tile baths. FREE refrigeration. Wall beds. Ken. 7174. Manager on premises.

KENWOOD'S FINEST
4 AND 6 ROOMS.
Overlooking beautifully landscaped garden. Large sunny rms., canvas walls, tile baths with showers, concealed radiators, free refrg. Near I. C. exp., bus and surface. See owner. 1130 E. 46TH-ST., NR. WOODLAWN-AV.

4 AND 5 RMS., $35-$45.
11341 CHURCH-ST., BEVERLY HILLS.
Free refrigeration, shower. All rooms very light. Residential neighborhood. Ideal location for family with children.
D. W. CAHILL & CO., INC.
1157 E. 47th-st. Atlantic 2200.

5521-29 BLACKSTONE-AV.
Near University of Chicago, lake and trans. 4 rooms with wood burning fireplace, or 4 rooms with study. High grade building; electric refrigeration. Agent on premises.
McMENEMY, INC. DEARBORN 0100.

5 Rms., $20; 6 Rms., $25.
6557-9 COTTAGE GROVE-AV.
6601-3 COTTAGE GROVE-AV.
Steam heat; good transportation and stores. Agent on premises.

5 ROOMS—CHATHAM.
8232 Vernon-av. 5 large lgt. rms., tile bath, canvased walls, free elec. refrig. Bargain. Open for inspection.
J. F. O'BRIEN & CO., 8119 Cottage Grove.

S. W. COR. 111TH AND IRVING—5 RM. apts.; mod. bldg.; tile baths; low rentals, incl. gas, light, refrig.; nr. new school and R. I. sub. See Resident Manager.
KISKADDON REALTY CO.,
Opp. 111th-st. Sub. Sta. Bev. 7646.

4 RMS., $30; 5 RMS., $40
7147-57 BLACKSTONE-AV.
1 block to I. C. station, electric refrig. Large, light rooms. See janitor.

5 ROOMS—$47.50.
Large, light rooms on street; new bldg.; 1 block to Rock Island and all transp. Resident agent. 6640 Yale-av.

5 RMS., $30; 6 RMS., $35
7300-02 HARVARD-AV.
Cor. apt. Large, light rms.; steam heat; nr. R. I. sta. Apts. open for inspection.

N. W. Cor. 78th-Colfax.
5 or 6 rms., 2 tile baths; canvased walls; all outside, larg erms. Very mod.; near I. C. and lake. Reasonable. South Shore 6089.

4530-42 DREXEL-BLVD.
5 and 9 rooms, 2 and 3 baths. G. E. refrig. Reduced rentals, $50 and up. T. F. Stack, agent, 4532 Drexel, Kenwood 8205.

4 ROOMS, STM. HT., $25.
3752-4 Ellis-av., near Fair grounds; good trans. and stores. Agent on premises.

CORNER APT., SO. SHORE.
5 lge. rms., enclosed pch., light on all sides. 1st fl., side drive, gar. 7558 Crandon.

So. Shore—7 R., 2 Bths., $100.
Gar., side drive, in de luxe 3 apt. bldg.; I. C., lake and country club. Midway 1124.

4-5 RMS., STM. HT., $20-$25.
5021 Cottage Grove-av. Newly decorated. Good trans. and stores. Agent on premises.

4 LARGE RMS., SUN PLR.—1ST AND 3D; all conveniences; near Jackson Pk., I. C., schools and markets. 6855 East End-av. See janitor, 1704 E. 69th, basement.

6204 SOUTH PARK-AV.—4-5-6 RM. APTS.; steam heat; $20 and up; best trans. See manager on premises or call JAMES G. BARSALOUX, Agent, Wabash 4522.

Largest 4 Rm. South Shore.
Liv. room 19x22 ft.; glz. pch.; all outside rms.; gar.; $65. 6806 Clyde-av. Pros. 0580.

4-5 Rms., Hyde Pk., $40 Up.
New bldg., extra lge. rms., decorated; ready to occupy. 5418 Ridgewood-court [nr. Dorch.]

6 LARGE, LIGHT RMS., 2 BATHS, 2D FL.; gar.; tile shower; elec. refrig.; $60; near I. C. 8223 Drexel-av. Stewart 0102.

LOW RENT—6 RMS., OFF HALL, HYDE PK. Newly dec.; 5 min. Fair; Frig.; concess. Possess. now. 5465 Harper-av. Midway 1089.

NEWLY DEC.—4-5 RMS., FAC. JACK. PK.; refrig.; nr school, shops, trans; $35 up. BOLEY & BOLEY on prem. 1707-21 E. 67th

THE FAIREST PRICE IN DISTRICT—4-5 rm. apts.; G. E. refr., rollaway, new dec. Also 4 rm. bsmt. apt. 7501-9 Stewart-av.

NEW 5 RM. BUNG. APART.—HOT WAT. heat; tile bath and shower; free heat and garage; surface. 8245 Ridgeland-av.

2525 E. 72D-PL., EAST OF EXCHANGE-AV. Unusual 5 rms., slp. pch., refrig.; $65. Nr. lake, So. Shore, I. C. sta. Sou Sh. 2348.

COR. APT.; NEW SCALE RENT; 7 RMS., 4 bedrms.; unique fl. plan; 25 ft. liv. rm.; G. E. ref.; 2 bl. I.C. X. Ready Sep.15.Ken.2100.

SIX ROOMS—TILE BATH, EX. LAV., G. E. refrig. Exclusive neighborhood, one blk. to I. C. and market. 8210 Ellis-av.

5 LARGE MODERN RMS., GARAGE, $45. Glazed sleeping porch; large yard. See this bargain. 7411 Eberhart-av.

7610 ESSEX—SOUTH SHORE; 4 OUTS. RMS., $40; FREE REFRIG.; NR. LAKE, I. C.; IMMED. POSSESS. REGENT 2805.

BARGAIN IN 6 RM. APARTMENT.
7029 Prairie-av., ½ blk. church; elec. refr.; exc. trans.; gar. if desired. Tri. 0599.

EXCEPTIONAL VALUE SO. SHORE
5 lge. light rms.; priv. prch., yard. Frig.; exc. tran.; nr. schls-stores. 7123 Merrill.

6 RMS., 2 BATHS, SUN PORCH; ELEC. refrig.; nr. I. C. and bus; $60. 3974 Lake Park-av. Oakland 0838.

6344 S. THROOP—5 LARGE LIGHT OUTside rms., steam heat; Frig.; slpg. porch; near park; all trans.; reas. Went. 0985.

6 RS., 2 BATHS—OPP. PK.; FRIG.; YARD; pchs.; I. C., L; low rent. 6050 Stony Island

6 SPAC. RMS.—VERY MOD., SLP. PCH., refg., gd. tran., garage. 6228 Ingleside.

8 SPAC. RMS.—3 BATHS; IDEAL HOME; detached bldg.; attr. rental. 4752 Ellis-av.

6 LGT. RMS.—NEWLY DECOR., $20; NR. schls.; gd. trans. 5941 Loomis. Engl. 9793

MOD. 4-5-7 RM. APTS. IN WOODLAWN. Reas. rental. Call Owner, Hyde Park 2340.

7319 YATES—DESIRABLE 5 RMS.; HEATed glz. pch.; ref.; yard; I. C. trans.

4-5 RMS.—FACING PARK; ELEC. REFRIG.; conv., 63d and I. C. $32-$38. L. V. 6480.

6 SPAC. RMS., SUN PAR., GLZ. PCH., G. E. refr.; nr. I. C.; reas. 1512 E. 68th-st.

FINE 6 RM. APT. 6532 WOODLAWN; GD. tran.; adults; reas. Owner, Fairfax 1033.

4 RMS., $40; 5 RMS., $70; LARGE, LIGHT; in-a-dor bed; elec. refrig. 2232 E. 68th-st.

7024 WENTWORTH-AV.—6-7 RMS.; STM. ht.; newly dec.; barg. $30-$35. Hay. 5770.

5 MOD. RMS., RECEIVERSHIP BARGAIN, $32.50; dec. to suit; exc. tran. Stew. 4823.

6736 CRANDON—6-7 RMS., 2 BATHS, SLP. porches, sun pars. So. Sh. dis. Mid. 6831.

5 RS., 2D APT.; G. E REF., SHWR.; VERY reas. 7757 Phillips-av. Fai. 4514.

7 RMS., STM. HT., G. E. REF., NEW DEC.; all tra.; $40. 7333 Emerald, 1st. Vin. 7158.

MOD. 4 RMS., EL. REF., SHWR.; CROSS vent.; reas. 7444 Phillips. So. Sh. 1813.

6 RMS., MOD., ST. HT., NEW. DEC., REAS. rent. Key 2d flr. 5489 Lake Pk.-av.

5 LARGE, LIGHT ROOMS, ELECTRIC REfrigeration. I. C. 1509 E. 67th-pl.

4-6 RMS AND ENG. BASEMENT APT.; lg., lt. rms.; free refr.; reas. 5053 Ellis.

5 RMS., SLP. PORCH; G. E. REFR.; GAR.; $45. 8014 La Salle or 8209 Lafayette.

4 RM. APT., $27.50; HOT W. HT.; NR. I. C., lake. 2733 E. 76th-st. Mid. 6611.

4 RMS., $27.50, NEWLY DECOR.; NEW refrig. Agent on prem. 7201 Lafayette.

6 RMS., ALL OUTSIDE; HIGH CLASS APT.; refrig., gas range, stoves, gar. Vin. 10123.

7154 EMERALD—COR.; 4 LG. RMS.; STM.; elec. refrig.; porch; gar. opt. Stew. 2890.

4 RM.—OGDEN PK. DIST.; NR. L, SURF.; reas. 6335 S. Elizabeth, 2d. Prosp. 8961.

6 RMS., STV. HT., PCH., YARD, ELEC. refrig.; gas range, stoves, gar. Vin. 10123.

6727 CORNELL—SOUTH SHORE; 6 ROOMS, 2 baths, sol.; reasonable. Plaza 1684.

9 MODERN ROOMS—6125 S. GREEN; 2 bathrms., refr., gar., exc. trans. Stew. 4823

TO RENT—APARTMENTS.

SOUTH.

Four, Five, Six Rooms, and Larger.

This Week's Special
6 Rooms—2 Apt. Bldg.—$90.
Large Yard. Garage.
We have the largest number and most selective list of apartment homes to choose from in the South Shore District. We have 5 trained men with automobiles and a complete description of each apartment.
THOMAS E.
KAY & CO.
7039 JEFFERY-AV.
FAIRFAX 9300.

6 ROOMS, $60
Including Garage.
2 baths, 5 closets, breakfast nook, canvas walls, electric refrig. Large, light rooms. Excellent neighborhood.
3D FLOOR ONLY.
8134 ESSEX-AV.
Agent on Premises.

R. I. RY.; SUR. LINES; STM. HT. APTS.

720 W. 76th, 4 rms., 1st apt., elec. rf.	$32.50
753 W. 77th, 4 rms., 3d apt., elec. rfg.	30.00
7952 S. Union, 5 rs., 2d apt., H. W. T.	30.00
7709 S. Morgan, 5 rs., 1st apt., el. rfg.	35.00
7710 S. Peoria, 5 rs., 2d apt., el. rfg.	35.00
651 W. 73d, 5 rms., 1st apt., elec. rfg.	35.00
7923 Harvard, 6 rms., gas-elc. incl.	42.50
7659 S. Emerald, 6 rs., 2d apt., el. rfg.	45.00
7704 S. Green, 6 rs. 1st apt., new. dec.	45.00
7841 S. Green, 6 rs., 1st apt., el. rfg.	50.00
8209 S. Peoria, 6rs., 1st or 2d apt., el. rfg.	55.00

M. G. CIRKLE,
726 W. 79th-st. Vin. 3779.

4-5-6 Rooms, 1-2 Baths
5300 Greenwood-av., all large and light; plenty closets, sun parlors, private porches, elec. refrig.; very reas. rent. Janitor on premises will show. Nr. I. C., bus, surface.
PAUL A. HAZARD & CO., INC.
5324 Lake Park-av. Dor. 7800.

4408 DREXEL-BLVD.
4 RM. APTS., $40 UP
Beautifully decorated apartments with canvas walls. Modern fixtures. FREE refrigeration. New ranges. Bus, surface and elevated trans. Ken 7174. Mgr. on premises.

N. E. CORNER 56TH AND DORchester-av., 4-6 rooms .... $45-$65
5012 Dorchester, 4-6 rooms $60
1517-19 E. 54th-st., 4-5 rooms ...... $40-$45
6350 Kenwood, 4 rooms $45
All of the above have refrigeration.
4455 Oakenwald-av., 7 rooms $40
5331 Cottage Grove-av., 5-6 rooms. $35-$40
SCHMIT & WATT, 40 N. DEARBORN.

HYDE PARK
EXCLUSIVE 6-7-8 RM. 3 BATH APTS.
Luxurious living rm. and dining rm. in front; spacious sun parlor, superb bedrooms. N. W. cor. University and 52d. Mid. 7370.

5124 HYDE PARK-BLVD.
8 ROOMS, 3 BATHS.
Ideal Location Overlooking Lake and East End Park. I. C. Service 2 Short Blocks. Very reasonable rental. Inspection by appt. Hyde Park 2544 or Mr. Smith, Central 7780.

4 ROOMS, $37.50.
SOUTH SHORE.
G. E. refrig.; sun parlor; screened rear porch; 2 blks. to I. C., pk., bch. 7626 COLES-AV. REGENT 3841.

6 and 7 Rms.—De Luxe.
Have 9 sixes, $65-$85; 8 sevens, $90-$150. Best selection in So. Shore or Windsor Park dist.; nr. I. C., lake, schools, churches. Shown by appt. only. Hyde Park 2601.

8018 INGLESIDE-AV.
6 lge., lgt. rms., tile baths, Frigidaire, side drive garage. 2 blks. to I. C. elec. transp. Call owner, Triangle 0477.

$37.50 AND UP.
5-6 ROOMS. ELECTRIC REFRIG.
LARGE ROOMS.
6249-53 SOUTH PAULINA.

$40 TO $45.
5 lge. rms., private front and rear porches compl. remod. Everything new. Garage avail. 6550-52 Ingleside-av. Mid. 4784.

7403-05 EUCLID-AV.
4 rms. and sun par., all outside rms., in-a-dor bed, G. E. refrig., priv. scrnd. rear porch, exc. transp. See Schulz, 3d apt.

4 Rms.—Exceptional Value.
Just 1 left; extra lge. rms.; inador, 4 closets, G. E. ref., shower; all lgt. outside rms. Beaut. L shaped bldg. 7514 Ridgeland.

6 ROOMS, 3 BATHS, $100.
Spacious, mod. apt., canvased walls, butler's pantry; exc. trans. 6858 Sou. Shore-dr.

$55—A WHALE OF A BARGAIN—$55
6 lg., airy rms., new 3 flat bldg.; 3 bedrms., encl. pch., 2 tile ba., showr.; refrig.; very mod.; nice neighb.; gar. 8114 Maryland.

6 RM. COR. APT., $37.50.
7400 Evans-av. Elec. refrig.; hot wat. ht. Good transportation. See agent on premises.

4-5 RMS., OPEN PCH., 5704-10 KIMBARK. U. of C. dist.; newly dec.; refrig.; near I. C.; extra lav. in 5 rm.; low rent. Parker, Holsman & Leigh, Hyde Pk. 2525.

5 ROOMS—8027 S. THROOP.
Modern apt. with sun parlor and garage; elec. refrig.; decor.; $45; concess. Dea. 2449

FOUR RM. FLATS, $12.
6657 State-st. 5221 Halsted. 936 W. 50th-pl., near Peoria. Owner Phone Regent 2276.

6 RMS., 6922 PAXTON-AV.
2 baths; htd. sun rm.; brkfst. nook; G. E. refrig., gar., outside rms., mod. Hyde 10043.

5 LRG., BEAU. RMS., SUN PLR.—EVERY convenience; nr. I. C., Jackson Pk., schls 6853 East End-av. See janitor, base. apt.

6938 CRANDON—4 LG. LT. RMS.; INADOR beds, elc. refrig., cross ventilation; near lake and I. C.; very reas. Stewart 4044.

9432 S. JUSTINE-ST. — 5 BEAUTIFUL rms.; garage; elec. ref.; poss. Oct. 1; $55. First Realty Co., 40 N. Dearborn. Cen. 5151.

LARGE 6 RMS., 2 BATHS; NEW 3 APT.; elec. refrig.; garage. Reduced to $67; nr. I. C., shops. 8343 Ingleside. Stew. 8291.

6 BEAUT. RMS., ALL LARGE AND LIGHT. Strictly mod., nicely decor., low rent; also desirable 5 room apt. 7956 Wabash-av.

LAKE FRONT APTS.—8 LGE., LT. RMS.; elec. ref., newly Craft texed, $65 and up. 4367 Oakenwald-av. Oakland 1162.

6 LARGE RMS., TILE BATH; VERY REAS. rent; htd. gar.; elec. refrig.; new; dec.; sac. 6 mo. lease. 7718 Cornell. So. Sh. 2169.

6-7 RMS., 6439-41 KIMBARK; EXTRA toilet and lav.; 2 porches, rear screened; nr. all trans.; elec. refrig.; reas. price.

4-5-6-8 ROOM, MOD., STEAM, GAR., FAIR. Excl. trans. $25-$35-$40. Eng. 1300.

TO RENT—APARTMENTS.

SOUTH.

Four, Five, Six Rooms, and Larger.

MOVE TO THE
Woodlawn University Homes
5416 WOODLAWN-AV.
Telephone Dor. 3182.
5417-29 UNIVERSITY-AV.
Telephone Fai. 5427.
Live in the best kept bldg. in Chicago—where the rooms are light and airy, and front on a courtway that is copied after courtways in old England.
4-5 ROOMS. HEATED SUN PORCHES.
LOW COST
Substantial discount for prompt payment. Free refrigeration. New style plumbing.

4628-42 LAKE PARK
4 TO 8 ROOMS.
Here is your opportunity for comfort and quiet in a fine residential building. The kitchens have large pantries. General Electric refrigeration. Decorated to suit. Surface cars 1 block; 47th-st. express stop of I. C. 2 blocks. Rentals very moderate.
SEE MRS. TINLEY.
Kenwood 3889.
COCHRAN & McCLUER CO.
40 N. Dearborn-st. Cent. 0930.
[DAILY EXCEPT SUNDAY.]

It Takes More than Price to Make a Home.
Private beach, matchless view, beautiful apartments. Elevator service. Splendid transportation. Restricted tenancy. Sensible rentals. What more could you ask? 4, 5, 6, 7, 8 rooms. Each bedroom has a bath.
Mrs. Joan E. Campbell, Res. Mgr.
7321 South Shore-drive.

924-28 Hyde Park-blvd.
6-7-8 Rooms—3 Baths.
Canvass walls. Front and rear enclosed sun porches. Will decorate to suit. $85-$110.
SEE JANITOR ON PREMISES.

5 Rooms, $50
6842 EAST END-AV.—2d floor apartment in 3 apt. building. Very attractively arranged. Large closets. Private rear porch. See Mrs. Sayre on premises or Baird & Warner. Dor. 5400.

5 Rooms, $45-$50.
4 Rooms, $35-$37.50.
2135-41 E. 70th-st. Large rooms, inador beds, Frigidaire; newly decorated halls.
J. L. HESS,
2257 E. 71st-st. Midway 0050.

5 Rooms, $70
7539 YATES-AV.—Beautiful modern apt. in 3 apt. bldg.; canvased walls, arched doorways, breakfast nook, colored tile bath. Heated sleeping porch, elec. refrig., shops, trans. BAIRD & WARNER, Dorchester 5400.

5 ROOMS, $40.
220 W. 76TH-ST.
Electric refrigeration. All large, attractive rooms. Convenient to R. I. and surface transportation. Agent on premises.
McKEY & POAGUE,
7940 Cottage Grove-av. Tri. 5060.

5 Large Rooms, $37.50.
Airy, light apt., free refrig., quiet neighbd. Yard with tall, stately trees. Good trans. N. E. cor. 72d-Vernon, 1 bl. E. of So. Park-av. See Manager, 3d apt., 438 E. 72d-st.

Co-Operative Penthouse
Unobstructed Lake view, service garage. 6 rooms, canvased walls, 3 tile baths, porches. 6929 Crandon-av. See Engineer.

SPACIOUS TOWN HOME.
6 RMS., 2 BATHS—$100.
Spanish arch. Liv. rm. 15x28. Carpeted fl. Avadon Apts., 434 Melrose. Lak. 10136.

6 RMS., 2 BATHS, $75.
Modern, spacious, light rooms, best location in H. P. Open for inspection. See Mr. Schmitt, 5541 Hyde Park-blvd.

7301 S. WABASH—4 RMS.
EXCEPTIONALLY LIGHT, CLEAN; LOW RENT. PH. KENWOOD 2086 FOR DETAILS.

BRAINERD DISTRICT—
5 and 7 rms.; glazed sleep., service porch; with or without garage; close to schools, shop. dist., Rock Isl. tr.; $35-$40. Ph. Cedart Crest 0104 or call at 8930 May-st.

1329-35 N. DEARBORN.
7 rooms. Large apt. Close to loop—$60. See janitor. 1329 N. Dearborn.

MOD. 7 RM. IN 3 FLAT DETACHED BLDG. 3 baths, sun parlor, slpg. pch., free refrig., gar. Very reas. rent. 5217 Greenwood-av., 1st. Midway 10100.

6 ROOM—NEWLY DEC.; ALL LIGHT AND airy; elec. refrig.; modern; steam heat; $45 per mo. includ. garage. 6128 S. Mozart-st., 2d flr.

BEVERLY HILLS.
9170 Pleasant, 1 blk. W. of Longwood. 6 lge. rms., sun pch., el. refr., nat. firpl., gar.

6 LRG. RMS.—LRG. CLOSETS, TILE BATH, shwr., extra lav., canv. walls, elec. refrig., gar., nr. schls. in 3 apt. building; reasonable. 8222 Langley. Triangle 6848.

4 AND 5 ROOM DE LUXE APTS., SURrounded by flowers and shrubbery, in the heart of South Shore. One block from I. C. Electric. Low rent J. Noel, 7118 East End-av.

4-5 ROOMS, $30 AND UP.
6214-26 Eberhart; sun par.; newly decor.; refrig.; exc. trans. See janitor on premises.

DESIRABLE APARTMENTS
for desirable people. 6504-06 Greenwood, 4-5 rms.; el. ref., sun. par. Mullen, Dor. 0020.

4-5-6-8 RMS., MOD., STEAM, GAR., JAN.; excel. trans.; $25-$35-$40. Eng. 1300.

SOUTHWEST.

Four, Five, Six Rooms, and Larger.

5 RM. ENGLISH BSMT., COR. APT., NICE bldg., elec. refrig. Will dec., steam ht. $30. 6001 S. Whipple. Rand. 2350.

LOWEST RENT IN CHICAGO.
Mod. 5 rooms, sun parlor, slp. porch; stm. ht.; gar. 6728 S. Komensky-av.

6556 S. CALIFORNIA—5 RMS.; FREE REfrig.; corner apt.; available Oct. 1 ...... $40
F. H. HALVORSEN CO., 3145 W. 63D-ST.

BEAUT 6 RM FLAT—H. W. HT., REFRIG.; cheap rent. 6504 S. Rockwell. Rep. 7929.

NEW 4 RMS. AND BATH, LIVRM., 14X20; dec. to suit; $22.50. 5827 S. Sacramento.

6122 S. WHIPPLE-ST., 2D—5 RMS. AND sleeping porch; elec. refr. Reas.

Tower of Fruit and Vegetables

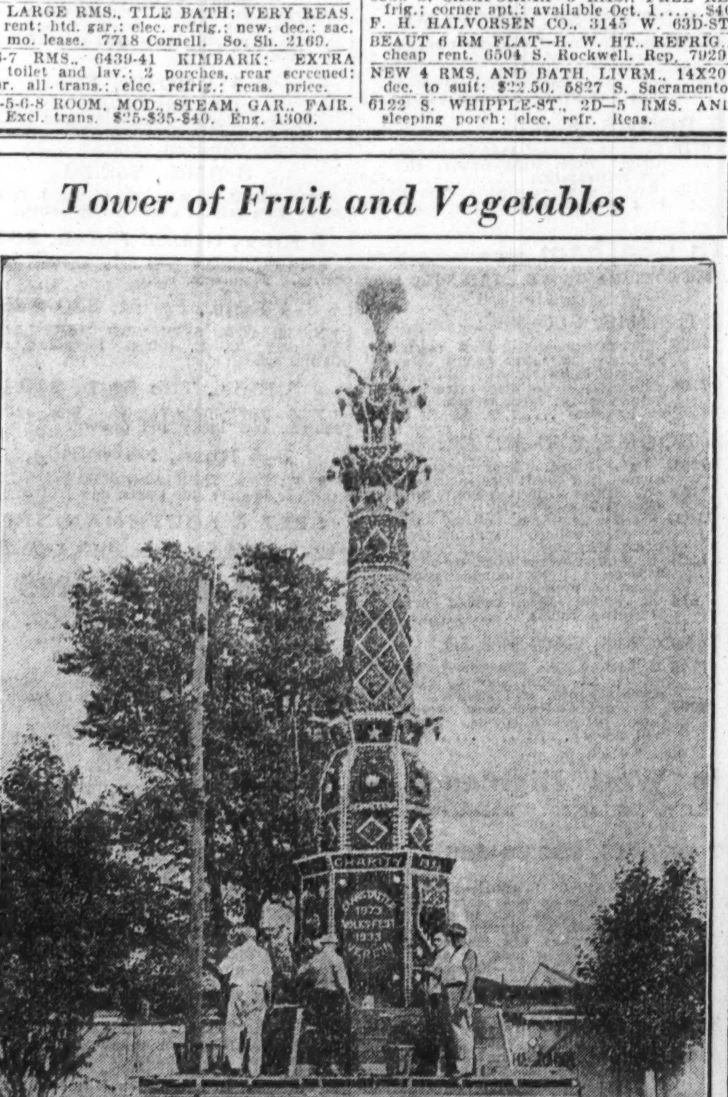

This tower of fruit and vegetables was the feature of the annual carnival of the Cannstatter Volksfest Verein, held last week at 6th street and Tabor road, Philadelphia. [Acme Photo.]

TO RENT—APARTMENTS.

NORTH.

General List.

The Estate of Marshall Field Announces The Opening of Fall Term of The Marshall Field School for Children

CONDUCTED BY PESTALOZZI FROEBEL TEACHERS' COLLEGE.

Your children will be welcome and happy, too—at the MARSHALL FIELD SCHOOL FOR CHILDREN, where they may learn and play and grow under the sympathetic supervision of Pestalozzi Froebel teachers. The latest approved methods in teaching the "three R's," cultural and fine arts, and music and dramatics will be employed. For the purpose of this school is to develop in your children those qualities of self-control, self-reliance, appreciative and creative thinking which have been regarded as so essential to child education by such leading educators as Columbia Univeristy and the University of Chicago.

ONLY ONE TEACHER TO TEN CHILDREN.

Here in this school are the finest of teaching facilities—child size furniture, educational toys, equipped and supervised playgrounds and playrooms, scientific lighting, purified-air ventilation. . . . AND NO MORE THAN TEN CHILDREN TO EACH TEACHER. (Chicago kindergartens will average 50 children per teacher this Fall.)

CERTAINLY NO MOTHER COULD DO MORE FOR HER CHILDREN THAN TO GIVE THEM SUCH A SCHOOLING AS THIS.

Wouldn't you like to come down and see this unique private school for children? Wouldn't you enjoy talking to these expert Pestalozzi Froebel child teachers?

RENTALS GREATLY REDUCED IN THE GARDEN APARTMENTS.

You will be most welcome, and your visit will be an enjoyable one, too. And while you are here you may also have an opportunity to inspect some of the famous Garden Apartment homes which are now available to selected tenants at the lowest rentals we have ever known. 4 rooms for only $34 to $40: 5 rooms for only $45 to $50: 6 rooms, 2 baths, for only $55 to $65!

The tuition in the Marshall Field School for Children is so low to tenants of the Garden Apartments, you may find that you and your family can live in one of these beautiful homes, and send your children to this marvelous new school, at a combined cost which may be much less than your present rent!

Why not plan to come down some time over this week-end—and bring a friend with you? Bring your children, too, and see how their eyes light up with happiness in the schoolrooms and wonderfully equipped dual playgrounds in the Garden.

BRING YOUR FAMILY AND YOUR FRIENDS TO THE

Marshall Field Garden Apartments 411 Blackhawk Street

OR PHONE LINCOLN 2122
ILLUSTRATED BOOKLET MAILED ON REQUEST.

$30 AND UP.
2-3-3½ ROOMS; ELEC. REFRIG.
628-34 ROSCOE-ST.
SEE AGENT ON PREMISES.

3½ Room Elevator Bldg.
Carpeted apt.; free light, gas and refrig. 735 Junior-terr. $60.

3-4 Rms. Elec. Refrig. Free.
Bedrooms, inador beds; good transp.; very reasonable rent. 3410 N. Irving-av.

1325 FARGO-AV.
3-4-5 rms. at lake; high grade; firepl.; tile bath, showers; $40 up. Rog. Pk. 8846.

3½-4 RMS., $35-40.; ELEC. REFR., DECorated; 2 blocks Howard L, 1 block school. 7653 Bosworth. Rogers Park 0204.

3-4 RMS., FREE GAS, ELEC. REFRIG., $32.50 up; good tran., nr. schls.; nr. Clark-st. See owner, 1709 Wallen-av. [6626 N.]

TO RENT—APARTMENTS.

NORTH.

General List.

Check This Preferred List

there is an apartment here that fits your needs

—Rogers Park

1708 ALBION-AV.
3½ ROOMS, $32.50.
All modern apartments. Free gas and refrig. In-a-dor beds.

1622 WALLEN-AV.
4 and 5 rooms, $35-$45. Large, light rooms; ivory woodwork; free gas, Frigidaire. One block to school and surface.

1644 PRATT-BLVD.
4-5 rooms, $40-$50. Free gas and refrigeration. Near L and surface.

6814 LAKEWOOD-AV.
2-3½ rooms, $30 to $42.50. Sun parlors, French windows, in-a-dors; free refrigeration; built-in tub and showers.

1658 FARWELL-AV.
4-5 rooms, $37.50-$55. All completely redecorated; free gas. 3 blocks to L express, schools and shops.

1528 MORSE-AV.
2-3 rooms, $35 up. Free gas, light, refrig.; carpeted floors; fireproof bldg.

1641 LUNT-AV.
4 rooms, $35. Large, light rooms, in-a-dor. Near L and steam trans.

1639 ESTES-AV.
3 rooms, $40. New building; Kraftex walls; roll-away bed; G. E. refrigeration. 3 blocks lake, schools, trans.

1331 ESTES-AV.
2-3 rooms, $25-$40. Decorated; free refrigeration. Near shops and trans.

1635 CHASE-AV.
2-3 rooms, $25-$40. Free gas and refrigeration; ivory woodwork; extra bed. 2 blocks to Jarvis L.

1565 BIRCHWOOD-AV.
2 rooms, $25 up. All outside apts.; G. E. refrigeration; white woodwork; built-in tub, shower. L, bus, surface.

7524 N. SEELEY-AV.
3 rooms, $37.50 up. Built-in tub and shower; free refrigeration. Near L, surface. Extra large rooms.

1550 JUNEWAY-TERR.
3-4-5 rooms, $35-$40-$50. Newly decorated; free refrigeration. Near L.

—Edgewater

5743 WINTHROP-AV.
2-3-4 rooms, $25-$35-$45. Free gas, G. E. refrigeration; very large rooms; in-a-dor beds; newly decorated.

5006 N. HERMITAGE-AV.
4 rooms, $40. All new, decorated; free refrigeration; large closets. 2 blocks N. W. R. R. and surface.

4893 N. HERMITAGE-AV.
4 rooms, $37.50-$40. In-a-dor beds; free refrigeration. Close to trans.

5027 HERMITAGE-AV.
4 rooms, $42.50. All outside rooms; corner building, 2 blocks to N. W. R. R.

4905 GLENWOOD-AV.
3-4 rooms, $32.50-$40. Extra large rooms; modern. Near L and shops.

—Lake View

926 NEWPORT-AV.
1-2 rooms, $22.50-$27.50. Newly decorated; free gas; new unit refrigeration. Block to L and surface.

915 GEORGE-ST.
2-5 rooms, $22.50-$45. Free gas, G. E. refrigeration. 1½ blocks L and surface transportation; schools, shops.

626 GARY-PL.
2½-3½ rooms, $25-$40. Newly decorated; electric refrigeration, 2 blocks to park; near all transportation, shops

734 BARRY-AV.
2-3-4 rooms, $27.50-$40. Large rooms; refrigeration. Near L, bus, surface.

929 OAKDALE-AV.
3-4-5 rooms, $35-$40-$45. Free gas; G. E. refrigeration. All transportation.

—Ravenswood

4805 N. LINCOLN-ST.
4-5 rooms, $30 to $45. Real value; large rooms; white woodwork. Near L, bus, surface, shopping district.

3814 N. KEDZIE-AV.
2-3-5 rooms, $25-$30-$40. Large, light rooms; electric refrigeration; free gas. Close to excellent transportation.

3123 N. HAMLIN-AV.
2-3 rooms, $25-$35. Free gas, refrigeration; in-a-dor beds.

4625 N. WINCHESTER-AV.
2-3-4 rooms, $25-$42.50. Free gas, G. E. refrigeration. 1 block all transportation. Plenty of closet space available.

— Evanston

134 CLYDE-AV.
4 rooms, $40. Tile bath and kitchen; English fireplace; free refrigeration.

144 CLYDE-AV.
4 rooms, $40. Very modern; all newly decorated; tile bath, shower; cor. bldg.

2223 RIDGE-AV.
3-4-5 rooms, $40 up. Craftex fireplace; ivory woodwork; newly decorated. 2 blocks L, school and shops. G. E. refrigeration.

RESIDENT MGR. AT ALL BLDGS.

Cochran & McCluer Co.
1530 Morse. Rog. Pk. 8040

$32.50 AND UP.
3-4 ROOMS; INADOR BEDS.
1829 FOSTER-AV.
AGENT ON PREMISES.

535 WELLINGTON
near the drive; 3-4-5 rooms, extra large living room; free gas; refrigeration; good transportation; $40 up. Longbeach 8833.

5529 KENMORE.
2 and 4 rms. Free gas and refrig. Agent on premises or call Randolph 6171.

EDGEWATER'S BEST BUY.
3-4 rm. apts., newly decorated; new elec. refrigerators; come and see. 1341 Ardmore.

S. E. COR. ROCKWELL AND WINNEMAC. 3-4 room apts.; free refrigeration; showers; in-a-dor beds; 3 blocks L station.

1218 VICTOR, 5800 N. — 2½-3½ RMS.; immed. poss.; new bldg.; beaut. dec. $30 up. 1065 Thorndale, 4-5-6 rms.; reas. See jan.

LARGE 2-3-4 RM. APTS.; EXCLUSIVE neighborhood. Also furn. 6360 Sheridan.

TO RENT—APARTMENTS.

NORTH.

General List.

BAIRD & WARNER
Outstanding Rental Values in Choice Uptown and Rogers Park Locations.

Uptown Office
4545 BROADWAY. LONGBEACH 1855.

732 Junior-ter. (4300 North)
7 ROOMS, 3 BATHS, $125. An exceptionally beautiful, spacious, modern apartment in 3 apt. building. Unobstructed on all sides, attractive view of lake. Canvased walls, tile baths; front, rear sunrooms. Very high grade section. Garage available. ½ blk. to bus and lake.

4351-53 Greenview (1500W.)
5-6 ROOMS, $55-$60. A new six apartment building. Very modern apartments with a living room the size of which will surprise you. Beautiful fireplace, bookcases. Shower, large rear sun porch. Offered at unusually low rentals for this type of apartment; they're values you can't afford to pass by.

4422 N. Racine (1200 West)
5-6 ROOMS, $45 UP. A value that will be hard to duplicate even at a much higher rental. Rooms are very large, well arranged and attractive. Private front and rear porches. Electric refrigeration. Especially ideal for children—near schools, shops, all transportation, amusements and other facilities.

629-33 Stratford-pl. (3450 N.)
4-5 ROOMS, $37.50 UP. An ideal location—only a few steps to the lake. Exceptionally large, attractive rooms. Beautifully maintained corner building, full light and ventilation. Ample closet space. Electric refrigeration. You'll appreciate these outstanding values.

4441 Clifton
4-5 ROOMS, $30 UP. A location hard to equal—1½ blocks to uptown shopping district, schools, and all transportation. Apartments are large, excellently arranged and the low rentals speak for themselves in deciding real values. General Electric refrigeration.

4875 N. Paulina (1700 West)
3-4 ROOMS, $40 UP. A very attractive, modern building in excellent residential district. Beautiful, large apartments with Craftex walls, showers, roller beds, radio outlets, electric refrigeration. 1 block to Lawrence cars; near Ravenswood bus and L.

918-28 Ainslie (4900 North)
3-4 ROOMS, $35 UP. A modern building in an excellent location. Large rooms with tile baths, showers, fireplace, extra Murphy bed. Free refrigeration, 1 block to the lake, all transportation and shops. For outstanding values see these apartments.

4328 N. Hermitage (1735 W.)
3-4 ROOMS, $42.50 UP. A very attractive new building, in an excellent residential neighborhood. Beautiful, modern apartments with Craftex walls, radio outlets, porcelain tile baths, showers, roller beds. Electric refrigeration. 1½ blocks to Montrose L station. 2 blocks to Northwestern trains. ½ block to street car, 2 blocks to Wilson bus. One of our most desirable offerings.

Rogers Park Office
1349 MORSE-AV. ROGERS PK. 1855.

6901 Lakewood (1245 W.)
6 ROOMS, 2 BATHS, $90. A corner apartment in a distinctive, well maintained corner building. Very attractive, large, light rooms. General Electric refrigeration. South and west exposures. Considered to be the most convenient location in Rogers Park; 2 blocks to lake, nr. all transportation, schools, churches.

1218-28 Pratt-blvd. (6800 N.)
4 AND 6 ROOMS, $55-$65-$120. A high grade, beautifully maintained new building. "Prince Edward Manor." Exceptionally spacious, attractive rooms. Canvased walls, tile baths, showers. Six room apartment has 3 baths and is a second floor unit. Wealth of closet space. Short distance to the lake and beaches Sheridan bus.

1644 Greenleaf (7046 North)
4-5 ROOMS, $45 UP. Here is that ideal combination of high grade apartments, incomparable location, very low rental. A beautiful new building in a quiet district. Modern apartments with Craftex walls, tile baths and every feature pointing to complete satisfaction. Two blocks to North Western steam transportation; ½ block to bus; 3 blocks to L. Truly a real place to live.

1320-30 Estes (7100 North)
4-5 ROOMS, $32.50 UP. Here is your opportunity to live near the lake and beaches, and at a rental that is almost unbelievably low. Attractively arranged, modern, these apartments are but ¼ block to the lake. Near elevated and bus transportation, schools, shops, all facilities.

1445 Elmdale (6000 North)
4-4½-5 ROOMS, $50 UP. Description alone hardly justifies these beautiful apartments. Very modern in every respect; large rooms with canvased walls, tile baths, showers, arched doorways, electric refrigeration. Some 4 room apartments are front units; 4½s have 2 bedrooms. Corner building, near street car and elevated. Attractive, high grade district.

1649 Touhy-av. (7200 North)
3-4-5 ROOMS, $50-$60-$80. A beautiful new building, modern English architecture "Kenilworth Gardens" are model Rogers Park apartments. Large, uniquely arranged, with canvas walls, colored tile baths and showers. Incinerators. Every modern feature. Near all transportation, shops, schools, churches.

7418-36 Damen (2000 W.)
3-4-5 ROOMS, $35 TO $60. Your most critical inspection of these apartments and the locality is welcomed. Compare this beautiful building, its surroundings, its very modern, attractive apartments with anything you've seen. Large rooms, thoughtfully arranged, showers; every desired feature—plus. Near Howard street shopping and transportation.

7742 Malvern-av. (1700 W.)
3-4-5 ROOMS, $47.50 UP. Apartments you'll be proud to live in. High grade, beautiful building, unusually attractive apartments. Extra large bedrooms. 5 room units have 2 bedrooms. Inadors. Modern in every detail, including canvased walls, tile baths, showers. Free refrigeration. Two blocks to Howard L, one blk. to street car. Also near bus.

1633 Fargo-av. (7434 North)
3-4-5 ROOMS, $40 UP. A new building—and that means modern in every detail. Craftex walls, arched doorways, tile baths, showers. Very beautifully maintained. You'll enjoy living here, and the exceptionally attractive, distinctively planned arrangement will insure long satisfaction. Two blocks to street car and L.

TAKE YOUR CHOICE
of these 2½-5 rm. apts. in mod. bldgs.; elec. refrig.; new. decor.; large rms.; exc. transp.
2577-83 MONTROSE-AV.—5 RMS.
4656-58 DOVER-ST.—4 RMS.
6400-04 N. DAMEN—2½-3½-4-5 RMS.
$25 AND UP.
George K. Schmidt & Co.,
758 W. North-av. Lincoln 0882.

2018 ESTES-AV.
3½-4 rooms, light, airy, modern; free electric refrig.; low rentals; must be seen to be appreciated.
SEE MGR. AT BLDG.
Quinlan & Tyson, Inc.,
1 N. LA SALLE. CENTRAL 0227.

1413-15 SHERWIN-AV.
Electric refrigeration. In-a-dor beds
3½ ROOMS
1 block west of Sheridan Road.
$25 AND UP
Agent on premises, or
GEORGE S. LURIE CO. FRANK. 0370.

4 ROOMS—$30 UP.
5135 WINDSOR. 4519 MILWAUKEE.
Large, light rooms, Frigidaire, in-a-dor beds. Also 3 rooms, $27.50.
HAROLD E. VETTER & CO.,
4707 BROADWAY. LONGBEACH 7146.

5211 WAYNE-AV.—NEW.
Beau. 3½-4 rms.; canv. walls, firepl., tile bath, shwr., chrom. fixt.; rollaway; gas, refr included; low rent; quiet neighbd. Gentiles.

UNUSUAL 3½, 4 AND 5 RM APTS., TILE bath and kitchen; separate shower stalls in 6 rooms; private playground and tennis courts; low rental; A1 references required See janitor, 6113 N. Hoyne-av.

3-4-5 ROOMS, $35-$55; MOD.; NEW. DEC.; refrig.; inador. 843 Crescent-pl., nr. Bdwy 4 rooms 1312 Early-av., $30 and up. Strictly modern. See janitor.
Thos. Bell, 1102 Leland. Longb. 0489-0545.

2-3-4 ROOMS, $25 UP.
861 CORNELIA. 943 EDGECOMB-PL. Modern, decorated; refrig.; good transp. See janitor or phone Bittersweet 1600.

$35, DOWN GOES THE RENT, 3-7 RM.; stm. ht. flats; rms. off hall; nr. Lin. Pk.; $35 each, all 3 for $100. 2117 Lincoln-av.

$25 TO $40—NEAR LINCOLN PARK. 3 TO 6 light rms., with Frigidaire. 334 Garfield-av. See janitor.

3½-4 RMS., $27.50-$35; NEWLY DEC.; 2 blocks to schools. 1627 Columbia.

TO RENT—APARTMENTS.

NORTH.

General List.

CENTRAL RENTAL SERVICE
69 W. Washington. Dearborn 7740.

ROGERS PARK

1345 ESTES-AV.
2 rooms now $35; 4 rooms now $45; 5 rooms now $62.50; 6 rooms now $75. In 4 story fireproof, elevator, soundproof building in the best part of Rogers Park. Arched doorways, tile baths, gas FREE; new electric refrigeration; 1 block to lake, 2 blocks to "L." Manager on premises.

1059 NORTH SHORE.
Beautiful 4 room apartments, $40 to $55. Quiet neighborhood; attractive lawns and shrubbery; G. E. refrigeration. Best of transportation. Convenient to churches and schools.

1625 COLUMBIA.
Attractively arranged 2-3 room apartments, $27.50 and $35. FREE gas and electric refrigeration. Roll-away beds. Ivory woodwork. See manager on premises.

1215 LUNT.
Homelike 4 room apartments; all newly decorated; $47.50 up. Modern building. Tile baths and showers; refrigeration; large closet space; light, airy rooms. Fireplace. See Manager on premises.

7369 RIDGE-AV.
Homelike, roomy 3½ and 4 room apartments, $37.50 to $42.50. Fine residential neighborhood in Rogers Park. Electric refrigeration. See manager on premises.

1333 LUNT.
Splendid 3-4-5-6 room apts., $42.50 up; residential neighborhood; ½ block to lake; maid's room, bath; 2-3 tile baths in the larger units; electrical refrigeration. Manager on premises.

NORTHTOWN

6440 N. TROY.
Beautiful 3 room studio apartment, $45. Tile bath and kitchen. FREE gas and refrigeration. Kraftex walls. Call Briargate 0380. See manager on premises.

2759 ARTHUR.
Corner modern building, 4-5 rooms, $40-$60. Kraftex walls. Arched doorways, side lights, tile baths and showers. G. E. refrig. Good district for children. Manager on premises.

6417 ST. ANTHONY-CT.
Modern, comfortable 4 room apartment, $40-$45. FREE gas, light, and refrigeration; rooms attractively planned. Kraftex walls. Manager on premises.

6303 CLAREMONT.
Quiet residential street, 4-5 rooms, $37.50-$50; electrical refrigeration; convenient to schools and churches; best of transportation. Representative on premises.

6500 CLAREMONT.
4-5 room apartments, $40-$55. French doors and windows; tile baths and showers; delightful parkways; cool, attractive lobbies; G. E. refrigeration. See agent on premises.

6153 N. RICHMOND.
Modern beautifully arranged 4-5 room apartments, $35-$45. Tile walls in baths; showers; elec. refrig.; extra beds. Cross-ventilation. Large closets. Representative on premises.

EDGEWATER

5350 GLENWOOD.
Modern building, located in nice section of Edgewater. 4 and 5 rooms, $37.50 and $60. Electrical refrigeration; near lake, shops, and excellent transp. See Mrs. Erickson on premises.

LINCOLN PARK

3502 PINE GROVE-AV.
4½ and 5 room apts. Screened-in front porches; fireplaces and bookcases. Five large closets. G. E. refrig. Near beach, golf courses, etc.

4309 KENMORE.
Convenient to shopping, transportation, schools, churches and amusements make this 6 room apartment unusually desirable at $50. Elec. refrig. Open front porches. Fireplace.

LINCOLN SQUARE

4514 N. LINCOLN-ST.
2½-4 rooms, $32.50 up. Building in excellent condition. Apartments ideally planned; electric refrigeration. See janitor on premises.

DEARBORN 7740

Edgewater Beach APARTMENTS
3 TO 7 ROOMS.
REDUCED RENTALS
Swimming Pool and Playgrounds.
Special Attraction to Those with Families.
All Outside Rooms
GARAGE.
Private Motor Coach Service.
Private Bathing Beach.
Dining Room - Commissary
5555 Sheridan-road
Telephone Longbeach 8500.

2000 LINCOLN PARK WEST
OPPOSITE LINCOLN PARK.
2-3-4-5 Rooms,
$50 Up.
new 16 story building—exceptional apts.; parquet flrs.; tiled kitchens; cedar closets; 24 hr. elevator service; doorman.
Peter F. Reynolds, Lin. 3633.

201 East Delaware
A perfect location. A block to Drake hotel; bus at door.
3-4-5 rooms. $75 and up; complete hotel service.
For further particulars phone Superior 1480.

NEW BLDG., 3933-43 JANSSEN-AV. [1400¼ west]—2-3-4-5 rms., bedrm. and in-a-dor, showers, tub; free ref.; lgt.rms.; $27.50-$45. 4846 Sheridan-rd., 6 rms., 2 baths, ref., $65. 854-56 George-st., 4-5 rms., $30-$35. Paulina Manor Arms, 4211-21 N. Paulina-st., beautiful 5 rm. apts.; canvased walls, crystal fixtures, electric dishwasher; free refrigeration; $80. Longbeach 1558.

2-3-4 Rms., $27.50 to $30.
Free refrig.; 2 blks. bus, L and N. W. R. R.
1942 WILSON-AV. SUNnyside 8591.

2-3 Rms., $25 to $32.50.
1 blk. Southport L, surf., Addison bus.
3450 JANSSEN WELlington 5354.

RENT FROM OWNER
3-4 rms., $32.50 up; 5 rm., $35 up. Free refrig., newly dec. 2010 FOSTER. 6406 N. HERMITAGE—4 rms., newly dec.; corner bldg.; free refrigeration; $30 up.

Free Rent to November
1151-57 Grace-st. [3800 north], east of Clark, 2½-3½-4 rs., $30 up; G. E. refrig. Nr. L, surf. and 2 bus lines. L. V. 3864.

3-4 ROOM APARTMENTS.
ELEC REFRIG. LARGE ROOMS.
2233-37 IRVING PARK-BLVD.
AGENT ON PREMISES.

1508 FARGO-AV.
2 and 4 room apts., tile bath and shower, mech. refrig. 1 blk. lake, bus, and L trans. Reduced rental. See agent at bldg.

626-40 WAVELAND-AV.
Lge. 3-4 rms., 2 bedr., free refr., fireprf. bldg., nr. lake. Some furn. Lowest rental.

608-14 BELMONT-AV.
2 to 4 rms., extra in-a-dor, frigid., excel. tran.; near Linc. pk. REDUCED RENTALS.

1700 CORNELIA—3½-4 MODERN ROOMS; in-a-dor, refrig.; 2 blks. to L, surf., and bus. Reduced rent. Agent on premises.

1 BLK LINCOLN PK [2100 NORTH], 3½ rms. $35; 4 rms., $40. 354 Garfield-av.

2½-3½-4 RMS.; FREE REFRIG.; NR. "L." See Mrs. Mitchell, 3819 Greenview, or jan.

[Continued on following page.]

TO RENT—APARTMENTS.

(Continued from preceding page.)

NORTH.

General List.

LEASE NOW

—and take advantage of present rentals—thus insuring yourself against this rising market.

Here we offer a very select list of buildings with apartments priced according to 1932 conditions.

440 BARRY-AV.
2½ ROOMS,
FROM $52.50.
APARTMENTS CONSIST OF LIVING RM., IN-A-DOR, LARGE KITCHENETTES AND CLOSET SPACE. THE RENTAL INCLUDES GAS, ELEC. REFRIG. AND CARPETED FLOORS.
5 ROOMS.
LARGE LIVING RM., 2 BEDRMS., VERY LGE. DINETTE AND KITCHENETTE. NORTH, SOUTH, AND EAST EXPOSURE, WITH LAKE VIEW; 2 APTS. ON EACH FLOOR INSURE COMPLETE PRIVACY.
MRS. CULL, BUCK. 7574.

517 OAKDALE-AV.
3 ROOMS,
$50 UP.
BEAUTIFUL DECORATIONS, TILE BATHS, SHOWERS, LARGE STOVES AND SINK, ROOMY STEEL KITCHEN CABINETS. THIS ATTRACTIVE RENTAL INCLUDES CARPETED FLOORS, GAS, LIGHT, AND REFR.
MRS. FRITSCH, BITT. 3430.

550 ARLINGTON-PL.
3 ROOMS,
$55.
CARPETED FLOORS, TILE BATHS, LARGE ROOMS, ELEC. REFRIG., 1½ BLOCKS FROM LINCOLN PARK.
MRS. SHAMPINE, MOHAWK 1919.

451 Wrightwood-av.
1 TO 3½ ROOMS,
$40 UP.
CARPETED FLOORS, GAS, LIGHT, ELEC. REFRIG., ELEC. DISHWASHER. 24 HOUR ELEVATOR AND SWITCHBOARD SERVICE.
MRS. BROWN, LINCOLN 6780.

FOR FURTHER INFORMATION AND OTHER DESIRABLE LISTINGS PHONE OR SEE [DAILY EXCEPT SUND.].

Cochran & McCluer Co.
40 N. DEARBORN. CENTRAL 0930.

DISTINCTIVE APARTMENTS

1420 Lake Shore-dr.
9-10 Rooms.

3000 Sheridan-rd.
5-6-7 Rooms.

3270 Lake Shore-dr.
4, 5 and 6 Rooms.

535 Cornelia-av.
1½ Rooms for $40.

WIRTZ, HUBERT & LITTLE, INC.
3152 Sheridan-rd. Well.3000

BILLS REALTY, INC.
134 S. LA SALLE-ST.
STATE 0266.
All locations convenient to good transportation, schools, and churches. All apartments modern and attractive. Rentals very reasonable.

3410 N. Irving-av.
3-4-5 rms., attrac., elec. refrig...$30-$55
SEE AGENT ON PREMISES.

7419 N. Damen-av.
3-4-5 rms., elec. refr.; well arranged ....$32.50 up
SEE AGENT ON PREMISES.

6444 Glenwood-av.
4-5 rms. Must see to appreciate; will dec.; low rentals..$35 to $42.50
SEE AGENT ON PREMISES.

1513 Berteau-av.
4-5 rms. Elec. refrig.; attract; good loc. ....$30 to $42.50
See janitor or call Mr. Will. State 0266.

THEY ARE CHEAP
1712-20 ALBION-AV.
$20 to $45
1-2-3 and 4 rooms in new attractive court building. All conveniences. Free refrigeration.
RENTALS ADJUSTED TO PRESENT DAY INCOMES WITHOUT LOWERING HIGH STANDARD OF MAINTENANCE
AGENT ON PREMISES.
A Forman Realty Trust BUILDING.

Bargain—Bargain—Bargain.
3-4-5-6-7 ROOMS $25 UP.
Near bus, L, surf. cars; lake; elec. refrig.
3-4 rms., inador beds, 4425 Clifton ..$25 up
4-5 rms., inador beds, 808 Roscoe-st. $35 up
4-5 rms., attrac., 4877 Kenmore-av. .$35 up
5-6 rms., 2 baths, 5059 Kenmore-av. .$45 up
6-7 rms., 2 baths, 4759 Sheridan-rd. ..$45 up
6 rms., large, 932 Lakeside-pl. $55
Open for inspec. Jan. in ea. bldg will show.

4820-28 N. HERMITAGE.
3½-4 rooms, free elect. refrig. A modern and comfortable home; close to transportation, schools, etc. Low rentals.
SEE MGR. AT BLDG.
Quinlan & Tyson, Inc.,
1 N. LA SALLE. CENTRAL 0227.

1200 Sherwin. Shel. 9745.
3 TO 5 ROOMS, FROM $50 TO $85.
DUPLEX 7 ROOMS, 3 BATHS, $90.
Private bathing beach; garages in connection; gas free; near schools, all transp.

550 ALDINE-AV.
4 and 5 room apts.
Excellent location and transportation.
SPECIALLY REDUCED RENTAL.

BEST FOR MONEY.
4400 N. Ashland-av., 2½-3½-4 rms., beau. dec., kitchenette, dinette, dressing room, refrig. Howard & Orr Co., 1606 Montrose.

3½-4 RMS., NEWEST BLDG.
Arched doorways, Craftex walls, tile bath; free refrig.; lovely neighborhood; near good transp. 2059 Summerdale-av. Sun. 2437.

520 SURF-ST.
2, 3 and 4 room apts.
Excellent location and transportation.
Specially reduced rental.

740 WRIGHTWOOD.
3-4 rooms. Tremendous reductions. Free gas, refrig. Agent at 740, or call Rav. 6171.

3½-4 ROOMS—VERY MODERN: TILE BATH and kitchen; separate shower stalls; canvas and Craftex walls; low rent, but good refs. required. See janitor, 2807 Lunt.

MODERN 3-4 RM., G. E. REFRIG., NEAR schols, churches, good transp.; reduced rent. $25-$30. See janitor, 2138 Berteau.

3-5 ROOMS ON THE LAKE; LOW RENT. 7621 Eastlake-ter., near Howard-av.

2339 ROSEMONT—3 AND 4 RMS., $30-$35. Electrolux refrig. Randolph 3477.

TO RENT—APARTMENTS.

NORTH.

General List.

Ross & Browne
919 No. Michigan-av.
Whitehall 7373.
"A CITY-WIDE RENTAL SERVICE."
Offering a selection of fine apartments—all at reasonable rentals. Representatives at each building. ALSO, information available on apartments—West, Northwest, Cicero, Berwyn, and other nearby sections.

"NEAR NORTH SIDE"

219 Lake Shore-dr.
A most unusual value in a lovely 6 room apartment. Spacious rooms, unobstructed lake view. Rental $175. Also desirable 7-8 room apartments.

70 E. Walton-pl.
4-5-6 rooms appealing to those desiring something different in a small apartment. A few duplex. Rentals $100 to $175.

900 Michigan-av.—North
3 to 10 rooms—smart town residences. Each apt. entirely different. Every comfort and convenience. Service if desired.

200 E. Pearson-st.
6 rooms—2 baths. Large rooms — south light. Rental $125.

"EDGEWATER"

PARK EDGEWATER,
6101 SHERIDAN-RD.—AT THE LAKE
2½-4-5 rooms. Attractive large rooms; carpeted floors; beautiful views. A few furnished units also available. NEW ADJUSTED RENTALS. Resident Manager, Rogers Park 4430.

"SOUTH SIDE"

THE NARRAGANSETT,
1640 E. 50th-st.
ARISTOCRAT OF EAST FIFTIES.
5-6 room apartments in a new fireproof bldg. overlooking the lake, the drive, and Jackson park. Every convenience. 10 minute I. C. loop service. Many unusual features. Reasonable rentals. Plaza 5220.

THE JEFFERY-CYRIL,
7144 Jeffery-av.
5-6 room apartments. Modern elevator building. Near Jackson park. Splendid transportation. Exceptionally low rentals for these desirable apartments. But. 1067.

7143 East End-av.
Desirable location. 6 rooms; porch; garage; refrigeration; $65.

"NORTHWEST"

IRVING-LAMON,
3955 N. LAMON.
Spacious 1-2-3 room apartments. Furnished and unfurnished. Elevator service; reasonable rentals. Avenue 5955.

1601 N. Troy-st.
FACING HUMBOLDT PARK.
New corner elevator building. 1½-2½-3½ room apts. Free gas, light, refrigeration; tile baths, showers; best transportation; low rentals.

REAL VALUES

3½-4 rms.; light and airy; modern bldg.; free electric refrig.; very pleasant kitchens, with pantry; fine locat.
$35.
2437-39 PETERSON-AV.
5952 N. ARTESIAN-AV.

$30-$35-$45.
3½ and 4 rms.; 5 rooms full tile bath; multiple shower and shaving lights in bath; phone niche; arch doors; large closets; G. E. refrig.; Kitchen Maid cabinet; near transp. and schools.
6301 N. FRANCISCO.
2852-54 ROSEMONT-AV.

Unusually Large
4 and 4½ rooms; full five room efficiency; very good location; in-a-dor; near schools, stores, and transp.
$35 and $40.
6301 N. RICHMOND.
2914-16 ROSEMONT-AV.

In 3 Apt. Bldg.
5 rooms; a place you will be glad to call "home"; elec. refrigeration.
$50.
3540 BOSWORTH-AV.

5 Rm. Spacious Apt.,
$65.
ELEC. REFRIG. 1404 ELMDALE.

Choice 6 Rm. Apt.
2d floor; elect. refrigeration......$65
5068 WINCHESTER-AV.

De Luxe Apt.
6 large, spacious rooms; tile bath; extra lavatory; G. E. refrig.; garage; good location; close to trans., school, and all facilities. Tenant on premises will show............................$70
6312 N. ROCKWELL.

AGENTS ON PREMISES OR
A. K. MOSE Realty Co.
2859 Devon-av.
HOLLYCOURT 0800.

1100 NORTH DEARBORN-PKWY.
NEW 20 STORY APARTMENT BLDG.
2, 3, AND 4 ROOM APARTMENTS.
UNFURNISHED.
A comfortable, attractive home within walking distance of Loop, Lincoln Park, and the Lake. Suited to the personality and individuality of discriminating people.
TWO ROOM APARTMENTS.
Reception hall. Living rooms.
Large dinette. In-a-dor bed.
Bath-shower. Dressing room.
Rentals $50 to $135
24 HOUR SWITCHBOARD SERVICE.
John T. Wheeler & Co.
1100 N. DEARBORN-PKWY. SUP. 4955.

More for Your Money
2 to 4 Rms., $25-$45.
A paradise of trees and flowers. Bright, airy, cross-ventilated apts. in a famous bldg. erected as a memorial. Awnings, arch doors, side lights. Big rec. hall; in-a-dor; lg. closets; butler's pantry; elec. refrig.
1600-24 GRANVILLE-AV.
B. F. Weber & Co.
Office 6214 N. Clark. Sheldrake 1466.

2018-28 BURLING-ST.
NEAR CENTER-ST.
2-3-4 ROOMS.
De Luxe apartments at low rents.
Free refrigeration; modern building.
Janitor on premises, or Franklin 0370.
GEORGE S. LURIE CO., 188 W. RANDOLPH

1800-22 JUNEWAY-TERR.
2-3-4-4½ ROOM APTS.
Modern bldg., elec. refrig.; 1 way fare to loop and Evanston; good schools. Rentals $25 and up. See manager on premises.
ROBERT WHITE & CO.,
39 S. La Salle-st State 7200.

1201 CHASE, AT LAKE—CHOICE LGE 4 R apts.; all outside rms.; rl. home; pri. beach. 1206-30 JARVIS, on lake; new bldg., 2½-3½-4-5 rooms Also 3½ rm lobby apts., $40 up. Rogers Park 4825. Gentiles.

STUDIO APARTMENTS.
747 N. WABASH-AV.
Woodburning firepl., cork floors, 18 ft. ceil., mod. bldg.; also choice 2 rm. apts.

5 RM. STUDIO APT.
Suitable for bus. and living. Coal, fireplace, elec. refr. 1st flr., 49 E. Oak. White. 7888.

4034 N. ASHLAND-AV.—2-4 RMS., $25 UP. mod. light, airy, refrig. all trans; close schls., shops, churches. Agt. on premises.

One, Two, and Three Rooms.

IDEAL 3½ ROOMS—FREE ELEC. REFRIG. Modern bldg. Rollaway bed. $32.50. 6343 N. WASHTENAW.

5045 N. SPRINGFIELD-AV.—3 RMS., $30; 3 rms. with bedroom and inador, $35 Light and sunny. See janitor on premises.

LARGE, MODERN 2 ROOM APT., NEAR Ravenswood L; reduced to $20. Rav. 4220

672 N DEARBORN—1 RM KIT.; FRIGIDaire; tile bath; free gas and electric.

670 RUSH-ST.—GROUND FLR. 3 RM. APT Living or bus. Caretaker on premises.

900 WINONA-AV.—2½ RMS., NEWLY DEC. Excel. trans. Nr. lake. Desirable district.

2 RMS. AND KITNT., $25; LGE. DRESS rm.; new dec.; stm. ht. 5926 N. Paulina.

3 RM., SUBLEASE; OVERLOOKING LAKE; carpeted; gas, light, refrig. 1009 Loyola.

TO RENT—APARTMENTS.

NORTH.

One, Two, and Three Rooms.

1140 NORTH LA SALLE
New Fireproof Bldg.
1½ and 2½ Rooms.
Rentals—$37.50 Up
ASK ABOUT OUR BUDGET PLAN, which permits one to own a complete set of early American furniture and rent an apartment at a price equal to rent elsewhere.
INSPECTION AND DEMONSTRATION AT ANY TIME.
John T. Wheeler & Co.
LINCOLN 5900. DIVERSEY 5320.

Sheridan Surf Apts.
1-2-3 Rooms
Overlooking Lincoln Park
A beautiful 9 story building close to Sheridan-rd.—20 minutes by bus to the loop. All units equipped and appointed to give comfort and smartness to these apartment homes. Extra large living rooms, large dinettes and kitchens, double or twin In-a-Dors. 24 hour switchboard and elevator service. Priced very reasonably.
425 Surf-st. Bittersweet 7200
MR. LONG, RESIDENT MANAGER.

AN APARTMENT HOME ON THE LAKE FRONT IS NOT EXPENSIVE.
We have available charming 1-2-3 room apts. in this modern nine story fireproof building:
Elec. refrig., light, gas, carpeting and window washing service FREE: Large rooms, ample closet space, extra in-a-dor bed, showers, baths. See manager on premises.
1000
LOYOLA-AV.,
EAST OF SHERIDAN-RD.

THE BEST FOR THE LEAST
5240
SHERIDAN ROAD
2-2½-3 Room Apts.
Modern building overlooking lake.
Convenient to all transp.; carpeted floors; light, gas, refrigeration furnished.
Some Newly Furnished.

415 FULLERTON-PKWY.
Opp. Lincoln Park.
2-2½-3 Rooms, $55 Up.
New 18 story bldg.; free gas and refrigeration.
PETER F. REYNOLDS, LINC. 1518.

OLD ENGLISH
atmosphere in an ultra modern bldg.; col. tile bath and fixtures, fireplaces, Craftex walls, pantries, ample closet space; 3 rms., $45 and up. Janitor on prem.
1519-27 FARWELL-AV.
SCHOENLANK & KIRSCHNER, INC.
1505 Morse-av. She. 8820.

BASEBALL FANS!
Here is a bldg. within 2 blks. of Cubs' park; no more parking troubles; 3 rms., $40; in-a-dor beds; mod. bldg. Janitor on premises.
1248-50 ADDISON-ST.
SCHOENLANK & KIRSCHNER, INC.,
1505 Morse-av. Sheldrake 8820.

1923-25 GRANVILLE-AV.
CORNER WINCHESTER
3 ROOMS
Facing Park. Free Refrigeration
2 blocks to Northwestern R. R.
Extra closets. Rollaway beds.
Agent on premises, or
GEORGE S. LURIE CO. FRANK. 0370.

434 WELLINGTON.
1-2-3 bedroom apts., incl. light, gas, refrig.; carpeted floors; new 8 story building.

RENTS GREATLY REDUCED
Quiet residential bldg., just off the DRIVE. Selected tenancy. Maid. ser. avail. Bit. 1018.

ARGYLE BEACH APTS.
Distinctive elevator bldg.; 3-3½ beautiful rooms; large closets; inadors; tile baths; arched openings; fireplaces; free gas; low rental. Very desirable location at lake.
901 Argyle. Longbeach 3220.

2-3 RMS., $32.50 UP.
4434-44 N Damen-av.; free elec. refrig.; in-a-dor bed; beautiful decorating; 2 blocks to Ravenswood L sta. Agent on premises.
SCHOENLANK & KIRSCHNER, INC.
1505 Morse-av. She. 8820.

2 ROOMS AND KIT., $25.
3 ROOMS AND KIT., $35.
One blk. to L and lake; free refrigeration. 1387 Greenleaf-av. Gentiles. Briargate 2745.

3½ ROOM APTS.—$35.
4892 N. Ashland, cor. Ainslie. Large, light rooms; in-a-dor beds; free gas, elect. refrig. Dec. to suit. Immed. occup. Also 4-5 rm. apts. Agt. on prem. Vetter, Longbeach 7146.

3½ RMS., TILE BATH, FREE REFRIG., carpeted floors, newly decorated; ideal apt. for family of 2; near L and lake, $35-$40; janitor at 1417 Sherwin-av.
RAYMOND REALTY CO.,
1569 Howard-st. Briargate 1668.

STREETERVILLE BARGAIN
3 room apt.; canvas and paneled walls; tile bath; large rooms and closets; surprisingly low rental. See Mr. Stembridge. 180 E Delaware. Whitehall 5100.

6440 N. TROY-ST.
Beautifully arranged 3 room apartment at $39, in very modern building; quiet, residential neighborhood. FREE elec. refrig. and gas. See manager on premises.

3½ ROOMS—$35 UP.
6201 Glenwood, cor. Granville; all light rooms; adj. L, bus and surface lines. Elec. refrig. Agt. on prem. Mr. Vetter, Lon. 7146.

500 DIVERSEY-PKWY.
3 rms., 8th flr. Reduced rent. Entirely redecorated. New gas stove. Frigidaire. Blk. to Lincoln Pk. and lake. Lk. View 0006.

2-3 ROOMS, $25-$35.
5643 Ridge-av., cor. Magnolia, 1 blk. Bryn Mawr L sta., bus and car. 2 in-a-dor beds in 3 rm. apt. Elec. refrig. Longb. 9820.

3½ ROOM APTS.—$35.
5941 Greenview, cor. Thorndale; large, light rooms; Exc. transp. Elec. refrig. Furn. and unfurn. Agt. on prem. Vetter. Lon. 7146.

Unusual Value, 3½ Rooms.
Large, airy rooms, 5 closets, pantry and cabinet in kitchen, inador, shower, refrig. included. 2507 WINNEMAC-AV.

1 Block Elevated Station.
Free gas, light refrig.; carpeted floors, tile baths; 1½ rms., $27.50; 2½ bedroom apts., $40. See Mr. Anderson, 2351 Wilson-av.

915 MARIANNA-ST.
2 rm. kitchenette apts., $22.50-$25; elec. refrig.; 1 blk. east of Sheffield, 1 blk. south of Diversey; bus, L. Agent on premises.

2 Room Apts., Inador, $27.50
Overlooking lake and park; elec. refrig.; will decorate; near L and bus. 1102 Pratt-blvd. Keystone 9867.

FEW LOW PRICED LEFT.
Cor. 6 sty., outside kitchenette, elev., refr., gas free; bus, car at door. 1157 Diversey.

1-2 RM. APTS., IN NEW MOD. BLDG., with every conv., very reas.; elev., free gas, refrig.; ½ blk. lake, bus, shoppers' L. 1345 Jarvis-av. [7400 N., just off Sheridan]

AT LINCOLN PARK.
3 full size rms. and kitnt.; in-a-dor; free refrig.; 15 min. loop; reas. 445 St. James-pl.

541 N. MICHIGAN-AV.—
3 rm., kitch.; poss. Oct. 1. Reas. rent. See janitor on premises or Murray Wolbach, 105 S. Dearbn. Ran. 2333.

3 ROOMS, $30.
1707 Albion-av. Free elec. refrig. Modern bldg. Good transp. Agent on premises.

3 RMS., ENG. BSMT., $20.
1350 Balmoral-av., cor. Glenwood, near L, bus, surface trans.; steam heat. Long. 9820.

7410 GREENVIEW-AV.
Living rm., bedrm., rollaway, dinette kit., tile bath; refr. Jarvis-av. L. Own. on prem.

846 AINSLIE-ST., NEAR NEW DRIVE; fireproof bldg.; 2½ rms., very light, $27.50 up; 3½ rms., spendid view, $35 up. Agent on premises. Tel. Rav. 8758.

6534 N. ARTESIAN—3½ LGE. RMS., HOT water ht.; 3 lge. clothes closets; screened and glzd. back pch. Shel. 8892.

900 LAFAYETTE-PKWY.—3 RM APT.; steam ht., refrig.; sun and sleep porches; exceptionally reas. Apply jan. on premi.

TO RENT—APARTMENTS.

NORTH.

One, Two, and Three Rooms.

910 Lawrence Apts.
1 BLOCK TO LAKE.
NEW 12 STORY BUILDING.
CHOICE 2½ RMS., $42.50 UP
Liv. rm., bedrm., efficient kitch.; carpeted floors; light, gas and refrig. free; roof garden and dining room; beautiful early American lobby. 24 hour desk service.
Manager on premises. Longbeach 7823.

2½ RMS. [BEDROOM] ROLLAWAY; LOW rent. Elec. refrig., tile bath; 1 block Addison-Lincoln sta. Rav. L. 1837 Patterson

Four, Five, Six Rooms, and Larger.

ADDRESSES OF PRESTIGE

190 E. CHESTNUT-ST.
Beautiful 7, 9, and 10 room apartments. Library, doorman, elevator service. $135, $150, $175.

200 E. DELAWARE
8 beautiful rooms splendidly arranged; small exclusive bldg. Priced at low rental of $175.

227-37 E. DELAWARE
7 room apartments, 3 baths. Layout extremely comfortable and convenient; elevator, doorman, $175 up.

J. WARD
MARTIN
INC.
WRIGLEY BLDG. WHI. 6880.

1215 LUNT-AV.
Homelike 6 and 7 room apartments. All newly decorated; $95 to $105. Modern building, 2 and 3 tile baths and showers. Refrigeration. Large closet space. Light, airy rooms. Fireplace. See manager on premises, or call Dearborn 7740. 69 Washington.
Central Rental Service.

ECONOMIZE
Without Sacrificing Spacious Luxury.
919 GLENGYLE.
8 RM. AND 3 BATH APT., SECOND FLR. DETACHED DE LUXE 3 APT BUILDING. Near new lake front park and Edg. Beach Hotel. Most attractive tms. Will decorate. AGENT ON PREMISES 2 TO 5 SUNDAY.

6 ROOMS, $45.
1815 FARWELL-AV.
Steam heat, janitor service, 2 apt. bldg., beaut. yard, electric refrig. See janitor, Heyman, at 1806 Farwell-av., or
SCHOENLANK & KIRSCHNER, INC.,
1505 Morse-av. Sheldrake 8820.

441 BELMONT.
4 ROOMS / 5 ROOMS / 6 ROOMS — VERY MODERATELY PRICED.
Most desirable apartments with elec. refrig., good trans.; 1 block west of Sheridan-rd. Agent on premises. Lake View 9104.

DE LUXE 4-5 ROOMS.
LOW RENTALS.
NEW BUILDING, LARGE ROOMS.
Extra rollaway bed, fireplace, many closets, electric refrigeration and gas free. Agent on premises. 2325 Farwell-av.

3½-4 ROOMS.
Chase-av. near Sheridan; generous sized rooms, unobstructed, light and air. Good trans. Immed. occup. Priced to rent.
RAYMOND REALTY CO.,
1569 Howard-st. Briargate 1668.

NR. LAKE AND LOY. "L."
1325 North Shore-av.; 4 rms., $40; large, light rms. See janitor on prem. or
SCHOENLANK & KIRSCHNER, INC.,
1505 Morse-av. She. 8820.

5 AND 6 ROOMS.
Sunny, outside exposure; close to all transportation; block from Edgewater Beach.
5401 WINTHROP-AV.
See janitor or phone Longbeach 2133.

IS $30 YOUR LIMIT?
5046 DIVISION 6 RM. APTS
Each has hot water plant; will decorate. Agent on prem. or E. & S. LOEWENSTEIN, 160 N. La Salle. Randolph 4449.

MODERN 4 RM. APT., $35.
Large and airy; canvased walls, Spanish porch, inador, fireplace, shower, G. E. refrig. Nr. lake, L, and bus. App. agt. Century Realty Co., 1633 Morse-av. Hol. 0001.

6318-20 N. MOZART.
Devon-Western sect. 4-5 r. apts., nearly new bldg., nice place for children. $35-$45.
RAYMOND REALTY CO. INC.,
1569 Howard-st. Briargate 1668.

6932 LAKEWOOD-AV.—5 RM. COR. APT.; ivory trim; 1 blk Rog. Pk. L and lake; free Frig., lino. kit.; 4 clos.; $45. R. P 0344. 5201 Wayne, cor. Foster; new bldg.; 5 rm. cor. apt., 3d; all lrg rms, 4 clos.; free refrig.; lino. kitchen; $50. Edgewater 6595.

FOR RENT.
5 rm.; bath, new elec. fixtures. All newly dec. and painted. Only 5 min. walk from loop. Cheapest rent in town.

545-61 MELROSE.
5 to 8 rm. apts., east of Broadway, nr. Yacht Harbor, $35-$70. Agent on premises or McMENEMY, INC. Dearborn 0100.

4-5 Rooms—1342 Estes-av.
A few desirable apts. left; 1 block from lake, L and bus. Agents at building.
McMENEMY, INC. DEARBORN 0100.

6 ROOMS, 2 BATHS.
Lrg. rms.; ample closets; rear pch. yard; 1 blk. L and lake; low rent; immed. poss. 7000 SHERIDAN-RD. 1216 LUNT-AV

4 RMS., 1304 CARMEN-AV., NEARLY NEW bldg., gd. size, light and airy, cross ventil., beau fls., canv. walls, beautifully appointed bath and kitchen, automatic heat, awnings; rentals $50 and $52.50.

VERY CHOICE 5 RM. APT.
Sun par., slp. pch., $45; refrig.; new. dec., large liv. rm., firepl., good trans., nr. schls., churches. Agt., 6500 N. Ashland. Key. 9867.

7 RMS., 2 BATHS—E. OF HOWARD L; conv. schools, shopping, theaters, etc.; every room light; immed. poss.; priced to rent. RAYMOND REALTY CO., 1569 Howard-st. Briargate 1668.

1407 SHERWIN-AV.
Best 5 room apt. in Rogers Park for the money; only $55; all light; close to L and lake; Gen. Elec. refrig. Gentiles only.

4867-71 N. Washtenaw-av.
Attractive 4-5 room modern apts., new G. E. refrig. Newly decorated. Reas. rental. Agent on premises or Wabash 1400.

UNUSUAL OPPORTUNITY
to secure a beau. apt., very reas. 6 lge. rms., complete, dec.; very light; refrig.; nr. trans. Apply 7546 Ellwood. Sheldrake 0424.

4734 N. ASHLAND-AV.
6 rooms, sun par., refrig., near park, $50 John J. Ready & Co., 4001 Sheridan-rd.

7448-50 BARTON-AV., NEAR HOWARD—6 rms., 2 baths, shower, elec. refrig., ultra modern new bldg. reduced to $65, including gar. See janitor. Ph. Rog Pk. 2090.

4 RMS., COR. BLDG., $32.50.
1447 Cornelia, cor. Greenview. FREE REFRIG. L and bus. Janitor, Longbeach 9820

5 LARGE OUTSIDE ROOMS.
3d fl.; stm. ht.; firepl.; G. E. ref.; gentile; adults; ex. tr. 4450 N. Winchester. Lon.3194.

EXCEPTIONAL BARGAIN.
4 lge., light, sunny rms.; nr. pk.; ideal for children; priced to rent. 2724 Lunt-av.

Mod. 5 Rm. Corner Apt.
Sun par., free refrig., all bright rms. Rent very reas. 1400 Thorndale. Shel. 5097.

6 ROOMS, STEAM HT., $35.
5307 N. Clark-st., near Berwyn. Large rooms. See Mrs. Helgeson, Longbeach 9820

SUNNY, SPACIOUS 6 RMS.; 2 BATHS; 3 bedrms., sun porch, woodburning fireplace, southern exposure. Includes steam htd. gar. $100. Lewis, 814 Junior-ter. Bit. 4303.

Overlooking Edgewater
Golf course, lovely 6 rm. apt., light, modern reas. 2110 Arthur-av. Bri. 7342.

5 LARGE, LIGHT RMS.—GLZD. REAR PCH., lots of closets; ready to move in; $55-$60.
RAYMOND REALTY CO.,
1569 Howard. Briargate 1668.

6 RM. APT., 3 BEDRMS., $25; FURNACE heat; 1 blk. from schl., N. W. Ry. 20 min to loop. 1946 Farragut. Call Vine. 10220

4 LARGE ROOMS, $32.50; SUN PARLOR; private back porch; elec. refrig.; pantry Glenwood-av., nr. Senn High. Rog.Pk. 0204

4 RM. APT., LAKE, PK. MOD. 4 RM. IN-a-dor, all outside rms., ex. trans. Reas 1241 Greenleaf-av. Shel. 7268.

5717 N. WASHTENAW — EXCEPTIONAL large, lt., airy 6 rm. apt. with sol. in 2 apt. bldg.; elec. refrig., tile bath; gar.

6434 NEWGARD-AV.—MOD. 6 R. APT.; H. w. ht.; elec. ref.; 5 closets; glazed pch.; gar.; nr. Loyola L; very reas. Rog. P. 3992.

6 ROOMS, 2D FLR., FRONT AND REAR porch; beau. dec., garage; res. dist. Conv. schools, churches, trans. 5415 Magnolia.

BEAU., LGE., LIGHT 6-7 RM. APTS. AT lake, 2 baths, sun par., firepl., G. E. refr.; antique decor. Reas. 909 Winona. Lon. 0624.

BEAUT. 6 RM. APT.—2 BATHS, ELEC. REfrig.; stric. mod.; attr. prop. des. tenant. Agent on prem. 6441 N. Claremont-av.

2600 LELAND-AV.—5 ROOM APT., STEAM heat, refrig., sun and sleeping porches, exceptionally reas. Apply R. Merk on prem.

1503 FARGO-AV.—6 ROOMS, 2 BATHS, newly decorated; also 5 rooms; Sept. concession, low rent. Hal. 5331.

1906 PARK-AV. — 5 RMS., SPECIAL INducement, $33; 4 rms., $36. See agent.

6 RMS., STM., 1ST-3D FLRS., $25; ALlowed $5 care of boiler. Sheld. 6260.

4749 BEACON—BEAU. MOD. 5 R., SUN P., white D. B., new. dec. $45-$50. All trans.

446 PINE-AV.—MOD 4 OUTSIDE RMS.; H. w. ht.; 1 bl. e. Y.M.C.A., 2 blks. Lake-st. L.

7 RS.; ELEC. REFR.; STM. HT.; NEWLY dec.; nr. L; $35. 3519 Flournoy. Nev. 9409.

6 COZY RMS., SLP. PCH.; STM. HT.; GAR.; red. to $35. 2321 Aubert. Irv. 8369.

TO RENT—APARTMENTS.

NORTH.

Four, Five, Six Rooms, and Larger.

• • •

BAIRD & WARNER
644 N. Michigan-av.
Superior 1855.
(Open Sunday)
offers
a special selection of North and Near North Side Rental Values.

• • •

10 to 12 Rooms

3030 Sheridan-rd.
4 master bedrooms. Sunroom. Large attractive living room with woodburning fireplace. Library. Electric elevator. Garage. Reduced rentals.

3118 Sheridan-rd.
Large living room with woodburning fireplace and sunroom with tile floor. Library. Lavatory. 4 master chambers with connecting bath, sleeping porch with three exposures. A town home in a 3 apartment building. Electric elevator. Garage. $200.

6 to 9 Rooms

3240 Lake Shore-dr.
7-8-9-12 room apartments available. Facing Yacht Harbor. Every modern convenience. Distinctive town homes. Woodburning fireplaces. Libraries paneled in walnut. Garage in connection. Reasonably priced.

445-57 Barry-av.
7-8 Rooms.
Beautiful outside rooms. Corner apartment in exclusive Lake View district. South, West, North exposures. Also 7 ROOMS AND 3 BATHS apartments at greatly reduced rentals.

420-24 Aldine-av.
6 Rooms, 1 Bath.
Near Belmont Harbor. Bldg. completely modernized and redecorated. Reasonable rental.

425-39 Aldine-av.
7 Rooms, 3 Baths.
New, modern bldg. Large rooms. Cross ventilation. Electric refrig. Low rental. Shown by appointment.

25 E. Walton-pl.
6 Rooms, 2 Baths.
Restricted elevator building. 1 block from Drake Hotel. Corner apartment. High ceilings. Electric refrigeration. Elevator man will show.

2832 Cambridge
6 Rooms, 2 Baths, $80.
1 block from Lincoln Park. Sun parlor. Rear porch. Incinerator. Large yard. Electric refrig.

650 Arlington-pl.
5-6 Rooms at $70-$75.
3 blocks from Lincoln Park. Open front porch. Modern apartment on quiet residential street. Elec. refrig.

1127-37 Rush-st.
6 Rooms at $35.
1 block from Oak-st. beach. Walking distance to the Loop. Rear porch. Excellent transportation.

4 and 5 Rooms

3638 Lake Shore-dr.
4 Full Size Rooms.
5 Rooms, 2 Baths.
4 room unit is a delightful modern apartment with southern exposure and cross ventilation. $70 for immediate possession. 5 room apartment, overlooking new Lincoln Park extension. Restricted tenancy. Agent on prem.

425-39 Aldine-av.
5 Rooms, 2 Baths.
New, modern bldg. Large rooms. Cross ventilation. Electric refrig. Low rental. Shown by appointment.

2309 Commonwealth
4 Rooms, $65.
¼ block from Lincoln Park, on quiet street. Electric refrigeration. Pleasant sunny rooms in modern apartment building. Immediate possession. Good transportation.

610-18 Wellington
4 Rooms at $40.
Near Lincoln Park. Modern, attractive apartments. Electric refrigeration. Good ventilation. Agent on premises.

643 Roscoe-st.
3-4-5 Rooms.
Attractive, modern building. Beamed ceilings, electric refrigeration. Cross ventilation. $40 and up. Agent on premises.

• • •

For full particulars regarding these and other attractive offerings please call
BAIRD & WARNER
644 N. Michigan-av.
Superior 1855.
(Open Sunday.)

• • •

4 LGE., LIGHT ROOMS, HEATED, $30; 1 blk. to L; in-a-dor bed, screened porch S. W. cor. Eastwood and Sacramento.

NEAR LAKE—4-5 ROOMS; REAS. RENT. Attrac. new bldg.; lg. closets, crystal fixt.; all trans.; schools. 5903 Winthrop. Owner.

7-8 RMS., NEAR LINCOLN PK.; ELEC. REfrig.; steam ht.; reas. 2619 Hampden-court

7 RM. APT.; ENCL. FR. PORCH; FRIGID. h. w. ht.; nr. exp. sta.; $50. 2320 Osgood

1ST APT., 6 ROOMS—BEAUTIFUL LOCAtion; furnace; $32.50. 4872 N. Paulina-st.

3917 ROKEBY NR SHERIDAN—4 RMS. $35; 5 rms., $43; elec. ref. L. V. 6480

2063 JARVIS—6 LG. RMS. AND SLP. PCH., double plumbing. $65. Randolph 3477.

646 BARRY-AV.—4-5 ROOMS; STEAM HT.; G. E. refrig.; good trans.; reasonable.

4-5 RMS., LGE., LIGHT; ELEC. REFRIG.; $37.50 up; exc. transp. 4422 Greenview.

5 RMS., BRICK; HEATED SLEEPING PCH Frigidaire. 4507 N. Campbell-av.

2601 POTWYNE—4 AND 5 ROOMS, $37.50 to $50; elec. refrig. See janitor on prem.

8 RMS.—2D FLR.—$55.
Will decor. 667 Cornelia. Cent. 6610.

STOVE HT., 6 RMS.—3352 OSGOOD-ST. Belmont L. Spec. induc. if good ref.

704 BUENA-AV. NEAR LAKE—6 LGE. rms., 2 baths, sun par., frigid. Well. 2688.

TO RENT—APARTMENTS.

NORTH.

Four, Five, Six Rooms, and Larger.

HOGAN & FARWELL
664 N. Michigan-av.
Whitehall 4560.
Secure our complete list of the most desirable apartment homes for rent.
EXCLUSIVE AGENTS.

1320 N. STATE-ST.
7 AND 9 ROOMS.
Duplex apartments with two story living rooms.

1366 N. DEARBORN
6 ROOMS AND 3 BATHS.
High grade fireproof building. View of lake.

2440 LAKE VIEW-AV.
4 TO 8 ROOMS.
Chicago's finest residential district; overlooking Lincoln Park. Garage on premises.

3500 LAKE SHORE-DR.
CORNELIA APTS.
6-14 ROOMS.
Overlooking Yacht Harbor.

73 E. ELM-ST.
4, 5 AND 6 ROOMS.
Adjoining Lake Shore-dr.

ATTRACTIVE RENTALS
Representatives at Buildings.

4 ROOMS, $30.
1 Block to Lake.
Modern bldg.; elec. refr.; newly dec.; all trans.; Uptown district; 1 blk. n. of Montrose. 1 blk. e. of Sheridan rd. See Jan.
845 GALT-AV.

2248 GRANVILLE.
6 beautiful rooms, newly decorated, tile baths, free elec. refrig. Ideally located in a quiet neighborhood. Very reasonable rent
SEE AGENT AT BLDG.
Quinlan & Tyson, Inc.,
1 N. LA SALLE. CENTRAL 0227.

A FAMILY MAN
will be interested in the 6 rm. and 2 bath apt., large rms., shower stall, colored tile in one bath; very reas. rent. 7631-33 Bosworth-av. Janitor on premises.
SCHOENLANK & KIRSCHNER, INC.,
1505 Morse-av. Shel. 8820.

7 ROOMS, 2 BATHS.
1454 Fargo-av. Tile bath, sun parlor, sleeping pch., residential layout; side drive. Garage avail.
SCHOENLANK & KIRSCHNER, INC.
1505 Morse-av. She. 8820.

4-5 RM. APTS.—$35 UP.
4892 N. Ashland, cor. Ainslie. Large, light rooms. Splendid app.; free gas, elect., refrig. Dec. to suit. Immediate occupancy. Agt. on prem. Vetter, Longbeach 7146.

STOP!
7710 N. ASHLAND-AV.
Why waste time looking for that 6 room apt. at a reduced rental? We have what you want; near L, bus and lake.
McMENEMY, INC. DEARBORN 0100.

4-5-6 LARGE RMS., $55-$85.
951 Foster, or 5133 Sheridan, cor. apt.; 2 sun par., shower; extra lav. 5119 Sheridan, sun par.; 2 baths; 1 blk. Edgewater Beach. Janitor corner bsmt. 5133, or Longb. 6955.

4906 SHERIDAN-RD.
High grade 6 room 2 bath apt.; 15x24 ft. living room, sun parlor; near lake; best transp.; very reasonable. Longbeach 8833.

SHORELEIGH APTS.
6334 SHERIDAN-RD.—Overlooking lake; 4-6 rm. de luxe apts.; 2 baths; natural fireplace; elev. service; low rent. Longb. 8833.

5 ROOMS—$40.
Open porch; ivory woodwork; Gen. Elec. refrig.; yard; L and lake; 1st or 3d apt. 1263 Columbia-av. Sheldrake 1501.

Wonderful Corner Apt.
4 lge. outside, sunny rms., 6 windows in liv. rm., 4 lge. closets, extra rollaway bed; pantry, elec. refr. 1435 Pratt-bl. Fra. 1666.

Unusual 4 Rm. Cor. Apt.
Every rm. newly decor., G. E. refrig., 3 exposures, nr. Catholic church and schl.; exc transp. 2335 Ainslie. Keystone 9867.

1108 PRATT-BLVD.
4 rm. mod. apts.; extra large rms. A real home; near lake and beach; electric refrig.; good trans. Greatly reduced rentals.

439 MELROSE-ST.
at Lake Shore-dr. 7 spacious, sunny rms., 3 baths, showers, canvas paneled walls; liberal conces. to desirable tenant. Lake V. 2992.

4-5 ROOMS, NEW BLDG.
2116 Giddings-st., nr. Damen; steam, car. L trans. FREE REFRIG. Benson, Lon. 9820.

4-5 ROOMS, $20-$25.
5245 N. Winchester-av., corner Farragut; modern apt., stove heat. Longbeach 9820.

6 Rms., Sun Parlor, $55.
2027 Berwyn-av., nr. Damen; steam, surf. trans.; 3 bedrms., slp. pch., gar. Sun. 6849

4½ ROOMS, 2 BEDROOMS.
DINETTE; FRIGIDAIRE; GOOD TRANSPORTATION. 4371 N. PAULINA-ST.

UNUSUALLY LARGE ATTRACTIVE 4 AND 5 rm. apts.; sun parlor; nr. schools and L; $37.50 and $47.50. 4500 N. Artesian-av. Owner. Edg. 6846.

7 ROOMS—STEAM HEAT, $35.
All rms light, airy. Tile bath, shower Rear porch, yard. Close to all transp. 1463 Sherwood [blk. N. of Irv. Pk.-blvd.]

DUPLEX APT., 8 RMS., TOP FLR.; VIEW of lake; elec. refrig. furn.; $115; exceptional opportunity. Also 4-5-6-7-8 rm. apts avail. Call Mrs. Hippee, Lake View 0861.

BEST 7 ROOM APARTMENT ON THE North Side for the money; 3 baths, refrigeration paid by owner; open and closed porch. Key next door at 509 Wrightwood-av.

EXCEPTIONAL 6 RMS., 2 BATHS, OR 7 rms., 3 baths; very reasonable; extra large Many closets. 5057 Sheridan.

5 RMS., 2 BATHS—A REAL HIGH GRADE apt.; well kept, 6 apt. bldg. 816 Eastwood-av. Cent. 6610.

3D FLOOR; OPEN FIREPLACE; OVERlook lake; 7 rms. First fl., 6 rms.; bsmt 5 rms. 5833 Kenmore-av. Lon. 3869.

2310 AND 2314 Farwell—6 LG. RMS. AND slp. pch; dble plumbing; beaut. decorated. Moderate rental. Rand. 3477.

5 RMS. MODERN SLEEPING PORCH; G-E. refrig.; new fixtures and stove; near Thorndale L. Reduced to $45. Rav. 4220.

4½ RM. [5 RM. EFF.] APT., 2 LRG. BEDrooms; unusual arrang.; $40; nr. lake, L, schl. 7031 Glenwood. Hollycourt 2131.

6 LIGHT RMS., 5 LGE. CLOSETS, NEWLY dec., elec. refr.; good trans. Schl. 1 blk 1442 Catalpa-av. Phone Longbeach 6691.

5-6 LGE. MOD. RMS. WITH SUNROOM, glazed pch., view of lake. Finest trans Reduced rental. 1132 Morse-av. Severin.

MOD. BRICK FLATS, 4, 5, AND 7 RMS., stove ht., 1200-16 Webster, 2212 Racine, 4 rs., $14; 5 rs., $18; 7 rs., $18; cor., $22.

6031 N PAULINA—4-5 LGE., LGT. RMS.; mod. Refrig. $35-$50. Agent on premises.

ORCHARD-ST., 2242—LT. 4 RM., 1 ALcove; ht.; chp.; pches.; refr.; Linc. Pk. dist.

4-5 RMS., CORNER BLDG.; FRIGIDAIRE. $32-$38. 4701 Winthrop-av. L. V. 6480.

7 RMS., $60; ELEC. REF.; NR. SCHOOLS and all trans. 4415 Beacon. Long. 3581.

909 DAKIN—7 RMS.; 4 BEDRMS. BLK. Sheridan L, bus, surf.; reas. Gra. 6105.

SUBLET FINE 8 RM., 3 BATH APT.; REAS. Orr, 700 Irving Pk.-blvd. Buc. 6943.

COR. 6 RMS., 2 BATHS; PRI. PORCH; decor. to suit; $55. 5063 Kenmore-av.

BARGAIN—COR. 7 RMS., 2 BATHS; 4 BEDrms.; all light; $60. 4759 Sheridan-rd.

REAL BARGAIN—6 LARGE RMS., $45; EL. refrig.; move now. 4751 Sheridan-rd.

LGE., LT. 5-6 RM. APT., SUN PAR., SLP. pch.; G. E. refr.; reas. 4847 Kenmore, 2d.

5 RMS.—MOD.; ST. HT.; GLZD. SLP. PCH.; G. E. refr.; reas. 1753 Albion-av., Rog. Pk

5 LARGE RMS., NEW BUILDING; REFRIGeration; showers. $45. 3743 Clifton.

4-5-6 RMS.—ALL LIGHT. REAS. REFRIG. 4407 Malden. 4423 Beacon. L. B. 3159.

6 RMS.—STM. HT.; PRIV. PCH.; REFRIG.; newly dec.; $42.50. 4440 Dover-st., 1st flr.

TO RENT—APARTMENTS.

NORTH.

Four, Five, Six Rooms, and Larger.

Lake Shore Drive
Available Oct. 1st.

We are now offering for Oct. 1st choice apartments at favorable rates in following buildings—

3740 LAKE SHORE-DR.
6 and 7 rooms 3 baths
Elevator
Children's playground
Local agent

YACHT HARBOR.
422 Melrose-st.
6 and 7 rooms 3 baths
Elevator, commissary, etc.
Local agent

431 ROSCOE-ST.
6 rooms 3 baths
Elevator [private landing]
Local agent

Forman Realty Trust BUILDING.

2920 COMMONWEALTH-AV.
Opp. Lincoln Park Course.
COMBINATION COUNTRY HOME AND TOWN HOUSE.
Must sublease 9 rm. apt., 3 baths, garage in bldg. included, at most reasonable rental in newest, most modern and exclusive bldg. in Lincoln Pk. section. See Supt.

4300
Lake Shore Drive
4-5 Rooms—2 Baths.
New 16 Story Bldg.
Exclusive tenancy; attractive rentals, to permanent residents; inspection invited. See Mgr. at bldg. Ph. Lake View 9410.

The Best 4 Room Apt. in Rogers Park.
Large, light, airy rooms; free refrig.
Rent Very Reasonable.
1706 FARWELL.
At Clark. Agent on premises

SUBLEASE STUDIO APT.
2415 LUNT-AV.
1½ story, sunken living rm., 6 rooms, 2 baths [1 tile], mural paintings in brkfst rm., kitchen and bathrooms; must vacate; will sell complete carpeting and Venetian blinds most reasonably. Ring Tauber bell or call Sheldrake 8820.

4733 MALDEN-AV.
Extremely attrac. 5 rm. apt., sun par., inclosed rear porch, G. E. refrig.; well cared for building; garage available. Agt. on prem.
HOGAN & FARWELL, INC.,
664 N. Michigan-av. Whitehall 4560.

5 ROOMS, $45.
Sun parlor, new G. E. refrig., lge. light rms.; 3 apt. bldg. 2056 Birchwood-av. See Janitor Cornman at 7433 N. Hoyne-av.
SCHOENLANK & KIRSCHNER, INC.,
1505 Morse-av. Sheldrake 8820.

Modern 4-4½ Rm. Apts., $35
Beautifully laid out apts., large, light rms. spacious closets, tile bath, showers, side lights elec. refrig., 4s have in-a-dors. 4½s have 2 bedrms., near school, excel. transp Agent on prem. 2348 Addison-st.

Modern 5 Room Apts., $45.
Large, light, airy rms., wonderfully laid out apts., all outside rms., tile bath, new stoves, elec. refrig., near school, excel. transp Agent on premises, 2348 ADDISON-ST.

4600 N. ASHLAND-AV.
4-5 rooms, sun parlor; shower; good neighborhood; excellent transportation; electric refrigeration; reasonable rental. Agt. at bldg McMENEMY, INC. DEARBORN 0100.

CORNER 5 ROOM APT.
7800 Bennet-av 2d flr.; high type; tile bath with shower stall, etc. Barg. Open for inspection all day Sag. 0943.

4-5-6-7 RM. APTS., $35 UP.
Norge refgr., ½ blk. to surf. L lines; pub gar. rear 836-48 Fletcher-st. [3100 North] near Clark. Apply at 3162 N. Clark-st.

$55—A WHALE OF A BARGAIN—$55
5 grand big rms., heated pch., new 3 apt. bldg.; on big cor. lot; mod. all tile b. and kit.; every r. lt. as da.; like palatial home; el. refr.; gar.; nice neighb. 2453 Arthur-av.

1751 NORTH SHORE-AV.—OUTSTANDING Rogers Park 1st and 2d apts.; new modern bldg.; 5 rms. and incl. htd. sun rm.; 6 rm efficiency; rentals halved; garage; immediate possession. Open Sunday. Gentiles.

$35 AND UP.
4 ROOMS; ELEC. REFRIG.
702-06 BARRY-AV.
SEE JANITOR.

$30 AND UP.
4 RMS., ELEC. REFRIG.
4105 N. ASHLAND-AV.
AGENT ON PREMISES.

5840 KENMORE.
1st apt. 7 rms., 2 baths, shwrs., sun parl., encl. pch., basement playrm.; brk. gar. Owner leaving for Calif in 2 weeks.

6 RMS., 2 TILE BATHS., KIT.
Canvased walls. Steel cab. Outside apt 7455 N. Hoyne-av., 2d. Shel. 0923.

7 LG., LT RMS. ON LAKE; 2 S. P., 2½ B. G. E.; ref.; will lease to desirable ten. 1st fl., $100; 2d or 3d fl., $125; gar. 7716 Eastlake-terr.

4 ROOM BARGAIN.
ALSO ONE 5 ROOM APT.
Refrig.; all trans.; airy, light.
7515 Sheridan. Agt. on prem.

ULTRA MOD. 6 RMS.; 2 TILE BATHS; canvas walls, cedar cl., brkfast. rm.; 1 blk. grade, high schls.; nr. trans.; gar.; reduced to $100. 6728 Bosworth. Agt. on prem. Sun.

6 ROOMS AND 2 BATHS.
Large beautiful apt. steam htd. garage. 4520 N. Hermitage. Longbeach 1626.

1058 NORTH SHORE-AV.
AT LAKE. 6 RMS., 2 SUN RMS., 2 baths; in beaut. 3 apt. bldg. Rog. Pk. 6024.

1328 Bryn Mawr, Cor. Wayne
Beau. 5-6 rm. and sun prl., sunny cor.; Frigid., stm.; imme. poss. gar., L-Bdy., barg.

2050 BURLING-ST.
7 room apt., steam heat, near public schl Immed. poss. Rent reasonable.

4 ROOM, SPECIAL VALUE, NEAR L. Exp. theater and shopping. Agent on prem 7600 N Ashland, Corner Howard.

6 BEAUT. RMS., 2D FLR., 3 APT. BLDG., sun par., slp. pch., extra lav., shower, gar incl., $65. 1435 Catalpa-av. Ard. 0871.

6 RMS.—2 TILE BATHS AND KITCHEN breakfast nook; new building. 6142 N. St. Anthony court.

BEAUTIFUL APT.—8 ROOMS, 3 BATHS— Near Lincoln park; greatly reduced. 633 WAVELAND. Near Lake Shore-dr.

4 RM. APT.; LARGE SUNLIGHT RMS., good closet space, bath, showers, refrig New bldg. 2404 Grace-st. Juniper 3858

NEAR LAKE—HIGH GRADE 7 RM. APTS., 4 bedrms., 2 baths, sun and breakfast rm Vapor heated. Rogers Park 2182.

1457 FOSTER-AV., 2D APT.—4 RMS., LGT. on 3 sides; large sun parlor; $35. H. W Croxton & Co., 4723 Broadway.

ATTRACT. 8 RMS.—3 BATHS, IN 3 APT. bldg.; nr. lake; garage. 443 Aldine-av. Call Mrs. Mead, Key. 8210, Mon.

4880 KENMORE-AV.—6 RMS., 2 BATHS; very light, $67.50. See agents.

6 LT. RMS.—STM. HT.; ELEC. REFRIG.; reason. rent. 3828 Osgood-st.

MOD. 5 RM. APT., G. E. REFR.; IDEALLY loc.; nr. all trans. $40. 806 Lawrence.

5-6 RM. APTS., $40-$45; COR. BLDG.; REfrig., shower, firepl. 4900 N. Asland.

647 GRACE, AT THE LAKE—5 R., $53-$58 Tile bath shower. Lake View 6480.

5 LGE. RMS., SUN PAR., HTD SLP PCH.; ready now. 4032 Greenview. Buck. 4894.

7 ROOMS—NEWLY DEC. TO SUIT; GOOD trans.; $50. 644 Briar-pl. Graceland 5284.

5 LT. RMS., FURN., FRIG., GAR., DEC cons., $30; gd. trans. 2d. 1461 Olive-av

YACHT HARBOR—502 ALDINE, 6 RMS., 2 baths, glaz. porch; very reas. McCormick.

3516 BROADWAY—4-5 ROOMS., $28-$35 steam heat. Lake View 6480.

$30—5 LT. RMS., STM. HT., NR. GARfield Pk. 3540 Carroll-av., 2d. Edg. 4672.

6 RMS., NEW. DEC., FURNACE HT.; GD. tran. 4430 N. Campbell; reas. Irv. 3132.

4 RM. APT., ST. HTD., ALSO SHOP. SP.; 26x30; reas. 2337 Seminary. Lin. 5696.

6 RMS.; STM. HT.; LGE. REAR PCH.; YD.; nr. all tran. $45. Adults. 634 Wellington

6751 N. CAMPBELL-AV.—5 LARGE RMS., incl. porch, tile bath, G. E., gar., reas.

6320 LAKEWOOD-AV., 2D OR 3D—6 RMS., garage; reasonable; excellent transp.

TO RENT—APARTMENTS.

NORTH.

Four, Five, Six Rooms, and Larger.

Willoughby & Co.
3122 SHERIDAN-RD.
BITTERSWEET 1440.

325 FULLERTON.
10 rms., overlooking Lincoln pk.

305 FULLERTON-PKWY.
10 rms., 4 baths; reas. price.

325 FULLERTON-PKWY.
8 beautiful rms., 7th flr.

5741 KENMORE-AV.
8 rms. and 3 baths.

1411 N. STATE-ST.
8 rms., porch, fireplace.

3122 SHERIDAN-RD.
7 rms., 3 baths; fireplace.

3122 SHERIDAN-RD.
6 lge. rms., 3 baths, sun pch., elev.

2335 COMMONWEALTH.
6 rms., elevator bldg., $110.

405 BRIAR-PL.
4 rms. Ideally located.

2335 COMMONWEALTH.
4 rms., elevator bldg., $75-$90.
Representative at all bldgs. or telephone office for further information. Bit. 1440.

Enderlin Realty, Inc.
6311 N. CLARK-ST. ROG. PK. 8820.

4 ROOMS.
6513 Sacramento; elec. refrig..........$37.50
5860 Ridge; G. E. refrig.; large rms., 35.00
6708 Lakewood; arch. doors; elec. refrigeration 37.50

5 ROOMS.
607-9 Wellington; elec. refrig; large rooms $40.00
6418 N. Albany; free gas and refrig., modern 45.00

IMMEDIATE POSSESSION.
1645-59 PRATT-BLVD.
Beautiful, modern building; large, light, newly decorated 4-5 rm. apts.; elec. refrig., linoleum kitchens, Detroit Jewel gas ranges, built-in ironing boards, tile bath with combination tub-shower, etc. The 4 rm. apts. have extra rollaway beds French doors between dining room and parlor; $40 per month. The 5 rm. apts. have sun parlor, 2 bedrooms off hall, panel dining room, wall lights, etc.; $50 per month. See janitor at 1649 Pratt-blvd., or phone Sheldrake 7516.

4-5 Large, Light Rooms
$32.50-$35-$40.
New bldg.; elec. refrig.; decorated to suit; fine neighborhood; near stores, schools and transp. Garage in rear. See agent at bldg.
6509-11 N. RICHMOND-ST.

4, 5, 6, AND 7 ROOMS.
We have over 400 apts. in Rogers Park and Edgewater, $25 to $200. We can find a bargain in the kind of an apt. you want at the price you want to pay.
Do your apt. hunting in one of our cars. BOWE & COHLGRAFF CO., Rog. Pk. 2218. 7633 N. Paulina-st., at Howard L station.

2053 TOUHY-AV.
4 newly decorated rooms, $32.50, $35 up. Elec. refrig. Ideal for your comfort and happiness.
SEE JANITOR AT BLDG.
Quinlan & Tyson, Inc.,
1 N. LA SALLE. CENTRAL 0227.

ASTOUNDING VALUES.
4 and 5 rms., $40 and up. 1849 Lunt-av., 1 blk. to C. & N. W. R. R. sta.; conv. to L trans. Agent on prem.
SCHOENLANK & KIRSCHNER, INC.,
1505 Morse-av. She. 8820.

4½ RMS., 2 BEDRMS., $45.
1622-26 SHERWIN-AV.
Tile baths, canvassed walls, free elec. refr., Spanish architecture, arched doorways. Janitor on prem. Also 4 and 5 rms. available.
SCHOENLANK & KIRSCHNER, INC.,
1505 Morse-av. She. 8820.

6 ROOMS, $55.
2031 Berwyn-av., 3 apt. bldg., sun parlor, sleep. pch., large light rms., elec. refrig.; 2d apt. avail.
SCHOENLANK & KIRSCHNER, INC.,
1505 Morse-av. She. 8820.

1418-20 BERWYN-AV.
Mod. 5 rm. apt.; tile kitchen and bath, with shower stall; canvased and paneled walls; Frigidaire; bedrms. will accommodate twin beds; all trans.; good shopping district.
4601 BROADWAY, AT WILSON.

4 RMS., $25; 5 RMS., $37.50.
Frigidaire, newly decorated. See Supt. at Bldg. Apt. 25 or call Harrison 8191.

Facing Lake and Park.
De Luxe 4-5 rms., 2 baths; canvas walls; high class bldg.; will make rental reas. for loc. Gentiles. 1125 Farwell-av., 6900 N.

700 IRVING PARK-BLVD.
½ BLOCK FROM LAKE.
6 rooms, 2 baths, $78 up; distinctive home; private playground. Lake View 6480.

BEAU. 7 RM. APT.—7731 EASTLAKE-TER. Sit. on lake; priv. beach; all the charm of a resort home; built-in showers, 2 baths, canv. walls; priced at ½ usual rental. Suit high class tenant. Bri. 2723.

6139 N. FRANCISCO.
5 rm. and slp. pch.; lrg. liv. rm.; canv. walls; firepl.; arch doorways; col. tile bath; tile kit.; Frig.; kit cab.; inl. lino.; gar.; rea.

ULTRA MODERN
4 rms., $45 and up. 7510-14 Eastlake-terr. Tile bath, elec. refrig. and ventilation. The lake is out the front door. Janitor on prem.

4 ROOMS, $30.
REFRIG. NEWLY DECORATED.
CLOSE TO TRANS. ALSO 5 RMS.—$35.
1130 WINONA. AGENT ON PREM.

1038 CENTER-ST.—2000 N.
4-5-6 rms.; a real home; newly decor.; floors sanded; G. E. refrig.; lge. back yard; low rent. See agt or ph. Keystone 9867.

5 LARGE ROOMS AND SUN PARLOR, $50; new gas range, elec. refrig.; 4 closets, two extra large; 1 blk. to the lake, school; near Howard L; imm. poss. Call Sheldrake 6217.

$35 AND UP.
5 rooms; elec. refrig. 1420-22 Carmen-av. See Janitor.

6458 GREENVIEW—5 RMS.
Spacious corner apt., decorated throughout; white stove; linoleum; Loyola X. Reas.

6 LARGE RMS.; SUN PAR., FRPL., BOOKcases, shower bath, elec. ref., encl. sl. pch. Gar Nr. schls and trans. 5638 Wayne-av. Reas. Agent on prem. or Rogers Park 8130.

5259—WINTHROP-AV., 4-5 RMS.....$35 UP
5301 Kenmore-av., 4-5 rooms........$38 up
5359 Kenmore-av., 5 rooms...........$42 up
Nr. schools; refrig. All trans. See janitor.

4 Rm. Very Modern Apt.
H. w. heat; canv. walls, tile bath, shower; 2 blks. L, ½ bus; very reas. 4527 N. Paulina.

4 AND 5 RMS., $32.50 UP.
Near Lincoln pk., refrig., newly dec., new gas ranges. Large yard 2238-40 Lincoln-av.

OVERLOOKS LAKE, E. OF SHERIDAN-RD.— 5 rooms, 1st, $50; 6 rooms, 2d, $60; large, light apts.; sun parlor, sleeping porch; refrig.; gentiles. 841 Lafayette-pkwy.

VERY HOMELIKE—LARGE 4 RM. APT., priv. porch, $32.50 and $37.50. 843 Galt-av. [4450 N.] See Janitor.

4811 IRVING—LARGE 4 ROOM APTS., 2 bedrooms, elec. refrig., free gas; excel. trans.; shopping; low rent. See Mrs. Harris.

6 RMS.; REFRIGERATION; NR. "L"..$40
3, 4 and 5 rms., mod. ....$30 to $50
4457 Broadway. Ardmore 4100.

2634 FARRAGUT—6 ROOMS, 3D APT., ALL outside rms., elec. refrig., garage; bargain. $57.50. Rogers Park 8130.

6 RMS.—BEST BUY IN ROGERS PARK, 2 baths, sun parl., screened rear porch; 6 apt. bldg.; $80. 1633 Estes. Rog. Pk. 2218.

935 ARGYLE-ST. — 6 RMS., 2 BATHS; scrnd. porch and sun par.; elec. ref.; $55. First Realty Co., 40 N. Dearborn. Cen. 5151.

NEW BLDG.—4-5 RM., CANV. WALLS, TILE bath, free refrig.; all trans.; reduced rental. Gentiles. 7078 Hilldale, corner Estes.

6 RM. APT., 5339 KENMORE, 2D; NEAR lake; reduced rent to good tenant; elec. refrig.; newly dec.; porches; excel. transp.

1018 LELAND-AV.—5 LIGHT ROOMS; NEWly decorated; $33. See agent.

STRICTLY MOD. 5 RM.—SLP. PCH., EXC. tran.; 1st, 2d, 3d flr. 2014 Birchwood.

5838 GLENWOOD-AV., 5 RMS., SUN PAR., 3d. Frig.; enclosed porch. Reasonable.

5-6 RM., $35; FREE REFRIG.; L, SURF., bus. trans.; Ravenswood sec. Long. 3976.

COR. 4 RM., 2 BEDRM., ENGLISH BASEment; steam ht.; $23; exc. tr. 1958 Byron.

6536-8 GLENWOOD—2 BLKS. LOYOLA EX., 18 min. loop, 5-6 rs., sun par. R. P. 2315.

5720 WAYNE—5 RMS., S. PAR., REFRIG. 2 blks. Bryn Mawr L. $45. Barg. Sun.8379.

4½ RM APT., 2 BEDRMS., GLZD PCH.; blk. beach; $30; different. 5047 Winthrop.

1626 OLIVE; BEAUT. 5 RM. APTS.; REAS. Plaster and htd. sl. pch.; good trans.

FINE 4 LIGHT RS., 2 PORCH., $30; NR. L. bus. 1285 Victor-av. [5800 N.] Adults.

6 RMS., GOOD LOC., QUIET, SLP. PCH., fur. ht.; gar.; $32.50. 4216 N. Winchester.

4-5 RMS., REFRIG.; REAL KIT., $35-$40. 836 LAKESIDE-PL., at Lake, Law. L, bus.

4-5 ROOM APTS. — VERY REASONABLE rent. 2306 Jarvis-av., corner Ellwood-st.

5745 N. ROCKWELL—MAKE OFFER. 5 mod. rs. in 3 apt. blg., gar., adult Gentiles.

4-5-6 RM. APTS.—STRICTLY MOD.; LAKE Shore-dr. dist.; $35 up. Lake View 4669.

5 R.—SLP. PCH., EL. REFRIG., H. W. HT.; gd. tr.; reas. 1614 Hollywood. Edg. 8650.

COR. BLDG.—3D, LRG. 4 R.; STM.; FRIG.; sun par.; rollaway; reas. 1477 Rascher.

[Continued on following page.]

TO RENT—APARTMENTS.

(Continued from preceding page.)

NORTH.

Four, Five, Six Rooms, and Larger.

BURT R. KIELY
4202 Broadway at Buena.
TELEPHONE WELLINGTON 3460.

FOUR ROOMS, $35.
807 BRADLEY PLACE.
[3735 N.] Bright and cheerful; elec. refrig.; near school, L, and bus.

FIVE ROOMS, $35.
4231 KENMORE-AV.
Sun parlor. Exceptional bargain.

FIVE ROOMS, $50.
924 AIRDRIE-PL.
[4131 north]. ½ block east of Sheridan-rd.; sun parl. and sleep. porch.

FIVE ROOMS, $70-$90.
702-18 GORDON-TER.
[4170 north], just ½ block off new drive and park. Beautiful modern building; south exposure, tile baths, showers; 1 or 2 baths.

SIX ROOMS, $70-$100.
647-53 BUENA-AV.
Overlooking lake and park; 2 baths, tiled kitchen; exceptionally large rooms.

SEVEN ROOMS, $90.
815 BUENA-AV.
2 baths, block from lake and park. Decorated in latest mode.

Check This Claim
BETTER KEPT BLDG.
BETTER DECORATIONS.
LOWEST RENTS.
4-5-6 Rooms $37.50 to $65
1906 Morse-av. Near N. W. Ry.
WE ARE MEETING COMPETITION BY A BETTER KEPT BLDG AT LOWEST RATES.
AGENT ON PREMISES.
A Forman Realty Trust BUILDING.

6 ROOMS, 3 BATHS
$110.
In a high grade elevator fireproof bldg. Close to transportation, shopping, theaters, schools, churches, and Lincoln park, at 3450 North, just off Lake Shore-dr. All rooms spacious with unobstructed outside exposure. Agent on premises.
609 STRATFORD-PL.
F. L. WINSTON & CO., INC. LAKEV. 7531

$40—$40—$40
5 ROOM APTS.
6043 N. ALBANY-AV.
2 apt. bldg., newly decorated. Sleeping porch; large yard.
EARL GEO. GUBBINS,
6015 Lincoln-av. Rogers Park 0098.

6811-19 LAKEWOOD-AV.
4 rms.; bedroom and rollaway; private rear porch; 1st, 2d and 3d; $35 to $42.50. 5 rms.; front of bldg.; 1st, 3d; $60. Modern bldg.; tile bath, shower; canvas walls; 2 blks. to L sta., lake, schools.
ROGERS PARK REALTY CO.
1400 Morse-av. Rogers Park 7338.

IDEAL LOCATION.
Exceptional 4-5 rm. apts.; 1 blk. to lake and Morse L sta.; elec. refrig., in-a-dor beds; large rooms; low as $40 per mo. Janitor on premises.
1349-55 GREENLEAF-AV.
SCHOENLANK & KIRSCHNER, INC.,
1505 Morse-av. Sheldrake 8820.

6 ROOMS, 3 TILE BATHS.
180 EAST DELAWARE.
East of Michigan-av., close to the lake, in the center of the Streeterville section. Beautiful canvas paneled walls. Ample closets; elec., gas, refrig. incl. at a surprisingly low rental. See Mr. Stembridge, 180 E. Delaware. Whitehall 5100.

BEAUTIFUL 4½ RMS., $55.
LARGE 4 RMS., $45-$50.
Free refrig., gas; 1 blk. to Chase-av. beach and lake. Agt. 7235½ Sheridan-rd. Ph. Sheldrake 8984.

20 EAST CEDAR.
11 Room duplex apt., 16 stories above the city, a glorious view; studio living rm., wood burning fireplace, 5 master bedrooms, 5 baths; excellent floor plan. See Mr. Bartlett at 20 E. Cedar-st.

4 Lovely Rooms, $40.
4½ RMS. (2 BEDRMS.), $45.
Free refrig., gas. Agt at bldg. 6610 N. Ashland-av. Gentiles. Ph. Rog. Pk. 6360.

Cor. Montrose-Paulina.
4-6 ROOMS
All transp.; schools, churches. Lge. rooms; ample closets; elec. refrig; reasonable. Mrs. Korsmo, Edg. 2428.

1020 ARDMORE-AV.
Overlooking the lake 10 massive rms., 3 baths, shwrs; free refrig.; elev., doorman; very reas. rental. See N. J. Nelson on prem.

736 BUENA-AV.
4200 North, east of Clarendon; high grade 6 rm. apt. [3d]; enclosed sleep. pch.; 3 baths; light, airy; 3 apt. bldg. Lake V. 5371.

3739 WILTON-AV.
5 beaut. large rms.; enclosed porch; fireplace; best trans.; near Cubs' park; dec. to suit; reduced to $45. Buck. 2015.

2239 WINNEMAC-AV.
Unusual barg. in strictly mod. 6 rm. apt.; enclos. porch, near beau. park and school; dec. to suit; very low rent. Buck. 2015.

1640-48 ALBION-ST.
4 large, desirable rms., in-a-dor, free ref. Will decorate to suit. Rent most attractive. Mrs. Lamm, 1646 Albion. Rog. Pk. 4660.

6 RMS., FURN. HT., $35.
Newly dec., light apt., desirable location; convenient to transp. Agent on premises 1877 N. Ashland. Randolph 2350.

$37.50—4 ROOM APT.—$37.50
Free refrig., inador bed, beautiful court bldg. Agent on premises day and night. 2509 WINNEMAC-AV.

VERY REAS. 4 AND 5 RMS.
Strictly mod., Frigid, showers; dec. to suit; nr. schl 6316 N. Francisco. Shel.10384

5857 KENMORE.
Six rooms, 2 baths; extra lav.; arched doorways, canvas walls; rent reas.

3839-45 GREENVIEW-AV.
4-5 rms. New bldg. Light, airy. Attrac dec.; free refr.; inador; nr. schools; reduced.

4 SPACIOUS ROOMS, $40.
Extra bed. 1½ blks. to Howard L sta. See agent, Mrs. Chambers, 1724 Jonquil-terr

Hi-Grade 6 Rms., 2 Baths.
3 apt. bldg.; tile kitch.; opp. park; excel. transp. 7351 Parkhurst-av., nr. Rogers-av.

6148 GREENVIEW.
4 and 5 rooms. All new and modern. Agent on premises or Randolph 6171.

5 Lge., Light Rms., $45.
Sleep. pch., sun p.; G. E. refrig.; good R.R. and surf. trans. 1653 Foster. Long. 6282.

1619-29 FARWELL.
4-5 rooms. All newly remodeled. Refrig. Agent on premises or Randolph 6171.

910 WELLINGTON—MODERN 4 R. APTS.; large, airy; elec. refrig.; good shopping; trans. See Mr. Fabian on premises.

4-5 RMS., ELEC. REF.; $32.50 TO $42.50; newly dec. 3414-24 Elaine-pl. 2 blks west of Lincoln Park. Resident Manager.

MOD. 4 RM. APT., NEW BLDG., CANV. walls; tile kitchen and baths; all trans. Sheldon. 1352 Carmen-av. [5100 North].

5 LIGHT AIRY RMS., H. W. HT.; ELEC. refrig.; gar.; $55. ALSO 6 rm. sun porch gar., $65. Elmwd. Ht.; all tr. 1261 Rosedale.

6 RMS., SUN PAR., HTD. SLEEP. PORCH. extra lav., ivory finish; good transp.; reas. Concess. to Oct. 5865 Magnolia-av.

4 ROOMS — REFRIG.; ONE FARE TO Evanston; nr. shopping, theater. 1730 Juneway-terr. Agt. on prem.

EXCEPTIONAL BARG., 4-5 RMS., SUN PCH. nr. school, L, surf. 4656 N. Winchester, cor. Leland. Owner on premises.

LGE. LT. AIRY 6-7 RM. HEATED APTS., excel. trans.; rentals $35 to $45. Grotefeld & Waldhausen, 1951 Irving Park.

74 E. WALTON-PL.—SMART, EXCLUSIVE apt.; 4 rm., 1 bath. Delightful garden.

539 GARFIELD-AV.—MODERN 6 RMS., 2 baths. Lincoln Pk. dist. Reas. Linc. 5553.

5 RM. APT., SLP. PCH., H. W. HTD.; GD tran.; imm. poss.; concess.; gar. 4051 Barry.

5 BEAU. RMS., BRKFT. ROOM, MOD. EL. refrig.; nr. Argyle L. 1318 Winnemac.

5 RMS., 1ST APT., $43.50. NEWLY DEC. 1455 Winnemac. Central 6610.

6 RMS., 5343 KENMORE, 2D, 3D—LIGHT. el. ref., sc. pch., overly. lake, 1 bl. L, $55.

1647 CARMEN-AV.—7 RMS., GLZ. PCH., H. w. ht., elec. refrig., exc. trans., reas., $50.

3530 N. PAULINA—7 RMS., 2 APT., 4 BEDrooms, stm. ht., refrig., exc. trans. $55

6 RMS., $45—LG. LIVING RM., KIT., ELEC. refrig., conc. 4611 Beacon, near Wilson.

CHARMING 6 RM. APT., LAKE SHR.-DR. Attrac. priced for des. ten. Bitter. 5066.

5 ROOM FLAT, HOT WATER HEAT; ELEC. refrig.; $40 mo. 6321 Magnolia.

901 EDGECOMB-PL. [4000 N. AT B'WAY] —Cor bldg.; Frig.; 5 rms. L. V. 6480.

1520 TOUHY—6 RMS., PORCH, LARGE YD. Garage; nr. L; $68. L. V. 6480.

1000 DAKIN-ST.—AT SHERIDAN L EXP.; 4-5 rooms. $32-$38. L. V. 6480.

$35—6 LGE. RMS.; H. W. HEAT, LARGE yard; exc. trans. 1413 Sherwood-terr.

$27.50—CONCESS.; 5 RMS., HTD.; ADULTS; best trans. 3516 N. Paulina. Buc. 3854.

4 MOD. RMS.—ON LAKE PK. AND BCH.; rent greatly reduced. 1229 Greenleaf-av.

TO RENT—APARTMENTS.

NORTH.

Four, Five, Six Rooms, and Larger.

431 OAKDALE-AV.
5 Rooms, 2 Baths, and 7 Rooms, 3 Baths—De Luxe.
Apartments of finest design with every modern convenience in a new 15 story elevator bldg.
N. E. CORNER BELDEN AND COMMONwealth-av., 10 rms., 3 baths; 6 rms., 2 baths; fireplace, refr., elev., priv. laundry.
1350 N. State-st., 8 rms., 3 baths; wood burning fireplace, refrig., elev.; immed. poss.
423 Barry-av., 8 lg., lt. rms., 2 baths, extra lav.; porch; refrig.
3818 Sheridan-rd., 7 lge., lt. rooms, 2 baths, extra lav.; screened porch; refrig.
442 Aldine-av., nr. Sheridan-rd., 7 rms., 2 baths, 2 porches, refrig., and garage.
200 Pearson-st., attrac. 6 lg., light rms., elev., fireplace.
1353 N. State-st., 6 rms., 2 baths.; lge., lt. rms.; immed. possession.
515 Belmont-av., 6 rms., 2 baths; elec. refrig., screened porch.
845 Grace-st., 6 rms., bath, screened porch, refrigeration.
1218 Granville-av., 6 rms., 2 baths, refrig.; 2 porches.
3145 Cambridge-av., 5 rms., bath, extra toilet and lav.; wood burning fireplace; refrig.
58 E. Walton-pl., 5 rms., bath.
We have a complete list of apartments and homes on the near North Side and Lincoln Park district. Call Mrs. Rankin.
PAUL STEINBRECHER & CO.,
7 S. Dearborn-st. Central 4985.

6346 N. TALMAN.
3½ TO 4½ ROOM APTS. WITH FREE GAS, ELEC., AND REFRIG. 4½ RM. APTS. HAVE 2 BEDROOMS. $35 AND $40.

6242 N. IRVING.
6 LARGE ROOMS WITH 15X25 LIVING ROOM. MODERN BLDG. ELEC. REFRIG.

6156 N. OAKLEY.
4 ROOM CORNER APT. ROLL AWAY BEDS. ELEC. REFRIGERATION. NOW $40.

6301 N. ROCKWELL.
CORNER ROSEMONT. 4 LARGE ROOMS. FREE ELEC. REFRIG. $35 AND $40.

4442 HAZEL-AV.
5 ROOMS. ELEC. REFRIG., $45.

900 GALT-AV.
6 SPLENDID ROOMS, 2 BATHS, $55
SEE AGENT AT BUILDINGS, OR
E. & S. LOEWENSTEIN CO.,
160 N. LASALLE. RAN. 4449.

THE MARLBOROUGH
Overlooking the Most Beautiful Section of Lincoln Park.
A beautiful apartment, 7 rooms, 4 baths, in restricted fireproof building, with 24 hour elevator and switchbd. service. Other smaller apts. available as low as $60.
2600 LAKE VIEW-AV. DIVERSEY 4400.

510-34 Addison-st.
Sheridan-Addison Apts.
4 and 5 Rooms, Near Lake
and park; all outside rms.; shower, in-a-dor beds, el. refr.; nr. Sheridan-rd. Mgr. at bldg. Also English basement apt.

5 LARGE ROOMS, $39
Beaut. bldg. FREE REFRIG., showers; decorate; near parks, schools, transportation; garage available.
5053 WAVELAND-AV.
SEE MANAGER IN BLDG.

OLD ENGLISH
atmosphere in an ultra modern bldg.; col. tile baths and fixtures, fireplace, Craftex walls, pantry, ample closet space; 4 rms.; very reas. rental. Janitor on prem.
1519-27 FARWELL-AV.
SCHOENLANK & KIRSCHNER, INC.,
1505 Morse-av. She. 8820.

4 HUGE ROOMS—$40.
6011 RIDGE-AV., at Peterson-rd. Exceptionally large living room, bedroom and dressing closet. Front apartments in three-apartment building. Side lights, roll-away bed, electric refrigeration. One block to Clark-st. Unusual values. R. P. 1855.

4 ROOMS, $35.
N. E. cor. N. Mozart-st. and Peterson-av.; tile baths, linoleum free, elec. refrig., in-a-dor beds. See corner druggist.
SCHOENLANK & KIRSCHNER, INC.,
1505 Morse-av. Sheldrake 8820.

Chicago's Most Exclusive
APARTMENT BLDG.
1448 LAKE SHORE-DR.
7 ROOMS.
RENTAL $250
See Janitor on premises or ph. Fra. 1424.

OVERLOOKING LAKE.
7507 EASTLAKE-TERR.
4-5 rms. in modern well kept restricted bldg.; beautiful beach; large light rms.; good trans.; dec. to suit; very reas. rent.

4018-22 N. ASHLAND-AV.
4 ROOMS, $28.
5 ROOMS, $35.
See this value before renting. R. M. FRANK, Agent, at Building.

1347 GRANVILLE-AV.
6 rooms, shower, elec. refrig., nice large rooms, light, airy. Rental $65, including garage. Agent on premises.

5 ROOMS—NEAR SENN HIGH; 5700 NO.; sun par.; glazed and open pchs.; liv. rm. 12½x16; din. rm. 13x17; bed rms. 13x12½ and 15½x11; 4 clos. aver. 17 sq. ft. each; refrig. 1429 Edgewater-av.

1116 COLUMBIA-AV.
One 7 room apt. left, large sun parlor, 2 baths, attractive layout. Advantageous deal for desirable tenant.
McMENEMY, INC. DEARBORN 0100.

AT THE LAKE.
7631 EASTLAKE TERR.
4 large rms.; 5 effi.; hi. grade bldg.; private beach; free refrig. See Mrs. Clayton.

$35 AND UP.
4 ROOMS, ELEC. REFRIG. INADOR BEDS.
2235-45 ROSEMONT-AV.
AGENT ON PREMISES.

6 ROOMS, $50.
6033 N. ROCKWELL-ST.
Large, light and airy rms.; elec. refrig.; a real bargain. Ring Zernitz bell.

3740 PINE GROVE-AV.
4 AND 5 ROOM APTS.
EXTRA INADOR.
GREATLY REDUCED RENTAL.

6 Lrg. Rms., Cor. Apt., $53.
4200 N. Hermitage, N. W. cor. Berteau-av.; elec. refrig., L and steam trans. Jones.

4 RMS. AND SUN PARLOR.
5401 Glenwood, corner Balmoral, 3d apt. cor. Elec refrig. Hutchins, Longbeach 9820.

5 Rms., Sleep. Porch, $45.
1739 Gregory-st. [5500 N.]; FREE REFRIG.; surf.; N. W. stm. trans. Lon. 9826.

Exceptionally Lg. 6 Rms.
Mod., plenty closets; elec. ref.; exc. trans over store. 1504 Jarvis. Owner on premises.

5-6 ROOMS, $45-$50.
656-8 Buckingham-pl., nr. Bdwy.; 6 apt bldg.; like new; large porch. Agent premises.

UNUSUAL 5-6 LG., LT. RMS., ALL MOD. beau. dec.; 6 closets, 2 por., lg. inclosed yard; near lake, all trans.; 15 min. loop; immed. pos.; reas. Owner, Bittersweet 5809.

4 ROOMS—$32.50 UP.
5336 Winthrop-av.; free elec. refrig.; all trans.; near lake. Agent on premises.

6 RMS., 2 BATHS, REFRIG.
Modern shower, blk. bus, Loyola L exp., surf., lake; near schools. 6322 Magnolia.

EXCEPTIONAL 4½ RM. APT. ON LAKE Shore-dr., overlooking lake. Call Randolph 4728 or see L. Kasselbaum, 39 S. La Salle, R. 1320. Any week day.

6330 LAKEWOOD—BEAUT 5 RMS, 6 RM efficiency. Sun par., gl. porch, tile bath shower, G. E. ref.; gar.; exc. trans.; $65.

4 HOMELIKE, COMFORTABLE ROOMS Well kept bldg.; sun par.; beaut. dec. 918 Sunnyside-av. or Longbeach 1826.

6 LG. RMS., 2 BATHS, BREAKFAST RM.; fine decorations; elevator service; plenty ht., h. water; low rent. 628 Sheridan-rd.

561 ALDINE-AV.—LARGE 4 ROOM APT.; $35 to desirable tenant. Elec. refrig. Excellent transp. Agent at bldg.

OVERLOOKING LAKE—CORNER 6 ROOM apt.; attrac. 5 rooms, 2 baths; sun par. nr. L, bus. 1330 Birchwood. Rog. Pk 0541.

906 AINSLIE—DE LUXE APT. FURTHER reduced. 6 lg. rms.; residential type; 2 baths, shower; 2 sun rms., nr lake. Call 9-5.

6 ROOM APT., NEAR BEACH AND TRANS. Elec. refrig.; heated, closed porches. 1249 Granville-av. Sheldrake 0103.

7 RMS., ELEC. REFRIG. BARG. AT $50. Shr., glassed and scr. pchs., awnings, lge. yard. 5229 Winthrop, 2d. Sun. 2584.

5 RM. FLAT, HT. 2D FL. $30 MO. 4245 N. Claremont-av. Juniper 1262.

1546 LA SALLE—4 RMS. 1ST. ELEC. REF. Lovely home; nr. park. Inq. 1542. Reas.

6 LGE. RMS., GAR., TILE BATH, SHWR., el. refr.; nr. schools; $57.50. 7251 Pingree.

5-6 RM. APTS. — LOW RENTAL, ELEC. refr.; cor. bldg. 522 Center-st. Lin. 1581.

6210 N. FRANCISCO, 3D—5 RM. HTD.; REfrig.; enc. por. Gar. J. E. Timm. Fra. 1177.

7 RMS., 2 BATHS, EXTRA LAV., HEATED sun par.; nr. lake, Loy. exp. 1028 Loyola.

5 RMS.—FRIG. MOD. APTS. RENT, $45-$50. 618 Gary-pl. 3600 North.

1845 GREENLEAF—5 RS., 2 FLAT; YARD. refrig., gar.; exc. trans.; reas. Bri. 0541.

1918 OTTO—5 LGT. RMS., HOT WATER heat, refr.; all trans. $40. Well. 2716.

7 RM. APT.—LIGHT, AIRY, ENCL. SLP. pch., stm. $40. 1449 N. Clark. R. P. 0630.

4 RM., EL. REF., BEAU. FLRS., PRI. PCH.; back yd., nr. lk., exc. tra. 838 Bradley-pl.

5 RMS., IN 2 FLAT, ALL SCHLS., ALL trans., yard, beach, $40. 1311 Columbia.

5 RM. FLAT—VERY REASONABLE. 3834 N. Racine-av. Ph. Lake View 8873.

5934 N. CAMPBELL-AV.—ATTR. 5 ROOM apt., 1st or 2d. G. E. refr. Sleeping par.

5 ROOMS—MODERN; SUN PARLOR, HEATed slp. pch.; reas. 738 Buckingham-pl.

4-5 MOD. RMS. AT LAKE; EXCEPTIONally low rent; conc. 816 Montrose-av.

TO RENT—APARTMENTS.

NORTH.

Four, Five, Six Rooms, and Larger.

Marshall Field Garden Apartment Homes
ALL RENTS REDUCED!
4 rooms now only $34-$40 month.
5 rooms now only $45-$50 month.
6 rooms now only $55-$65 month.
Maintain your living standards; reduce your rent. Beautiful apartment homes, 8 minutes from loop, amidst flowered gardens. FINEST PRIVATE SCHOOL FOR YOUR CHILDREN. Supervised playgrounds, playrooms and adult recreational center. Selected tenancy assures good neighbors. Call now. Renting office 411 Blackhawk-st. Open daily, Sunday, evenings. Phone Lincoln 2122. WRITE FOR ILLUSTRATED BOOKLET.

3750 LAKE SHORE DR.
The Standard of Quality in Fine Apt. Homes
Restricted Tenancy
1016 HOLLYWOOD-AV.—5-6-7 ROOMS.
665 GRACE-ST.—4-5-6 ROOMS
Unusually well arranged, attractive rooms. Sun and sleeping porches; overlooking lake.

NORTHWEST.

General List.

Northwest Bargains
3 ROOMS.
4657 N. MANOR-AV. Elec. refrig., large dinette, kitnt., L trans .... $30-$35
4 ROOMS.
3117 BERTEAU. Elec. refrig., fireplace .... $32.50-$35
4936 N. TROY. Bsmt., lg rms $25
4869 N. TALMAN. Inador bed, free elec. ref., L and surf trans $37.50
5 ROOMS.
5010 N. SAWYER, 1ST. G. E. refrig., glazed pch., gar. $47.50
4717 N. TROY. Redec throughout, glzd. pch., firepl., yard, gar. $45
4728 N. TROY. Elec. refrig., large scr. pch., L trans $42.50
6 ROOMS.
4373 ELSTON, 2D. Very large steam heated apts $35
4854 N. ROCKWELL, 3D. Large rooms, glazed pch., gar., L trans $45
Draper & Kramer, Inc.
2262 Devon. Sheldrake 8130.

CHEAP AS DIRT
3-4-5 Rooms—$25 to $40.
S. E. Cor. Foster-St. Louis-av.
This attractive, modern building, recently taken over at the end of receivership term with heavy percentage of vacancy, has been restored and newly decorated and is now offered at rentals much below going rents in similar buildings.
AGENT ON PREMISES.

LOWEST RENTS
IN TOWN.
2-3-4-5 Rooms.
4063 ELSTON-AV. New bldg., new decorations; refrigeration.
AGENT ON PREMISES.

KENMILL APTS.
3701-13 N. KENNETH-AV.
New bldg. Mod. in every respect. 3½, 4, 5 room attr. apts. Elec. ref. Free gas. Excel. trans. Nr. sch. and churches. Lowest rents in Chicago. Agt. on premises.

3215 CULLOM-AV.
Very modern 3½ room apartments. Attractive room arrangement; $37.50; FREE elec. refrig.; best building in neighborhood; representative on premises.

ATTRACTIVE APTS.
2-3-4-5 rooms, newly decorated; free refrigeration; residential district; $25 up. A. J. Schorsch & Co., 6059 Irving Park-blvd.

3½ Rms., $40; 4 Rms., $43.
Very new; tile baths; free refrig.; rollaways; 4 closets; canvas walls, etc.
5723-25 N. SPAULDING-AV.

4934-48 LESTER, CORNER EDMUNDS—3 rms., $27.50; 4 rms., $32.50; large, light, airy rms.; strictly modern; exc. laundry; lge. yd. for chil.; G. E. refrig. opt.; 1 blk surf. and C. & N. W. Phone Kildare 5146.

$25 AND UP.
2-3 rooms; nicely decorated.
2615-37 N. Spaulding-av.
Agent on premises.

$27.50 AND UP.
2½-3½ ROOM APTS.; NEW BLDG.
5635 WEST NORTH-AV.
SEE JANITOR ON PREMISES.

3½ Rms., $40. Also 4 Rms.
Free gas, refrig.; tile baths, canvas walls, rollaways. Last word. Rock garden, etc.
5711-21 N. KIMBALL-AV.

3076-86 ELSTON-AV.—3 RMS., $27.50; 5 rms., $35; G. E. refrig optional; excellent laundry facilities; close to stores and good transp. Ph. Irving 9753.

3½ RMS., $32.50; ELEC. REFRIG.; FREE gas, in-a-dor bed; new cor. bldg.; nice yard. 3515-17 N. Linder-av. Beesley, 4219 Irving Park-blvd. Pen. 2726.

3½ RM. APTS.—REAS. RENTALS; MOD. exc. neighborhood; all trans.; 1 blk. C. & N. W. See to apprec. 3801 Addison-st.

3½ RMS., $27.50; ELEC. REFRIG.; ROLL away; stm., surf., bus trans.; cor. bldg. Beesley, 4219 Irving Park-blvd. Pen. 2726.

3½-4 ROOMS—MODERN; FRIGIDAIRE; OPposite park; 1 blk. from all transportation. 1530 N. KEDZIE.

STEAM HEAT; 6 RMS., $30; 1 RM., $12; 3 rms., furn., $30. 3142-46 W. North-av.

MODERN 3 AND 4 RMS., ELEC. REFRIG.; reas. rent. 2948 Cullom-av.

One, Two, and Three Rooms.

3412 MONTROSE.
2-3 rms., large, light and airy; elect. refrig.; close to "L" and surface line, schools, etc. Low rentals.
SEE MGR. AT BLDG.
Quinlan & Tyson, Inc.,
1 N. LA SALLE. CENTRAL 0227.

4046 N. KEYSTONE-AV.
1 block north of Irving Park-blvd.
2½ RMS., $25 TO $27.50.
Cool, well planned apts. 3 room efficiency; front and rear porches; elec. refrigeration.

PRICES ARE ADVANCING.
BUT 2 rm. kitch. apts., with elec. refrig. in this beau. cor. bldg. are still available for $25 per mo. Agent on premises.
3300 SCHUBERT. 2700 N. SPAULDING.

$25 AND UP.
2-3 ROOMS; NICELY DECORATED.
2639 NORTH SPAULDING-AV.
AGENT ON PREMISES.

Opposite Park—2-3 Rooms.
3935 Diversey; high class apts., shwr., rollaway bed; free gas, refrig., attr. dec.; reas.

2618 N. LARAMIE—3½ LG., LGT. RMS.; new dec.; stm. ht.; free refr. & gas; reas.

2700 LOGAN-BLVD.—2½-3½ RMS., NEW cor. bldg., refrig., $25 up. Ran. 3477.

$20 — ATTRACTIVE 2 LARGE ROOMS. htd., all tran. See janitor, 4810 Christiana.

Four, Five, Six Rooms, and Larger.

MODERN 4 RM. APTS. LIGHT, AIRY, EL. refrigeration, in-a-dor, $30 to $35. See janitor. 2138 N. Kildare-av.

TO RENT—5 ROOM FLAT, LARGE AND light. 4025 N. St. Louis-av. Irving 2319. Reasonable rent.

5 RMS., HEATED—MANY CONVENIENCES, including large Norge refrig.; reasonable. Berkshire 2047. 1807 N. Luna.

6 RMS., 2D FL.—DE LUXE APT., HOT W. ht., tile bath, el. refr., sublease. Very attr. terms. 5016 Oakdale-av. Pens. 4511.

5 ROOMS, H. W. HEATED, GOOD TRANS. with garage, $30. 4033 N. Kolmar-av.

BEAUT. 6 RM. APT., ELEC. REFRIG., tile bath, hot w. ht.; $50. 4522 N. Sawyer.

2509 N. RICHMOND, LOG. SQ.—6 RMS., HOT w. plt.; all trans.; 30. Keys in 1st apt.

4 LG. RMS., SHWR. BATH, HOT WATER, stv ht. $25. 1719 N. Francisco. Hum. 4853.

2834 N. KOLMAR—5 R. APT.; SLPG. PCH.; 2 flat bldg.; sep. h. w. boiler; garage.

7 RM. MODERN APT.; EL. REFRIG. $45. Can be seen Sunday. 2255 N. Spaulding.

6 R. HTD., MOD., RELIABLE TENANT; care for fires for low rent. Irv. 2838.

6 LG. RMS., 2D—STEAM HEAT.; EXC. loc.; all transp.; $38. 2618 N. Francisco.

6 RMS., NEWLY DEC., ELEC. REF.; EX tran.; nr. schls. 4818 N. Albany. Key 4326.

5 LIGHT, MOD. RMS.—HOT WATER HEAT. Good trans. $38. 3434 N. Springfield-av.

4 LARGE RMS. 2D FLR., FURN. HT.; gar. 5509 N. Mason. Reas. See to apprec.

3701 BERTEAU-AV.—ATTR. 4 R. COR. APT. Stm. ht., ex. trans.; very cheap. Jun. 6155.

6124 GUNNISON-ST.—4 ROOMS, HEATED $25. Agent on premises.

LOGAN-SQ.—5 LIGHT ROOMS, HEATED slpg. porch, elec. refrig. 2621 Emmet-st.

NEWLY DEC. 5 RM.—PLASTERED SLP. pch., elec. refr.; $40. 4816 N. Hamlin-av.

NEWLY DEC. 5-6 RM. APTS.—STM. HT.; low rent. 2454 N. Spaulding. Spauld. 5740.

5 RMS.—NEW DEC., NR. SCHL., CHURCHES; gar. fr.; $30. 1933 N. Karlov. Spa. 7684.

TO RENT—APARTMENTS.

NORTHWEST.

Four, Five, Six Rooms, and Larger.

University of Chicago
122 S. Michigan-av.
Wabash 5225
Offers Apartments at Attractive Low Rentals.

4 ROOMS.	
3307-09 Ainslie-st.	$30.00
3330 Lincoln-av.	30.00
4349 North Ridgeway-av.	25.00
5 ROOMS.	
3121 North Cicero-av.	$35.00
3533 North Cicero-av.	25.00
1526 Olive-av.	35.00
2409 North Kostner-av.	37.50
3929 Irving Park-blvd.	40.00
6 ROOMS.	
3447 Irving Park-blvd.	$40.00

Agent on Premises Will Show Apartments.

4838 N. RIDGEWAY.
6 LARGE ROOMS IN MODERN 3 FLAT BLDG. ELEC. REFRIG. WILL DECORATE; ONLY $50.

4134 N. FRANCISCO
6 FINE RMS. ELEC. REFRIG. $47.50.
SEE AGENT AT BUILDINGS, OR
E. & S. LOEWENSTEIN CO.,
160 N. LA SALLE. RANDOLPH 4449.

4937 BELLE PLAINE.
Beautiful 4 room apartments. Reasonable rentals. Electric refrigeration. Showers. Arched doorways. Canvased walls. Will decorate to suit. Ideally located, opposite park. 1 block to shopping centers and good transportation. Manager on premises or call Dearborn 7740.
Central Rental Service.

4 ROOMS—$32.50.
3542-46 WILSON-AV.
N. W. cor. Drake-av.
Front apts., large, light rooms, elect. refrig.; good transportation.
HORWICH & ZEIDMAN, 3954 ROOSEVELT.

4750 N. HARDING-AV.
4-5 room valuable apts.; bargain rentals; priced to meet your pocketbook. Inspection invited. Agent at building. Irving 0760.

4 RMS.—REDUCED RENTAL.
Large, light, airy rms., elec. refrig., in-a-dor bed, almost new bldg.; excellent transp., lowest rent on N. W. side.
3721 CULLOM-AV.

PORTAGE PARK.
Beau. cor. 5 rms. and sun porch. Living rm. 24x14 ft., with inador bed; G. E. refrig.; hot water heat; $55. 5200 Hutchinson.

4714 BYRON-ST.
4-5 large, beautiful rooms; very modern; light and cheerful; electric refrig.; new bldg. $45 and $50. Longbeach 8833.

2842 FLETCHER-ST.
5 rooms, beautiful, light, cheerful apts.; G. E. refrig.; excellent building; real bargains; $40 up. Best trans. Longbeach 8833.

4 Rm. Ft. Apt., Slp. Pch., $35.
Through flat, newly dec., firepl., bookcases. Nr. schls., churches; L and surf. trans. Agt at 4321 N. Richmond. Keystone 9867.

4 RM. FRONT APT., $37.50.
Newly decor. through flat, inador bed, shower bath, pri. porch; nr. Ravenswood L, surface. 4807 N. Monticello. Rand. 2350.

5 NICE ROOMS—ELEC. REFRIG.; IN IRVing Park, near steam and surf. trans.; also schools, churches, shop. dist. $35 to $60. Beesley, 4219 Irving Park-blvd. Pen. 2726.

3½-4 ROOM BARGAINS.
1148 N. Harding, corner Division; almost new; free refrig.; as low as $30. Div. 9500.

6 LRG. RMS., GAR., $55.
5712 N. Kimball, nr. Bryn Mawr; bus and car trans.; elec. refrig. Meyers, Ind. 6128.

MOD. 6 RMS.; NEWLY DEC.; SHOWER; garage; near bus., surf lines, N. W. Ry.; hot water heat; very reas. 3741 Eddy-st.

3651 N. LAWNDALE-AV.—5 RMS. AND bath, garage, stm. ht., hot wat. and mech refrig.; 2 family dwelling; good transp.

ALBANY PK. APT.—5-6 RMS., GREATLY reduced; 1st and 2d in 2 flat brk. 3029 Blaine-pl., blk. N. of Lawrence. Buck. 2015.

5 NICE LGE. OUTSIDE RMS., FRT. APT.; sun pch.; G. E. refrig.; shwrs.; steam heat; $40; Gentiles. 4834 Belle Plaine-av.

6 RMS., 3 BEDRMS., 2 GLAZED IN SCRN. porches, garage, nr. all transportation. Rent reasonable. Call Keystone 7780.

DOWN GOES THE RENT. SEE THIS. 6 lg., airy rms. in new 2 flat bldg.; enc. pch. G. E. elect.; garage. 1437 N. Leclaire-av.

GREAT REDUCTION—4 BEAU. HTD. COR. rms., newly dec., stove; inclosed pch.; awnings; yard; exc. transp. 3456 Addison.

CHOICE 5-6 ROOMS, SUN PAR.; ELEC. refrig.; $40-$50. 4654 N. Central Park-av. ARTHUR KRUGGEL & CO., Longb. 5531.

3753 GEORGE-ST., 4 LRG. LIGHT RMS., mod. cor. bldg.; refrig.; $27.50. Ran. 3477.

VERY DES. 4 ROOM APT.; ELEC. REF.; new. dec.; reas. Owner. 3040 Diversey-av.

3301 LOGAN-BLVD.—4 LG. LT. RMS.; REfrig.; dec. to suit; low rent. Randolph 3477.

BEAU. 4-5 RM. APTS., STEAM HT. $25-$30; jan. serv. 3637 Cullom-av., Palmer.

5 RMS., HTD.; GD. TRANS.; NR. L AND surf. in.; 2d apt.; $30. 1508 N. Ridgeway.

7 ROOMS, NEWLY DECORATED; HOT water htd.; slp. pch.; $50. 4040 N. Avers.

4238 N. KOSTNER—NICE 5 RM. FLAT. exc. trans.; $20 month. Kildare 7496.

NEW MOD. 6 ROOM APT. 2D FLR. RED. to $60. Klein, 2121 N. Springfield-av.

FOUR ROOM APT. IN A MODERN, NEW beautiful bldg. 2128 N. Sawyer. $35.

5 LGE. RMS., FURN. HT., 2D FLR.; GD trans.; rt., $27. 4725 N. Keating.

3114 PALMER SQ.—6 BEAUT., LGE., LGT. rms.; tile bath and kit. Cap. 1778.

4 LG. RMS., REFRIG., FURNACE; NR. schls., L, bus. 2819 N. Kedzie. Key. 3961.

LOGAN SQ.—MOD. 5 COR. RMS.; FRIGID Shwr.; all trans.; reas. 2741 N. Sawyer, 3d.

5 BEAU. LGE. RMS., SLP. PCH.; GAR.; IN Portage pk.; $30; h. w. ht. Bel. 6271.

5 LG. MOD. RMS., ELEC. REF., CATHOLIC, public schls. 4458 N. Albany. Key. 1244.

4 RMS. AND SLP. PORCH, H. W. HT., gar. $32.50. 4717 N. Keystone. Pens. 3480.

BEAUT. 4-5 RMS., SUN PARL., FRIGID. exc. trans. Rent reas. 3817 N. Lawndale.

COZY COR. ATTIC 5 RM. APT.; SCREENED pch.; h. w. heat; $30. 5200 Hutchinson.

2 MOD. 5 RM. FLATS, 2D, 3D FL. FRONT; stove heat; $20. 2050 N. Western-av.

5 RMS., SLG. PCH., STM. HEAT, FRIGID. $45 mo.; nr. trans. 3748 N. Sawyer.

4 RM. FLAT, LGE., LT., RMS., STOVE ht., garage. 4927 N. Crawford. Irv. 7308.

3001 LELAND-AV.—4 AND 5 RM. MODERN heated apts.; el. refrig.; $30 and $35.

5135 N. LE CLAIRE—5 LARGE ROOMS; Frig.; R. R. tran.; nr. Foster-Elston; reas.

4 RM. FLAT, LGE. PORCH, NEWLY DECR., stove ht.; very reas. 2501 N. Sacramento.

4 ROOMS—REFRIGERATION; NOW $30. 4550 N. Central Park. Jun. 6997.

COZY 4 RMS.—NR. BEACH; BEAUT. DEC. 1317 Touhy-av. Agent on premises.

3909 SCHUBERT-AV.—BEAU. 5 RM. APT.; htd.; refrig.; exc. trans.; fac'g pk. $35.

TO RENT—APARTMENTS.

NORTHWEST.

Four, Five, Six Rooms, and Larger.

BILLS REALTY, INC.
134 S. LA SALLE.
STATE 0266.
Offers exceptional apartment opportunities.
3361 Milwaukee-3370 N. Karlov.
4-5 rms., newly dec.; elec. refrig.; large rms., in-a-dor .... $30-$40
Call Palisade 8503. See Mr. Griffith res. mgr.
5148 N. Spaulding.
4 rms., elec. refrig. .... $32.50 up
SEE AGENT ON PREMISES.

A 5 ROOM BARGAIN.
Immediate Possession.
Logan Square's Finest District.
Comp. redecorated, using finest of wall paper and enamel, beau. color combinations. The apt. faces Diversey-blvd.; has a large living room with arch doorways, lovely dining room, 2 large bedrooms with bath connecting and a most modern kitchen.
DIVERSEY MANOR.
2763 N. Sawyer. Cor. Diversey.
Agent on premises incl. Sunday.

PRICE AND QUALITY
4 large, sunny, modern rooms; cor. bldg.; mod. bath and shwr.; in-a-dor; free elec. refrig.; surf. and fast stm. tr.; $30.
2642-44 George-st. 2902 N. Talman-av.
AGENT ON PREMISES OR
A. K. MOSE REALTY CO.,
2859 DEVON-AV.
HOLLYCOURT 0800.

4 AND 5 ROOM APTS.,
$35 AND $40.
New bldg.; elec. refrig., showers, rollaway; large liv. rm., exceptional closet space; grounds landscaped. Manager on premises.
3211-19 BELLE PLAINE.

HERE THEY ARE.
4 rms. and bath, new Norge elec. refrig.; steam ht.; $32.50-$37.50-$40. Conc. to Oct. 31. Inspect any time. J. B. BURLINGAME, 4246 N. Spaulding-av. [cor. Cullom]. Ph Key. 0779.

Very Choice 6 Room Apt.
All outside rms., newly dec., sun par., prt. pch., new refrig. and stove. Recessed tub and shower; every conv.; nr. Cath. church and schl. All trans., only $50. Agent on prem. 3625 N. Keeler, or Keystone 9867.

FRONT APARTMENTS.
4 ROOMS, $30.
4836-42 Belleplaine-av., nr. C. & N. W. trans.; fireplace. Agt. on prem. Kild. 7602.

N. E. Sawyer and Ainslie.
4 large, light rms., electric refrig., newly decorated. Very reasonable rent. Immediate possession. Agent on premises.

4 LARGE ROOMS, $30.
S. W. COR. AINSLIE-TROY.
Gen. Elec. refrig., large, outside rooms. Close trans., shops, schools. Agent on prem.

Eastwood and Sacramento.
S. W. corner. 4-5 large, light rooms, screened porch, in-a-dor bed; 1 blk. to L. $30.

BEAUT. NEW BELLHEIM BLDG., N. W. cor. Belle Plaine and Hamlin, 4-5 rms., extra large, light, elec. ref.; showers; rent reas. Agent on premises.

4-5 Rms.; Decorate to Suit.
4218-58 N. KEDVALE-AV. 1 block to chrchs., schls., tr.; $35 up. El. refr. Pen. 8610.

4 DELIGHTFUL ROOMS, AIRY AND light, also one 5 rm., free refrigeration. Choice of Palmer-sq. at reduced rentals. 2122 N. Kedzie-av.

"DON'T BUY A PIG IN A POKE"—SEE THIS elegant 5 r. enc. pch., tile ba. 2 apt. bldg. Steam, janitor, G. E. ref. and all mod. paraphernalia; $40. See today. 4842 Monticello-av.

4-5 Rms., Cor. Bldg., $30-$35
3852 IRVING PARK-BLVD.
Fine transp. See Mr. Schroeder or Pen. 8610.

LOVELY 4 RM. APT. IN JEFFERSON PK. New bldg. Mod. throughout beau. sunny r. Very attrac. rental to des. tenant. Resid. st., nr. Milw., Lawr., N. W. sta. 5542 Leland.

4 RMS., $32.50; ELEC. REFRIG.; NICE yard; cor. bldg. 5501 Wellington-av. Beesley, 4219 Irving Park-blvd. Pen. 2726.

4844 N. SPAULDING—BEAU. 6 RMS., SUN par., slp. pch., canv. walls, firepl., 2 bths. elec. refrig., ½ block school. Dear. 7374.

3339 WELLINGTON-AV.—5 LGE., LIGHT rms.; corn. bldg.; stove ht.; $20. Owner 3114 Palmer Square. Cap. 1778.

4 RM. APTS.—NEWLY DEC., SUN PARL., firepl., elec. refrig.; jan. on prem.; reas. rental. Lorraine Bldg., 4454 N. Kimball.

5 LARGE LIGHT MODERN ROOMS—SLPG. porch, steam heat, 2 separate boilers, good trans.; rent reas. 5346 Newport.

4 RMS.—STEAM HT.; SUNNY AND LG.; finest decor. Rental $27.50 up. Apply 3201-11 George-st. See janitor, Schwartz.

LGE., LGT., UNHEATED 6 RM. APTS., rentals $25 a mo. Grotefeld & Waldhausen, 1951 Irving Pk. Buc. 2157.

3701-07 N. LAWNDALE-AV.—5 RM. APT. and 4 rms. with in-a-dor bed; elec. refrig.; will dec. to suit taste. Agent on premises.

WEST.

General List.

University of Chicago
122 S. Michigan-av.
Wabash 5225
Offers Apartments at Attractive Low Rentals.

3 ROOMS.	
1831 Blue Island-av.	$15.00
4 ROOMS.	
407 Beloit-av. [Forest Pk.]	$35.00
3702 West Chicago-av.	20.00
2643 West Division-st.	20.00
5350 West Division-st.	30.00
7502 West Madison-st.	30.00
5 ROOMS.	
2646 West Division-st.	$30.00
5806 West 22d-st.	40.00
6 ROOMS.	
1658 West Chicago-av.	$35.00
2836 West Division-st.	22.50
4002 Montrose-av.	35.00

Agent on Premises Will Show Apartments.

BILLS REALTY, INC.
134 S. LA SALLE.
STATE 0266.
Offers exceptional apartment opportunities.
504 S. Cuyler-av., Oak Park.
2-4 rms., elec. ref. .... $25-$40
See Mr. Harvey on premises.
1140 Washington-blvd., Oak Park.
3-4-5 rms., elec. refrig., will dec. ... $30-$55
See Mr. Eggo. Euclid 3816-J.
4949 Fulton-av., Austin.
4-5 rms., elec. refrig. .... $40-$50
See agent on premises.

TO RENT—APARTMENTS.

WEST.

General List.

BAIRD & WARNER
West Side—Oak Park
offers the finest and most complete selection of Austin and West Suburban rental values.

Austin

4-5 Rooms
225-229 S. CENTRAL-AV., corner Quincy; near schools, shopping, transportation. Overlooking Columbus park. Free refrig. $40-$42.50-$55.00

21-39 S. ST. LOUIS-AV. A well kept building near park, shopping and good transportation. Large courtyard. Free refrig. Agt. on prem. $35-$40-$50

5030-5040 WASHINGTON-BLVD. Good transportation and shopping facilities. Near schools and churches. Frigidaire in-a-dors. Splendid value. .... $37.50-$55

4 Rooms
5439-5457 WASHINGTON-BLVD. Rooms unusually large. G. E. refrig. Motor bus at door. Near grade and high schools and shopping district. Agent on prem. $42.50-$47.50-$60.00

3931-3945 JACKSON-BLVD. Near park, schools, and splendid transportation. In-a-dors. Showers. Free refrig. $40.00

3430 MONROE-ST. Near golf course and park, schools and shopping center. Splendid transporation. Elec. refrig. free. Agent on prem. $37.50

5918 FULTON-ST. An unusual compactly arranged apt. Canvased walls; tile baths. Large, cheerful rooms with south exposure. Convenient to Lake-st. "L." Free elec. refrig. ... $45.00

2-3 Rooms
5025-5029 MAYPOLE-AV. In-a-dor beds. Elec. refrig. Rooms large and light. Near schools and transportation .... $22.50-$30

6 Rooms
34-36 N. MASON-AV. One of Austin's newest buildings offers a beautiful apartment home. 2 complete baths. Free refrig. Incinerator. Heated garage included $87.50

Oak Park

4-5-6 Rooms
601-627 WASHINGTON-BLVD. One of Oak Park's most attractive and well kept buildings in an ideal residential section. Convenient to schools and transportation. Bedrooms unusually large. In-a-dors, showers, and G. E. refrig. 6 room apts have 2 baths. Resident manager at 621 Washington. Phone Euclid 1857. .... $47.50-$65.00-$90.00

4-6 Rooms
38-44 WASHINGTON-BLVD. Sun parlor. Bookcases, fireplace, showers, elec. refrig. 6 room apts have 2 baths. Near beautiful St. Catherine's church. Excellent transportation and shopping ... $45.00-$70.00

2-3-4 Rooms
302 WASHINGTON-BLVD. Near schools and splendid transportation. All apartments bright and cheerful. Fireplaces, showers, G. E. refrig. Agt. on prem. $27.50-$32.50-$35-$45

3-4 Rooms
900-906 S. Lyman-av. In-a-dors, showers. Steel kitchen cabinets. Large closets. Free refrig. Near park, golf course and all trans. ...... $35 to $40

For particulars regarding our complete listings please call

BAIRD & WARNER
5621 W. Lake-st.
at Central-av.
Austin 1855—Euclid 1855.
Open Sundays and Evenings (Except Saturday).

5-6 RM. MODERN, NEWLY DEC. APTS. stm., $20 up. Agt. on premises. 311 S. Halsted or Kenny Bros., Hay. 2700.

144 N. KEDZIE—3-4 RMS., STM. HT., EL. refrig., adults. $22-$30. Ring 1st bell.

4821 ADAMS—2 R., $22.50; 5 R., $40; REfrig., new ranges, new floors; free gas.

3035 FRANKLIN-BLVD.—3 RM. KIT.; 6 rms.; elec., gas, ref., rollaway free; low rent.

3859-63 MAYPOLE—3 RMS., $27.50; 4 rms., $32.50; G. E. refrig.; blk. Garf. Pk.; close to stores; exc. trans. Van Buren 0378.

Society Children Blow Prize Bubbles

Society children at Saranac Lake, N. Y., engage in a thrilling soap bubble blowing contest. They are, from left to right: Grace Russell, one of the winners; Isabelle and Calista Lincoln, Jean Bradley, Ella King Russell, Paula del Valle, another winner, and Patsy Severn. Winners and losers all received lollypops.
[TRIBUNE Photo.]

TO RENT—APARTMENTS.

WEST.

General List.

DRAPER and KRAMER
INCORPORATED.
25 N. DEARBORN. STATE 0092.

1-2 Rooms, $20 Up.
4027 W. Roosevelt; only kitchenette apts.; steam heat; newly dec.; modern conveniences. Janitor on premises.

2 Rooms, $25 Up.
3439-47 W. Madison; large, light rooms; in-a-dor; elec. refrig. optional; newly decorated; opp. Garfield park.

2-3 Rooms.
752 N. Mayfield; elec. refrig. optional; steam heat; modern bldg. ... $27.50 up

3½ Rooms, $32.50.
4223 Fifth-av., 3d fl. Modern apt., court bldg.; free refrig.; roll-a-way bed; nr. school. See janitor on premises.

4 Rooms.
5445 West End-av., 3d fl.; mod. steam heated apt.; in-a-dor beds; G. E. ref.; near schools, churches $37.50
4807 W. Superior-st.; newly dec.; steam heat; conv. to shopping district, schls., churches; elec. refrig. optional. Janitor at 724 N. Cicero .... $30 up
2809 W. Washington-blvd., 3d fl.; modern apt.; steam heat; elec. refrig.; near bus, surface and L trans $35
4221 Fifth-av., 2d fl.; modern apt.; court bldg.; free refrig.; roll-a-way bed; near school. See janitor on premises $27.50
3544 W. Roosevelt-rd., 2d fl; steam heat, janitor service $22

5 Rooms.
3249 Potomac-av.; 3d fl.; elec. refrig.; shower; modern throughout; including sleeping pch. Janitor on prem. .. $37.50
1554 S. Homan-av., 2d fl.; steam ht.; decorated to suit. Agent on prem ... $30
164 N. Lotus-av., 3d fl.; G. E. refrig.; corner apt.; near schools; conv. to transportation; modern apt $47.50
2753 Augusta-blvd., 1st fl.; steam ht.; will decorate to suit; near Humboldt park $32.50

6 Rooms, $45.
724 N. Cicero, cor. Superior-st.; 2 fl.; ideal location for doctor's office; steam heat.
3324 W. Roosevelt-rd., 3d fl.; steam heat; fireplace; large enclosed back porch $37.50
3544 W. Roosevelt-rd., 3d fl.; steam heat; large, light rooms; janitor service $32.50

3457 MONROE-ST.
3, 4, and 5 room apts.
Excellent location and transportation.
SPECIALLY REDUCED RENTAL.

3-4-5 RMS., $27.50, $30, 45; COR. BLDG.; nr. Central L sta.; Frigid., shwr., new gas ranges; newly dec.; barg. Pilgrim 5637 W. Lake. Aus. 1680. Village 5100.

3950 GLADYS-AV. — 2-3-4 RMS.; FREE refrig.; nr. schools, shopping. See Mrs. Mooney on premises.

One, Two, and Three Rooms.

208-14 N. CRAWFORD.
Modern building; large closets.
2 ROOMS
Agent on premises
$25.00 AND UP.
GEORGE S. LURIE CO. FRANK. 0370.

422-38 N. WALLER-AV.
2-3 Rm. Apts., $27.50-$32.50
Light, newly decorated apts., near shopping centers; all trans. Br. new elec. refrig.

AUSTIN-MADISON BLDG.
ELECTRICITY, GAS, FRIGIDAIRE FREE. 2-3 rm. kitch.-dinettes; new, light, airy Spanish lobby; all trs.; $30 up. 11 S. Austin.

3 Rooms, Reduced Rentals.
ELEC. REFRIG. INADOR BEDS.
3401 FRANKLIN-BLVD.
AGENT ON PREMISES.

$25 AND UP—
N. W. cor. Hamlin-av. and Jackson-blvd. 1-2-3 rm. kitnt. and dinette apts. Gas, elec. refr. incl.; oil ht.; no dirt. Agent on prem.

3955 VAN BUREN—LARGE 3 RM. APTS.; reduced rents; G. E. refrig.; excel. trans., shopping. See Mrs. Lawrence on premises.

Four, Five, Six Rooms, and Larger.

6 RMS., STM. HT., $30.
500-08 N. Parkside-av., 1 blk. from L, steam, surface, bus; opposite school; good stores. Agent on premises.

4050 WEST END.
4 rooms. Tremendous reduction. Agent on premises or Randolph 6171.

IDEAL FLAT FACE. GARF. PK., BEAUT golf links, 5 lg. rms., 2 priv. pchs., So. and No. breeze, all mod. concs., dbl. bath, real home, lo. rt., bus, L, surf, 1 bl. 3649 5th-av.

$30 AND UP.
4 rooms. 4803-09 Maypole-av.
See Janitor.

339-47 S. HOMAN, 5-6 RMS.
Reduced rent; newly decor.; elec. refrig.; excellent transportation; office in building.

5551 CONGRESS-ST.
5 large rms., large slp. pch.; elec. refrig.; garage; must be seen to be appreciated.

4-5 RMS., $40-$50; COR. BLDG., LGE., LT. rms.; newly refinished flrs.; shwr.; free refrig.; 2 blks. to L. Agt 612 N. Austin, or Pilgrim, 5637 W. Lake. Aus. 1680.

APARTMENTS—4222-24 W. NORTH-AV.—5 and 6 rooms. Newly decorated; steam ht. Light and airy. $30. Apply James Nathol, or janitor on premises.

5 AND 6 ROOMS, IN A 2 APT. BRK bldg.; lge. yd. and porch; $30 and $32.50; garage, paved alley; nr. L. exp. sta. Inquire at 1045 S. Harlem-av.

3043 W. HARRISON-ST.—4 RM. STEAM heated apt.; newly decorated; best trans.; $22.60. See Moffatt; FIRST REALTY CO., 40 N. Dearborn-st. Cent. 5151.

322-4 S. HAMLIN-AV.—OPP. GARF. PARK golf links; beau. light 4-5 rm. apts., formerly $75-$85, now $35-$45. Apply janitor.

8 RS., 2 BATHS, SHWR., ELEC. REFRIG., gar.; all trans.; $55. Concess. to Oct. 1. 4415 Washington-blvd. Mansfield 5941.

$80 FLAT $50—6 RMS., 2D; H. W. HEAT. tile bath, elec. ref., scr. and glzd. pch.; nr. all trans, schls. 5325 W. Monroe.

2673 WASHINGTON-BLVD. — 53-55 N. Washtenaw-av. 4-5 rms., st. ht., will dec. $20-$22.50-$25. Apply Miss Brooks on prem.

719-21 N. LAWNDALE-AV.—5 RMS., slpg. porch and sunpar., elec. refrig., $35 a mo. See agt. at bldg., or phone Canal 5497.

4 RM. APT. GEN. ELEC. REFRIG.; CONven. to all transp., schs. and churches. S. W. Cor. West End and Leamington.

BEAU. 7 RMS., ALCOVE, SLPG. POR.; ALL mod. improv.; refrig. 3239 Washington-blvd., nr. Garfield Pk.; $60. Euclid 5007.

5 RMS., LGE. YARD, LIGHT; AMERICAN neighbors. 2512 Polk-st., Call Nev. 8035.

6 RMS., 2 BATHS, GD. TRAN. 3252 Washington, 1st or 3d apt. Van B. 9412.

5 MOD. RMS.—SUN PORCH; ELEC. REFR.; gd. trans.; reas. rental. 5827 Fulton.

3249 WARREN-BLVD.—6 ROOM, STEAM heat, G. E., newly dec., pch., excel. tr. $45.

4-5; ALSO ENG. BST.; NEW ULTRA MOD. ex. sh.; canv. wall; lg.; all tr. 224 N. Pine.

4 MODERN RMS. FREE REFRIG., VERY reas. 612 N. Spaulding. Agent on prem.

8 RMS.—HEATED; SUNNY APT., 2D; NEW dec.; very reas. 25 S. Homan. Ked. 2997.

5 MOD. RMS., 5069 JACKSON-BLVD.—EL. refr. Barg. Encl. slp. pch. Bitt. 1678.

5 ROOMS, $12.00. 3143 W. MADISON.—Stove heat, excel. transp. Call Bitt. 1678.

3126 WASHINGTON—6 RMS.; NEW DEC.; Venetian shades; Frigid.; all conveniences.

6 LGT. RMS., 3 BEDRMS.; NEW. DEC. Stv. ht. $30; nr. Sears Roebuck. Del. 8857.

WASHINGTON-BL., 2177 AND 3017—MODern 8-9 rms., oil ht.; reas. Ked. 1528.

8 RMS., ST. HT., ELEC. REFRIG.; NEWLY dec.; exc. trans.; reas. 3349 Monroe.

5 RMS., SUN PAR.; NEWLY DEC.; FRIG. shower, stm. ht., gar.; $40. 811 S. Albany.

4857 FULTON-ST.—COR. 6 ROOMS, 2D. steam heat; Kelvinator; inc. porch; reas.

MOD. 4 RM. APTS., $35. ELEC. REFRIG.; excel. trans. Saunders, 4700 Flournoy-st.

6 RMS., EXCELLENT TRANS., ELEC. REfrig.; newly dec.; $35. 3116 Franklin-blvd.

4459 WASHINGTON—4-5-6 RMS., $34-$45; new, dec.; frig. Pen. 2821 or janitor.

3818 WEST END-AV., 5 MOD. ROOMS. slp. pch., nr. Garfield pk., exc. tr.; reas.

5 RM. MOD. APTS.—ELEC. REFRIG. 4636-44 Jackson. Inquire Rockoff or janitor.

BEAUT. 7 RM. APT.—STM.; L. SURF.; $40; also 6 rms. 2102 S. Crawford-av.

5 RMS.—G. E., AUTOMATIC STEAM HEAT; slp. pch.; clean. Owner, 3442 Van Buren.

3116 DOUGLAS-BLVD.; 6 RMS., 2 BATHS. tile shower; canv. walls; refr.; new dec.

1645 S. ST. LOUIS—6 LGE., NEWLY DEC. rooms; steam heat; near transp.; $24.

1137 N. HOMAN, 6 ROOMS, H. W. HEAT; near Humboldt Pk.; reason. Belmont 2269.

5-6 LIGHT RMS., FURN. HT., NR. SCHLS., exc. trans. 714 S. Kenneth-av. Ked. 8030.

8 RMS., H. W. HT., EXCEL. TRANS.; $45. 3152 Warren-blvd., 2d. Kedzie 7598.

6 R. STM. HT., REFRIG., GLZ. PCH., YD., good tran., attr. rt. 1446 S. Austin-blvd.

3838 GLADYS-AV.—8 RM. APT., 2 BATHS; near park; exc. trans. Reas. rent.

3100 MONROE—4 RS., BOOKCASES, SHOWers; private porches; free refrigeration.

3541 CONGRESS-ST.—6 RM. APT., PARTly furn.; hot w. ht.; $38. Nevada 3185.

5 RM. APT.; SUN PARLOR AND SLEEPing pch.; Frigidaire. 4943 W. End-av.

5 RMS.; SUN PARL.; STM. HT.; FRIG.; ex. trans.; reas. 5123 W. Fulton. Mans. 4464.

7 RMS.—4 LRG. BDRMS. OFF HALL; FURN ht.; ex. tr.; reas. 2913 Adams. Ked. 6581.

LIGHT 5 RM. MOD. APT., SUN PAR., SCR. pch.; yard; h. w. h. 215 N. Austin-blvd.

TO RENT—APARTMENTS.

WEST.

Four, Five, Six Rooms, and Larger.

PARK SCENERY
Why not have your apt. home in lovely surroundings? Very modern, too. Tiffany halls and liv. rm. flrs., like new; lge. bedrm. Closet space. Tile bath and shwr. Brkfst. nook. El. refrig. 2 blks. to L; bus at door. 4 ROOMS, $40.
336-50 S. Austin-blvd.
F. A. BILL & CO.,
1107 South-blvd. Aus. 0131 or Euc. 6900.

200-12 N. CENTRAL-AV.
4 ROOMS, $45; 5 ROOMS, $55.
Lge., lt., new. dec. apts., all mod. features, fireplaces, built-in bookcases; ample closet space; choice loc., conv. to all trans., schools and churches. AGENT ON PREMISES.
QUINLAN & TYSON, INC.,
1 N. LA SALLE. CENTRAL 0227.

4446 WASHINGTON-BL., FINE 6 RM. apt.	$45
4203 Washington-bl., 6 rm apt.	$50
4500 Jackson-blvd., 5 rm. apt.	$45
4506 Jackson-blvd., 4 rm. apt.	$35
[Above 3 apartments have free refrig.]	
120 N. Hamlin, nr. Wash.-bl., 5 rms.	$45
140 S. Kilbourn [45th], 4 rm. apt.	$35
4455 Van Buren, 4 rm., furnace	$20

M. J. BARNES, 4323 MADISON-ST.

4 ROOM APTS., $27.50
1546-48 N. Central-av.
Modern bldg., large, light rooms; excellent shopping district, schools, and transportation. Decorate to suit. See Janitor at Bldg. or Dearborn 7963.

126 N. AUSTIN-BLVD.
Beaut. 6 rm. apt.; 2 complete baths, refrig., firepl., incinerator; all modern conveniences; nr. schools, churches, transp.
JOSEPH B. FORD,
5939 W. Madison Austin 2880

$35—MONEY'S WORTH—$43
CHOICE 5 ROOM APTS.
3151 FRANKLIN-BLVD.
Large rooms, light, airy; new gas stoves, G. E. Refrigeration. Agent on premises.

5 RMS., $57.50. BEAUT. SUNPAR. 6 APT. bldg., 2d flr.; lge., private pch. and yard; shwr. bath; Frigidaire; lge., lgt. rms.; nr. Washington-blvd. Pilgrim 5637 W. Lake. Aus. 1680. Vil. 5100.

4 AND 5 R. MOD. APTS.—517 N. RIDGEway. Nr. Hamlin L sta. 2d fl. in 6 flt. bldg. Light rms., $27.50-$35. Apply O'Reilly, 3d fl., or F. Wanner, Agt., 19 S. La Salle-st. State 5111.

4-5 RMS., $40-$50—COR. BLDG., OFFERS lge., lgt. rms. opening off hall.; shwr.; free refg.; new cabinet kit. and gas ranges; 1 blk. to L. Agent, 480 N. Austin. Pilgrim, 5637 W. Lake. Aus. 1680. Vil. 5100.

1022 N. AUSTIN-BLVD.
4 rm. apts., $40; very large rooms and light; cross ventilation; elec. refrig.; shwrs. See manager on prem. Available Oct. 1st.

4 ROOM BARGAINS.
ALSO ONE FRONT 5 ROOM.
FREE ELEC. REFRIG., 1 BL. TO L.
313 N. AUSTIN-BLVD. AGT. ON PREM.

4 RMS., SUN PARLOR, $30.
3520 W. 5th-av., 1 block Garfield park; car and bus trans. Agent on premises.

6 RM. FLAT, STM. HT., ELEC. REFR., hot water; $35 mo. 3110 Arthington-av.

TO RENT—APARTMENTS—SUBURBAN.

SOUTH.

General List.

ORDERED SOLD
AT SACRIFICE PRICES.
HALF ACRES AND ACRES.
CLOSE-IN.
Gas, electricity and good roads paid for. Facing three state highways. R. R. and bus transportation. Located west of Beverly Hills on 95th street and Ridgeland-av. [6400 West]. Drive out Sunday or Monday. Our representative at furnished Model Home will give you complete information as to prices and terms. This is the greatest opportunity in many years for the family that is looking for a location to build a home where they can have a big garden and chickens.
OUR SIGNS POINT TO MODEL HOME.
Chicago Realty Finance Co.,
95th-st. and Ridgeland-av. Andover 1331.

NORTH.

Evanston—19 minutes to loop.

7 AND 8 ROOM APTS.
You've passed and admired them often, no doubt. NOW reduced rentals give you the charm and luxury of these spacious apartment homes at
NEW LOW RATES.
RAYMOND PARK
APARTMENT HOMES.
HINMAN AT GROVE.
3 and 4 Baths.
Woodburning fireplaces.
Elevator service.
Garage service in building.
McGUIRE & ORR
1505 Chicago-av.
Greenleaf 1080.
Rogers Park 0053.

THE CHURCHVIEW,
1454 OAK-AV.
Luxurious, spacious four, five, and six room apartments, 1 and 2 baths. New building, wood burning fireplaces, tile baths, showers. Davis-st. location. Ideal for schools, shops, and transportation. Unequaled values among fine apartment homes. Inspection invited.
BAIRD & WARNER,
522 Davis-st. Hollycourt 1855. Greenleaf 1855.

7 ROOMS, 3 BATHS,
"On the Ridge."
The dignity of a beamed ceiling in the receptional hall and the warmth of a gigantic woodburning fireplace are but a few of the really different features. Tile baths and kit., shower stall, breakfast rm. and den; $200. Mrs. Freeman will show.
427 RIDGE-BLVD.
SHOENLANK & KIRSCHNER, INC.
1505 Morse-av. Sheld. 8820.

133 CLYDE-AV.
Large and light 4-5 room apartments, $37.50-$47.50. FREE electric refrigeration. Desirable location. Near Howard L, bus and surface. See janitor on premises or call Dearborn 7740. 69 W. Washington.
Central Rental Service.

HINMAN MANOR BLDG.
545-555 HINMAN-AV.
1-1½ and 5 rooms, in-a-dor beds. Near South-blvd. transportation and Main-st. shops. Reduced rentals. Elec. refrigeration, shower baths. Janitor or agent on premises.

MICHIGAN-LEE BLDG.
940-50 Michigan-av., 1 block lake; 4-5-6-7 rooms; beautiful apts.; 2 baths; natural fireplace; free gas and refrig.; desirable building and location. Economical rentals.
JOHN C. BOWERS & CO.,
4642 Broadway Longbeach 8833.

818 FOREST-AV.
These charming apartments of 4 rooms offer you free refrigeration, cross ventilation, and ideal location. Price $42.50.
M'GUIRE & ORR,
1505 Chicago-av., Evanston. Rog. Pk. 0053.

IDEAL LOCATION
for children; plenty of light and air; 4 large rooms; free elec. refrig. 319 Custer-st. Agent on premises.
SCHOENLANK & KIRSCHNER, INC.,
1505 Morse-av. Sheldrake 8820.

8 ROOMS—3 BATHS.
Large rms.; private gar. and tennis court; nothing finer in Evanston. 1426 Chicago-av. Agent on premises. Green. 9412-8996.

6 ROOMS—2 BATHS; CORNER APT. WITH unobstructed lake view from all rooms; woodburning fireplace; walnut library; Evanston's highest grade section. Call Mr. Raymond. Rogers Park 0458.

5 RMS., 2 BATHS, FREE ELECT. REFRIG. Rent reduced; 2 blks. w. of Howard L; 1 blk. surf. line. 141 Clyde-av.

5 RMS., SUN PARLOR, BATH, P'NTRY, 3 clos., all large, light; elec. refr.; 2 bl. L; 2 bl. beach. 313 Kedzie. Greenleaf 4594.

6½ RM. CO-OP. APT., 1 BLK. UNIV.; EX. trans.; owner leaving town; will rent reas. 729 Emerson. Pr. Greenleaf 7809.

EVANSTON SUBLEASE—BEAU. 5 R. APT., 2d fl., 1 blk. lake; 2 tile shw. baths, elec. refg., htd. gar. opt. Uni. 7142.

4 ROOMS, REBA-PL., $40; NEW BLDG.; large rms. and closets; in-a-dor; free refr.; canvas walls; garage in bldg. State 0240.

6 BEAUT. RMS., 2 BATHS, NR. BEACH; ideal loc. Univ. 5592 or Rog. Pk. 9223.

Highland Park—24 minutes to loop.

LOVELY 3-4 R. APTS. IN OUR SHER-PARK bldg.; prices reas. Call and see. Murray & Terry, Agts., Hig. Pk. Tel. 69.

NORTHWEST.

Park Ridge—21 minutes to loop.

214 VINE-AV.—6 RMS., STM., SCR. PCH., gar.; excel. loc.; gd. tr. Ph. P. R. 407W.

WEST.

Berwyn—17 minutes to loop.

$32.50—3½ ROOM APT.; FREE REFRIG.; shower; nr. L. 2121 S. Oak Park-av.

$35, LARGE 4 RM. APT., FREE REFRIG., shower; nr. L. 2146 S. Gunderson.

$30—3½ RM. MOD. APT.; ELEC. REFG., bedrm.; also inador bed. 1925 S. Grove.

$32.50—3½ RM. APT., STEAM HEAT, EL. refrig.; near L. 1917 S. Grove-av.

Cicero—15 minutes to loop.

6 RM., NEWLY DEC., NEAR ALL TRANS.; hot w. ht., gar. 1832 S. 49th-st., Cicero.

[Continued on following page.]

TO RENT—APARTMENTS—SUBURBAN.

(Continued from preceding page.)

WEST.

La Grange—21 minutes to loop.

Maywood—18 minutes to loop.

Oak Park—16 minutes to loop.

REAL BARGAINS, $35-$45.
1624 NORTH AUSTIN-BLVD.

JOHN S. CLARK,
215 SOUTH CICERO. COLUMBUS 2608

PAULINA MANSIONS
Corner Garfield and Wesley, Oak Park, Illinois.

$30 AND UP.

638 W. Harrison, Oak Park.

3½-4-5 Rm. Apts., $37.50 Up

HIGH GRADE 4 RM. APT.

Riverside—19 minutes to loop.

109-113 Lincoln, Riverside.

TO RENT—FURNISHED APARTMENTS.

(See Also Hotels and Apartment Hotels.)

SOUTH.

KIMBARK GARDEN APTS.
5317 KIMBARK-AV.

5514 BLACKSTONE-AV.

LUELLA APTS.

KINGSTON APTS.

73D-BENNETT, N. W. COR.

WORLD'S FAIR VISITORS.

NORTH.

TO RENT—FURNISHED APARTMENTS.

NORTH.

Fullerton Plaza

420 Fullerton Parkway.

ATTRACTIVE BUILDING IN EXCLUSIVE NEIGHBORHOOD

DIVERSEY 5610.
SPECIAL RATES PERMANENT GUESTS.

201 East Delaware

A perfect location. A block to Drake hotel: bus at door.

3-4-5 rooms. $90 and up; complete hotel service.

For further particulars phone Superior 1480.

CLOSE TO the Center of Things

1117 N. DEARBORN

5511 Kenmore—$10 Wk.

1027 MONTROSE, $3 WK.

NORTHGATE APTS.
4701 Beacon, n. e. cor. Leland

Wellington Arms

MARYLAND APARTMENTS,

NORTHLAND APTS.
6325 SHERIDAN-RD.

LAKE SHORE DRIVE.

Norwell Apt. Hotel
154 W. NORTH-AV. (AT LA SALLE-ST.)

$35 AND UP.

AT LINCOLN PARK.

THE BRYNWOOD.

2 ROOMS—$45.

244 E. PEARSON

3½ Room Elevator Bldg.

3740 PINE GROVE-AV.

GLENGYLE SHORE APTS.

536 GRANT-PL.

BUENA TERRACE.

OAKLAND APT. HOTEL

4310 CLARENDON-AV.

1 RM. APTS., $27.50-$30.

4050 SHERIDAN-RD.

"THE CHATEAU" HOTEL

NORTHWEST.

WEST.

158 N. CENTRAL.

SUBURBAN.

WANTED—TO RENT—APARTMENTS.

TO RENT—STORES.

Central.

Heart of 47th-Ashland-av.

DRUGS, GROCERIES, ETC.

LIVE LOCATION—53D-ST.

North Side.

6350 N. CLAREMONT-AV.

STORE ON STATE-ST.

Northwest Side.

Store and 2 Rms., Bath, $30.

West Side.

LARGE CORNER STORE

TO RENT—OFFICES AND SHOPS.

Central.

SECURITY BLDG.

189 W. MADISON-ST.

UNIVERSITY OF CHICAGO,

Engineering Bldg.

JUST OFF MICHIGAN-AV.

OFFICE ECONOMY PLAN.

Outlying.

FOR PROFESSIONAL MEN.

OFFICE SPACE.

1001 LELAND-AV.

TO RENT—FLOORS AND LOFTS.

2335 DEVON-AV.

229 W. WASHINGTON-ST.

Modern Daylight Floors.

WANTED—STORES, OFFICES, LOFTS.

TO RENT—MANUFACTURING PROPERTY.

WANTED—TO RENT—MANUFACTURING.

TO RENT—BUILDINGS.

TO RENT—FARMS.

TO RENT—HALLS.

12 Air Conditioned Halls.

AUCTION SALES.

AUCTION

TUESDAY, SEPT. 12TH, 2 P. M.

AUCTION

Sold for Storage Charges.

FURNITURE AUCTION.

TYPEWRITERS AND SUPPLIES.

LEGAL NOTICES.

OFFICE DEVICES.

LIGHT AND HEAVY MANUFACTURING.

BUSINESS PERSONALS.

MISCELLANEOUS.

BOOKS AND MAGAZINES.

HORSES, HARNESS, AND WAGONS.

CASTOFF CLOTHING.

REAL ESTATE FOR SALE.

South Side.

North Side.

Northwest Side.

West Side.

Suburban.

CO-OPERATIVE APARTMENTS.

South Side.

BUSINESS PROPERTY.

South Side.

North Side.

Northwest Side.

West Side.

Suburban.

HOUSES.

South Side.

CONTRACTOR'S HOME

6748 CONSTANCE-AV.

SOUTH SHORE

McKEY & POAGUE, INC.

IT MUST BE A BARGAIN.

SOUTH SHORE HOME.

McKEY & POAGUE, INC.

Bondholders Sacrifice

West Side.

HOUSES BUILT TO ORDER.

VACANT.

South Side.

North Side.

REAL ESTATE—MFG. PROPERTY.

REAL ESTATE—OAK PARK—AUSTIN.

REAL ESTATE FOR SALE.

HOUSES.

Southwest Side.

1933 BARGAIN.

North Side.

OWNER MUST SACRIFICE

Northwest Side.

TO SEE THIS

REAL ESTATE—OAK PARK—AUSTIN.

REAL ESTATE—SUBURBAN—SOUTH.

General.

Beverly Hills—24 minutes to loop.

Blue Island—36 minutes to loop.

REAL ESTATE—SUBURBAN—S. W.

General.

DRIVE OUT TODAY.

Tinley Park—47 minutes to loop.

REAL ESTATE—SUBURBAN—NORTH.

General.

Evanston—29 minutes to loop.

OPEN 2-5 TODAY.

1201 HULL-ST.

AMERICAN COLONIAL.

BUY-OF-THE-MONTH.

A REAL BARGAIN.

Glencoe—30 minutes to loop.

ATTRACTIVE COLONIAL.

Hubbard Woods—28 minutes to loop.

Highland Park—34 minutes to loop.

DEERE PARK ON THE LAKE AT HIGHLAND PARK.

Representative on Premises

REAL ESTATE—SUBURBAN—NORTH.

Highland Park—34 minutes to loop.

Owner Anxious to Sell.

551 KENILWORTH-AV.

Lake Forest—40 minutes to loop.

Libertyville—55 minutes to loop.

Niles Center—32 minutes to loop.

Wilmette—22 minutes to loop.

"Unusual Circumstances"

777 MICHIGAN-AV.

Winnetka—26 minutes to loop.

A DISTINCTIVE HOME

REAL ESTATE—SUBURBAN—N. W.

General.

PROFIT BY INFLATION.

Arlington Heights—33 min. to loop.

Des Plaines—28 minutes to loop.

Mt. Prospect—37 minutes to loop.

Park Ridge—21 minutes to loop.

REAL ESTATE—SUBURBAN—WEST.

General.

Berwyn—17 minutes to loop.

Elmhurst—20 minutes to loop.

Glen Ellyn—36 minutes to loop.

Hinsdale—25 minutes to loop.

Maywood—18 minutes to loop.

[Continued on following page.]

REAL ESTATE—SUBURBAN—WEST.
(Continued from preceding page.)

La Grange—21 minutes to loop.

Lombard—31 minutes to loop.

Oak Park—16 minutes to loop.

River Forest—18 minutes to loop.

Villa Park—29 minutes to loop.

Wheaton—40 minutes to loop.

REAL ESTATE—SUBURBAN—MISCELL'S.

NOW IS THE TIME
TO BUY FOR THE FUTURE.

CLEAR NEW HOMES

LOOK! LOOK! LOOK!
Never Again at These Prices.

REAL ESTATE—CALUMET DISTRICT.

ESTATES PROPERTY.

REAL ESTATE—ACREAGE PROPERTY.

BEAUTIFUL 11 AC. TRACT.

REAL ESTATE—OTHER CITIES.

REAL ESTATE—SUMMER RESORTS.

Illinois.

A REAL BARGAIN.

Indiana.

Michigan.

Wisconsin.

PELICAN LAKE.

REAL ESTATE SERVICE.

REAL ESTATE—FARM LANDS.

Florida.

REAL ESTATE—FARM LANDS.

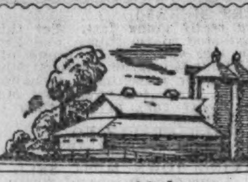

Alabama.

California.

Colorado.

Illinois.

FARMS PRICED FOR CASH BUYERS

FIRST-TRUST JOINT STOCK LAND BANK.

OVER 200 FARMS

BARGAINS.

Indiana.

Michigan.

REAL ESTATE—FARM LANDS.

Michigan.

Minnesota.

Missouri.

New Jersey.

Wisconsin.

EXTRA—EXTRA.

Strout's New Fall
Free Catalog

REAL ESTATE WANTED.

Apartment Buildings.

Farms and Acres.

Houses.

Manufacturing Property.

Vacant.

Resort Property.

Miscellaneous.

QUICK ACTION.

REAL ESTATE FOR EXCHANGE.

Apartment Buildings.

Business Property.

Houses.

Vacant.

Resort Property.

Miscellaneous.

TO LEASE & WANTED TO LEASE.

REAL ESTATE LOANS, MORTGAGES.

1ST MTG. LOANS.

STOCKS AND BONDS.

CASH OUT 100%

L. T. BAKER & CO.

Salary and Household Loans.
Chicago Finance Co.,

INSURANCE COMPANY

LOANS.
Personal, Property, and Salary.

NEW LOW COST
On $300 Furniture Loans.

SALARY LOANS
$25 to $300
ON YOUR Signature Only

PHONE YOUR REQUEST.

LOCAL LOAN CO.
UNDER STATE SUPERVISION.

Back to work? Pay old bills
With a Household Loan
NEW LOW RATE

HOUSEHOLD
Finance Corporation
MEMBER NRA

Commonwealth Reduces Rate on Loans
ABOVE $100

Commonwealth Loan Co.
BUSINESS ESTABLISHED 1887.

PERSONAL FINANCE COMPANY
ANNOUNCES
NEW LOW RATES
ON
FURNITURE AND AUTO
LOANS up to $300

PERSONAL FINANCE COMPANY

BORROW .... FROM $25
TO $300 .... TOWER
SALARY LOANS
ON YOUR
Personal Signature

No Endorsers Necessary.

TOWER
Finance Corporation
MEMBER NRA.
28 E. Jackson-bl. Har. 8330.

Personal Loans

LOANS.
Personal, Property, and Salary.

REDUCED RATES AVAILABLE
Salary or Furniture Loans.

T. B. WARD

SALARY, FURNITURE, AUTOMOBILE LOANS

Imperial Credit Co.

Business Loans.

AN NRA DEAL IN LOANS

The Oldest Established Business Loan House
IN CHICAGO.
$300 TO $30,000

Something Different
IN A
LOAN SERVICE
Expert Advisory Help
Co-operation to Protect Your Interests.

The Morrison Company

FINANCIAL.

BUILDING MATERIALS.

BARTER AND EXCHANGE.

STORE AND BAR FIXTURES.

Beer Fixtures
NOW READY FOR DELIVERY.

Bars, Backbars, Coil Boxes.

STORE FIXTURES.

CHAS. BENDER CO.
608-16 N. WELLS. SUP. 2361

MODERNE BARS

SPECIAL OFFER.

JULIUS BENDER, INC.
901-15 Madison. Mon. 1710.

Beer and Store Fixtures.

EVERYTHING FOR BEER

Bar Fixture Opportunity.

BAR FIXTURES.

BAR EQUIPMENT.

BEER EQUIPMENT.

BOATS, YACHTS, ETC.

LOOK AT THIS BARGAIN!

OFFICE FURNITURE, FILES, SAFES.

ARTS AND ANTIQUES.

RADIOS, SUPPLIES AND SERVICE.

AUTO RADIOS
LATEST 1934
ALL ELECTRIC
$19.75

1346-56 S. Michigan-av.
2965 MILWAUKEE-AV.

AUTO RADIOS
Installed Today While You Wait.
$19.95

WHILE THEY LAST!
1933 Majestic
MIDGET RADIOS
$6.95

3100 MICHIGAN-AV.

USED RADIO BARGAINS.

SCOTT 12 TUBE

Service, Repairs, Etc.

BUS TRANSPORTATION.

A. Wise Busrider says:

SAFEWAY LIMITEDS

INDIAN COACH LINES

RIDE SAFEWAY LIMITEDS.

PRINTING MACHINERY AND SUPPLIES.

USED AUTOMOBILES FOR SALE.

GOOD NEWS

STUDEBAKER IS OPEN TODAY AND OFFERS CAR VALUES THAT WILL SURPRISE AND PLEASE YOU.

5 DAYS' DRIVING TRIAL.

'30 FORD COUPE. A very clean looking car with dandy performance. $95.

'29 HUDSON SEDAN. Actually driven only 2 years. The finish, upholstery, tires and motor are A-1. $145.

'29 STUDEBAKER ROADSTER. Commander. It's a real beauty. Motor is 100%. $185.

'27 LINCOLN SEDAN.

'30 STUDEBAKER SEDAN, Dictator 8.

'30 BUICK COUPE.

'31 STUDEBAKER 8 SEDAN.

'30 HUPMOBILE SEDAN.

'31 STUDEBAKER SEDAN, Commander 8.

OTHER BARGAINS.

MANY OTHERS.

STUDEBAKER SALES 26TH AND MICHIGAN

Terms. Open Sunday. Cal. 5492.

4635-37 Washington-blvd.

AUBURN DISTRIBUTOR.

2810 W. MADISON-ST.

4635-37 Washington-blvd.

BUICK $59 SALE.

2810 W. MADISON-ST.

2284 S. MICHIGAN-AV.

USED AUTOMOBILES FOR SALE.

We Do Our Part to Co-operate with the President and the NRA

The following automobile dealers of Chicago have pledged themselves TO

Remain Closed All Sundays AND Legal Holidays

Buy your car from dealers located on AUTOMOBILE ROW.

AUBURN CHICAGO CO., 2401 and 2430 S. Michigan.

BUTLER MOTORS, INC., 33d-st. and Michigan.

COMMUNITY MOTORS, 2351 S. Michigan (Pontiac).

FRANKLIN ILLINOIS CO., 2000 S. Michigan. Vict. 2000.

HELEBRANDT MOTOR SALES, 2435 S. Michigan-av.

M. J. LANAHAN, INC., 2532-2542 S. Michigan.

JAS. LEVY MOTORS CO., Authorized Buick Dealer, 2257 S. Michigan-av.

MICHIGAN AVE. MOTORS, 2550 S. Michigan (Ford Dealer).

NASH SALES, INC., 24th-st. at Prairie-av.

PACKARD MOTOR CAR CO., 2357 S. Michigan-av.

PIERCE-ARROW SALES CORP., 2340 S. Michigan-av.

WATCH THESE COLUMNS FOR THE BEST USED CAR BARGAINS LISTED REGULARLY BY THE ABOVE DEALERS.

4635-37 Washington-blvd.

Buicks '28-'31s Low as $485

3939 Washington-blvd.

BUICK '31-90 SEDAN.

4701 W. WASHINGTON.

BUICK 1932 DE LUXE

4635-37 Washington-blvd.

4635-37 Washington-blvd.

3939 Washington-blvd.

2810 W. MADISON-ST.

2810 W. MADISON-ST.

The Tribune does not knowingly accept automobile advertising which misrepresents the year of the car. If you wish to confirm the year of any used car advertised in its columns, secure the serial and motor numbers and telephone the Tribune, Superior 0100, Local 328, for verification.

USED AUTOMOBILES FOR SALE.

Ford Motor Co.

Lincoln Retail Division.

LINCOLN V-12 Town Sedan, 1933 model.

LINCOLN 1930 Custom built Convertible Sedan.

STUDEBAKER Pres. 8 Limousine, '32.

LINCOLN V-8 Sedan. 1930.

FRANKLIN Sedan 1931.

LINCOLN Coupe, 1929.

LA SALLE Convertible Coupe, 1930.

Liberal Terms and Trade.

2220 S. Michigan-av.

CALUMET 7840.

CLOSED ALL DAY SUNDAY.

4635-37 Washington-blvd.

Chrysler 1933 Imperial

Chrysler '29-65 Sedan, $195

DE SOTO '32 COACH, $225

4624-26 Washington-blvd.

4635-37 Washington-blvd.

2810 W. MADISON-ST.

FORD '29 COUPE, $85.

USED AUTOMOBILES FOR SALE.

ATOP

CADILLAC'S

FACTORY BRANCH BUILDING, MICHIGAN-AV. AT 23D-ST.

FLIES THE BLUE EAGLE FLAG OF NRA

OUR SHOWROOMS ARE CLOSED SUNDAY

MONDAY MORNING AT 8:30

We open our doors to you with the finest selection of honestly represented Factory Branch conditioned cars. 1933s, 1932s, and so on, Cadillacs to Fords. These cars are "trade-ins" sold without profit.

SEE US MONDAY.

OPEN DAILY UNTIL 9 P. M.

YOUR OLD CAR AS DOWN OR PART PAYMENT. TERMS TO SUIT YOU.

CADILLAC MOTOR CAR COMPANY 2258 S. MICHIGAN

CADILLAC—LA SALLE—OLDSMOBILE.

Fords—'29s-'30s-'31s

Largest and best conditioned stock of Ford cars in Chicago.

$10 TO $50 DOWN.

LITSINGER

EDWARD L. LITSINGER

FORDS—Buy Now and Save.

Free Inside Parking

GLENN E. HOLMES, Inc.

FRANKLIN—

Have You Ever Had a Ride in the "Air Cooled" Franklin?

Buy Monday—Closed Sunday.

Franklin Illinois Co.,

DIRECT FACTORY BRANCH.

4635-37 Washington-blvd.

4635-37 Washington-blvd.

USED AUTOMOBILES FOR SALE.

HUDSON Essex Terraplane

CLOSED SUNDAYS. OPEN EVENINGS.

BUTLER MOTORS, INC.

HEALY MOTOR SALES.

1933 HUPMOBILE 8

WITH ONE YEAR SERVICE POLICY.

3939 Washington-blvd.

2810 W. MADISON-ST.

3939 Washington-blvd.

2810 W. MADISON-ST.

4635-37 Washington-blvd.

4635-37 Washington-blvd.

Madge Evans, at left, and Una Merkel, film players, as they appeared at a Hollywood film premiere recently. It was a swanky affair and all the Hollywood notables dressed up for it. [Associated Press Photo.]

USED AUTOMOBILES FOR SALE.

SUNDAY SPECIALS

OPEN SUNDAY

WEST SIDE AUTO EXCH.,

4635-37 W. Madison-st.

ALL WE ASK

Come In and See Our Cars. CONVINCE YOURSELF.

Kushler Chevrolet Sales, 6230 BROADWAY.

3939 Washington-blvd.

2810 W. MADISON-ST.

P-A-C-K-A-R-D-S 16

Packards '29-'32, Priced Right

MILLER, 4444 Irving Park.

4635-37 Washington-blvd.

2810 W. MADISON-ST.

USED AUTOMOBILES FOR SALE.

WALTON FINANCE CORP.

300 REPOSSESSED CARS.

HOME OF BARGAINS.

MAKE YOUR OWN TERMS.

940-958 MILWAUKEE-AV.

PACKARDS and Miscellaneous

Packard Eights

PACKARD CHICAGO Michigan at 24th-st.

3939 Washington-blvd.

PONTIAC 1933 SEDAN.

2810 W. MADISON-ST.

4635-37 Washington-blvd.

USED AUTOMOBILES FOR SALE.

3939 Washington-blvd.

MOTOR TRUCKS.

SPECIAL.

800 Ford, Chev. Trucks.

STEWART BARGAINS.

AUTOMOBILES WANTED.

2810 W. MADISON-ST.

Spot Cash—All Make Cars.

AUTOMOBILE LOANS.

CASH IN 10 MINUTES

On your automobile or furniture.

LOW LEGAL RATES

Confidential

No Red Tape

19 Years Same Location

WINTER-HIRSCH

1842 S. Michigan-av.

Under State Supervision.

AUTOMOBILE TRAILERS.

AUTO CREDITS FOR SALE.

MOTORCYCLES AND BICYCLES.

GARAGES—FOR SALE AND TO RENT.

AUTO TIRES.

MOTOR TRUCKS TO RENT & WANTED.

SEWING MACHINES.

BUSINESS OPPORTUNITIES.

Businesses For Sale.

APT. BLDG.—36 RMS.; WOND. BARG. 98% rented; will sell bldg.; beaut. furn. Purchaser can step into good paying bus. $5,000 will handle. Edgewater 2974.

APT. HOTEL—28 APTS., PRIV. BATHS, north, all tra.; rent $200, inc. $800; $2,000 cash needed. Address N N 579, Tribune.

AUTO SERVICE BUS. ESTAB. 17 YRS.; have averaged $35-$50,000 yrly.; present inv. $20,000. For quick sale will accept $8,500. $2,000 handles. 7046 Stony Island.

AUTO BRAKE, BATTERY, IGNIT., FRONT system, gen. rep., $5,000 stock, equip., low rt., 30 c. cap., $1,800 cash or farm. Lon.9764.

BAKERIES—2, ONE IS BRANCH, LOC. IN Rog. Pk.; doing bus. of $500 wk.; pr. $4,000; must be cash; leaving city; will stand invest.; no brokers. Address N T 140, Tribune.

BAKERIES—FULLY EQPD. EASY TERMS. Low as $200 dn. A. Loebig, Inc., 1912 Lake

BAR-B-Q—GAS STA., FULLY EQUIPPED, excl. location on route 42, doing good bus. Acct. of health; est. 4 yrs.; $1,000 req., bal. easy. H. R. Sherrow, Lansing, Ill.

BARBER SHOP—2 CHAINS, LARGE APT. bldg. Liv. rm. Must sell. 4475 W. Elston.

BARBER AND BEAUTY SHOP—ALSO FIXtures: new, used. PAIDAR, 1108 N. Wells.

BEAUTY PARLOR FOR SALE—SUPPLIES, equipment; cash; easy terms; catalog sent GIBBS & CO., 21 S. WABASH-AV.

BEAUTY SHOP—MICHIGAN-AV. 3-4 OPERators; best clientele; snappy bargains; leaving city. Address Y 213, Tribune.

BEAUTY PARLOR—DE LUXE FIXT., EQP.; old estab. bus.; 7 booths; worth $2,000; take ¼, only $500 cash. 7046 Stony Isl.

BEAUTY SHOP ON GOLD COAST—EST. 10 yr., mod. eqp. Address N P 182, Tribune.

BEAUTY SHOP—HOWARD "L" STA. ACCT. other bus., $175. 1645 Howard, R. P. 8670.

BEAUTY SHOP—FULLY EQUIP.; GD. BUS. Sac. at own price. Exc. loc. 2401 McLean.

BEAUTY SHOP—NEWLY EQUIPPED; REAS. rent; very low price. Longbeach 1551.

BEER DISTR. BUS. ON NO. SIDE—15 SQ. mi. excl. ter. Well known Milwaukee brew. 80 est. stock. Making money. Trucks, storage, and other equip. $1,375 cash. Owner has other bus. Address N S 73, Tribune.

BEER PARLOR-LUNCH ROOM—DANCING; fully equipd.; for quick sale as partners disagree; transfer corner. Yards 0546.

BEER TAVERN—SEATS 100; BEAUTIFUL dance floor, cheap for quick sale. 8215 IRVING PARK-BLVD.

BEER TAVERN—GOOD BUS. LOC.; REAS. rent; partners disagree; must sell. 2015 N. Halsted-st. Div. 4310.

BEER TAVERN—FULLY EQUIP'D. MUST sell acct. of sick. Gd. loc. Reas. S. W. cor. River-rd. and Grand-av., River Grove, Ill.

BEER TAVERN—DINE AND DANCE—LOC. Gold Coast dist. Doing $3,000 mo. Reas. rt. Part. disag. Moh. 3080. Hobbs, 2-7 p. m.

BEER TAVERN — DOWNTOWN, LICENSE paid for; will sell reas. State 0653.

BEER GARDEN—LGT. LUNCH. BUSY LOC. 2443 Armitage, near Milwaukee-av.

BEER PARLOR AND LIGHT LUNCH—Fully eqpd.; sac. acct. ill. Merrimac 4193.

BEER TAVERN—MONEYMAKER; GOOD reason for selling. 301 N. Sacramento-blvd.

BEER—SANDWICH SHOP; EX. LOC.; LOW rent. Pays to investigate. 1715 W. 18th.

BEER TAVERN—NEW FIX.; LICENSE INcl.; barg. Call Spaulding 5493, eve.

BOWLING—7 ALLEYS COMPLETELY equipped; lunch counter; good condition; only public place in Elkhart, Ind. Must sacrifice account other business. Quick sale, $1,750. Address B 142, Tribune.

BREWERY—WISCONSIN.

In full operation, 100 bbl. daily. Capacity can be doubled. Bottling department new, fully equipped. Plenty of cooperage. Beer ready to be shipped fully aged. Price $225,000. Principals only, no brokers. ADDRESS N S 191, TRIBUNE.

BREWERY—SMALL; MOD. EQUIP.; CAP., 45 barrels; ideal for weiss beer or depot; N. W. Side. Address N X 152, Tribune.

BRICK PLANT. BIG SAC.

Modernly equipped plant, incl. 33 acres of land producing high quality common clay brick. Est. 1881. Nearby Wis. city. Offered account recent death of owner. Price complete, only $15,000. For details consult Apple-Cole Co., 1 La Salle-st. State 5420.

BUTTER, EGGS, MILK—GD. LOC.; RT. $15; leav. town; sacr.; reas. 2553 W. Fullerton.

CANDY, CIGARETS, SCHL. SUPPL.—INcome $100; sac. $300. 3652 N. Central.

CANDY, DELICATESSEN—NEAR SCHOOL; liv. rms. Will sac. 1900 N. Richmond.

CANDY ROUTE—ESTABLISHED; CHEAP. Phone Berwyn 2160.

CHEW. GUM, CHOCOLATE VEND. ROUTE; est. 4 yrs.; $70 profit wkly.; 1 mo. free tri. Pri. $2,600. Schwartz, 618 S. Central Pk.

CHINESE GLASS, SOME SILVER, SALE about 700 pieces and 300 books; good chance to open resale and used book shop or can rent store; give pn. Very low price for quick sale. Address E 359, Tribune.

CHINESE RESTAURANT—GOOD LOC. ANY kind of restaurant. Cheap rt. incl. apt. above. Poor health. 6600 Sheridan-rd.

CIGAR STORE, CONFECTIONERY, FOUNtain; busy loc.; fine fix.; stm. ht.; living rms. Bargain. Terms. 3934 Irving Pk.

COAL AND FEED STORE—GOING BUSIness; liv. rms suitable for man and wife. Reas. for selling. Address N X 179, Tribune.

COAL YARDS—SELL OR RENT; ON NO., South or West Side. Solari, Andover 2345.

CONFECT., LT LUNCH—RENT REAS.; NR. Tivoli theater. 6319 Cottage Grove.

DEL., GROC.—IN HOTEL AND RMG HOUSE dist. No comp. Must sac at once. Good fixt. Large stock, $850. Terms. Lvg. rms. 3224 Altgeld-st., 1 blk. N. of 3200 Fullerton.

DELIC.-HOME BAKERY — NEW EQUIPment, elec. refrig., est. trade. 4 liv. rms. Barg. if sold at once. 5615 Glenwood.

DELIC.—BEST ON SOUTH SIDE; NEXT TO lge. theater, does good bus.; sacfl $750; cheap rent; liv. rms. 7628 Cottage Grove.

DELIC., FOOD SHOP IN APT. HOTEL—Money maker for a couple ladies; sac. $650; $30 rent, rms. 4240 Kenmore-av.

DEL., GROC., CANDY, ICE CREAM—DOING good bus. Big opport. Price $850. Terms. 3506 Reta-st., 1 blk. w. 3500 N. Halsted.

DEL. AND GROC.—MUST SAC., GOOD FIXT. stock; bigg opportunity; 4 living rms.; stm. Price, $350. 4637 N. Damen-av.

DEL.-GROC. STORE—GD. COR., LOC. LIVing rms. Reasonable. Berwyn 2105.

DELIC.—HOME BAKERY; EST. 6 YRS.; must sell at once; reas. 7112 N. Clark.

DRESS SHOP—LONG EST. UPTOWN; GD. trade; comp. stock; no incum., beau. outfitted; owner needs money for other bus. Address E 250, Tribune.

DRESS SHOP—GD. LOC., LIV. RMS. IN rear. $250 cash. 1823 W. 35th. Laf. 8982.

DRUG STORE—NR. CHICAGO, DOING GD. profit, bus., $65 daily, fine modern fixt., fount., $9,000 equity; sac. for $2,500 cash. CHICAGO BUSINESS EXCHANGE, 1 N. La Salle. Central 4314.

DRUG STOCK—INCLUDING PATENTS, COSmetics, etc. Also complete RX department, worth $1,500; sell for $500 cash. Call Dorchester 0838 a. m., Mr. Gaynor.

DRUG STORE—HYDE PK., DOING GOOD bus., beau. equipped, long lease; wonderful opportunity. Address N S 137, Tribune.

DRUG STORE—FIXTURES COST $10,000. Can be moved. Sell for $1,800 on time payment. Sun., 10 to 3.

DRUG STORE—MODERN; PROM. TRANSF. cor., west side; must sell at great sacrifice; sickness. Address N N 564, Tribune.

DRUG STORE—OLD ESTAB.; S. W. SIDE; at inventory; doing good business. Address N P 159, Tribune.

DRUG STORE—TRANSFER COR. OWN. HAS 2 stores. Real buy. Address E 203, Tribune.

DRUG STORE—EST. 5 YRS.; GD. OP.; ON Foster-av., n. w. Address N N 563, Tribune.

DRUG SALES BUS., LONG EST., PROFIT; sm. cash down. 32 W. Randolph, Rm.1302.

DRUG STORE—NEED $5,000 CASH. BEST barg. in Chicago. Address E 213, Tribune.

DRY GOODS BUS. S. W. SIDE; NO BROKer. Low rent. Address E 241, Tribune.

FLORIST SHOP—ESTABLISHED; FULLY equipped; greenhouse; selling owing to death of owner. 6972 N. Clark-st.

FLOUR AND FEED MILL—50 BARREL capacity. Write Box 92, Whitehall, Wis.

FOOD SHOP AND BEER—HI-GRADE, EST. 20 yrs. Hotel apt dist. Average income $45 daily. 4006 N. Central Park-av.

GARAGE BLDG.—WHO WANTS EST. 100X 161; full money maker? Will trade. What have you? Address N N 565, Tribune.

GARAGE—175 CAR; RENT $150; ESTAB. bus. MANUSOS, 160 N. La Salle-st.

GARAGE, GAS STATIONS—BARG. PRICES. AL WEISS, 160 N. La Salle. Fra. 0004.

GAS STATION AND LUNCH STAND—ON 4 lane hiway; doing good bus.; ideal for tavern; reas. rt. Nelson's Hilltop, Roosevelt-rd., Rt. 6, 1 m. e. Geneva, Ill. Address E 210, Tribune.

GAS STA.—3 ENCL. PITS, 10,000 GAL. mo. $1,500. Others. JONES CO., 100 N. La Salle.

GAS STATION—3 ENCL. PITS; MOD.; 4 pumps; do gd. bus. Reas. 4945 N. Western

GROCERY—ESTAB. 30 YRS.

American trade makes $50 wk. Nr. cor. Madison-st. Call bef. 2 p. m. Sun.118 Oakley

GROCERY-MEAT MARKET; ESTABLISHED many years. Extra bargain. Corner building. Will sell or exchange for farm. A. A. Zuwalski, 1011 N. Ashland-av.

GROCERY, PROD., AND ICE BUSINESS—In country town. Sell acct. health. Address D H 42, Tribune.

GROCERY, MARKET, SCHOOL SUPPLY store in Park Ridge. Rooms in rear. Address N N 324, Tribune.

GROCERY, DELIC.—EST. 15 YRS., 3 LIV. rms. Rent $25. Sac. 1947 Crawford-av.

HAMBURGER AND BEER STAND—GOOD location. Sac. $200. 4824 Broadway.

HAND LAUNDRY—MUST BE SOLD; A real opportunity. 1015 Lawrence-av.

HARDWARE AND PAINT STORE. PHONE Albany 9515.

HATCHERY AND POULTRY FARM FOR sale or lease. Excellent location; established business; fully equip. Owner in ill health. Address D J 29, Tribune.

Health, Massage Business.

Opportunity of a life time. Bargain. Act quick. Completely equipped, including lamps, electric cabinets, desks, tables, reducing machine, etc. Apply at Ticker Tape, 166 W. Monroe-st., Mezzanine Floor.

HOSIERY AND DRESS SHOP—3 LIV. RMS., htd.; good reasons for selling; no dealers. The Pearl Shop, 307 E. 75th-st.

HOTEL—27 LARGE, LIGHT, AIRY, CLEAN rms.; r. w.; 6 baths; newly decorated; good furn.; rent $90. Lange, 4052 Broadway.

HOTEL—72 RMS.; EXC. LOC.; NET $750; pr. $4,500, tms. De Woskin, 160 N. La Salle.

BUSINESS OPPORTUNITIES.

Businesses For Sale.

HOTEL—60 ELEG. FURN. KITNT. APTS.; pri. baths, beau. lobby; elev., refrig.; reas. rt.; inc. $2,700 mo.; pr. $5,500 cash. Steinbock & Alexander, 160 N. La Salle.

HOUSEDRESS FACTORY — EQUIPPED, IN operation. Address N X 251, Tribune.

ICE AND COAL ROUTE—DOING GOOD business; reasonable. Briargate 4351.

LADIES' READY-TO-WEAR—NORTH SHORE suburbs. Address E 309, Tribune.

LAUND. PLANT FOR SALE OR LEASE—$300. 4425 Elston-av. Kil. 1174.

LIME ROUTE—FOR MAN WITH CAR; good income; $150. Independence 2679.

LUNCH TAVERN—NEW, MODERN, MAIN Fair gate; must sacrifice; make offer; reas. rent and lease. Phone Calumet 6880.

LUNCH STD.—CONC. BUS DEPOT; $250 cash; gd. for couple. Agt., 6326 Cottage Gr.

LUNCH CAR—FULLY EQUIPPED, GOOD location. Call Foote, Randolph 8580.

MAIL ORDER BUSINESS—ESTABLISHED; highly profitable; all cash with order selling; noncompetitive automatic item in constant demand; can operate from home or small loop office with low overhead. Sales records indicate business should net over $8,000 yearly and capable of further expansion. Accurate record of sales, profits and national advertising results available for audit; $3,000 cash required. Do not answer unless financially able to handle. Address N X 245, Tribune.

MAIL ORDER, MFG., $1,000 COMPLETE. Makes $90 wk. Act quick. 7 S. Fraklin.

MEAT MARKET-GROC.—LONG ESTAB., GD. loc.; very reas. for cash; reas. for selling other bus. 12 Chicago-av., Oak Pk. Euc. 460.

PEANUT END. ROUTE—MUST DISPOSE; leav. city. Call Sunday, 6225 Cottage Grove.

PRINTING PL. SEE US BEFORE BUYING. Metropolitan Credit, 512 N. La Salle.

RADIO STORE, REPAIR SHOP, BUSY LOcation; reasonable. Webster 3221.

RADIO—ELEC. REPAIR; WEST; PHILCO Agency; reas. Address N P 158, Tribune.

RESTAURANT — TO HIGHEST BIDDER; complete in every detail; good location. Net earn. $5,000 per annum; a going business at your own reasonable offer; not a broker. Tel. Harrison 3590, 53 W. Jackson-blvd., suite 1657, ask for Mulnix.

RESTAURANT — DRAFT BEER EQUIPment. Established 10 years. $1,500 monthly business. Ideal place for couple. Call after 12 noon. 3125 N. Halsted.

RESTAURANT—50 SEATS; GOOD LOC. ON so. side, near Univ. of Chicago; sacr. for quick sale. Address H 498, Tribune.

RESTAURANT—MUST SACR.; 50 SEATS; exc. lease; cor. loc., estab. 5 yrs.; $1,000 will handle. Owner, 6335 S. Central-av.

REST. IN MODERN HOTEL; SACRIFICE on acct. of illness. 2709 Wellington-blvd.

RESTAURANT—WITH EQUIPMENT—Straight lease or percentage. Cent. 7853.

REST., REAS. RT., GD. LOC., GD. BUS.; $200 cash, bal. easy terms. Briar. 2595.

RESTAURANT—GOOD LOCATION; CHEAP. PHONE JUNIPER 5356.

REST.—5 RM. FLAT REAR, EXC. BUS. 35 m. out, Linc. hwy. Address H 51, Tribune

RESTAURANT—CHEAP; DOING GOOD BUSiness. Make offer. 2870 Lincoln-av.

REST.—SELL OR RENT; GOING BUS.; 36 seats; $50 rt.; barg. Devoney, 1156 N. Clark.

RESTAURANT—SEATS 27; ESTABLISHED 7 yrs.; very reas. 3549 Elston-av.

ROAD HSE.—EX. LOC., WAUKEGAN-RD.; fully equipped; rented; est. bus., or trade for bung. or 2 flat N. W.; leaving city. Rav.0603

ROOMING HOUSE—NORTH; 43 ROOMS, R. w., elec. ref.; newly dec., nicely furn.; good income; $1,500 will handle. Address E 411, Tribune.

RMG. HOUSES AND HOTELS—LARGE AND small; reas. terms, titles guaranteed. CORCORAN CO., 1231 N. Clark. Sup. 2751.

RMG. HSE.—19 RMS., ALL RUN. WAT. 100% rtd. Gd. lease. Barg. 2239 Calumet.

RMG. HSE.—14 LT. HSKPG. RMS., N. S. loc. Bargain if taken at once. Sun. 1012.

ROOMING HOUSE—8 ROOMS; $350; RENT $32.50; completely furn. 18 S. Wood-st.

ROOMING HOUSE—28 RMS.; 1 GARAGE; sell reasonably. 1728 W. Monroe-st.

RMNG. APT.—6 RMS., ELEC. RFG.; RT., $45; leaving city. Dorchester 6286.

RMG. HOUSE—39 FURN. RMS., 90% RTD.; 27 min. loop. Address N G 442, Tribune.

RMG. HOUSES—7 TO 100 ROOMS. MULlen, 6308 University. Dorchester 0020.

ROOMING HOUSE — DELAWARE-PL., 14 rms.; wond. opport. Del. 2247. No agents.

ROOMING HSE.—FACING LINC. PK., 14 rms., rent $55. Price $300. 1642 N. Clark.

RMG. HSE.—10 R. FURN. 5-2 R. APT. INC. $85 mo. Rt. $45. Sac. 2240 Bissell.

SANDWICH SHOP, FOUNTAIN SERVICE—Acct. sickness, best offer; estab. 5 years; on Route 42A. Kit Cat Kitchen, Deerfield, Ill.

SCHOOL SUPPLIES, CANDY AND GROC.—Across from lge. school. 5 living rms. Reas. 325 Eugenie-st.

TAVERN — FOR SALE — CENTRALLY LOcated in South Chicago; excellent business; rent very reasonable, with lease. Must be seen to appreciate. 2845 E. 89th-st. Phone South Chicago 7772.

TAVERN—THE MOST BEAUTIFUL PLACE of its kind in the near N. Side. Best location. "Too many partners." Ph. Lin. 6670.

TAVERN AND LUNCHROOM, EST. BUS. Must sell. Leaving city. Irving 5184.

TEA ROOM.

Real opportunity for refined American person to obtain a paying business. Excellent Oak Park corner. New throughout, seats 40; monthly average, $1,200. Seeing is believing. No brokers. Address N X 181, Tribune.

VACUUM CLEANER REPAIR SHOP, EST. 4 yrs. W. S. Address N T 400, Tribune.

FRENCH PORT WINE.

Will dispose 1,000 barrels, 31 gallon; 3,000 half size, 15½ gallon; 1,000 quarter size, 7¾ gallon. SHIPMENT FRENCH PORT. Offers to LILLET, 60601 Rue Vivienne 17, PARIS, France.

WORLD'S FAIR ITEMS.

Maps, Kippy Kit chairs, novelties, sold in job lots at once. Best offer takes entire lot; real buy. Brooks, 469 E. Ohio.

SMALL WHOLESALE FOOD PRODUCT manufacturers needs additional capital. Will sell entire bus. or part interest to resp. party —$2,500 will buy controlling interest. ADDRESS E 318, TRIBUNE.

FOR LEASE—HOTEL OF ABOUT 80 RMS., divided into 1 to 4 room apartments, partially furn. Occupied. South Side. Cheap if prompt. Address E 342, Tribune.

FOR SALE—NEWLY PATENTED MACHINE for picking apples and pears without use of ladders. Have dies and tools. C. R. Fisher, 800 Collett-av., Terre Haute, Ind.

NOVELTY FELT DOLLS—COMPL. EQUPT. for home factory; stock of 700. Time for Xmas orders. Will instruct; must sell. Home Sun. Midway 2871. Holmes.

SACRIFICE 1933 COPYRIGHT AND PATent application on a game made of cardboard and wood that appeals to children and adults. Address E 247, Tribune.

IF YOU HAVE $1,500 CASH YOU CAN buy perm. cash ret. bus.; earn $12-$14 day now; any one can handle. Address E 321, Tribune.

FOR SALE—SMALL CAFETERIA; EXCEL. location and business. 5629 W. Lake-st.

IF THE KIND OF STORE OR BUSINESS you want to buy is not offered for sale today, why not advertise in the Business Opportunity Wanted Column? Stop in today at The Tribune Want Ad Office, Madison and Dearborn, or call Superior 0100. Ask for an Ad Taker

Partnerships and Investments.

CAPITAL WANTED FOR EXPANSION—Good opportunity for gentleman or lady with medium capital to purchase partnership including employment with a progressive Chicago mfg. concern selling to only the best rated accounts. We employ 18 people and have a lot of orders on hand. Address N Y 588, Tribune.

YOUR OWN BUSINESS, $40

Man or woman to operate new food machine. No competition; patented. Big repeat item. Sensation of World's Fair. Earnings $5 and up per day. J. L. O'BRIEN, 5050 Sheridan-rd. Longbeach 8400.

PARTNER — YOUNG GENTILE WITH $1,000 for substantial interest in an established profitable business that will assure a good income now and a real future. No particular exp. required, but a willingness to learn essentials. Give exp. freely and ph. number. Address N Y 558, Tribune.

WELL ESTABLISHED CORPORATION wants party with $15,000, with or without service. Money fully secured. If you have the money and want to deal with a sound concern, address E 273, Tribune.

CAPITAL WANTED.

Can make $400 per month. Must have $150. Gentile. References required. Answer by letter. Address E 286, Tribune.

PARTNER WANTED — FOR SMALL MFG. plant, auto motor accessories, est. bus.; must be a good inside man; mechanically inclined; good income assured; $500 necessary. Call at Brunswick 7608.

PARTNER — SILENT OR ACTIVE, WITH $5,000 to invest; 27 yr. old flower bus. Wholesale and retail. Good outlet. Exp. not necessary. Address N M 546, Tribune.

PARTNER WANTED TO INVEST $5,000 in years' established children's dress manufacturing; a lifetime chance for right party. Address N S 41, Tribune.

LADY OR GENTLEMAN, CHEF PREferred, in restaurant with large sized bar located in loop corner building. $600 for ½ interest. Call Dearborn 5011.

MFG. STAPLE LINE; PROVEN, PROF., big repeat.; expand.; need ofc. or sales mgr. Mod. inv. Att. inc. Address H 424, Tribune.

WTD. OPERATING PARTNER FOR SMALL north side hotel; salary and ½ interest; $750 required. Address N T 595, Tribune.

MAN—WITH $1,000 WANTED AS PARTner for estab. bldg cleaning business. Apply 10 to 12 a. m., at 3141 Harrison-st.

PARTNER WTD.—WROUGHT IRON SPEC. bus. that pulled thru depr. Success. $2,000 or more nec. Address N Y 557, Tribune.

PARTNER WANTED—FOR CANDY FACtory estab. 25 yrs.; with $2,000 to invest. Address N O 366, Tribune.

NEW NOVELTY ITEM OF UNUSUAL merit; original and territory for sale reas. Address E 338, Tribune.

RETAIL FURNITURE BUS.—EST. 15 YRS. Needs capital; take active partner or sell outright. Address E 313, Tribune.

TAILOR PARTNER WANTED TO CALL ON trade; est. Loop; $20 wk.; $300 req.; ½ int.; Gentile. Address N K 215, Tribune.

PARTNER FOR EST. NON-COMP. PATENT, interest for $3,000. Austin 4572.

BUSINESS OPPORTUNITIES.

Partnerships and Investments.

$150 Buys This Complete Business

I have a complete business, something good that any man or woman or husband and wife working together can set up in their kitchen at home on which you can make up to $25 or $30 a day. For $150 you get absolutely everything you need to start out and make a good profit the first week. This is no "scheme" or "slick proposition," but a legitimate, stable business. You manufacture at home an absolutely new food product. Looks and tastes like nothing you ever saw or heard of. Put it up in sacks and leave it with grocers, delicatessens, beer taverns, etc. They sell it for you at a big profit per dozen and it sells like wild fire. Derry now selling 600 dozen a week. Lambert sold 1,896 dozen first 6 weeks. Took in $1,011.20 in cash. No experience needed, as I show you how and start you off right. Call in person at Room 812, Boyce Bldg., 54 W. Illinois-st., or write. Ask for Mr. Hawkins.

UNUSUAL SOUND OPPORTUNITY FOR INvestment that will show a big profit; manufacturing athletic knit underwear for men, women and children; suits have been on the market scarcely a year, yet they enjoy a very wide distribution and with the finest stores. Own both patent and trade name. At present suits are being manufactured by other mills on royalty basis. Want to associate with some one who has sufficient capital to finance business. Require approximately $35,000. My references as to ability and character will stand strictest investigation. Phone Mr. McDonald, Glencoe 975, and a conference will be arranged.

Distributors.

DISTRIBUTORS FOR NRA PRODUCT.

DISTRIBUTORS

Get in on ground floor for authorized high grade Oil Paint Colors, NRA Insignia, exactly reproduced, which can be transferred in few seconds on store windows and truck bodies. Will stay on indefinitely, unaffected by sun or weather conditions. Sell on sight because they are artistic, practical and permanent. Every NRA member natural prospect. Desirable territory open throughout U. S. Act promptly. Write or wire

THE DEL-MIR CO.,
105 W. Monroe-st., Chicago.

DISTRIBUTOR WANTED

By Established Chicago Manufacturer.
A New Item.
No Competition.

Man selected must be reliable and wide awake, financially able to carry a small operating stock from the start.

Protected, exclusive territory open in Chicago and surroundings.

An outstanding opportunity to earn $100 a week and more on a new item having an unusual appeal for merchants in a broad field.

Write us all about yourself, giving phone number. Address N S 168, Tribune.

STATE DISTRIBUTORS.

A substantial Chicago manufacturing organization is now ready, after long research and highly profitable installations in national chain and independent stores, to estab. state distributors. A low cost proposition that sells itself on a wholly new basis of actual proof. Virtually eliminates selling. Demonstrating stock investment only $1,000 to $5,000 [depending on state] fully sec. Want sincere, permanent parties. Unlimited profit possibilities. Full refs. exch. Address N Y 555, Tribune.

CHOICE MID-WEST TERRITORIES ON EXclusive franchise basis now available for wholesale distributors; the product "Shine-Stik" is an amazing new shoe-polish, looks like a lipstick and as easily applied; a few light strokes, a brisk rub with a cloth, gives immediate brilliant shine; already proven big repeater for retail stores; applicants must be able to carry initial order of $500 or more, according to territory. H. L. W., Suite 801, 122 E. 42d-st., New York.

WELL ESTABLISHED COMPANY MANUfacturing food product which is a tremendous hit with the public at this time, wants alert man to break into business and act as district manager of national chain branch. Salary and share in profit. Permanent connection. Cash investment $650, secured by equipment and ½ interest in net profits. Reply, giving phone number. Address N X 202, Tribune.

I HAVE A NATURAL PRODUCT THAT IS well known; combination fertilizer, insecticide, humus, which has plant food value 4 times that of chicken manure and 6 times that of cow manure, that will not burn the most delicate plant; to a capable man or woman I will give exclusive territory in Cook County; small investment for mdse. required. Address N T 134, Tribune.

BEER DISTRIBUTORS.

Profitable territory still available. Excellent proposition for wide-awake distributors who write at once. Best Brewing Co., 1317 Fletcher-st., Chicago, Ill.

EXCLUSIVE DISTRIBUTOR

Attention getting bar equipment. Nothing like it, quality, service, price, big profit. Triple Insulaire, 309 S. La Salle-st., Chgo.

BEER DEALERS FOR 4 VARIETIES OF Wis. beers, kegs bottles. Must own truck. Beer Distributors, Inc., 1500 S. Western-av.

DISTRIBUTORS — ELECTRIC AUTOMATIC beer pump; excel. terr.; lowest priced unit on market. Address A P 306, Tribune.

Concessions, Locations, and Leases.

OUR 58 YEAR OLD BUSINESS OFFERS unusual opportunities for additional Home Furnishing Depts., viz: Electric Appliances, Radios, Oil Burners, China, Draperies and House Furnishings. Rental on percentage basis. O. W. RICHARDSON RUG & FURN. CO., 125 S. Wabash-av.

SUBLET—3 DEPARTMENTS IN NEW LOOP food market; a few doors from Hillman's and Stop and Shop; low rent; unusual opportunity for live business men or women. See Mr. Rosen after 12 noon, Monday, or phone Central 5894. 36 W. Washington-st.

CONCESSION FOR GROCERY DEPT. IN active So. Side Dept. Store having good meat market. Must be live wire, financially responsible and able to furnish A1 refs. Address N S 416, Tribune.

MAKE MONEY OUT OF TOURIST BUSIness. Brand new Dine and Dance inn with living quarters on U. S. 31 near Muskegon —low price, only $2,800, $500 down. Write owner, 1185 5th-st., Muskegon, Mich.

COR. BLDG. IN GOOD BUSINESS DIST.; store and 5 rm. apt., 1st flr.; 7 rms., 2d flr.; all newly dec.; ideal for beer parlor or rest.; reas.; all or sep. Irving 8284.

HIGH CLASS SOUTH SIDE TAVERN WITH large kitchen. Will rent food concession to proper party. Apply at once. Address N X 180, Tribune.

OSTEOPATH OR CIROPRACTOR; GOOD proposition; small town in central Illinois. Address H 493, Tribune.

MEN'S COAT SHOP FOR RENT IN LOOP. Fully equipped; reasonable rent. Address N J 101, Tribune

LEASE VARIOUS DEPTS., RUGS, LINOL., house furnishings, curtains, drapes, etc., per cent basis. 7205 W. Grand-av.

WANT MILLINERY DEPARTMENT IN 2 dress shops; best South Side locations. Address N S 336, Tribune.

GAS STA., REPAIR SHOP—FOR SALE OR Rent—Equip. 3648 E. 106th, S. Chgo. 6498.

Business Service.

INVENTOR'S NOTICE—

Why take chances and expose your idea for patent to any one when I can forward to you for 50c a complete booklet giving you the best protection possible; before showing your idea to any one, allowing you to then submit your idea to others for sale or backing to raise capital or for securing a patent. Inventor's Protection, 360 N. Laramie-av., Suite 4.

CHICAGO REAL ESTATE FIRM WITH UNusually attractive and spacious offices on the South Shore, suitable for display or demonstration, desires connection with manufacturing or national organization seeking representation and distribution of their product on mutually favorable basis. Address A X 203, Tribune.

CAPITAL FURNISHED — ACTIVE HIGH grade salesman will raise additional capital for corporation. Structure must comply with Federal and State Security Laws. No advances needed. Will finance myself if you have the deal. Refer. exchanged. ADDRESS E 278, TRIBUNE.

ADVERTISING PLACED IN ANY NEWSpaper or magazine in the country; lowest rates; no charge for consultation; 44 page catalogue free. Ankrum Advertising, largest in its line 20 years in business. 100 N. LA SALLE. FRANKLIN 5117

WTD.—BOTTLERS OF CARBONATED BEVerages. Immediate profits bottling high class beverage line. Sales force supplied without cost to you. Restricted territory, No. Ill., Wis., Minn. Address N S 359, Tribune.

MANUFACTURER HAS FULLY EQUIPPED factory with sewing machine; wants contract to make ladies' hats, aprons, blouses; also can make men's caps, etc. Address N Y 559, Tribune.

REPUTABLE LONG ESTABLISHED FIRM with centrally located offices in N. Y. C. wishes to secure mfgr. agency for eastern terr.; pref. repeat articles. Address Y 191, Tribune.

DO YOU NEED CAPITAL? PRIVATE funds available for sales promotion of meritorious products. Write fully. Address N T 492, Tribune.

REPRESENTATION WANTED BY HARD hitting old established sales organization. Consider any proposition of merit. Henry L. Engel Co., 1211 Chestnut-st., Phila., Pa.

REPAIR SERVICE — WANTED, AGENCY for repairing electrical or mechanical, meters preferred. Must be staple item. Address N T 151, Tribune.

WEST COAST SALES ORG. AMPLY FInanced, available for sales of drug, cosmetics, specialties, or textiles. Address N X 133, Tribune.

INVENTORS—

Your article marketed if it retails for $1 or less. State Sales Co., 360 N. Laramie.

LOS ANGELES DISTRIB. WANTS ARTIcles of real merit. Address E 352, Tribune.

Business Equipment.

RESTAURANT — EQUPT.; CHEAP; PRIV. party. 1219 N. Trumbull. Sophie Baden.

Wanted.

WANTED—THEATER, SUBURBAN, NORTHern Ill., Wis. Address E 263, Tribune.

MONEY AND ABILITY TO INVEST IN something sound. Address E 312, Tribune.

SMALL STORES OR BUS. GIVE DET. NO brokers. Address E 255, Tribune.

CANDY, PERIODICAL, OR SIMILAR LINE; good loc.; reas. Address E 257, Tribune.

BUSINESS OPPORTUNITIES.

Wanted.

ABLE EXECUTIVE—MASTER SALESMAN, 43, exceptional references; will invest moderately any legitimate, established, going business; no schemes, patents, promotions nor distributorships considered. Address E 254, Tribune.

YOUNG MAN—EXPD. IN OFFICE MANagement, desires to invest a moderate amount of money with his services in a going business. Address N S 39, Tribune.

WANTED TO BUY—SMALL MFG. BUSIness—steel or metal—finished product—give full particulars. Address N S 197, Tribune.

WOULD INVEST SUBSTANTIAL AMOUNT with services in established paying business. Address E 245, Tribune.

USED—COMPL. SML. COFFEE SHOP EQUIP., incl. booths, chrs., tables, counters, refrig., china, ck. utensils. Address E 341, Tribune.

DEPT. STORE WILL BUY MERCHANDISE for cash; entire stocks or job lots of every kind. Address B 397, Tribune.

HAVE $1,000 TO INVEST IN SMALL BUSIness on 50-50 basis; must have future. Address E 303, Tribune.

WANTED—APT. HOUSE OR HIGH CLASS rooming house to manage on pctg. basis by practical man. Address E 291, Tribune.

I HAVE UP TO $15,000 FOR MFG. PROP. State nature of prop. and some details or no reply. Address N S 195, Tribune.

WILL INVEST TIME AND MONEY IN sound proposition with future. Outline deal for reply. Address E 225, Tribune.

WANTED—50 GAS STATIONS; LARGE OIL co. Must be fully equipped; large gallonage. M. R. De Woskin Co., 160 N. La Salle.

WTD.—PEANUT OR GUM VENDING ROUTE or used machines. Reasonable. Address N T 493, Tribune.

EXPD. MAN—HAS CASH TO INVEST. Business or partnership with service. Give details. Address N O 308, Tribune.

CHEF—WILL INVEST $300 ON SALARY basis. Address C 494, Tribune.

WANT A PROFITABLE BUSINESS — DEtails first letter. Address E 266, Tribune.

HAVE $4,000 AND BUSINESS ABILITY. What have you? Address A X 154, Tribune

WANT SMALL MNFG. OR TOOL SHOP; ST. full details. Address H 524, Tribune.

WILL BUY GOOD ESTAB. BUSINESS. DEscribe fully. Address B 389, Tribune.

MACHINERY AND EQUIPMENT.

AUCTION. AUCTION.

We will on WEDNESDAY, SEPTEMBER 13, 1933, at 11 A. M. at 5116 NORTH RAVENSWOOD-AV., SELL AT PUBLIC AUCTION THE FOLLOWING PROPERTY FORMERLY BELONGING TO H. SEVERIN MFG. COMPANY, Consisting of

A VERY FINE TOOL ROOM PRACTICALLY NEW.

Including 30 HEADS OF HIGH GRADE IRONWORKING MACHINERY such as Cincinnati Universal Tool and Cutter Grinder with attachments; Hardinge bench lathes complete with all attachments; Hardinge bench millers, complete; Hendey lathe, chuck, etc.; Rockford lathe, chucks, etc.; Brown and Sharpe and Lovel and Hanchett surface grinders with magnetic chucks; Brown and Sharpe and Rockford millers, complete; Brown and Sharpe and U. S. hand millers; Milwaukee 16 in. shaper; Avery single spindle and 2 and 3 spindle drill presses; Sigourney and Barnes single spindle drill presses; Bodine bench grinder; Illinois die filing machine; Armstrong hack saw, etc.; Furnaces, line shafts, motors, drill rod, steel, die stock, tools, etc.

Descriptive circulars obtainable at auctioneers' office.

SAMUEL L. WINTERNITZ & CO., AUCTIONEERS.
Room 1036, First National Bank Bldg.

SOUTH BEND 14X6 LATHE, COMP., $85. Pratt & Whitney 12x5 tap. attch. collets comp., $120; 1 sp. H. S. drill, $20; 2 sp. H. S. drill, $30; 3 Sp. H. S. drill, $40; 20 in. Canady Otto B. G. drill perf., $42.50; No. 3 Loshbough-Jordan punch press O. B. I., $120; No. 6 Bliss O. B. I. punch press; No. 152 Cleveland dbl. crank, 36x30-8 in. stroke; American 3 H. P. A. C. b. b. polishing lathes, $65; 1,000-2,000 amp. plating generators; motors, belting, shafting, hangers, speed reducers, etc. 1140 W. Lake-st.

EQUIPMENT BARGAINS.

One 500 lb., one 1,000 lb. Toledo scales.
1 carloader for boxes or bags.
3 Economy hoisting elevators.
40 dough chemical and paste mixers.
28 steam jack. copper kettles, all sizes.
Pebble Mills, bottle fillers, labelers, paint mills and mixers, filters, tube fillers, gas fired boilers, glass lined tanks, dryers, pumps, etc.

LOEB EQUIPMENT SUPPLY CO.,
618 W. Lake-st. Monroe 5602.

THE FOLLOWING TOOLS ARE BEING DISposed of and can be inspected at our plant: Lathes, Millers, Grinders, Punch Presses, Drills, Shapers, Welders, Screw Machines, Die Filers, Planers, etc. These tools have only been in use a short time and are being offered at very attractive low prices. EMERMAN CO., 1761 ELSTON-AV.

SHOP HEATERS—MODERN CEILING SUSpension fan-type steam unit heaters, unlimited steam pressure; bargain prices; low operating costs. Fully guaranteed.

THE NEW YORK BLOWER COMPANY.
Chicago's Oldest and Largest Mfrs.
Fans, Blowers, Htg. and Vtg. Machinery
Cal. 6650. 32d and Shields-av.

AIR COMP. 12X10, CHGO. N. S. B., 50 H. p. motor and tanks, $750; press, 90 B. Toledo geared dbl. cr., $500; lathe, 30x11 H. S. G., hvy. Q. C., $800; shaper, 16 S. and M. back gd., $200; grinder, 23 in. Gardner disc b. b., $150; also millers, auto. sc. mach. SCOTT-BANSBACH MACHINERY CO. 4607 W. 20th-st. Rockwell 3242.

For Sale—300,000 Round

Chip Board Boxes; size 7¼x4¼; $5 per thousand. GENERAL MACHINERY CO., 174 N. Halsted-st. Haymarket 7275.

WANTED—PUNCH PRESS, 6 INCH DIE space, no less than 3 inch stroke; prefer motor attached; must be in good condition. Adjustable Spacer Mfg. Co., 5043 Cottage Grove-av. Kenworth 1712.

MUST SACRIFICE COPPER AND STEEL steam jacketed kettles, powder mixers, bottle labeling and filling machines, filter presses, soap and chemical equipment, etc. Newman, 1051 W. 35th-st. Boulevard 1650.

REBUILT A. C. AND D. C. MOTORS, GENerators, fans, blowers, pumps, compressors. All guaranteed for 1 year. We buy, sell, rent, repair and exch. ARTHUR WAGNER CO., 701 Washington-blvd. Monroe 7410.

NEW 5 K. W. SPOT WELDER, $100; 10 K. W., $150; 16x6 lathe, $125; W. & S. screw machines, No. 1, 2, 4, 6; shapers, 7 in., $65. Clinton Machy. Co., 32 S. Clinton.

WANTED—SPRAYING EQUIPMENT, GUN, booth, oven, trucks, winding lathe for small Universal motor, coil winders, armature testers, etc. Address N L 515, Tribune.

BOILERS — HIGH PRESSURE, GUAR.; various sizes; vertical, Economic, Scotch Marine, water tube and ret. tubular. Can deliver and install. E. J. Morgan, Sycamore, Ill.

WANTED—COMPLETE ELECTRIC SYSTEM Delco or Kohler 110 volt, 60 cycle, A. C. current. Advise price, capacity, condition, and age. Address D K 29, Tribune.

WANTED—2 USED HAND LIFT TRUCKS, 7 in. high, 2½ in. lift, 5,000 lb. capacity, 60 in. long. Must be good. ADDRESS N F 100, TRIBUNE.

BARGAINS—12" HANDY LATHE, WITH tapper att. and draw col. No. 3 Cincinnati Miller, $150; 14" Rockford shaper, $175; 14" drill press, $40. 1810 Grand-av. till 2p.m.

WATER TANK COMP. 30 FT. DIAMETER, 20 ft. deep, ⅝ in. sheet, stands 100 ft. high, perfect cond. Commodore 2136.

ROBINSON 90" CREASER.
Corner cutter.
For details phone Webster 4500.

FOR SALE—LARGE, 2 CYLINDER GARDner air compressor, complete with compensator and motor. Calumet 2220.

METAL AND WOODWORKING MACHINERY, tinner's tools, motors and shop equipt. Midwest Equipment—630 W. Lake St.

WANTED — COMPLETELY EQUIPPED bench lathe, bench miller, drill press, tool grinder, etc. Address N Y 554, Tribune.

WANTED—50 H. P. DBL. DRUM GASOLINE hoist, 3-10 ton stone jacks, 1 h. p. 110 volt D. C. grinder. Address A 525, Tribune.

WANTED — USED 5 H. P., 3 PHASE motor, half-inch elec. drill, small, heavy duty hand jacks. Calumet 2220.

PARTS, BINS [STEEL], SHOWCASES, USED car washers, grease guns, cranes; bargain. Coliseum Bat. & Equip. Co., 1616 S. Wabash.

WANTED—SMALL ENG. LATHE, PRIVATE party; cash. Ph. Longbeach 7292, Monday.

¼ H. P. A. C. MOTORS, $12.75; OTHER sizes. Generators. 1885 Milwaukee-av.

4 3,000-GAL. TANKS. 1 70X130 STEEL bldg. 13 50-ft. trusses. 12001 Calumet.

AIR COMP. HOIST., WASHR., GR. GUN, weld., batt. chgr., jacks. Ph. Crawford 2363.

VACUUM CLEANER, AIR COMP., BRAKE tester, car washer. 4750 Wash. Man. 6100.

WE SPECIALIZE IN DIES AND PRESS work, parts on hand. 126 S. Clinton-st.

WTD.—SMALL LATHES, PORTABLE ELECtric. 1365 Lake-st. Monroe 3020.

FOUNDRY TYPE, 18-72, 10C LB.; CUTS, cables, cab., stones. 4452 Congress.

LGE. TUNGAR CHARGERS, $15; 1 H. P. A. C. motor, dble. shaft, $20. 2553 Madison

PATENTS—PATENT ATTORNEYS.

PATENTS.

Phone or write for booklet.
THREEDY & CANNON,
111 W. WASHINGTON-ST., CHICAGO.
STATE 1772.

PATENTS — SMALL IDEAS MAY HAVE large commercial possibilities. Write immediately for information on how to proceed and "Record of Invention" form. Delay is dangerous in patent matters. Clarence A. O'Brien, 2685 Adams Bldg., Washington, D.C.

NEED IMMEDIATELY ONE-HALF DOZEN No. 14 linotypes. Good working condition; must be guaranteed. Cash delivery. Serial numbers and full particulars first letter. Address D J 47, Tribune.

INVENTIONS, IDEAS DEVELOPED. EASY terms. Patents sold. Call Morris, 1564 Transportation Bldg.

PATENTS, TRADE MARKS, COPYRIGHTS. MILO B. STEVENS CO., 53 W. Jackson-blvd. Estab. 1864. Main office, Washington.

ERIC B. PRIME, REGISTERED PAT. ATTY. 221 N. La Salle-st. Andover 4484.

CAN ASSIST PATENTING, FINANCING invention. H. Sanders, 608 S. Dearborn.

FOR SALE—HOISTING HOOK PATENT NO. 1900194—10 claims. Lincoln 0989.

HOME FURNISHINGS.

(See Also Household Appliances.)

Furniture and Dept. Stores.

Hartman's Bargain FurnitureBasement

WE RESELL OUR EXCHANGED AND USED FURNITURE OURSELVES. Consequently We Guarantee

Lowest Prices

A full selection of reconditioned furniture, rugs and radios at all times.

Living room suites..........$19.95 to $49.50
Bedroom suites..........$24.50 and $39.50
Odd chairs......39c Odd dressers....$7.95
Radios ....$6.95 Console radios..$14.95

New Bargains Arrive Daily.

Check our prices before purchasing
Any used articles and you'll buy here!

HARTMAN'S
ADAMS AT WABASH.
BARGAIN BASEMENT.

BIG STORAGE SALE

HIGH GRADE FURNITURE
at Our 2 Big Warehouses.
RUGS—IMPORTED—RUGS.
$15—$20—$25

$100 FRIEZE PARLOR SETS..........$25
$60 IMPORTED 8X10 RUGS..........$15
$80 IMPORTED 9X12 RUGS..........$20
$100 IMPORTED 9X12 RUGS..........$25
$120 WALNUT BEDROOM SETS......$29.50
$90 WALNUT DINING ROOM SET.......$23

NELSON STORAGE CO.
6910 Cottage Grove
6310 BROADWAY
Open Evenings to 10 P. M.

ORIGINAL SAMPLES.

LESS THAN 25C ON THE DOLLAR. FACTORY TO YOU.

$175 beau. hi. grade par. set, $30; $155 quality wal. bedrm. set, $35; $125 latest style dining set, $35; $30 oak brkfst rm. set, $10; $100 large imported rug, $25.

Act quick. When samples are gone prices will increase 3 to 4 times present value.

GRAND RAPIDS FURN. CO.
Buy direct! Only store we have in Chicago.
2200 COTTAGE GROVE-AV.
Open Sunday, 10 to 5. Evenings to 10.

Central.

AUCTION

TUESDAY, SEPT. 12TH, 2 P. M.
At Our Salesrooms.
229 SOUTH WABASH-AV.

Rich China, Crystal Glass, Sevres, Service Plates and Other Items from MRS. CLEMENT STUDEBAKER.

Rich Furnishings from the Home of MISS LOIS KELLOGG of 1923 Prairie-av. The last of the Old Mansions. Bedroom, Dining Room, Living Room Suites, Bric-a-Brac, China, Paintings, Water Colors, Cabinets, Chairs, Tables, Settees, Vases, Draperies, Linens, an Unusual Collection of Oriental Rugs.

On Public View Monday, September 11th.
WILLIAMS, BARKER & SEVERN CO.,
Established 1879. AUCTIONEERS.

LOWEST PRICES IN CHICAGO—

ORIENTAL RUGS.

QUALITY FURNITURE ONLY.
$100 LGE. IMPORTED RUGS...$15-$20-$25
9x12 LILIHAN, USED $25
9x12 SAROUK, USED $30
$260 9x12 100% wool Kindistan $65
$180 9x12 IMPORTED IRAK $45
$120 Frieze Par...$23 | $95 Wal. din.......$23
$95 Wal. bedrm...$24 | $145 Damask par.$35

OLSON STORAGE CO.,
2230 COTTAGE GROVE-AV.
Open, Sun., 10 to 5. Eves. to 10.

Chicago Furniture Mart.

Closing out mfrs.' samples of fine furniture from Grand Rapids and Rockford.

$175 Bedroom Suites [walnut]....... $95.00
$200 Living Room Suites [sol. mhg.]. 98.00
$250 9 pc. Dining Suites [oak].....$145.00

Many others at much lower prices. Values you must see to appreciate.

1100 S. WABASH-AV.
Wabash 3950. Open 9 a. m. to 5 p. m.

CHANCE FOR COUPLE GOING HSEKPING. 4 rm. outfit of highest quality furn. comp. Consists of beau. par. set, lge. wal. bedrm. set, latest wal. dining set, brkfst. set, coffee table, sol. wal. end table, etc. Pay bal. due $149 for all or will sep. If bought elsewhere would cost over $750. MUST SEE TO APPRECIATE. Will hold for future delivery if desired. Grand Rapids Furn. Co., 2200 Cottage Grove-av. Sun. 10 to 5. Eves. to 10.

WE MANUFACTURE!

NEW TWIN STUDIO COUCHES, $9.35. $89 liv. r. sets, $29; $175 liv. r. sets, $58; $250 liv. r. sets $87. Din. r., bed r. furn. etc FACTY., 325 W. Ohio. Del. 3184. Open Sun.

FOR REAL ORIENTAL RUG VALUES SEE Tafeljian, 20 E. Madison, R. 300. Ran. 0019.

South Side.

JOYCE BROS.

UNCLAIMED STORAGE SALE.
87 9x12 Wilton and Axminster rugs. $17.50
Beau. 2 pc. parlor sets $19.00
Gen. wal. 3 pc. bedroom set.......... $23.00
7 pc. wal. dining room sets $22.00
Vac cleaners ......$7 | Gas ranges ...$ 6.00
OPEN EVES. CALL AT WAREHOUSE.
5711 S. HALSTED-ST.

CASH OR CREDIT

STORAGE 2 PC. PARL. SETS..........$19.50
3 PC. BEDRM. SETS..................$25.00
RUGS, 9X12, new, all wool.............$12.95
6145 SOUTH HALSTED-ST.
Englewood Storage. Open Evenings.

YOUR CREDIT IS GOOD.

Bedrm. set, $24. Dining rm. set, $18. Parlor set, $19. 9x12 rugs, $5. 5 pc. oak dinette, $9.50. Easy chairs, $4.50. Premier Storage, 4715 Cottage Gr. Ev., Sun.

$120 TAKES MY HI. GR. 4 RMS. COMP. Used 3 mos.; gorg. parlor, cost $250; wal. dining, cost $175; beaut. bedr., cost $225; brkfst. set, 9x12 Sarouk rug, etc., $120 for all, or will separ. Lot 174, Olson Storage, 2230 Cottage Grove. Sun. 10-5, Eves. to 10.

SELLING OUT GORGEOUS HOME FURN.; baby grand piano; modernistic bedrm., din. rm., par. sets, $45; gold dishes; gorgeous imported Chinese rug, $25. Marx Studio, 5036 Ellis-av.

I MUST SAC. 9 ORIENTAL AND IMP. RUGS, approx. 9x12, taken for debt; Sarouk, Tebriz, Anatolian, Karistan, etc.; $25 to $50; values to $225. Home Sun. to 6. 1st Apt., 7754 East End, near Stony Isld., East Studio.

PARLOR SET, $23; DINING SET, $17. Attractive 3 piece bedrm. set, $27; rugs, $8 up; dishes, stoves, dressers, desks. GARFIELD FIREPROOF STORAGE CO. 5929 S. STATE. 7757 S. HALSTED.

BEAUT. IMPORTED RUGS .....$15-$20-$25
$120 IMPORTED RUGS $30
Heavy pile imp. rugs, $35. Parlor, Bedrm., Din. Set, $35. Open eves. to 9. Sun. to 5. IN RAPP STORAGE, 5746 S. ASHLAND.

ATLAS STORAGE FURNITURE SALE—$75 parlor set..$22; $100 din. rm. set..$27 $90 bedroom set..$25 40 rugs, imptd., dom. Atlas Storage, 6140 Cottage Grove. Eve., Sun.

FOR UNPAID STORAGE CHARGES—4 RMS. storage furn., $69.50 cash; will separate. Special attention to out of town buyers. Kessel's Warehouse, 4034 S. Michigan-av.

RUGS, UNCL., $10.50 UP, AXMINSTERS, Wiltons, Velvets; other fine rugs, 500 brand new rugs. Low prices. Klever Shampay Karpet Klnrs., 4623 Cottage Grove. Open eves.

2 BEAUTIFUL KIRMANSHAW RUGS, TREE of Life design; mah. sideboard and dining table, odd tables, hangings, woman's wearing apparel. 1219 E. 50th-st.

UNCLAIMED STORAGE SALE—4 ROOMS complete, $90.50; only $15 cash; your own terms. Kessel Bros., 4312 Cottage Grove-av. Open Tuesday, Thursday, Saturday evenings

SACRIFICING EVERYTHING IN MY COMplete home, from antiques and silver to Hoover vac. sweeper and laundry equipmt. 3d apt., 5722 Kenwood-av. Hyde Pk. 1168.

TO PAY RECEIVERS MUST SACRIFICE for cash new hi. grade parl., din., bedrm. sets; imp., domestic rugs at bargain prices. 6222 S. Ashland. Eves. to 10, Sun. to 5.

COUPLE MUST SELL 4 RMS. FURNITURE; like new; Duncan-Phyfe dining set, imported rugs, lamps, etc. Chase Studio, 7044Chappel.

9 PIECE SOLID WALNUT DINING SUITE; paid $750; will sacri., $175; exc. cond. 1101 Hyde Park, 1st apt. Hyde Pk. 8407.

UNUSUAL BARGAINS—MASON & HAMLIN grand piano, furniture, books, glassware, etc. 5430 Eastview Park, 2d apt.

CHEAP FOR QUICK SALE—HIGH GRADE furnishings of 6 rs. 150 yd. carpet, el. radio. 5215 Drexel-av. Mid. 9098.

SAC. COMPACT 150 VOL. LIBRARY; Select, modern and classic literature. In rich binding. Fra. 4263. Weekdays only.

ANTIQUES—WAL. DRESSER, 3 DRAWERS; Eng. tea caddy. Mahogany rosewood. Rogers Park 9853.

REAL STORAGE FURN.; DON'T MISS these bargains; terms. Available Storage 7732 Stony Island-av. Open evenings.

SIMMONS TWIN BEDS COMPLETE, GAS range, din. furn., chairs, etc.; private home. No dealers. 7518 East End-av.

2 PCS. PARLOR SET, $25; WALNUT BEDrm. set, $25; din. set., $19.50; rugs, $7.50 Allied Storage, 6212 Cottage Gr. Eves., Sun.

STORAGE FURNITURE ON CREDIT 3 pc. bedrm set, $25; din rm set, $25 Rhodes Storage, 6047 S. Halsted. Open eve.

2 PC. PARLOR SET, $15; 3 PC. WAL. BEDroom set, $35; Dining Sets, $8 up. SCHWARTZ BROS STG., 7012 Stony Island.

WILL SACRIFICE FRENCH DAVENPORT, coffee table, baby grand player piano, commodes, draperies, etc. Midway 7845.

ODD PCS. GLASSWR., DISHES, 1 BEDRM. set, cheap. Tri. 10360. 8059 Dobson, 3d.

WIDOW SELLING ALL FURNISHINGS OF 7 rm. home at a barg. So. Shore 2610.

LOVE SEAT, CHRS., BRIC-A-BRAC, BOOKS, etc. Reas. Mid. 3242 for appointment.

FURNITURE, FURNISHINGS 4 RM. APT. All or part. Apt. 1, 9001 So. Loomis.

4 RMS., MOD.; FURN. COMPL. OR SEP.; priv. party. 7928 S. Morgan st.

PRIV. HM.; DAY BED; CHEST DRAWERS, bed compl., Victr., gard. tools. 8200 Clyde.

500 YDS. HOTEL CARPET, 50c YD. UP. Business Furn. Co., 4375 Wabash. Har.1567.

HOME FURNISHINGS.

South Side.

RUGS! RUGS! RUGS!

ORIENTAL—IMPORTED—DOMESTIC.
PAY BALANCE DUE.
And secure one of the Gorgeous Rugs.
Lilihan, used, 9x12 ....$30
Sarouk, used, 9x12 ....$25
Teheran, 9x12 ....$35
Royal Irak, 9x12 ....$45
Ispahan, used, 10x14 ....$35
50 OTHER RUGS JUST RELEASED.
All kinds and makes. Domestic, Oriental, and Imported. Act quick for best selection.
PAY ONLY BALANCE DUE.

GRAND RAPIDS FURN CO.,
2200 COTTAGE GROVE-AV.
Open, Sun., 10 to 5. Open eves. to 10.

Compl. 4 Rm. Outfit, $185.

Better Grade Furniture! No Junk!
$200 Heavy Imported Parlor Rug.
$125 Rich Imported Dining Rm. Rug.
$250 Beautiful Custom Made Parlor Set.
$185 Wal. Dining and Bedroom Sets.
$35 5-pc. Breakfast Set.
All for $185 or separate. Terms arranged.
Winner, 8228 Maryland, 1st. Avalon Studio.

IN STORAGE.

4 RMS. FURNITURE, $145.

Frieze parlor set worth $250, 9x12 imported rug worth $175, walnut bedrm. set worth $165, wal. din. set worth $125. All for $145. Nelson, 6910 Cottage Grove.

FURN. 2 RM. MOD. APT., $125; CASH only, rent $30. 738 W. 61-pl., apt. 202.

North Side.

AUCTION

WEDNESDAY, SEPT. 13TH—10 A. M.
4917 BROADWAY [Near Argyle].
By Order Werner Bros.-Kennelly Co.
Sold for Storage Charges.

Furniture, Rugs, Carpets, Pictures, China, Bedding, Mirrors, Stoves, Store Fixtures, Clothing, Pianos, Washing Machines, Radios, Talking Machines. Deposits Required from all Purchasers.

WILLIAMS, BARKER & SEVERN CO.,
Established 1879. AUCTIONEERS.

Grand Rapids Facty. Samples

BELOW WHOLESALE COST.
2 pc. liv. rm. sets ....$33-$55
3 pc. bedrm. sets ....$22-$85
7 to 10 pc. period din. rm. sets ....$38-$100
Lounge chrs., $8.50-15. Beau. odd sofas, $29-65
Odd dressers, chests, beds, vanities, $7.75.
Studio couches, dinette sets, sacrificed.
Warehouse, 201 E. Ohio-st., 2d. Del. 9020.
OPEN SUNDAY, 10 TO 4.

Furniture Mart Samples.

700 brand new pieces of well known mfr. at ½ cost. Love seats, sofas, $19-$31; 2 pc. par. sets, $28-$55; 7-10 pc. period din. rm. set, $33-$85; 3 pc. maple-wal. bedrm. set, $21-$55; twi. studio couch, $9.50-$22; twi. beds, $5; inner spg. matt., $5. 2d Flr., 154 E. Erie-st. Del. 9263. Spec. open, Sun.9-7 p.m.

—FROM HOTEL CONTRACT—
SAVE OVER 40%.
Studio couches, $17.95. Friezette parlor suites, $49.50; 3 pc. Wal. bedrm. and din. rm. suites, $49.50; twin beds, ½ off.
REPOSSESSED.
Four rms. high grade furn.; originally sold for $750. Will sell for balance due, $195.
WALLEN FINE FURNITURE CO.
3302-10 N. Clark-st. Bittersweet 2339.

Rugs—Storage—Rugs

9x12, 8x10, 6x9 ....$10 up
9x12 Heavy American Orientals........$19.50
9x12 Heavy Axminsters, like new.....$17.50
IMPERIAL CLEANERS, RUG DEPT.
2123 Lincoln-av. Tues., Thurs., Sat. till 9.

IN SCHAULER'S STORAGE.

4644 N. WESTERN-AV.
Sacr. for cash. Hi. grade new, used furn. Imp. heavy rugs, Orient. pat., $10-$15-$25. 100 Parlor, Bedrom and Dining Sets, $29. Open daily to 9 p. m., Sunday to 5 p. m.

STORAGE CLEARANCE.

UNCLAIMED RUGS, ALL SIZES, $10 UP. Studio couches, dinette sets, $10. Parlor, dining, bedroom sets, $29 up. Imported rugs. 2735 LINCOLN-AV. Open today to 6 p. m. Daily to 10 P. M.

FURNISHINGS OF MODERN 6 RM. APT.; Very reas.; rich 2 pc. parlor set, loung. chair, occasional chr., love seat, 2 very beau. rugs, vacuum, like new; small rugs, hall run., studio couch, tables, lamps, etc. Home today till 6 p. m., Mon. 2 to 8. Michel Studio, 1438 Bryn Mawr [5600 N., ½ blk. E. Clark].

IN REMER STORAGE.

5822 N. WESTERN-AV
$50,000 new, high grade furn., imported rugs, oriental patterns, $15-$20-$25; parlor, dining, bedrm. sets, $39 up. Eve. 9, Sun. 5.

SAMPLE STUDIO COUCHES, RUGS, FURN. Parlor, bedrm. sets, $29. Dinettes, imported, Heavy rugs, $10 up. All sizes and colors! 3531 N. CLARK-ST. Open today to 5 p. m.

SELL CHEAP LIVING RM. SUITE, 3 PC., velour; 9x12 Wilton rug, bridge lamp; all good cond. Gilbert, 1523 Farwell-av. Shel. 9080.

Rugs at Your Own Price.

New used Orientals, Domestics, storage rugs. Souhami, 4556 Broadway. Open today.

SACR. HI. GRADE FURN. OF LG. HOME; 7 pc. twin bedrm., French imp. full size 7 pc. bedrm., finest box spr. mattr., parlor-dining rm. set, 9x12 rugs. Diversey 7676.

FURN. 5 RM.—ALL OR SEP. FINE PIANO, $50; Console radio, $10; 9 pc. wal. din. set, $50; liv. rm. bedrm. sets, sac. Leav. city. 6503 Bosworth. Briar. 0824.

SOLD FOR STORAGE CHARGES—80 unclaimed rugs, $10-$15-$20. Parlor, dining, bedr., $29. Daily to 9 p. m. KANE STORAGE CO., 2034 LINCOLN-AV.

EXQ. ORIENT. RUGS, 14X26, 11X16, 4X7 silk. Inlaid sat. wd. desk. Carved reprod., gr. piano, French mirror. Shel. 0095.

USED LIVING ROOM, DINING ROOM AND bedroom furniture; very cheap; no dealer; must leave city. Address N T 160, Tribune.

9 PC. GORG. RENAISSANCE DINNER SET, modernistic sofa, tapestries, drapes, new 4 burn. Alcazar range; other pcs. Lon. 5502.

8 PC. DIN. RM. SET, $45; DIVAN, $30; odd chairs, bedrm. set, radio, tables, 9x12, 6x9 rugs. Ware's, 2322 Commonwealth-av.

SAC. 5 RMS. BEAUT. FURNITURE; USED nine months; leaving city; priv. pty.; no dealers. Dr. Kessel, 939Sunnyside-av.Edg.8523

BEAUTIFUL MODERN SUN ROOM—WILL sell single pieces or entire set. Hamilton Ross, 655 Buena-av.

SAC. HI GRADE 4 PC. BROWN MAHOG. bedrm. set, includes hair mattress, box springs. E. Frank, 433 Briar, Apt. 10A.

FURN.—MAHOG. 4 POSTER BED, $15; Ivory bed, dresser, $15; 2 tables, $6. Wells, 7609 Sheridan. Briar 5262.

2 ROOMS NICE FURN., CHEAP. NO DEALers; lease $25 mo., light, gas. Edg. 5023.

4 RMS. FURNITURE, GOOD CONDITION; REASONABLE. 2300 GRANVILLE-AV.

10x16 ORIENTAL RUG [ARRAK], $75; 9x12 Kazak, $30. Attic Shop, 1300 N.Wells.

10 PC. CHIPD. MHG. DIN. SET, LIV. SETS, gr. piano. Warner Storage, 3246 N. Halsted.

PARLOR SUITE, CARPETING, ELECTRIC washer and mangle; reas. Lincoln 4257.

FINE FURN., RUGS, MIR., PAINT., lamps, etc.; 6 rms.; reas. 4213 Broadway.2d.

6 ROOMS, BEAU. FURN.; PIANO; 4 BEDS; rugs, lamps, etc.; reas. Rog. Pk. 2761.

SAC. QUICK SALE, HI GRADE FURN. 4 rm. apt. Will sep. 6308 N. Artesian, 2d.

BEAU. 2 R. APT., PAINTINGS ALMOST new, etc. Rare monkey. 444 Roslyn-pl.

COMPL. FURNISHINGS, 2 RM. APT.; LIV. rm., dinette. Sun. 8844, before 2 p. m.

Northwest Side.

WE NEED CASH.

Today! Slightly used parlor dining bedrm. sets, $20. Genuine maple colonial bedrm. set, $49. English livrm. suite, $49.75. Solid wal. Renaissance dinrm. set, $49.50. Lamps, lounge chairs, comb. stoves. Real bargains for immediate cash. Today till 6. NORTHWEST FURNITURE, 973-79 Milwaukee-av.

PUBLIC NOTICE.

Selling out entire stock of one of largest furniture stores at 1932 prices. Investigate; no high pressure salesmen.

VERSCHOORE'S STORAGE.
4040 N. KEDZIE. Open eves., Sun.

FACTORY PRICES TO ALL.

9x12 rugs, $10.75; American oriental rugs, $22.50; 3 pc. bedrm. set, $32.50; 7 pc. din. rm. set, $32.50; 2 pc. parl. set, $39.50.
HOME FURNITURE MART.
3660 Irving Pk. 4020 Elston. Open eve. 10.

PRIV. PARTY SACRIFICING 5 ROOMS OF beautiful furn., complete. No dealers. 5734 Seminole-av., near Elston-av.

ORIENT. 9X12 USED SAROUK RUG, $35. Hvy. imported rugs, all sizes, $10-$30. 2433 IRVING PARK-BLVD. Eve. 10; Sun. 5.

NEED CASH. SACR. LIV., DIN., 2 BEDR. sets, rugs, radio, desk, stu. couch, wash. mach. 2263 N. Kedzie. Bel.8554. Logan Studio.

$100 TAKES 4 ROOMS FURN. COMPL.; radio. Wiles, 2019 N. Leavitt-st., 2d.

West Side.

WEEKLY SPECIAL—2 PC. SOLID MAHOgany living rm. suite, $135 value at $74.50. 75% saving on din. rm., bedrm., liv. rm. sets, $49.50 up. America's largest mfrs. selling direct. Op. Tues., Thurs., Sat. 10 p. m.

Homer Bros., 3053 W. Grand

FACTORY SAMPLE SALE.

$80 parlor sets, $39; $75 bedrm. sets, $39. $100 parlor sets, $49; $75 din. r. sets, $39. Oak dinette sets, 9x12 rugs, $10-$16-$20. Showrm., 4535 Washington. Open eves., Sun.

SACRIFICE FOR CASH.

Parl. sets, bedrm. sets, $39.50; imported and domestic rugs, $15; dining rm. and dinette sets, tables, lamps, odd chairs, etc. IN TUFT'S STORAGE HOUSE. 4444 Madison. Open evenings and Sunday.

MY SMALL AD OFFERS BIG BARGAINS. $98 parlor set..$29 | $39 rugs, 9x12..$9.50 $75 comb. stoves.$18 | $89 bedroom set..$29 $40 dining set....$14 | $35 cedar chests..$8 4 rms. furn. .....$79 | $30 dinette sets..$19 1817 W. Madison-st. Open eve. Sun. ADDIS.

BARGAINS IN USED FURNITURE. JACKSON STORAGE AND VAN CO., DISPLAY ROOM, 5208 CHICAGO-AV.

MUST SACRIFICE AT ONCE OUR BEAUT. par., din., bedrm. sets, rugs, tables, odd chairs. De Luxe Studio, 5535 Jackson, 1st.

FACTORY TO YOU—PARLOR SET, $19.50; frieze set, $29.50; 9x12 rugs, new and unclaimed, $7 up. Carr Bros., 4407 Madison-st.

MUST SELL IMP. 9X12 RUG, $25. 311 S. Springfield. Ked. 0352. Sally's Studio.

FOUR ROOMS FURNITURE—WILL SELL cheap. Phone Kedzie 5325.

3 ROOMS EXP. FURN.; SAC.; WILL SELL part or all. 4804 Quincy, Apt. 211.

HEATING STOVE—IN EXCELL. COND.; complete; reas. 2913 Adams-st. Ked. 6561.

COMPLETE 5 ROOMS OF FURNITURE, rent $15; must sell. 2508 Wilcox-st.

HOME FURNISHINGS.

West Side.

BIG STORAGE SALE

CASH OR CREDIT.
$ 60 Imported Rugs $14
$100 Imported Rugs 25
$150 heavy Imp. 9x12 Rugs..................39
$135 Frieze Parlor Set 39
$95 Walnut Dining Set 23
$120 Walnut Bedroom Set 29
Studio Couch, $10. Oak Brkfst. Set.. 10
3854 W. MADISON-ST.
OPEN SUNDAY AND EVENINGS.

GRAND RAPIDS FACTORY SAMPLES—Our prices have not been raised. Down-fill'd sofas..$65 | Down-fill'd chairs.$29 2 pc. liv. rm. sets.$37 | 3 pc. bedrm. sets.$29 7-8-10 pc. Period din. rm. sets....$37-$185 Odd beds, dressers, chests, vanities........$8 Johnson Furn., 4636 Washington. Open Sun.

HIGH GRADE, 10 PC. DIN. RM. SET. Right price to right party. No dealers. 5316 Washington-blvd. Mans. 3778.

HOME FURNISHINGS WANTED.

TO PRIVATE PARTIES!

Owners of fine estates, homes, or apts., large or small [city or suburbs], who wish to dispose of their entire home furnishings, personal belongings, ph. Keystone 4766. Not a dealer.

FAIRFAX 2835.

Call McLaughlin; higest cash prices for used furniture, rugs, etc.; any amount. We call anywhere. North Side solicited.

PHONE CRAWFORD 1230.

Best cash prices for used furn., rugs, stoves, elec. radios. Turner Furn. Prompt service.

PHONE KEDZIE 1300.

Best cash prices for used fur., rugs, stoves elec. radios. Homan Furn. Prompt service.

CALL KEDZIE 1824.

Highest cash prices paid for used furniture, rugs, and stoves. Prompt service.

CALL ROCKWELL 6900—
Highest cash prices paid for furniture, rugs, etc. Spaulding Furniture Co.

WABASH 7588—WILL PAY EXCELLENT price for some good home furnishings, rugs, etc.; can call evenings.

PRIVATE PARTY WANTS ORIENTAL runner, 3½x19 ft., for cash. Address N S 383, Tribune.

KEDZIE 0263—STARTING BUSINESS. We pay more cash for used furniture, rugs.

CALL SEELEY 3370—MY AD IS SMALL but I pay big prices for furn., rugs. Addis.

HAYM'RK'T 7900 PAYS BIG CASH PRICES; furn. and rugs. We call anywhere. Brown.

I NEED AT ONCE RUGS, FURNITURE FOR 9 rms., or sep. pieces. Diversey 3346.

BRIARGATE 0084—MRS. MELIN WILL sell your household goods. I know how.

PRIVATE PARTY WILL PAY HIGH prices for used furniture. Seeley 6233.

HOUSEHOLD APPLIANCES.

BELOW COST—NEW ELEC. WASHERS. Still in factory crates. Standard makes; porcelain tubs, agitator type. Westinghouse motors. Life time oiling system. 1933 models. Your last opportunity at these prices. More than 50% discount. 1934 Irving Pk.-blvd. Eves. 10 p. m.; Sun., 7.

RENT A MAYTAG.

and SAVE YOUR LAUNDRY bills.
Low weekly rental. Seeley 7466.

SILENT AUTOMATIC OIL BURNER, COMplete with 2 tanks and all controls, used 1 season. Cost $535, will sell for $200. Guarantee perfect. Lew Hewes, Fox Lake, Ill.

AIRWAY CLEANER, NEW MODEL, GOOD condition; will consider any reasonable offer. Phone Longbeach 1461.

WASHERS—GUAR.; CLOSING OUT ALL rebuilts; Apex, $15; Federal, $15; Thor, $15. New ones, $1 week. 3126 Lincoln-av.

WASHING MACH.—EASY MOD. M, 3 CUP, Thor mod., 32-25, Mola, Coffield; others, $8 up. 1127 Westgate, O. P. Village 9222.

ELECTRIC WASHER, ALSO CIRCULATING heater, cheap. 1547 Ardmore-av., 1st. 5800 N.

11 GUARANTEED REBUILT WASHERS; many late style agitators; $10 up. 3914 Lincoln-av. Open evenings.

SLIGHTLY DAMAGED IN SHIPPING, $70 nat. known washers, $39.50; used Thor, $12; Maytag, $19. 712 W.Jackson. Op.eves.

COPPER THOR WASHER—A1 CONDITION; price, $16. 5043 Addison.

REPOSSESSED THOR WASHER AND ironer, A1 cond. Sac. Reas. Gre. 4646.

14 GUARANTEED REBUILT WASHERS $10 up. Open eves 3914 Lincoln-av.

ALL MAKES VACUUM CLNRS., $9.95 AT our factory, 1214-18 N. Wells. Lin. 8118.

SQUARE ALUMINUM MAYTAG, WHITE large balloon rolls, $49.50 2934 Lincoln-av

WILL SACRIFICE MAYTAG WASHER, Norge refrig.; like new. Radcliffe 5790.

25 USED WASHERS, GUAR. PERF. COND., $10 up. 3448 North-av. Alb. 0140. Op. eves.

ONE ARCO WAND VACUUM CLEANER; good cond; bargain Monroe 0804.

ELECTRIC WASHER—LIKE NEW, CHEAP quick sale. 1911 Belle Plaine-av., 1st.

Electric Refrigerators.

ATTENTION,

Refrigerator dealers, real estate cos., landlords, and home owners. Over 300 new and repossessed electric refrigerators will be sold at less than mfr.'s cost. Units as low as $15. Open evenings till 9, Sunday till 6. 4003 Lincoln-av. Phone L. V. 2230.

SELLING OUT NEW 1933 SAMPLES. Frigidaire, Leonard-Crosley-Majestic-Gibson-Norge-Grunow. Lowest terms, 6 cu. ft., $150 value, special, $59. Used Kelvinator, Zerozones and Copelands, $29.50. Lin. 7620. 506 W.North, 4121 W.Madison, 6343S.Halsted

Home Owners, Attention!

We have 22 reposs. Frigid, Norges, Kelvo; 4 to 28 cu. ft.; ideal for homes, apts. and stores; also closing out Zerozones at $22.50. 220 W. HURON-ST. Open Sunday.

THE BEST BARGAINS ARE AT 1954-56 W. 35TH-ST. OPEN EVENINGS.

REAL BARGAINS IN NATIONALLY ADvertised 1933 floor samples. Factory guar. Buy before prices advance. 1541 Devon.

USED FRIGIDAIRE, $38; KELVINATOR $48; Alaska, $22.50; terms. Crosley, bal. $5.25 a mo. 712 W. Jackson-blvd. Open eves.

ELEC. REFRIG. REPOSSESSED BY FInance co.; will separate. Erickson. Cent.6015

NEW NORGE MODEL K 6.06 CUBIC FT., $70 off. 4002 N. Damen-av., 1st fl.

PORCEL. REFRIG., 72X41 IN.—EX. COND. for lge. home, del., etc. $75. Mid. 3713.

REFRIG., POP. MAKE; USED; $40 CASH; private party; no dealers. See. 4156.

WTD.—USED 9 CU. FT. ELEC. REFRG.; cash; bargain only. Phone Irving 3012.

MUSICAL AND DRAMATIC.

WURLITZER SYMPHONY ORCHESTRA. MAURICE GOLDBLATT, DIRECTOR, invites proficient players of orchestra instruments to join rehearsals Thursday at 8 p. m.
WURLITZER BLDG.,
329 S. WABASH-AV.
No dues or fees.

LILLIAN GORDONI,

WELL KNOWN RADIO ARTIST, will select musical and dramatic talent for radio programs. Experience unnecessary. Radio appearances assured when qualified. Special program now being arranged for talented CHILDREN.
FOR AUDITION PH. DELAWARE 9173.

AMATEUR MUSICIANS WITHOUT EXP. TO rehearse with beginners' Jazz Orchestra.; occas. small jobs. Rm. 718, 25 E. Jackson.

NEW YORK DIRECTOR WILL TRAIN AND aid amateur in securing positions, singing and acting. Address H 500, Tribune.

LE BRUN SINGERS THIS YEAR REHEARsal Sept. 12, 8 p. m., Rm. 710 Kimball Bldg. Small fee. Phone Harrison 4429.

PROF. THEATRICAL TCHR. WILL TRAIN children, adults, stage, radio, songs. Low easy terms. Address Y 414, Tribune.

VOICES—ALT., TEN., BASS MUST BE good; prize cho., profit, genuine, bring song. 707 Ly. Healy bldg., Mon., Fri., 7:30 p. m.

WE TRAIN TALENTED CHILDREN FOR stage, radio and screen acts. See R. A. Cole, Pranno Productions 6 E. Lake.

THE DE ZANCOS CHOOSE VOICES TO train on moratorium for next tour. Mon. and Thurs., 8 p. m., at 605 Kimball Hall.

TEACHER—EXP. BALLET TAP, ACRObatic; modern technique; part time; also pianist; ref. Address N S 108, Tribune.

MUSIC SCHOOL WANTS ACCORDION teacher, $1.50 hr. Address NS 381, Tribune.

160 BUSINESS CARD CUTS—BARGAIN. Open Sunday. 1358 N. Clark.

WTD—100 SINGERS FOR PRODUCTION. See Mr. Mason, 6 E. Lake-st.

PIANO INSTR. TO TALENTED YOUNG lady in exch. for desk work. Web. 2738.

VIOLINIST WANTS CHI. FED. MUSICIAN pianist. 1040 Diversey. Call Monday.

WRITERS! POEMS, MELODIES. "REAL" opportunity. Hibbeler, D-9, 2104 Keystone.

DANCING SCHOOLS.

CHILDREN.

DANCING—$1 PER WEEK including BALLET—TOE—TAP AND ACROBATICS.
BABY CLASS—$2 Per Month.
KIDDIE REVUE Now in Preparation.
BUSINESS GIRLS' Class as Low as $1 Wk.

SPANISH DANCING.

BALLET—TOE—TAP AND ACROBATICS.
Beginners and advanced [day-eve. classes].
CLARITA IMPERIO SCHOOL—DANCING.
400 S. STATE, STUDIO 705. HAR. 0267.

DANCE ART CREATIONS—
See Henri Jacobsen.
45 years of experience and reliability teaching the stars of Grand Opera, Hollywood, Zeigfeld and Schubert productions. Teacher of Chicago's leading educational institutions. Suite 1208, Republic Building. Harrison 8173.

GARRICK STUDIOS—PRIVATE BALLROOM instruction; free trial lessons. 4 lessons, $2. 10 to 10 daily. Sunday 12 to 6. 64 W. Randolph. Room 1302. Dear. 2239.

LEARN OR PRAC. BEGIN 50C LES. 24 E Van Buren, R. 7; 163 N. State, R. 1509. Open till midnight

RUTH LANE AND JEANNE ROSSI SMART ballroom, 64 E. Jackson. Web. 7580.

Cats.

ROYAL SACRED SIAMESE AND PERSIAN kit. 2541 N. Central Park. Alb. 4137.

Dogs.

ANN'S KENNELS

Waukegan-rd., ¼ mile north of Dempster. Overstocked—No Reasonable Offer Refused. PUPS INOCULATED AGAINST DISTEMPER.
Beaut. Litter of Irish Setters.
Ped. Scotties, Pekes. | Police Pups....$3 up
Ped. Wires.....$10 up | Collies, Shep....$3 up
Ped. Airedales; Beaut. | Pom., Spitz, Beauties.
Ped. Cockers..$10 up | Fox, Bull Terr..$2 up
Ped. Black-Red Chows | Mixed Pups.....$1 up
EVERY DOG GUARANTEED 15 DAYS.
Daily and Sun., 10 p. m. Morton Grove 1693.

2413 W. NORTH-AV.

SELLING 200 DOGS.

Shepherds, $3; Fox Terriers, $5; Wire Haired Fox Terriers, $10 up; Chows, Irish Setters, Scotties, Airedales, Cocker Spaniels, Springer Spaniels, Cairn Terriers and others. DOGS CAN BE PURCHASED DIRECT FROM OUR BREEDING KENNELS IF DESIRED. WHEELING KENNELS, WHEELING, ILL., ON MILWAUKEE-AV., ½ MILE S. OF WHEELING, OPPOSITE DAM NO. 1.

NOTICE.

50% REDUCTION ON

Setters and Pointers, Fox and Cat Hounds, Wolf and Deer Hounds, Coon and Opposum Hounds, Bear and Lion Hounds, Varmint and Rabbit Hounds.

Shipped for trial. Catalogue ten cents. BLUE GRASS FARM KENNELS, BERRY, KENTUCKY.

6419 COTTAGE GROVE.

Selling out all pups, dogs; all breeds. No reasonable offer refused. All must go. Wire, Boston, Chows, Scotties, Spitz, Police, Collies, Sheps, Fox, Terr, Wtchdgs, Mix. pups, $1 up. Op. till 10 p. m. and Sun. WE BUY.

TAKE ADVANTAGE OF RE-

TIRING KENNEL OWNER'S SAC. Chows, Wires, Bulls, Collies, Spitz, Toy Fox, Police, Eng. Bulls, St. Bernards, $2 up. 9534 S. WESTERN. ALWAYS OPEN.

FOLKS, MAKE NO MISTAKE. BE SURE and drive out to Loring Kennels for that particular puppy. Big selection. All colors, all ages, all breeds. All healthy. River-rd., 1 block north of Irving Park-blvd.

CLOSING OUT, $1 UP.

Toy Fox Terr., Spitz, Bostons, Chows, Eng. Bulls, Sheps, Collies, Pekes., St. Bernards. We buy. 5631 S. Ashland. Grovehill 3241.

BLACK CHOW—OWNER WILL SELL CHEAP if dog has good home. Coats Chow Kennels, Naperville, R. Route 18. Phone Aurora 22289.

75 HIGH CLASS PED. PUPPIES. YOUR choice, $10, no more. Chows, Wire, Boston, Setters, Scotties, Airedales, Cockers, Toy Fox and gr. dogs $2 up. 4657 Irving Pk.-bl.

WIRE FOX TERREIR PUPS, PED., $10; dogs boarded, $10 monthly; terriers stripped, $3; wires, cockers, Irish Terrs. at service. 6223 Higgins-av. Pensacola 9229.

CHOWS—3 EXCEPT. BEAU. DK. RED, M. and f., one gorgeous light cream m., all 10 wks.; hsebrk.; ped.; $15-$35. 8454 Blackstone.

WIRE HAIRED FOX TER. AND SCOTTISH Ter. puppies, ped.; reas. Winshire Kennels, Ogden and Madison, Hinsdale, Ill. Ph. 1654.

SELLING OUT 500 DOGS, WIRES, CHOWS, Bostons, Spitz, Airedales, Collies, Sheps, Toy Fox, Scotties, 50 watchers. Pups fr. $1. 6705 S. Halsted. Open eve., Sun. Nor. 8698.

WIRE HAIRED PUPS, PEDIGREED, REGIStered. 10 champions, pedigree. Write Bay Kennels, 508 S. Jefferson-st., Green Bay, Wis.

EXCEPTIONAL LITTER CHOW PUPS, Champion Ped.; also toy Pekingese, all colors, reas. Priv. 8046 S. Wabash. Stew. 6172.

GERMAN POLICE DOGS TRAINED; ALSO classy, flashy puppies. Grand champion stock; reasonable prices. 5238 Elston-av.

RED SETTER PUPPIES — PEDIGREED, finest breed; for hunting or show. Phone Libertyville 953.

WIRE HAIR FOX TERRIER PUPS—SIRE International Champion, also male show specimen. 3326 W. 62d-place.

PET BULL PUPPIES, $3 AND $5; MALE, 3 yrs. old, $15; ears trimmed; quality stock. Schildberg Bros., Mendota, Ill.

WIRE TERRS., IDEAL, BEST QUAL. REAS. stud serv. Doctor's res. Cedarcrest 4280.

BOSTON TOY PUPPIES; HOUSEBROKEN, little beauties. 3543 Belmont-av., 1st apt.

BEAGLE HOUND PUPS—10 WKS. OLD. Male, female. Reas. 1416 W. 63d.

UNUSUALLY HEALTHY PEDIGREED RED chow puppies. Prospect 4779.

CHOW—BEAU. LGE. RED MALE, 2 YEARS; leav. town. 4955 W. Huron, 2d. Aus. 4903.

CAIRNS, SCOTTISH, WIRE FOX TERRIERS, $15 up. Brown, Box 587, Newton, Pa.

WIRE TERR. PUPPIES—SMALL SIZE, PED., house broken. Seldon Ken., Palatine, Ill.

DOBERMAN PINSCHER PUPPIES—CHAMP. show stock. 1042 Wellington-av.

COCKER SPANIEL PUPS, ALL COLORS, champ. bred. 5426 Brookbank, Downers G.

TOY PEKINGESE, WIRES, POLICE, PERsian kittens. 946 W. 63d. Went. 4556.

AIREDALE PUPPIES, REG. A. K. C. DENton, 1419 N. La Salle. Diversey 8797.

EXCEPT. SCOTTIES, REG., FINEST BREED. Ragland, Mount Prospect 1056-J.

TOY BOSTONS, 6 WKS. TO 6 MOS., PED., healthy, well marked. 1616 Estes. R.P.6280.

IRISH TERR., MALE, $35; EXCELLENT pet, house broken, pedigreed. Sun. 7970.

SCOTCH TERRS., 5 MOS.; PEKINGESE pups, ped. Private. 11013 Longwood-dr.

IRISH SETTER PUPS, SIRE CHAMPION Golden Dawn; priv. 3845 N. St. Louis.

POMERANIAN PUPPIES AND GROWN; reas.; ped. 2936 Eastwood. Key. 3628.

CHOW PUPS—RED; WOND. PED.; REAS. Mrs. T. D. Kuwik, 2519 Charleston-st.

BRUSSEL GRIFFON PUPPIES — LOVELY tiny rough reds. 5815 Medina. Kil. 4101.

CHOWS, PEKINGESE PUPS, GROWN, PED. Reasonable. Priv. 1935 W. Cermak-rd.

RED IRISH SETTERS. SIRE CHAMP Golden Dawn, $25. Mansfield 3110.

HOME RAISED SPITZ, FOX TERR., COLlie and Boston pups. 14008 S. Western.

PEDIGREED SCHNAUSER, YR. OLD, MLE. Dr. Kessel, 939 Sunnyside. Rav. 8523.

CHOW PUPPIES—BEAUTIFUL PED. CHAMpion stock; $15. Priv. 4901 Winnemac.

PED. WIRE AND SEALYHAM PUPS, $15 up. 909 N. 5th, La Grange. Pk. Ph. 1641.

COCKER SPANIELS, PED. PRIVATE. R. F. D. 2, Route 22; 4 mi. south of Elgin, Ill.

PED. COCKERS, BOSTONS AND FOX TERR. pups. Hirsch's Dog Shop, 1807 W. Madison.

IRISH SETTERS—FEMALES; PEDIGREED; cheap. Waller, Libertyville, Ill.

POMERANIAN TOYS—PED., REGISTERED. Except. fine. 3453 Catalpa. Irving 2667.

PEDIGREED COCKER SPANIEL PUPS—Home raised. 6025 St. Lawrence.

BOSTONS—REAL TOYS, $15. 3743 GREENview-av.

PLATINUM MALE POM., ALSO CLEAR orange pups, 6 mos. Russell, 2657 Eastwood.

IRISH TERRIERS, CHAMPION STOCK. E. P. Butler, 11413 S. Western. Bev. 0914.

PED. WIRE, CHOW AND SCOTTY PUPS, reasonable. 6011 S. Morgan. Normal 2295.

TOY BOSTON TERRIER PUPS, PEDIgreed; little beauties. 4110 N. Damen-av.

WIRE HAIR PUPS—PED. PRIV. HOME. 27 N. Madison, La Grange, Ill. Ph. 3029.

BOSTON PUPS, 4 MOS. OLD; ALSO GROWN dogs. 24 N. Linden, Westmont, Ill.

HUSKY PED. COLLIE PUPS; SPLENDID watch dogs. Call Wel. 7036.

WIRE FOX TERRIER PUPS, SHOW STOCK sac. by priv. owner. Euclid 7233.

Goats.

GOATS, 3 TOG. DOES HEAVY MILKERS; 1 buck. 4927 Montrose-av. Kil. 9063.

Poultry.

C. O. D. — DR. SMITH'S BLOOD TESTED, accredited chicks. Send no money; prompt delivery, postpaid. 100 Leg., Anconas, Rocks, Reds, Orp., Wyand., Minorcas, $4.75; Heavy Mixed, $3.90. Catalog free. Box 18, SMITH HATCHERIES, Boonville, Mo.

TERMS OF SUBSCRIPTION OF THE TRIBUNE

Orders for mail subscription must be accompanied by remittance to cover.

Rates in Illinois [outside of Chicago], Indiana, Iowa, Michigan and Wisconsin:

Daily without Sunday one year $5.00; six months $2.50; three months, $1.25; two months, $1.00; one month 50 cents.

Daily with Sunday one year, $12.50; six months, $6.25; three months, $3.15.

Sunday only one year, $7.50; one month, $1.00.

Rates of subscription in postal zones 3 and 4 [measured from Chicago], outside of Illinois, Iowa Indiana, Michigan, and Wisconsin:

Daily without Sunday one year, $7.50; one month $1.00.

Sunday only one year, $7.50; one month, $1.00.

Daily and Sunday one year, $15.00; one month $2.00.

Rates of subscription in zones 5, 6, 7, and 8 [measured from Chicago], Canada, Mexico, and foreign:

Daily without Sunday one year, $12.00; one month, $1.50.

Sunday only one year, $7.50; one month, $1.00.

Daily and Sunday one year, $19.50; one month, $2.50.

Give postoffice address in full, including county and state. Remit in express money order, draft, or in registered letter at our risk to The Tribune Company, Publishers, Tribune Square, Chicago.

We cannot be responsible for currency sent through the mail.

Persons wishing to take The Tribune by carrier may order it by postal card or telephone Superior 0100. When delivery is irregular make complaint.

All unsolicited manuscript, articles, letters, and pictures sent to The Tribune are sent at the owner's risk, and The Tribune company expressly repudiates any liability or responsibility for their safe custody or return.

MEMBER OF THE ASSOCIATED PRESS.

The Associated Press is exclusively entitled to the use for publication of all news dispatches credited to it or not otherwise credited to this paper, and also to the local news published herein.

All rights of republication of special dispatches herein also are reserved.

8 PAGES OF COMICS

Chicago Sunday Tribune

THE WORLD'S GREATEST NEWSPAPER

SEPTEMBER 10, 1933

8 PAGES OF COMICS

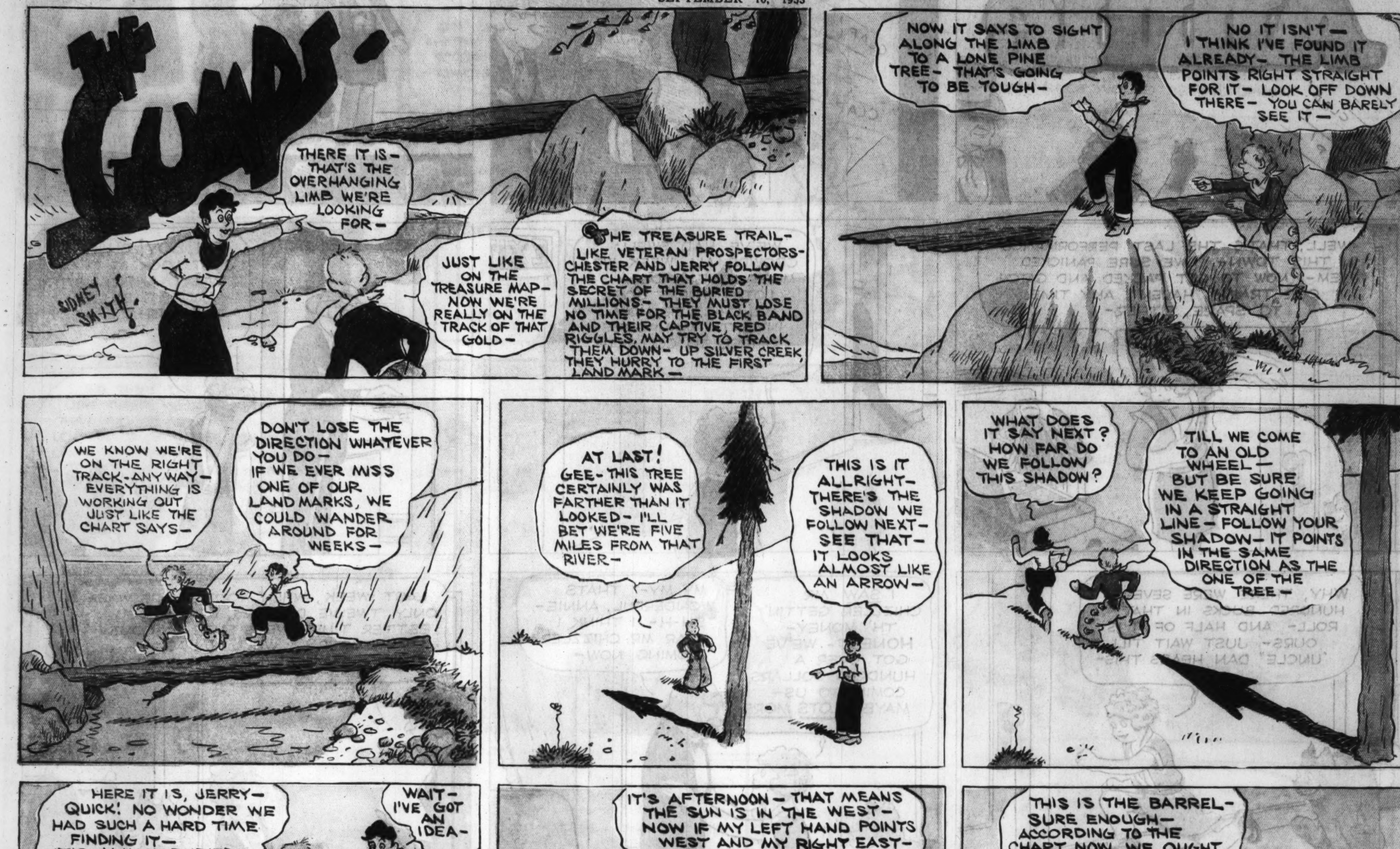

Reg. U. S. Pat. Off.; Copyright, 1933, by The Chicago Tribune.

Reg. U. S. Pat. Off.; Copyright, 1933, by The Chicago Tribune.

Maw Green

(Advt.)

Chicago Sunday Tribune. THE WORLD'S GREATEST NEWSPAPER
SEPTEMBER 10, 1933

THAT PHONEY NICKEL

Reg. U. S. Pat. Off.; Copyright, 1933, by The Chicago Tribune.

Puny Puns

MARVIN PUT TWO AND TWO TOGETHER

Reg. U. S. Pat. Off.; Copyright, 1933, by The Chicago Tribune.

Reg. U. S. Pat. Off.; Copyright, 1933, by The Chicago Tribune.

DICK TRACY
TRACY, I WAS JUST TALKING TO "OLD MIKE" BACK THERE IN HIS CELL AND HE SAYS HE'S READY TO MAKE A FULL CONFESSION - HE'LL TELL EVERYTHING THERE IS TO TELL ABOUT HIS SMUGGLING ACTIVITIES.
GREAT!
BY CHESTER GOULD
SO YOU WANT TO MAKE A CLEAN BREAST OF EVERYTHING, EH, MIKE?
YES - THAT'S RIGHT! I KNOW I'M CAUGHT - I KNOW YOU'VE GOT THE GOODS ON ME - BUT I'LL FEEL BETTER IF YOU'LL TAKE ME BACK TO MY SHIP IN THE HARBOR AND THERE, ON THE DECK OF THAT BOAT WHERE I SPENT SO MANY YEARS OF MY LIFE, LET ME MAKE A FULL CONFESSION.
NIX ON GOING BACK TO YOUR SHIP! YOU CAN MAKE A FULL CONFESSION RIGHT HERE.
OH PLEASE, DETECTIVE.. LET ME SEE THE TUB ONCE MORE.. LET ME STAND ON HER DECK FOR THE LAST TIME.
SURE.. WHY NOT, TRACY?
AND SO, IN SPITE OF TRACY'S OBJECTION, HE AND JUNIOR, THE CHIEF AND "OLD MIKE", SET OUT FOR THE OLD SALT'S BOAT, "THE BAT".
THERE SHE IS - RIGHT OVER THERE.
MIKE, WE'RE GOING BELOW TO LOOK THE OLD BOAT OVER - AS LONG AS WE'RE HERE - AND I'M GOING TO HANDCUFF YOU TO THIS MAST TILL WE GET BACK.
LISTEN, CHIEF, HANDCUFF ME OVER BY THE OLD WHEEL. I'D LIKE TO SPEND MY LAST MOMENTS AT THE WHEEL.
ALL RIGHT - COME ON DOWN - NOW WE'LL SEE WHAT THE OLD SHIP LOOKS LIKE BELOW.
JUST AS I SUSPECTED, CHIEF. THE OLD TUB'S SIDES ARE HOLLOW! BEHIND THIS FALSE PANEL IS THOUSANDS OF DOLLARS WORTH OF DOPE.
I GUESS MIKE FIGURES BY LETTING US IN ON ALL THE FACTS WE'LL RECOMMEND A LIGHT SENTENCE FOR HIM.
MEANWHILE, SO COMPLETELY TAKEN UP BY THE SHIP'S MYSTERIES IS JUNIOR THAT HE BREAKS AWAY FROM TRACY AND THE CHIEF AND MAKES HIS OWN INVESTIGATIONS . . .
CHEE! THIS DOOR CAUGHT ON SOME WIRES . . . WHAT! WHY IT TORE SOMETHING LOOSE . . . AND WHAT'S THAT IT PULLED OUT OF THAT HOLE IN THE WALL?
GREAT GOVERNOR! IT LOOKS LIKE STICKS OF DYNAMITE! I MUST TELL TRACY!
WE HEARD YOU CALL, MIKE. WHAT DO YOU WANT?
I CALLED YOU TO TELL YOU I'M GOING TO BLOW UP THIS SHIP! I HAD YOU HANDCUFF ME OVER BY THIS WHEEL BECAUSE THE BUTTON THAT CONTROLS THE DYNAMITE IS OVER HERE.
EVER SINCE I'VE BEEN IN THIS SMUGGLIN' BUSINESS - I'VE HAD THIS SHIP WIRED WITH DYNAMITE SO I COULD BLOW IT UP IN CASE OF AN EMERGENCY. WELL, THIS IS THE EMERGENCY!
QUICK! EVERYBODY OVER THE EDGE!
WE'VE BEEN TRAPPED!
THAT EVENING - BACK AT HEADQUARTERS.
IT'S FUNNY ONLY HALF OF THE SHIP BLEW UP - THE HALF MIKE WAS ON! I DON'T UNDERSTAND IT.
THAT'S EASY TO UNDERSTAND, CHIEF - THIS BOY JUST TOLD ME HE BROKE THE WIRE CONNECTION TO THE DYNAMITE IN THE OTHER HALF OF THE SHIP. OTHERWISE WE WOULD ALL HAVE BEEN KILLED BY FLYING DEBRIS.
AW, IT WAS NOTHIN'.

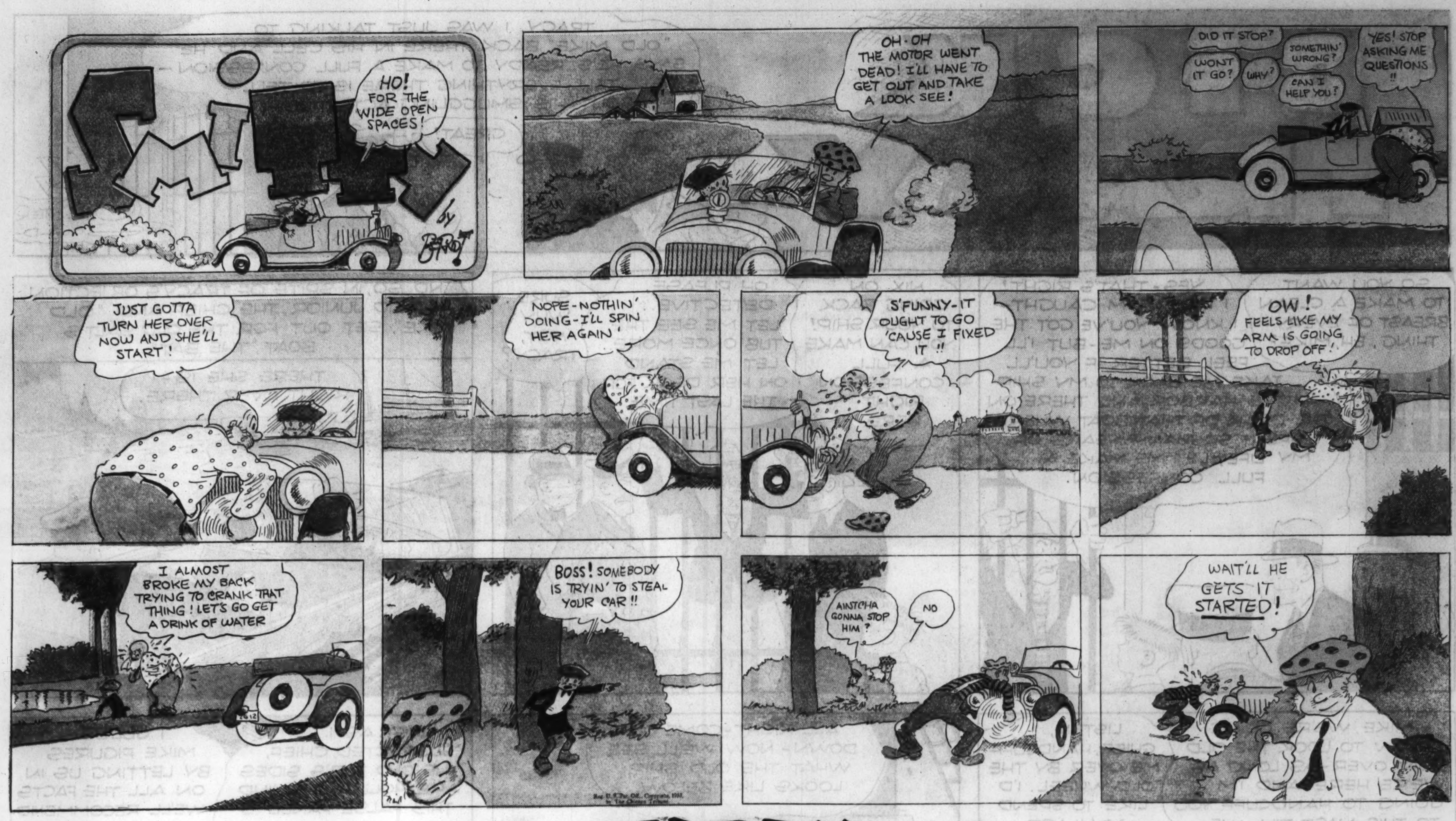
SMITTY
by Berndt
HO! FOR THE WIDE OPEN SPACES!
OH-OH THE MOTOR WENT DEAD! I'LL HAVE TO GET OUT AND TAKE A LOOK SEE!
DID IT STOP?
WONT IT GO?
WHY?
SOMETHIN' WRONG?
CAN I HELP YOU?
YES! STOP ASKING ME QUESTIONS !!
JUST GOTTA TURN HER OVER NOW AND SHE'LL START!
NOPE-NOTHIN' DOING-I'LL SPIN HER AGAIN!
S'FUNNY-IT OUGHT TO GO 'CAUSE I FIXED IT !!
OW! FEELS LIKE MY ARM IS GOING TO DROP OFF!
I ALMOST BROKE MY BACK TRYING TO CRANK THAT THING! LET'S GO GET A DRINK OF WATER
BOSS! SOMEBODY IS TRYIN' TO STEAL YOUR CAR !!
AINTCHA GONNA STOP HIM?
NO
WAIT'LL HE GETS IT STARTED!

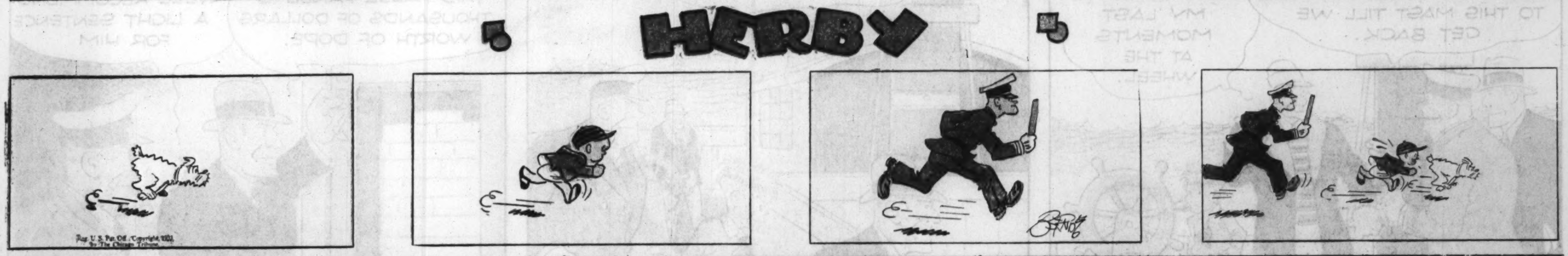
HERBY

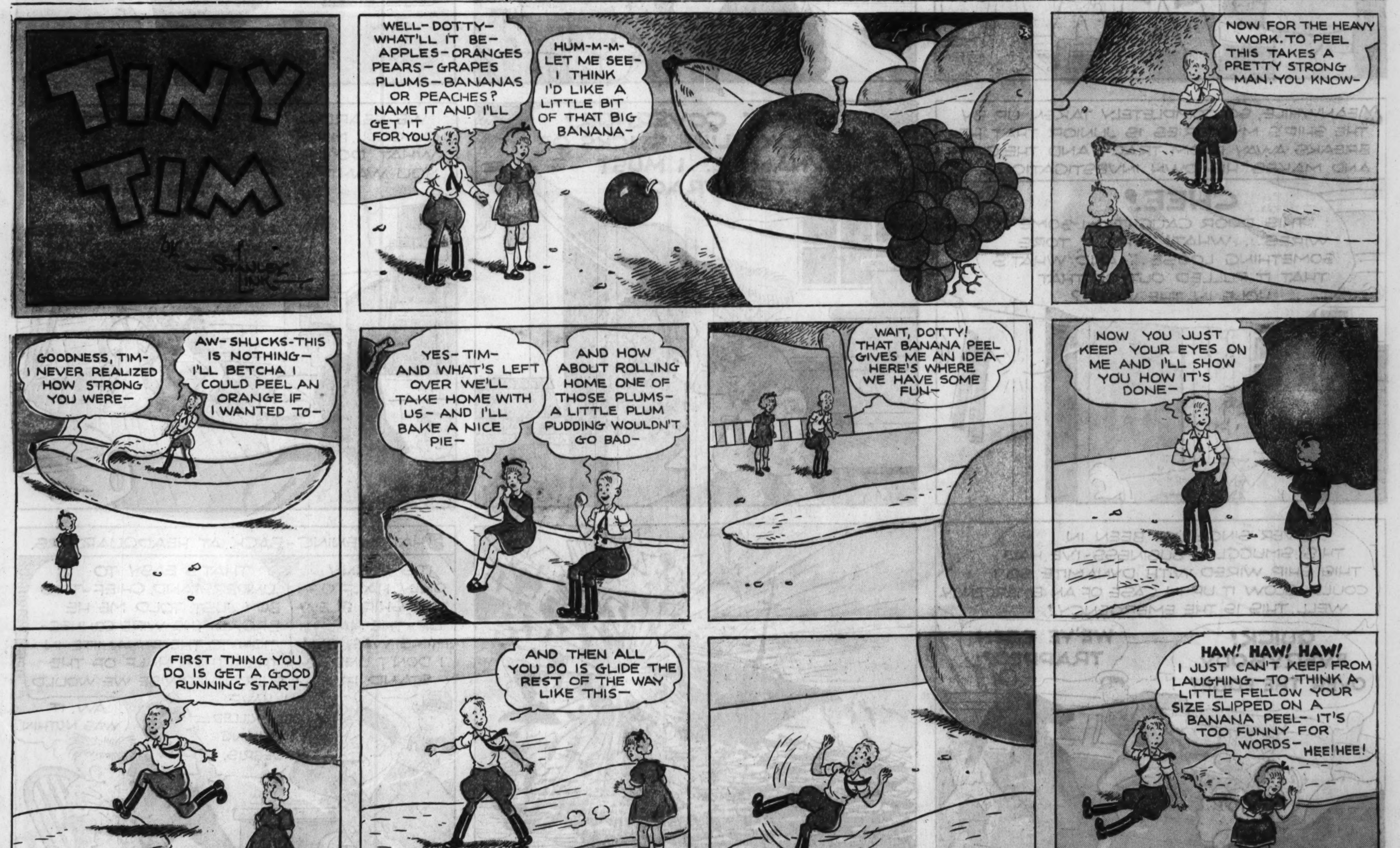
TINY TIM
WELL-DOTTY-WHAT'LL IT BE-APPLES-ORANGES PEARS-GRAPES PLUMS-BANANAS OR PEACHES? NAME IT AND I'LL GET IT FOR YOU
HUM-M-M-LET ME SEE-I THINK I'D LIKE A LITTLE BIT OF THAT BIG BANANA-
NOW FOR THE HEAVY WORK. TO PEEL THIS TAKES A PRETTY STRONG MAN. YOU KNOW-
GOODNESS, TIM-I NEVER REALIZED HOW STRONG YOU WERE-
AW-SHUCKS-THIS IS NOTHING-I'LL BETCHA I COULD PEEL AN ORANGE IF I WANTED TO-
YES-TIM-AND WHAT'S LEFT OVER WE'LL TAKE HOME WITH US-AND I'LL BAKE A NICE PIE-
AND HOW ABOUT ROLLING HOME ONE OF THOSE PLUMS-A LITTLE PLUM PUDDING WOULDN'T GO BAD-
WAIT, DOTTY! THAT BANANA PEEL GIVES ME AN IDEA-HERE'S WHERE WE HAVE SOME FUN-
NOW YOU JUST KEEP YOUR EYES ON ME AND I'LL SHOW YOU HOW IT'S DONE-
FIRST THING YOU DO IS GET A GOOD RUNNING START-
AND THEN ALL YOU DO IS GLIDE THE REST OF THE WAY LIKE THIS-
HAW! HAW! HAW! I JUST CAN'T KEEP FROM LAUGHING-TO THINK A LITTLE FELLOW YOUR SIZE SLIPPED ON A BANANA PEEL-IT'S TOO FUNNY FOR WORDS-HEE! HEE!

Winnie Winkle
THE BREADWINNER
BY BRANNER
HELLO - THAT YOU, WINNIE ? WELL, LISTEN, BABE - HOLD EVERYTHING - I'M COMIN' OVER TO CALL ON YOU THIS AFTERNOON - GOODBY !!
AH-HHH
LA-DA DEE DAAA
SHINE 10¢
LET'S HAVE A LARGE, FANCY BOX OF YOUR BEST CANDY, MISS !!
YESSIR
A DOZEN OF YOUR FINEST RED ROSES, SIG-NORE! AND PRICE IS NO OBJECT, SAVVY ??
SHU' !!
FLORIST
WELL, HERE WE GO - WITH A HEY NONNY-NONNY AND A HOT CHA CHA !!
HELLO, PERRY! DOES YOUR SWEET SISTER, WINNIE, EXPECT ME ?
HELLO, AD!
HOW DO YOU KNOW ?
YEP!
'CAUSE SHE'S GONE OUT !!

Looie Blooie
SO YOU WANT TO GET A SEPARATION FROM YOUR WIFE, EH ??
YES, LOOIE, AND I ALSO WANT TO KNOW HOW MUCH IT'LL COST ME !
H'M - IT'LL COST YOU $500. !!
NEVER MIND -
I'LL PICK A FIGHT WITH HER AND SHE'LL GO HOME TO HER MOTHER FOR NOTHING !!
BRANNER

IT TAKES HEALTHY NERVES TO BRING 'EM BACK ALIVE
FRANK BUCK'S OWN STORY
An ADVERTISEMENT of R.J. REYNOLDS TOBACCO CO.
EXTRA! FRANK BUCK CAPTURES FIRST MAN-EATING TIGER EVER BROUGHT ALIVE TO THE UNITED STATES
ALI, THIS IS MY BIG CHANCE TO CATCH A REAL MAN-EATING TIGER _ ALIVE. HE WILL RETURN TO THIS SPOT, SO LET'S DIG A PIT HERE.
YES, TUAN, HIS TRACKS GO RIGHT THROUGH THIS FENCE.
MAKE THE PIT FOUR FEET ACROSS AT THE TOP, FIFTEEN FEET DEEP, AND TEN FEET WIDE AT THE BOTTOM _ THAT OUGHT TO HOLD HIM.
WE WILL COVER THE TOP WITH NIPA PALMS AND HIDE THE FRESH DIRT.
HOW PIT WAS MADE
BUCK WAITS IMPATIENTLY FOR 5 DAYS_THEN
WE'VE GOT HIM, TUAN, WE'VE GOT HIM!
THE BIGGEST TIGER EVER CAPTURED.
HE ISN'T CAPTURED YET, BOYS _ THIS IS JUST THE BEGINNING OF THE FUN.
WHEN I GET THE NOOSE READY, ALI, YOU ROLL THOSE BIG LOGS BACK. I'VE GOT TO TAKE THIS FELLOW WESTERN STYLE.
THERE! I'VE GOT THE ROPE OVER HIS HEAD AND THROUGH HIS MOUTH. HE CAN'T BITE THE ROPE WITHOUT BITING HIS LIP. NOW YOU BOYS PULL ON THIS WHILE I GET HIM AGAIN.
NOW WE'VE GOT EIGHT ROPES ON HIM _ HAUL AWAY WHILE I LOWER THIS CAGE INTO THE PIT UNDER HIM.
IT'S BEGINNING TO RAIN, TUAN _ I CAN HARDLY HOLD ONTO THE ROPE, IT'S SO SLICK.
I'VE GOT TO GO DOWN INTO THE HOLE, IT'S THE ONLY WAY WE WILL EVER GET HIM. _ STEADY NOW _ BE READY WITH YOUR RIFLE, MAJOR, IF THE MAN-EATER GETS LOOSE.
LOWER AWAY.
HAMMER AND NAILS QUICK, ALI _ QUICK, I SAY. I CAN'T HOLD HIM MUCH LONGER.
HERE THEY ARE. I'LL BE RIGHT DOWN TO HELP YOU NAIL HIM IN.
GR-R-R GR
AT LAST IT'S OVER _ A THREE HOUR BATTLE _ AND WHAT A BATTLE IT WAS _ I AM ALL IN AND NO FOOLIN'.
LATER _ AT THE CLUB IN SINGAPORE
THAT WAS SOME JOB YOU DID TODAY, BUCK. HAVE A CAMEL?
YOU BET I WILL. I COULDN'T GET ALONG WITHOUT PLENTY OF CAMELS.
TELL ME _ DO YOU HAVE TO WATCH YOUR SMOKING TO KEEP FIT FOR YOUR STRENUOUS WORK ?
THAT DOESN'T WORRY ME AT ALL _ YOU SEE, IT'S THIS WAY _ _
I CAN SMOKE ALL I WANT BECAUSE I SMOKE CAMELS. THEY DO NOT UPSET MY NERVES. I PREFER THEIR MILD, RICH FLAVOR, TOO.
IT IS MORE FUN TO KNOW -
CAMELS ARE MADE FROM FINER, MORE EXPENSIVE TOBACCOS THAN ANY OTHER POPULAR BRAND. LEARN TO KNOW CAMELS' MILDNESS, THEIR BETTER FLAVOR. NO MATTER HOW STEADILY YOU SMOKE, YOU WILL FIND ADDED PLEASURE IN A CIGARETTE THAT DOES NOT TIRE YOUR TASTE. IT'S THE TOBACCO THAT COUNTS! TURN TO CAMELS -
CAMEL
TURKISH & DOMESTIC BLEND CIGARETTES
A MATCHLESS BLEND
Camel's Costlier Tobaccos

Everybody likes the sealed-in Flavor of **BEECH-NUT** Peppermint Gum
CELLOPHANE PROTECTS ITS FINE FLAVOR
NRA
(Advt.)

Picture Section — Chicago Sunday Tribune — September 10, 1933

THE BAPTISM OF POCAHONTAS

POCAHONTAS AND JOHN ROLFE

POCAHONTAS AND TWO WHITE GIRLS

JOHN SMITH RESCUED BY POCAHONTAS

THIS NEW BRIDGE connects Venice, Italy, with the mainland.
(Acme photo.)

WHEN TWO GAS TRUCKS struck a tree near San Jose, Cal.
(Associated Press photo.)

HOW DODGE OWNERS SAVE OVER $150 ON UPKEEP EXPENSE ALONE

"Show-Down" Plan Bares 7 Proved Economy Advantages in the Big New Dodge Six

Owners Report Big Savings—More than $150 on Running Expenses Alone

"Costs So Little to Run" Say Owners—and First Cost is just a few Dollars more than Lowest-Priced Cars

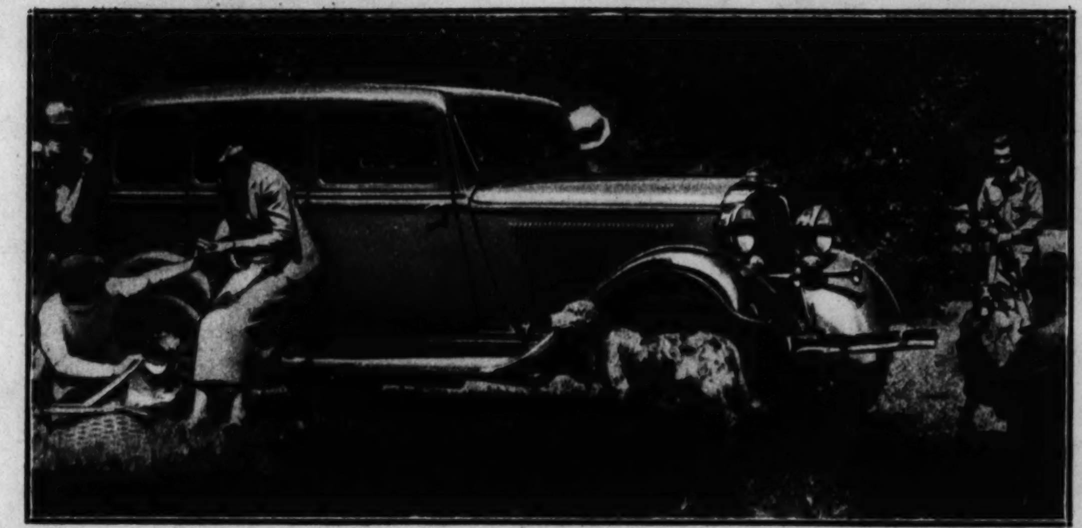

WINS PRIZE FOR SMARTNESS—The big new Dodge Six has the style and smartness you expect to find in the most expensive cars. It is right at home at the most exclusive country or hunt club, or the swankiest resort hotel. Fashion authorities rave over its dashing lines—the sweeping, streamlined effect of its hood—and its ultra-smart interior fittings. Silky assist cords, lustrous mouldings, ash-receivers and a carpeted foot rest add final touches of finished smartness. And imagine! You get all this luxury—all this beauty and refinement—for only a few dollars more than lowest priced cars! Dodge "6" Sedan pictured above at $675 f. o. b. Factory, Detroit. (Special equipment extra)

ANOTHER MONEY SAVER—The arrow above points to a Dodge exhaust valve seat insert as it appears when a section of the engine block is cut out. It is a little ring of tremendously hard, tough, chromium alloy that is forced down into the engine block. Then the exhaust valves, instead of pounding down directly against the engine block, strike against these alloy rings that don't pit or burn like ordinary engine block metal. This saves you money every mile you drive because it improves compression and saves gas. It also cuts down upkeep expense—valve grinding is postponed for 30,000 miles and more.

AMAZING GASOLINE ECONOMY—Owners tell us they get 18, 19 and 20 miles to the gallon of gas. One woman writes: "I get 24 miles to the gallon." Dodge is built to save you money. Extra weight means extra gas—so there are no excess pounds in this new Dodge Six! That gives you more brilliant performance and saves your money by keeping running costs down.

ENGINE VIBRATION TIRES THE NERVES—and shortens the life of your car every mile you drive.

FLOATING POWER ENGINE MOUNTINGS—smother vibration, make riding smooth, lengthen car life.

SAVE MONEY ON OIL—An oil filter is usually only a high-priced car feature. But it's a feature you get in the economical Dodge. It cuts down oil consumption. Also by supplying clean, filtered oil to bearings, it prolongs Dodge Six engine life.

WON'T TIP—EVEN AT THIS ANGLE!—Here's the big Dodge tearing along the rim of the test pit at an angle of nearly 45 degrees! But it won't tip! Its double-drop frame keeps it close to the ground. And it's an X bridge-type frame—ten times stronger than ordinary frame construction.

NO OIL FOR DODGE SPRINGS!—"Oilite" inserts are built right into every set of Dodge springs. They never need oiling—yet the springs never squeak! They are self-lubricating. They catch the bumps and jars. Dodge springs have metal covers, too. They keep out dust and dirt.

ASK ABOUT THE "SHOW-DOWN" PLAN

It's the new way to judge car values—for yourself! Gives you facts instead of claims. Strips mechanical details of technical language and gives you the truth in plain English. Go to your Dodge Dealer today and get a copy of the free "Show-Down" scorecard. Take it home with you. Learn comparative facts about competing cars. Find out for yourself how and where Dodge excels. Learn about the 7 Dodge economy features that save you up to $150 in operating expenses alone. Prove to *your own* satisfaction Dodge gives you most for the money!

WITH PATENTED FLOATING POWER AND 115-INCH WHEELBASE, $595 AND UP, F. O. B. FACTORY, DETROIT

TOUR WORLD'S FAIR WITH QUIN RYAN EVERY EVENING EXCEPT SUNDAY AT 6:45 OVER WGN

CENTRAL
M. J. Lanahan, Inc. 2542 S. Michigan Ave.

NORTH
Clauson Bros. Motor Co. 3431 Irving Park Blvd.
Dampman-Schmitt Co. 1019 Davis St., Evanston
James F. Goodwin, Inc. 5725 Broadway
Lake Shore Motor Sales 3151-59 N. Clark St.
Passen Motor Sales Corporation 2954-56 Lawrence Ave.
Schellenberger Motor Sales 4114 Irving Park Blvd.
Wallace-Schmidt Motor Sales 6120-34 N. Western Ave.

SOUTH
Brainerd Auto Sales 8912 S. Ashland Ave.
Bray Motor Sales, 7406 S. Halsted St.
Central Auto Sales and Service 3453 S. Morgan St.
Gerds Motor Sales, Inc. 7355 Exchange Ave.
Kalainis Motor Sales 3962 Archer Ave.
Kenwood Motor Co. 4736-44 Cottage Grove Ave.
M. & S. Motor Sales 5204-6 S. Ashland Ave.
Siegel Motors, Inc. 7616-22 Stony Island Ave.
Solbrig Bros. Motor Sales 6120 S. Western Ave.
Van Hattem Motor Sales 10850 S. Michigan Ave.

WEST
Anderson Bros. Motor Co. 6539 Ogden Ave., Berwyn
Bien Motor Sales 1708 S. Ashland Ave.
Campbell Auto Sales 3651 Ogden Ave.
Cicero Motor Sales 5028 W. 22nd St., Cicero
Hart Motor Co., Inc. 4611-15 W. Madison St.
Montgomery Motor Co. 216-18 S. Kedzie Ave.
Newman Auto Mart, Inc. 2479 Milwaukee Ave.
North Avenue Motor Sales 5140-48 W. North Ave.
Oak Leaf Motor Sales, Inc. 1028 Madison St., Oak Park
Royal Sales & Service 1747 Milwaukee Ave.
West Grand Motor Sales 7329-35 W. Grand Ave.

SUBURBAN
Aurora, Wentzel-Foster Motor Co., Inc.
Blue Island, Fiedler-Mohr Motor Co.
Chicago Heights, Ascher Auto Sales, Inc.
Des Plaines, Melzer Auto Sales, Inc.
Downers Grove, Highland Motors, Inc.
Elburn, Nix & Anderson
Elgin, Harry Hintz Co., Inc.
Elmhurst, Bright Auto & Rep. Co.
Fairbury, Grover Garage
Frankfort, Raymond F. Warning
Geneva, Tri-City Garage, Inc.
Highland Park, George H. Koon Motor Sales
Ingleside, Ed's Garage
Joliet, T. J. Richards & Son
Lake Villa, Grand Avenue Garage
Lemont, J. H. Tedens & Sons
Lyons, Sampson Motor Sales, Inc.
Maywood, Thompson Motor Co.
Morton Grove, Baumhardt Bros. Motor Sales
St. Charles, Service Garage
Waukegan, McCulla & Peterson, Inc.
Wheaton, Holstein Bros. Corp'n
Winnetka, Hanson Motor Co.
Zion, Zion Institute of Industries, Inc.

INDIANA
Chesterton, Carl H. Harvil
Crown Point, Meeker & Claussen
Gary, Grantham Auto Corporation
Hammond, Bohling Auto Sales
Lowell, Clayton Randolph
Michigan City, Bonfield Motor Company
Valparaiso, Harvil Motors

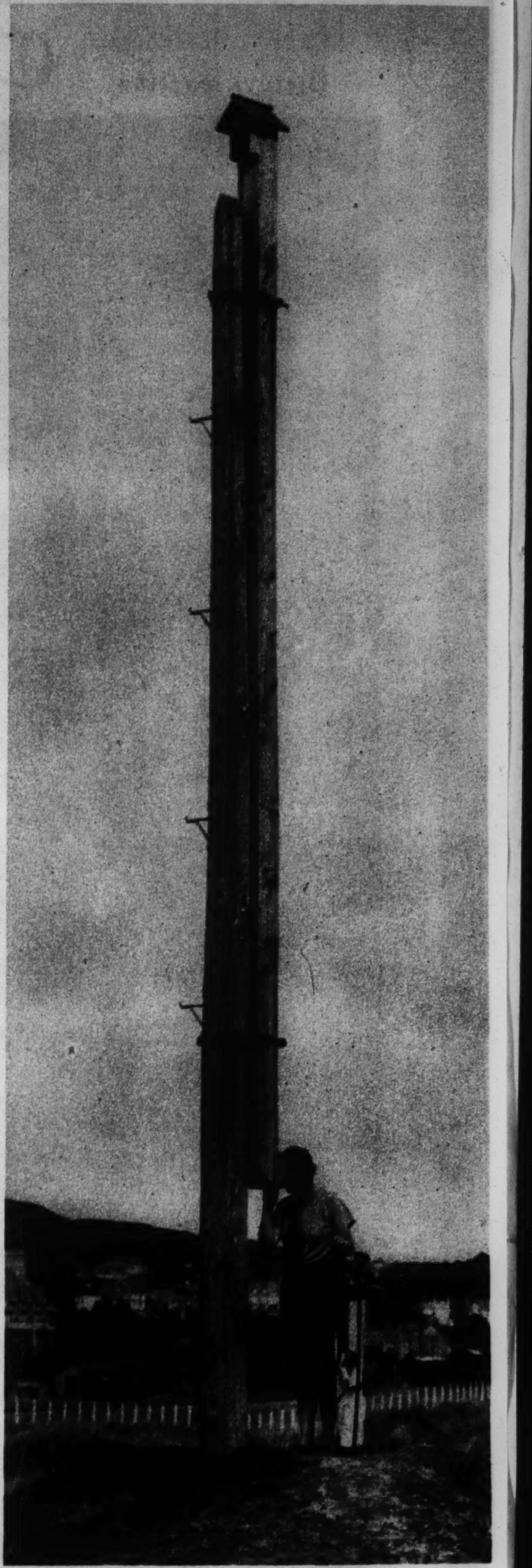

A PERISCOPE ON A GOLF COURSE—The third hole on the Aberdovey, North Wales, links is a blind one, 165 yards long, and this 30 foot periscope enables the golfer to see that the green is clear before driving off.
(Chicago Tribune Press Service photo.)

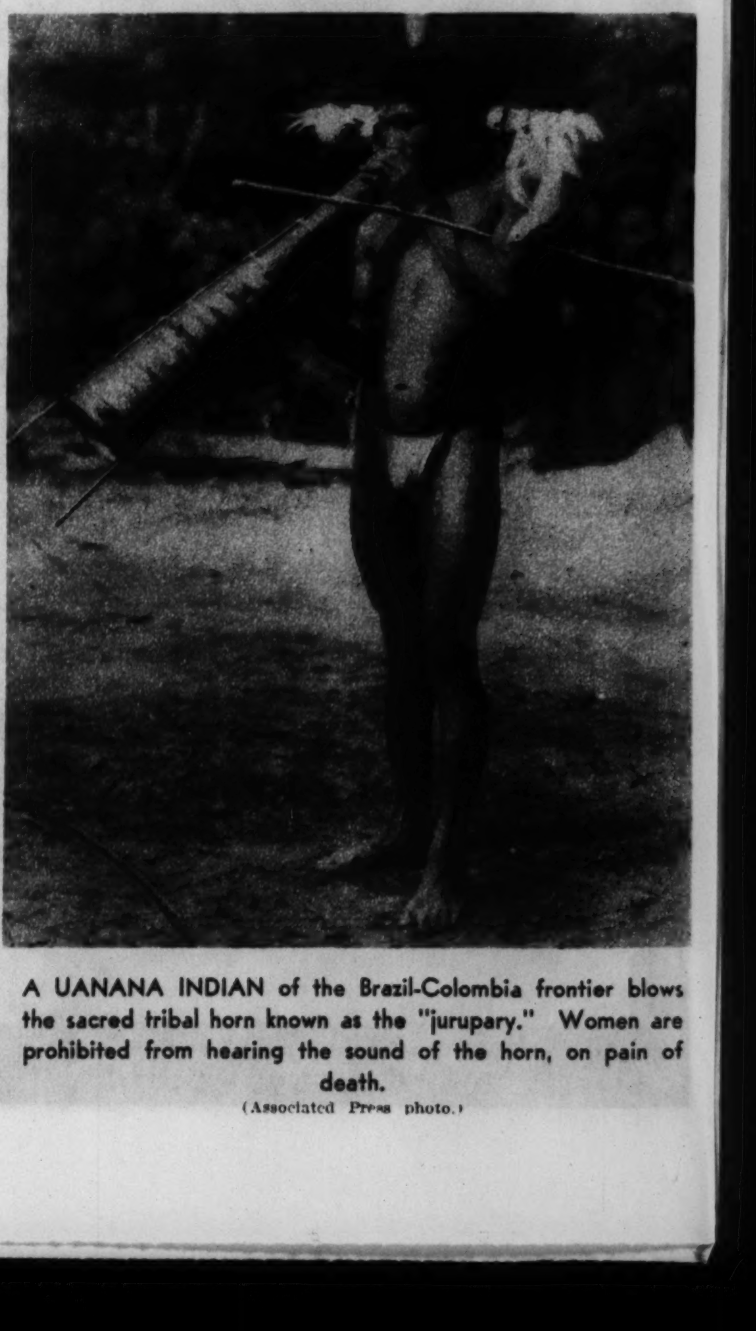

A UANANA INDIAN of the Brazil-Colombia frontier blows the sacred tribal horn known as the "jurupary." Women are prohibited from hearing the sound of the horn, on pain of death.
(Associated Press photo.)

IS JAPAN DETERMINED UPON WAR AGAINST US?

Intensive war preparations by the Japanese and threatening speeches by public men suggest it.

TOKIO IN SHAM AERIAL ATTACK—Smoke clouds released from the ground simulate destruction by "enemy air raids."
(Associated Press photo.)

ANTI-AIRCRAFT GUNS await the appearance of "enemy" planes for a sham night attack.
(Acme photo.)

CAMOUFLAGED MACHINE GUNNERS on a Tokio department store roof.
(Acme photo.)

FOUR PRINCES of the Japanese imperial family watch the air maneuvers at Yatsu beach.
(Acme photo.)

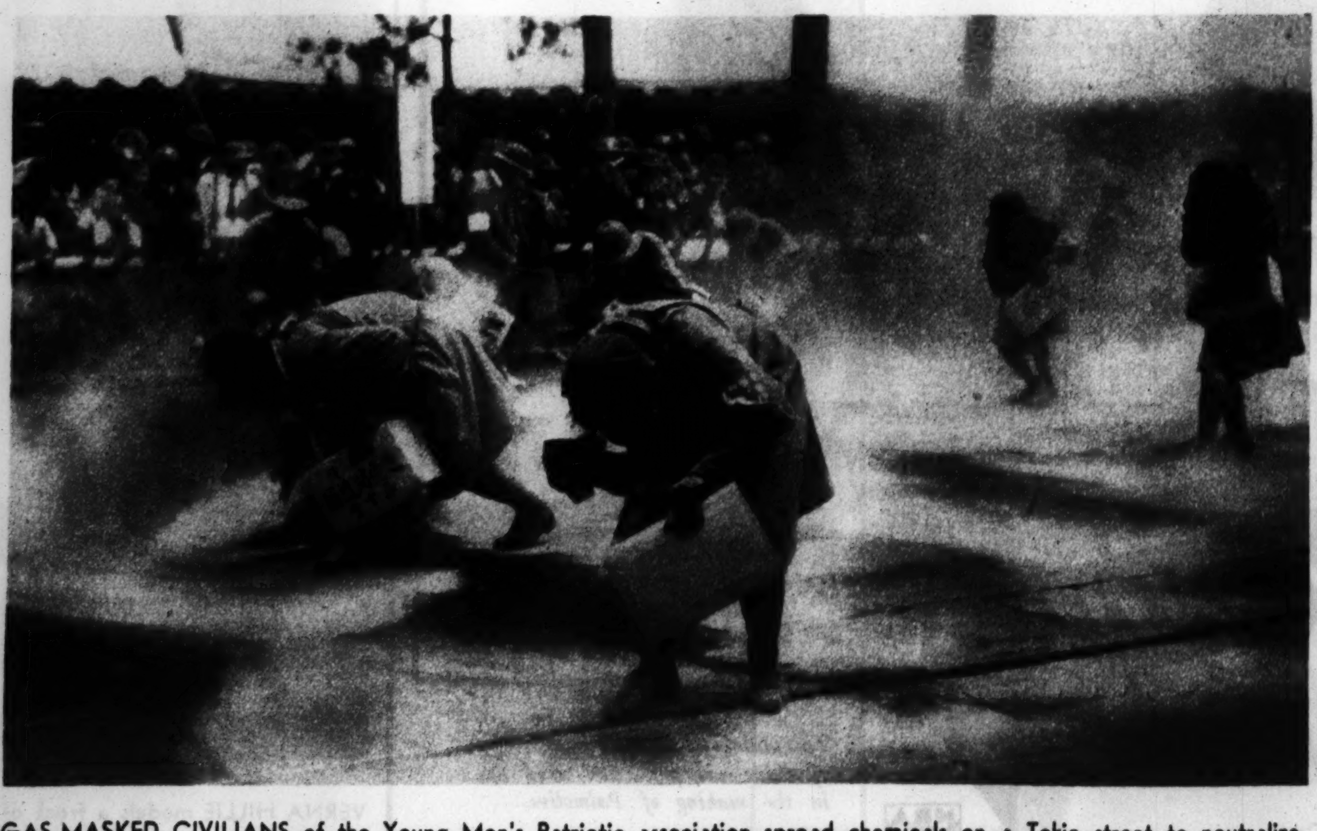

GAS-MASKED CIVILIANS of the Young Men's Patriotic association spread chemicals on a Tokio street to neutralize the theoretical poison gases from bombs dropped by "enemy" planes.
(Acme photo.)

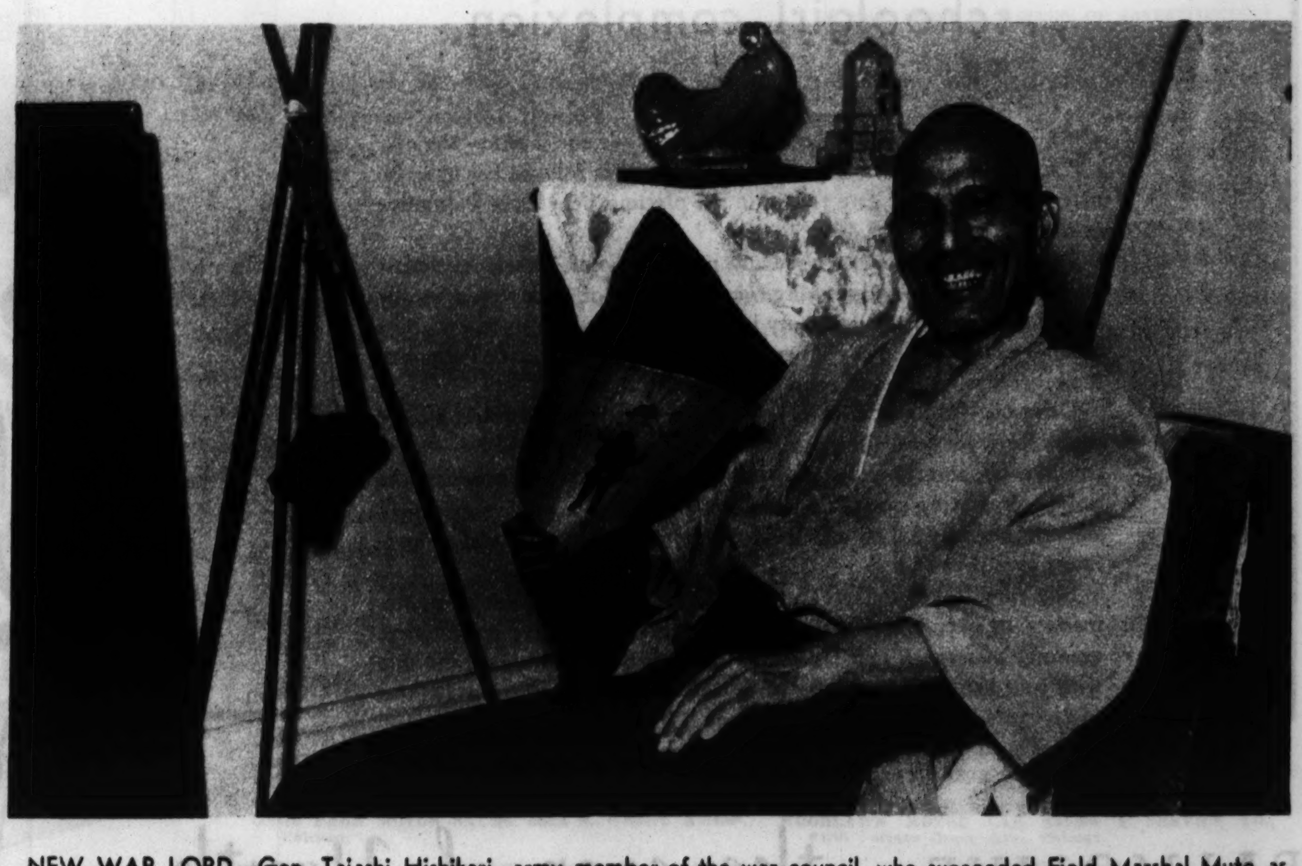

NEW WAR LORD—Gen. Tajashi Hishikari, army member of the war council, who succeeded Field Marshal Muto as commander-in-chief of the Kwantung army, governor general of the Kwantung territory and ambassador to Manchukuo.
(Acme photo.)

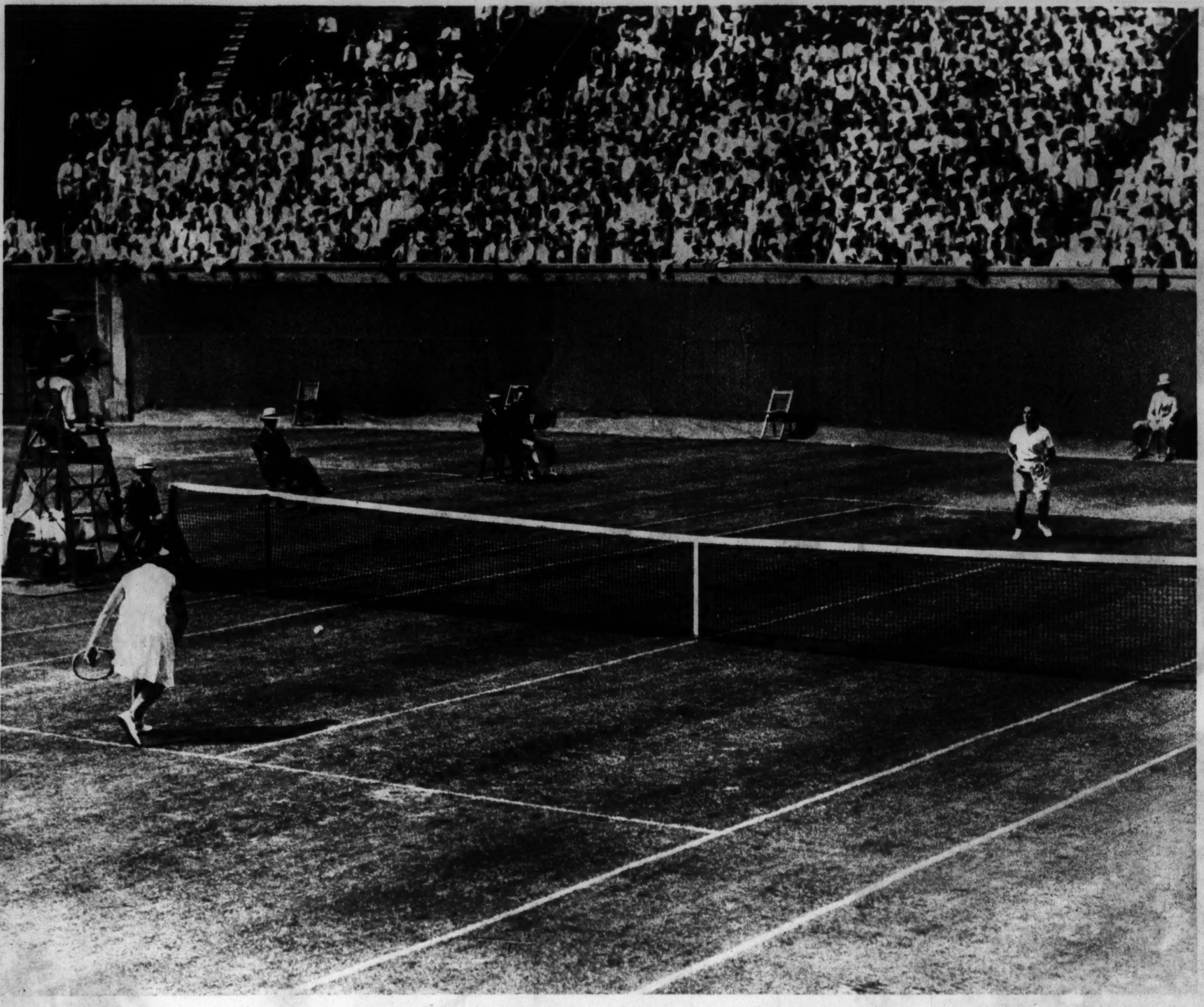

HER LEGS WORE OUT AT 26—Mrs. Helen Wills Moody, at left, defaults to Helen Jacobs in the final singles match of the national women's championships at Forest Hills, L. I.
(Acme photo.)

LUPE VELEZ in an evening ensemble of dull lacquered crepe, trimmed with honey colored fox.
(Acme photo.)

Charming at 16

she'll be glamourous at 30 if she keeps that schoolgirl complexion

SHE is the envy of older women today, and—if she is wise—she may attract, at 30, much the same admiration that follows her now. So may you, if you will give your skin the precious benefits of Palmolive—*the soap of youth.*

Palmolive is blended of olive and palm oils—just these pure cleansing vegetable oils—and nothing *else.* The secret of Palmolive's beauty results lies not only in its beauty ingredients—but also in its exclusive blend—a *blend* unlike any other . . . a *blend* which has made Palmolive the biggest selling beauty soap in all the world.

Olive oil—nothing else—gives it that soft, rich green color, a color that assures you of natural purity and safety.

Olive oil, too, gives Palmolive a velvety lather, which *penetrates* the tiny pores, freeing them of accumulations easily . . . leaving skin soft, smooth, gloriously clear and fresh. Palmolive truly casts a veil of loveliness over your skin.

Buy three cakes today. Then start this 2-minute treatment recommended by over twenty thousand beauty specialists: every morning and evening, massage a rich lather of Palmolive Soap gently into the skin with your hands; rinse it off with warm water, then with cold. Do that twice every day for a month. And you'll find that schoolgirl complexion reflected in your mirror, whatever your birthdays may be.

This vial shows the exact amount of olive oil per cake used in the making of Palmolive.

PALMOLIVE . . . the soap of Youth

VERNA HILLIE models a frock of shell pink satin, with tea roses bordering the armholes.

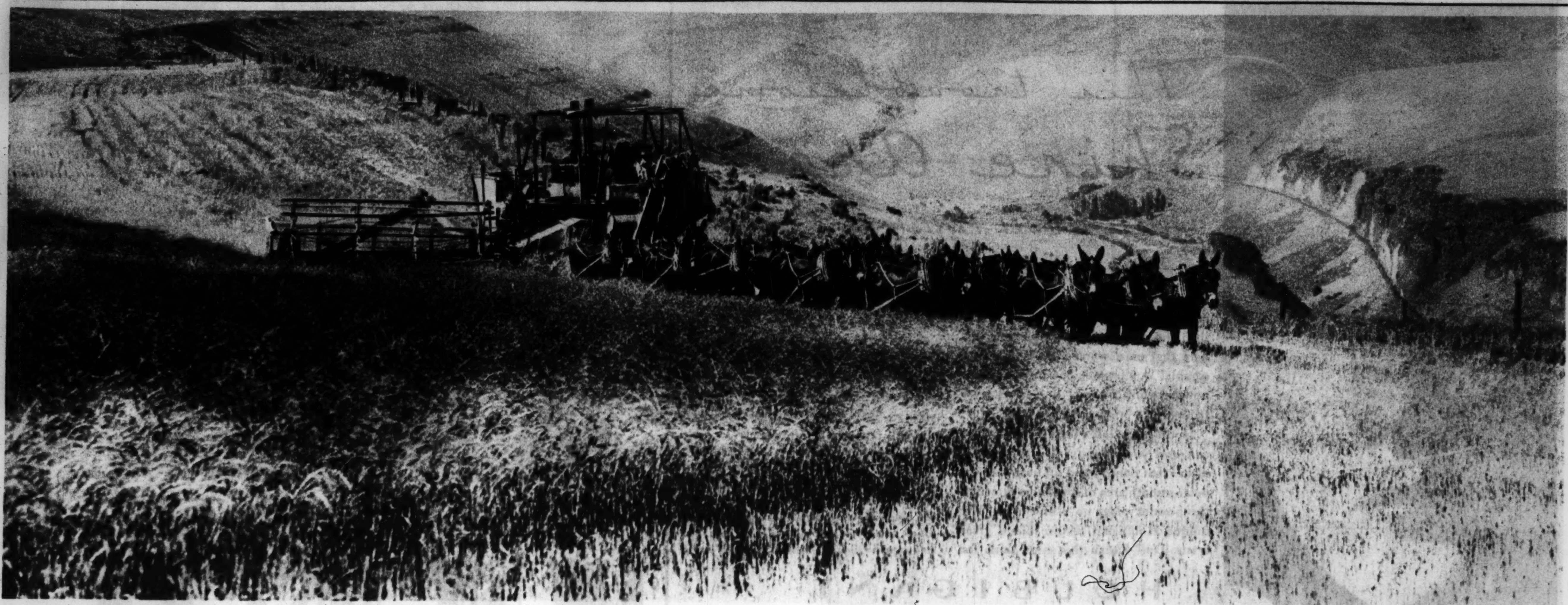

HARVESTING GRAIN in Wasco county, Oregon. Twenty-seven mules and five men operate the giant combine.
(Acme photo.)

BLACK AND WHITE winter ensemble of satin and ermine, worn by Grace Bradley.

VALUE–THE MOST ABUSED WORD IN THE LANGUAGE–

NUMBER THREE IN A SERIES OF ADVERTISEMENTS

VALUE, to people who want facts, *does* mean something. It means a lot of car for the money.

The motoring public wants to be shown, these days. Wild claims leave it cold. Super-adjectives make it weary. But sound facts . . . dollar and cent facts . . . get results!

That's what we believe. We have a car that offers you a wonderful motoring investment—and we want you to understand *why* we think so.

What do you want in a motor car? Well, you have to satisfy yourself on these eight primary value-factors:

1. *Speed and power*
2. *Safety*
3. *Comfort*
4. *Economy*
5. *Dependability*
6. *Beauty*
7. *Long life*
8. *Re-sale value*

Graham has a story to tell on all. But we're going to tell you just about one of them . . . Graham speed and power:

* * *

The Graham is a fast car. It will do well over 80. But that's not so important to you as its high *touring speed.* You can bowl along steadily at all that the law allows, without feeling the pace at all. You'd have to go into the very top-price levels for motor cars, to get this sort of performance in cross-country driving.

The Graham is a powerful car—85 and 95 h.p. That power is developed scientifically and economically by the *Graham developed aluminum cylinder head.* This head permits use of regular fuel with the highest compression in any stock car. It gives you great power at a considerable saving of fuel expense.

Graham engines run sweet and cool because of full-length water-jacketing. . . . Graham has a pick-up, when necessary, that flattens you against the back of your seat. In fact, when it comes to speed and power, Graham will give you more of both than any one but a racing driver will ever need.

Try it yourself. Any of these dealers will arrange a demonstration for you.

SIXES BEGINNING AT...... $745
EIGHTS BEGINNING AT...... $845

Prices f. o. b. factory; special equipment extra

GRAHAM

BIRD-SYKES CO., 2215 So. Michigan Avenue. Calumet 6060

ARCHER MOTOR CO., 7500 S. Halsted St., Chicago.
A. J. LENTZ MOTOR SALES, 5342 W. Cermak Rd., Cicero, Ill.
BROADWAY MOTORS, Inc., 5300 Broadway, Chicago.
CENTRAL MOTOR CO., 120 E. 111th St., Chicago.
DES PLAINES AUTO CO., 630 Pearson St., Des Plaines.
GAGE PARK MOTOR SALES, 5625 S. Western Avenue, Chicago.
HOLMES MOTOR CO., 4201 Milwaukee Ave., Chicago.
MELMS MOTOR CAR CO., 639 Madison, Oak Park, Ill.
NORTH SHORE MOTOR SALES, 1135 Chicago Ave., Evanston, Ill.
STONY ISLAND MOTOR SALES, 7346 Stony Island Ave., Chicago.
STROMBERG BROS., Inc., 1522 Lawrence Ave., Chicago.
WOODLAWN MOTOR CAR SALES & SERVICE CO., 6136 Cottage Grove Ave., Chicago.

ARMOUR MOTOR SALES, Kewanee, Ill.
BUTTERS MOTOR COMPANY, Rockford, Ill.
NICK CARSTENSEN, Clinton, Ia.
FRED W. DANNEWITZ, Somonauk, Ill.
ELVES MOTOR SALES, Mishawaka, Ind.
URBAN F. FIDLER MOTOR SALES, Aurora, Ill.
FRAASE MOTOR CO., Harvard, Ill.
C. W. FREY & SONS, Bloomington, Ill.
GAY MOTOR SALES, Streator, Ill.
HENRY HARTMAN, Savanna, Ill.
H. W. HECHT, Elgin, Ill.
A. G. HORCHER, Arlington Heights, Ill.
JEFFERS & McBROOM, Kankakee, Ill.
KERN MOTOR COMPANY, Princeton, Ill.
KICKELS MOTOR SALES, Gary, Ind.
KUTZLER BROTHERS, Inc., Waukegan, Ill.
LANDIS MOTOR COMPANY, Peoria, Ill.
LANGE & CONNOLLY, Inc., Dubuque, Ia.
MANSFIELD MOTOR CO., La Porte, Ind.
MARTIN MOTOR COMPANY, Galesburg, Ill.
GEO. E. MEYERS, Geneva, Ill.
O'NEIL AUTO SALES, Hammond, Ind.
PROGRESS MOTOR SALES, Valparaiso, Ind.
JOHN PUGH, Onarga, Ill.
H. A. RADKE, Antioch, Ill.
DEXTER STOCKING, Rochelle, Ill.
DAN W. TAIT, Decatur, Ill.
TIMM MOTOR SALES, Joliet, Ill.
TOWNSEND MOTOR CO., Watseka, Ill.
EARL R. WATTS, Dixon, Ill.
Z & S MOTOR SALES, Danville, Ill.

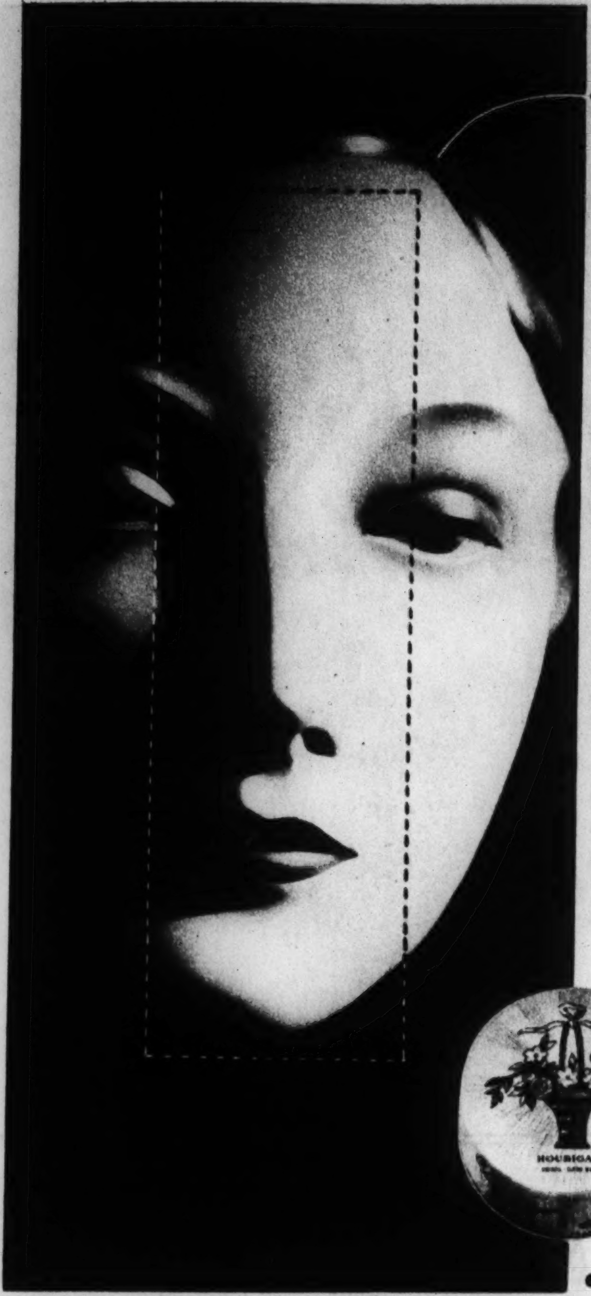

This troublesome Shine Area

yields to DULL FINISH face powder

RUN your fingers down your forehead, nose and chin. Your skin, in this panel, is naturally larger-pored and more oily than the rest of your complexion. It's here that most women have "make-up trouble" . . . a bothersome shine because powder won't stay on—or a heavy layer that shrieks "powdered!"

Houbigant *Dull Finish* Face Powder can end your annoying problem. It makes that panel—and *all* your face—a petal-smooth area of loveliness in which the powder plays no visible part. The unique Houbigant texture-blend gives a true Dull Finish that ends shine for hours. Oily skin, dry skin—large pores, fine pores—all are veiled in flattery by Houbigant Face Powder.

Choose Houbigant *Dull Finish* Face Powder in the famous odeurs *Quelques Fleurs* or *Le Parfum Ideal*, at any department or drug store. Price $1, (or a demi-size at 55c). Its six shades comprise the full range of skin tones.

HOUBIGANT ALSO PRESENTS:

Houbigant "Lipstick Tenace"—An enormous success *abroad*—and on your lips! Exceptionally indelible and smooth. Four entrancing lip-tones; smartly simple gold-finished case. $1. And superb *Quelques Fleurs Skin Lotion*—$1.

HOUBIGANT

DULL finish

FACE POWDER

© 1933, H. B. C.

GEO. S. PARKER'S FAITH IN A SCIENTIST'S "FOOL IDEA"

Has Utterly Revolutionized Pens!

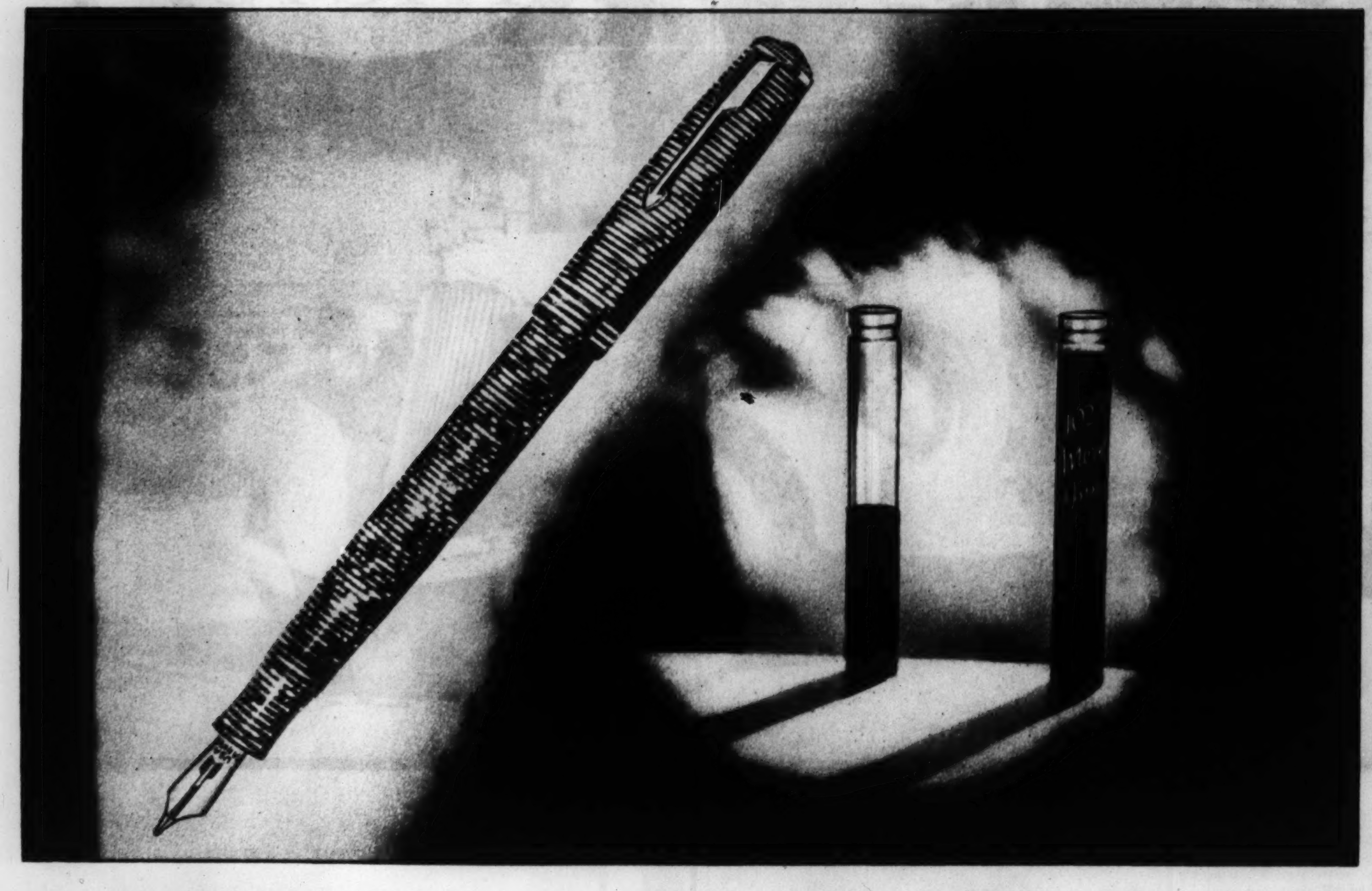

New Sacless Vacumatic Filler Holds 102% More Ink!

Styled of Laminated Pearl and Jet, or Pearl and Transparent Rings—Shows When to Refill—No Running Dry

Rids Pens of Old-Time Parts and Faults . . . Guaranteed Mechanically Perfect

The quick and sweeping conquest of Parker's new Vacumatic Filler Pen has led to the dusting off of many an old sacless pen patent. So don't be persuaded that there's any pen like it. Nearly 250 sacless pen patents were granted before this revolutionary pen was invented. In the past 50 years, a thousand others attempted like inventions.

This quest for a sacless pen, without piston pump, valves, or other parts that fail to stand up in service, was the hope and despair of pen inventors. They referred to this elusive creation as the "miracle pen." And finally most pen makers gave it up as a "fool notion."

So rubber sacs for holding ink continued to be the ruling method.

Meantime, a scientist at the University of Wisconsin came to Geo. S. Parker—world's leading pen maker—with a revolutionary idea—the Vacumatic Filler. It disputed solemn pen traditions—it defied the thousand failures that had turned men gray. Yet because it repeated none of their mistakes—because it began where they left off—Mr. Parker accepted the challenge to develop it.

It took us five years to perfect it. Then months to put it through scores of machine-driven tests—more extensive, more grueling than all the human service it would get in 100 years.

Although introduced only recently, the Parker Vacumatic Filler is already America's leading pen. It supersedes all other pens in its price class. And, of course, there is nothing else like it at any price.

Its non-breakable, laminated barrel holds as much ink as 2 rubber sac pens of corresponding size. A barrel as shimmering as velvet—built up ring upon ring of either luminous Pearl and Jet, or Pearl and Transparent Amber that looks like jet, yet when held to the light reveals amount of ink within. Thus it shows when to refill—ends running out of ink at a critical moment! Ultra-smart and exclusive because design patented.

Its All-purpose Reversible Point writes 2 separate ways for separate work. A super-smooth point of precious Platinum and Gold, tipped with a pellet of rare Iridium.

Transparent model shows quantity of Ink within—shows when to refill—See it!

Stop today at any nearby pen counter—see this enthralling beauty—see how it fills by vacuum—try writing two ways with this two-way point—see how Parker's "new deal" Pen gives you twice the value at a favorite price. The Parker Pen Company, Janesville, Wisconsin.

ALL PURPOSE POINT . . . REVERSIBLE . . . WRITES TWO WAYS

Parker

VACUMATIC FILLER

$7.50

Laminated Pearl or Plain Jet Pencil to Match, $3.50

Jet or Plain Transparent Pen, $5; Pencil, $2.50

New Ink Discovery—Quink—Ends Pen-Clogging
Makes any pen a Quick-starter—a Self-cleaner

Parker Qu*ink*—new non-clogging writing ink with the secret solvent—cleans a pen as it writes! Use it in any Pen. Get Qu*ink* from any dealer, or send two 3c stamps to cover packing and postage for large trial size bottle.

A GNARLED AND TWISTED OLIVE TREE OF MALLORCA, which still bears fruit. The grafting of branches upon old trunks, to evade an ancient tax on the planting of new trees, is responsible for its appearance.
(Acme photo.)

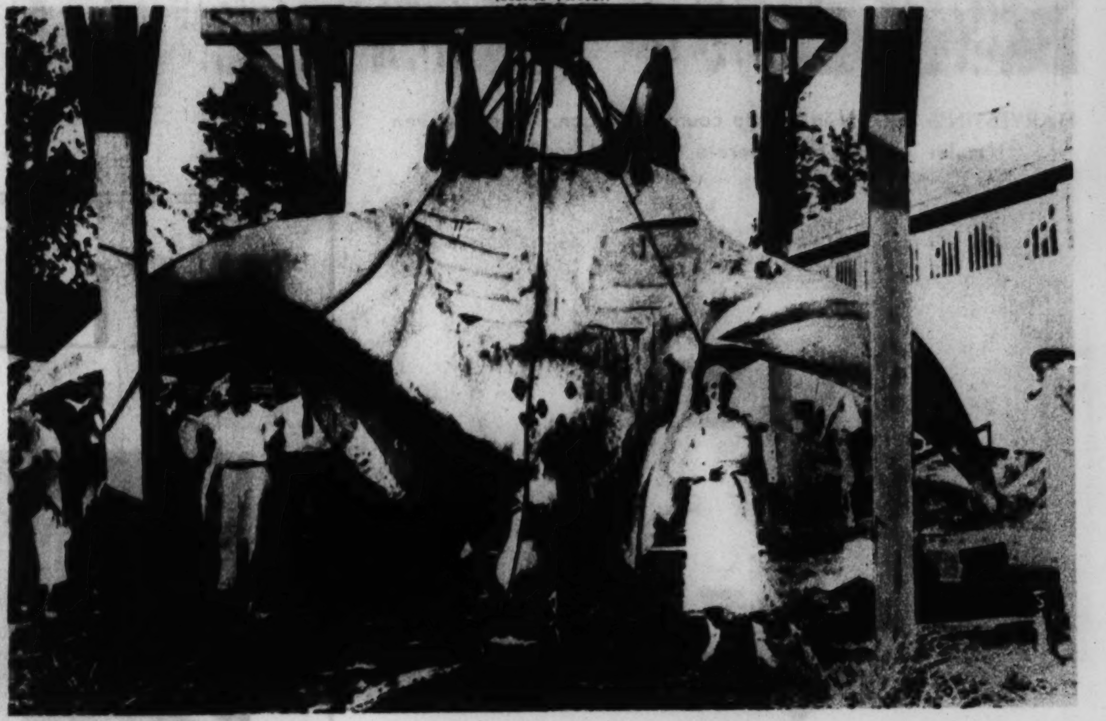

THIS 29-FOOT SEA BAT, weighing a ton and a half, was caught off the New Jersey coast.
(Acme photo.)

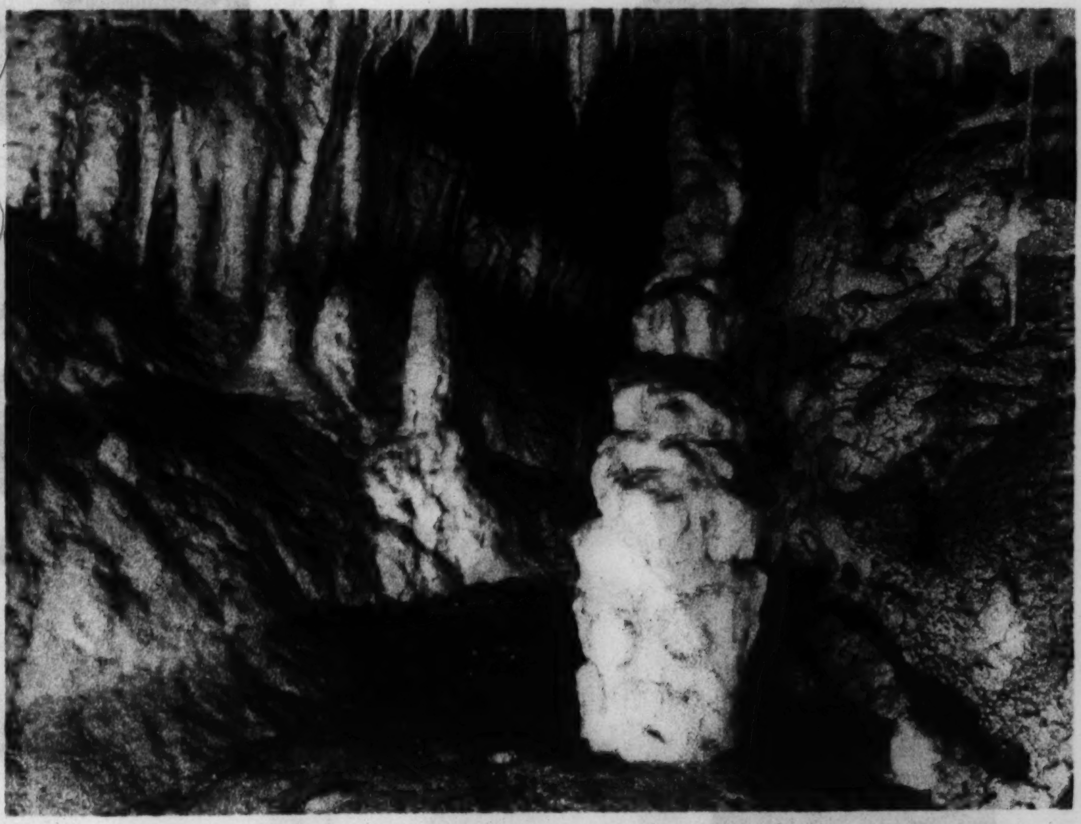

"NIRALAND," a new chamber of glistening stalactites and stalagmites, has just been discovered in the Oregon caves and named in honor of the national recovery act.
(Acme photo.)

THE FORMER NINA VANNA, British film star, and Eric Hakim, London film director, pictured after their recent marriage in the British metropolis.
(Acme photo.)

TWENTY WORKMEN NARROWLY ESCAPED DEATH when a huge pile driver used to repair damage at the site of the Crescent Limited's wreck near Washington, D. C., toppled into the river.
(Associated Press photo.)

REGGIE HARRISON of the 1924 and 1928 U. S. Olympic teams takes the first of a series of tests to qualify as a Los Angeles county life guard.
(Acme photo.)

TOBY WING models a frock of red, green, and white printed crepe. A jaunty black velvet jacket matches the long sash.

ABOVE—Huey Long at his Milwaukee hotel shortly after the fistic incident on Long Island. He shielded his bruised forehead with his hand.

(Associated Press photo.)

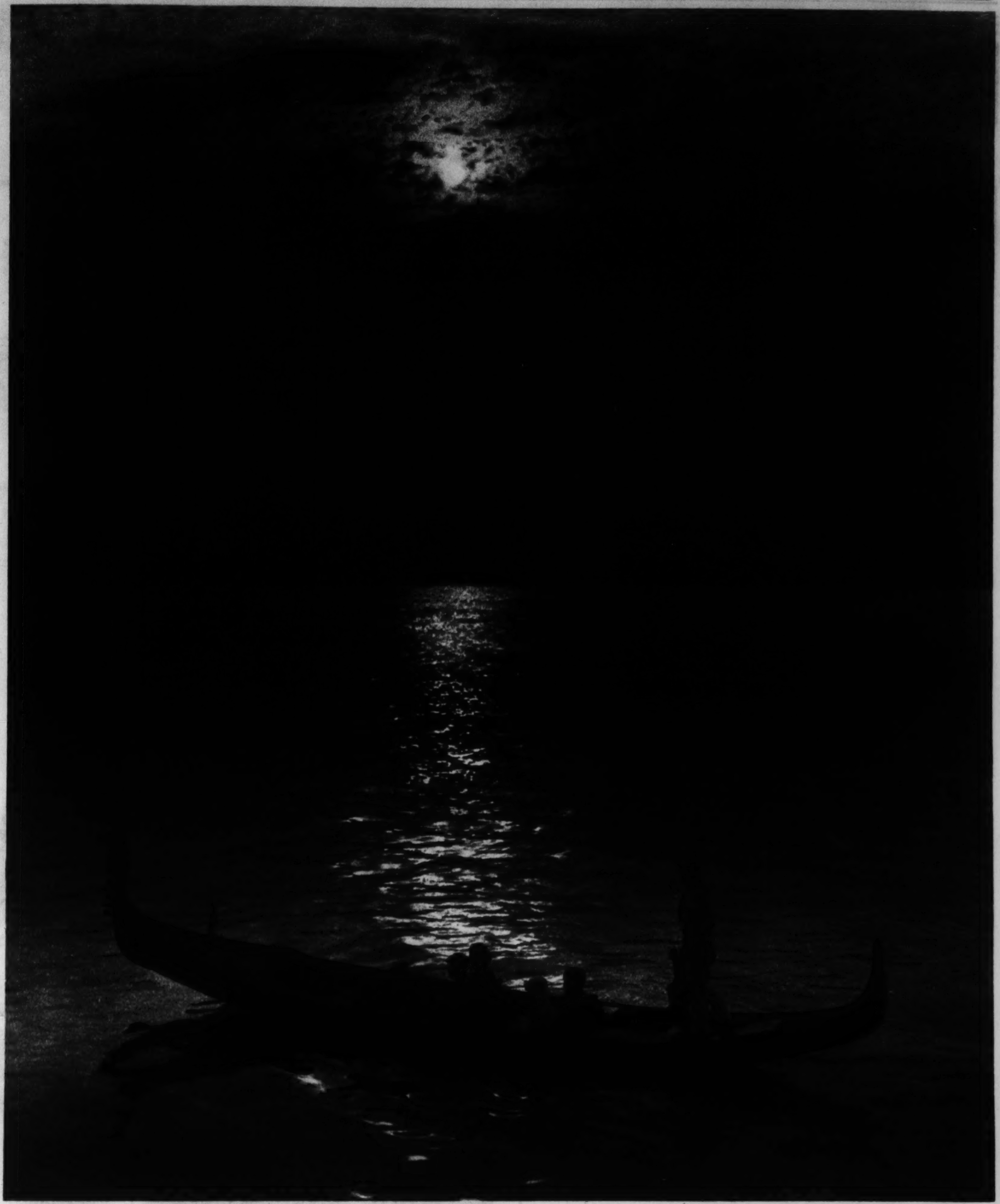

AT RIGHT—A World's Fair gondola floats past the Century of Progress Exposition buildings in Chicago.

(Tribune photo.)

This Pullman Stroller—

Custom-Built

by Kroll Craftsmen to your order!

25-lb. Scale with genuine reed basket. $2.75

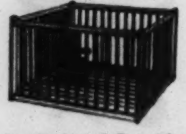

PLAY YARD with Wooden Floor and beads. Folds compactly. $3.50

$3.95 BABY BATH and Dressing Table. In green or ivory.

4.95 Collapsible Go-Cart with drop front.

BABY Walker with foot rest and handle. $2.95

WE REPAIR and REFINISH All Makes of Baby Carriages and Furniture. Phone OUR FACTORY—CALUMET 7060 for FREE ESTIMATE.

Genuine Reed!

Non-Glare Windows! $15.75 1 Year Guarantee!

- Choose the color you desire!
- Choose the design you like best!
- 4-wheel brakes, hand controlled!
- Genuine leather safety strap!

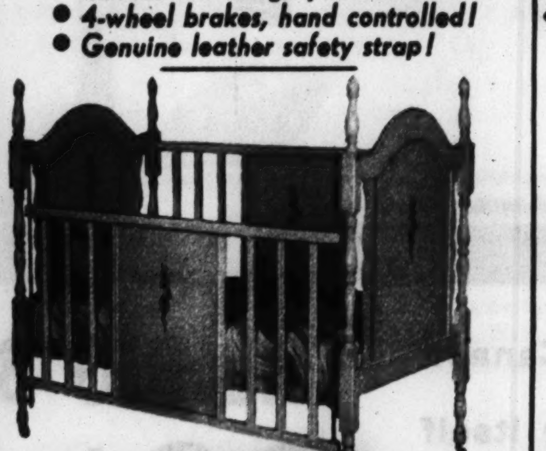

$9.95 With Drop Side! KROLL KRIB Full Size, 30x54 in. Finished In Green or Ivory!

MAIL ORDERS Filled Promptly. Free door delivery within 40 miles. SEND FOR FREE CATALOG.

Chicago Baby Carriage Co.

FACTORY and SALESROOM: 1801 S. MICHIGAN AVE.

West Side Branch 3427 W. ROOSEVELT Road | North Side Branch 3311 LINCOLN Avenue

Factory and Branches OPEN EVENINGS on Thurs. and Sat.

LOOP Salesroom: 159 N. STATE ST.

2ND FLOOR CAPITOL BLDG. (at State and Randolph)

Loop Salesroom Open Daily till 6 p.m. (Not open evenings)

SOMETHING TO REMEMBER

Dependable

. . . There can be but one reason why Blue Ribbon Malt retains the loyalty of its millions of friends year after year . . . . they know its high quality is absolutely dependable

© 1933 PREMIER-PABST CORP.

WE DO OUR PART

WHEREVER YOU GO, YOU FIND

BLUE RIBBON MALT

AMERICA'S BIGGEST SELLER

TWO NEW DOLLY SISTERS—Manzi and Clari, daughters of Jenny Dolly, pictured with Commander and Mrs. Claude Grahame-White. Mrs. Grahame-White was Ethel Levey, first wife of George M. Cohan.

(Acme photo.)

[ADVERTISEMENT.]

REMOVING HAIR without razor, liquid or paste is new discovery. Baby-Touch Hair Remover is used like a powder-puff, yet it is as effective as a razor. Safely removes hair from arms, legs and face, painlessly, harmlessly. Gives skin beautiful, soft texture and youthful, healthy glow. Get it at drug stores, department stores, or send 25c for one in plain wrapper. Money promptly refunded if not satisfied. Address Baby-Touch Hair Remover Co., 2368 Olive St., St. Louis, Mo.

MUSSOLINI goes for a swim at Riccione, Italy.

(Associated Press photo.)

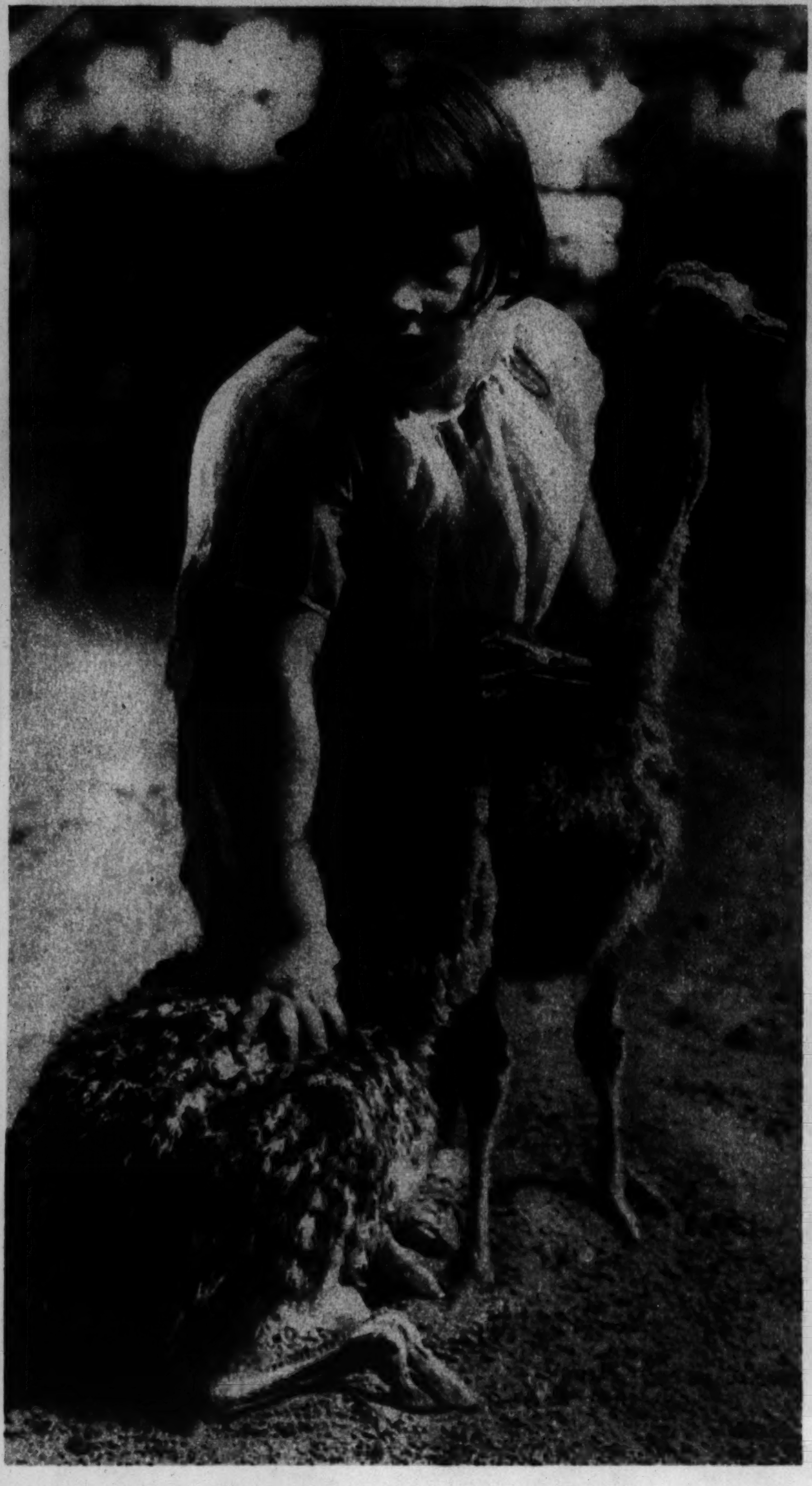

TWO BABY OSTRICHES presented to the Lincoln Park zoo in Chicago by Adeliago Gluwomi, Nigerian potentate. They are pictured with Miss Rosemary Waters.

(Tribune photo.)

A HOLLYWOOD DANCING QUINTET sits for its portrait.

You'll *enjoy* walking, shopping or traveling once you've found the Matrix last which is actually "Your Footprint in Leather". In addition to the scientific shaping of heel, toe and arch, your Matrix last has a sole different from any other—a sole *moulded* in advance to follow every curve of the foot as faithfully as your very own footprint! Ask for "Matrix" at the stores listed here and for our new Fashion Announcement please write to E. P. Reed & Co., Rochester, N. Y. Matrix Style Studio: 47 W. 34th St., New York City.

A variety of styles at $8.75 and up

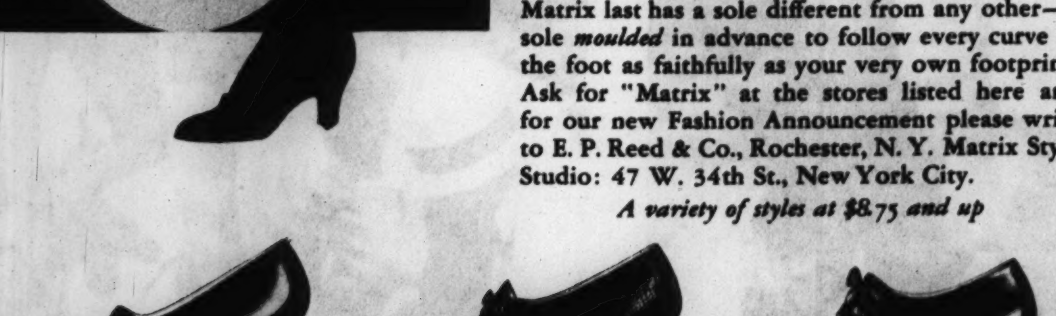

THE NINA—*Brown or black suede with matching kid.* THE JAVAN—*Black or brown; kid or suede; genuine lizard.* THE MIRRAMAR—*Brown or black kid or black suede.*

CHICAGO and SUBURBS
Carson Pirie Scott & Co.

ILLINOIS
Bloomington ... Gerhart Shoe Co.
Champaign ... Roy Fenster
Decatur ... Raupp & Son
Dixon ... Eichler Bros. Inc.
Galesburg ... Rogers Shoes Inc.
Kankakee ... The Chicago Store
La Salle ... True-Fit Bootery
Peoria ... Myers & Myers
Quincy ... N. Heintz & Sons
Rockford ... E. & W. Clothing House
Springfield ... Reisch Boot Shop

INDIANA
Evansville ... Baynham Shoe Co.
Indianapolis ... L. S. Ayres & Co.
Terre Haute ... Hornung's

IOWA
Cedar Rapids ... Newman's
Clinton ... M. & A. Boot Shop
Davenport ... Scharff's
Iowa City ... Domby Boot Shop
Sioux City ... H. & H. Shoe Co., Inc.
Waterloo ... James Black D. G. Co.

MICHIGAN
Detroit ... J. L. Hudson Co.
Grand Rapids ... Herpolsheimer Co.
Kalamazoo ... Bell Shoe Co.

MINNESOTA
Duluth ... I. Freimuth Inc.

MISSOURI
Kansas City ... Harzfeld's, Inc.
St. Louis, Scruggs, Vandervoort, Barney

NEBRASKA
Lincoln ... Haney's Shoe Store

OHIO
Akron ... A. Polsky Co.
Cincinnati ... The Mabley & Carew Co.
Cleveland ... The Higbee Co.
Dayton ... Rike-Kumler Co.

OKLAHOMA
Oklahoma City ... Ecton's

WISCONSIN
Madison ... Jensen's Boot Shop
Milwaukee ... T. A. Chapman Co.

Matrix Shoes

A Remarkable Way to Build a Child's Weight

At the Rate of a Pound a Week or More

How a Scientific Food Concentrate Has Been Found to Correct Underweight Almost Automatically—While also Curbing Nervousness as Much as 18% in a Single Week, by Actual Clinical Test

Mothers: Accept a Trial Supply Note the Coupon Below

When news of this remarkable food creation (discovered in Switzerland and now made over here) first became generally known, it was hailed by child welfare experts. Not only because it possessed the power to build up a child's weight, frequently at the rate of a pound a week or more. But also because it was found to exert a marked effect in curbing nervousness, too.

Today its use has spread to 54 different countries—and it is recommended by over 20,000 physicians.

What It Is—How It Acts

This discovery is called Ovaltine. Made by a special vacuum process, it is different from any other food-drink in the world.

First: Weight is usually added at the rate of 8 ounces to 1½ pounds a week. Not only because Ovaltine furnishes highly concentrated nourishment in itself. But also because it contains important properties recognized for their power to assist in the digestion of certain other foods that comprise a large part of the average child's diet.

Second: At the same time, appetite is stimulated in a scientific way. Not by merely "tempting" the taste. But by *actually creating a natural sensation of hunger.*

Thus when a child drinks Ovaltine, he not only inclines to *eat more* of such healthful foods as vegetables, oatmeal and bread. But, because of better digestion—he also gets more nourishment out of every meal he eats.

Third: As appetite and weight increase, nervousness is also frequently curbed to a marked degree. This is especially significant. For child specialists have long observed that underweight and nervousness go hand in hand.

Thus Ovaltine acts to break up the vicious circle which underweight and nervousness tend to create. And accelerates a child's development in several important ways.

See For Yourself

For the sake of your child, try Ovaltine and see for yourself exactly what it can do.

Note the almost immediate increase in weight, in nerve poise and in strength. Note, too, the difference in appetite—the increased willingness to *eat*, even vegetables and milk.

Give Ovaltine at breakfast always—at meals and as frequently as you wish *between* meals. You simply give it mixed with milk (either hot or cold)—and children love its delicious taste.

You can get Ovaltine at any drug or grocery store. Or send the coupon below for a generous trial supply ... Note, too, the offer of the genuine Little Orphan Annie Hot Ovaltine Mug (worth 50c) included in the coupon.

NOTE: ***Thousands of nervous people, men and women, are using Ovaltine to restore vitality when fatigued. During the World War, medical authorities made it a standard ration for rebuilding shell-shocked, nerve-shattered soldiers. It is also highly recommended by physicians for sleeplessness—and as a strengthening food for nursing mothers, convalescents, and the aged.***

MAIL FOR TRIAL SUPPLY

THE WANDER CO.,
180 N. Michigan Ave.,
Chicago, Ill. Dept. 24-N

Send me your sample package of Ovaltine. I enclose 10c to cover cost of packing and mailing. (Or 25c for special offer at right.)

(These offers good in U.S.A. only)

SPECIAL OFFER
Orphan Annie's Very Own Mug
With colored pictures of Orphan Annie and Sandy, her dog. Orphan Annie Mug and sample package, 25c.

Name ....
(Please print name and address clearly in pencil)

Address ....

City .... *State* ....
(One package to a person)

OVALTINE
The Swiss Food-Drink
Manufactured in the United States according to the original Swiss formula

987-S

RANEE of the Whipsnade zoo in Bedfordshire is pictured with her three new cubs, the first to be reared in England since 1881.
(Acme photos.)

TWO ENTRANTS in Lake Michigan yacht races at Chicago sail past the fishing schooner Gertrude L. Thebaud.
(Tribune photo.)

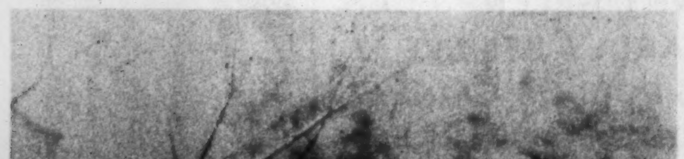

PICK-A-BACK TRANSPORTATION in Philadelphia during the recent floods.
(Acme photo.)

NEW UNIFORMS FOR PRUSSIAN POLICE—Next year the state police will appear in the three uniforms shown at the right of the picture. At the left is the present dress, next the service uniform with steel helmet, then the parade uniform and on the right that designed for motorcycle squad members.
(Acme photo.)

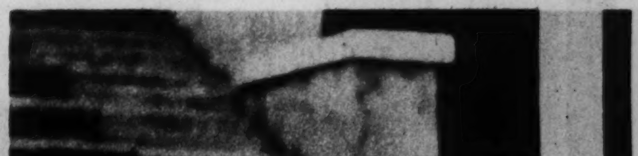

THIS GLASS DIVING HELMET is the invention of Commander Angelo Belloni, who is pictured here wearing the device during a demonstration in London.
(Associated Press photo.)

Paris Fashions
Chicago Fashions

Chicago Sunday Tribune
THE WORLD'S GREATEST NEWSPAPER

Women's Features

SEPTEMBER 10, 1933.

Paris Booms The Two-Piece Frock

Tomato Sirens Entice Cooks Into Kitchens

Variety of Uses Make Them Happy Choice for the Shopping List.

By MARY MEADE.

WHOPPING big red tomatoes and nubby little yellow ones are having all kinds of fun these days tempting Chicago kitcheneers back into the realms of pots and pans, cans and colanders. If they can't seduce us into "putting them up" in all their alluring roundness, they hint knowingly of relishes, catsups, and chilies; they tantalize us with thoughts of preserves and sauces; they tumble off the vines still verdant and firm, whispering of green tomato mincemeat, jam, chutney, and pickles.

And if such siren wiles fail to soften our hearts, then they arrive with the final and irresistible word of temptation—crisp tomato salads, crunchy tomato fritters, and the whole adventurous tribe of tomatoes stuffed and baked.

Fresh Tomato Suggestions.

Tomorrow we're holding forth about our modern methods of tomato canning. Tuesday we'll go over the matter of green pickles. So that leaves for today the subject that's the most fun—fresh September tomatoes and what to do about them, deliciously speaking.

Salads are as good a starting place as any. And lest I haven't already boosted this late favorite of mine, may I introduce

FRESH TOMATO MAYONNAISE.
3 fully ripe tomatoes
1 cup mayonnaise
1 teaspoon Worcestershire sauce
1 teaspoon chopped chives

Peel the tomatoes and cut out the inside pulp, straining it to get one and one-quarter cups of pulp and juice. Cut up the rest of the tomato into narrow strips and combine with the juice, mayonnaise, sauce, and chives. Season to taste. Chill. This dressing, by the way, comes nigh to perfection when used with a fish or a fresh vegetable salad. But seeing is believing, so try it!

Stuffed Tomato Salads.

Next, stuffing something or somebody is the great American game. So let's try it on tomatoes and first serve them up as salads. To form tomato cups simply remove the skins. To do this run the noncutting side of a knife firmly all over the surface and strip off the skin. This does away with the toasting of fingers over a flame or the heating of the fruit in scalding water. Now cut off the stem ends a quarter of an inch from the top. Hollow out with a teaspoon, dust with salt and pepper, and let drain and chill while preparing the filling.

Vary the Stuffing.

This filling is most adaptable and can take on a new look every time we stuff with it. Any fish salad, chicken salad, coleslaw, or a cooked or fresh vegetable combination with mayonnaise may be tucked away in a tomato's fat insides. Tender baby lima beans blended with the above tomato mayonnaise and an extra dash of chili sauce is another crack inspiration. Chopped celery and nuts or a simple Waldorf salad, plus mayonnaise, takes its place on the honor roll. A bridge party special is tomato cup filled with chilly pineapple tidbits, chopped nuts, and mayonnaise. For a sturdy little salad luncheon smart hostesses are stuffing their salad tomatoes with creamy cottage cheese pepped up with just the correct dash of minced onion or chives. Nest each salad in a cup of lettuce to serve.

Cucumbers chopped and tossed with mayonnaise pile into tomatoes whenever they find the chance. And any frozen salad—fruit or vegetable—which is tempting by itself, is made even more appealing when appearing in the loving embrace of a gay red tomato.

Try Baked Dish.

So enough of salads. But before you get out of the stuffing mood let's do the trick on a few baked surprises. The tomato cups are made just as for stuffed salads. The filling may be of chopped, cooked meat, well seasoned and moistened with gravy or tomato sauce. It may be of rice and chopped green peppers with dashes of curry powder for good measure. Or it may be made after the following fashion:

BAKED TOMATO SURPRISE.
4 firm, ripe tomatoes
1-3 cup minced celery
2 tablespoons grated cheese
1 tablespoon quick cooking tapioca
2 teaspoons minced onion
Salt and pepper to taste

Peel the tomatoes and cut off a one-quarter inch from the stem ends. Hollow out part of the pulp and sprinkle salt and pepper over the cavity. Add the tomato pulp to the remaining ingredients and pile back into the tomatoes. Bake in a casserole containing a little water in a moderate oven (350 degrees F.) for half an hour.

[Copyright: 1933: By The Chicago Tribune.]

● At the extreme left, a two piece frock from Peggy Morris has the new effeminate vest-blouse of fall fashions, done in light green wool, while the straight skirt is dark green. Jeff's off-the-forehead bonnet is shown with it. ● Next, a two piece sports frock of very rough grey tricot is typical of Paris sports fashions. The jumper has four patch pockets and buttons up the front on square, brown shaved-lamb fur buttons. The belt is of the same fur and the tie is brown taffeta. ● Upper center: Dilkusha hits the bull's-eye of feminine favor with this evening pull-over sweater made of petunia red elastic chenille, and the apron skirt of stiff dark blue faille silk. ● Last, Yvonne Dangel designs this black velvet frock, which has a transparent back-bodice of filet net, crossed by velvet bands. Its short filet net sleeves are almost covered by the flaring conical ermine cuffs on the long black velvet glove sleeves.

SKETCHED IN PARIS BY A STAFF ARTIST.

Blouses Are Emancipated for Variety

Skirts Sweep Floorward in Slim Lines; Jumpers Are Jauntily Masculine.

By BETTINA BEDWELL.

PARIS.—(Special.)—Paris is unrolling her super-production, entitled "Fall and Winter Fashions, 1933-'34." It is full of exciting, seductive clothes to glorify the girls of the world. Looks, not liberty, appear to be ideal behind the thread and needle kings' creations this season.

Skirts are longer, even for sports. They are slimmer, in collections to date. They are vested with a sovereign separation from the waist, even for evening. Lots of the newest dresses have skirts as are skirts and not sewed tight to the waist, bodice or blouse above. The blouse also has its independence. It is often shown in a different color and material to the skirt. This separation can be used to great advantage by us all in getting variety into our clothes this coming winter, for when a waist and skirt are separate, a change of blouse is easy to achieve.

Pockets Everywhere.

The two piece sports dress is all over the place. Paris sports dressmakers all agree on the jumper and skirt formula. Jumper blouses cut to look a good deal like a man's vest, lengthened and with sleeves, are offered. Jumpers like the Norfolk jacket come in, and jumpers like a basque waist are on the program, too. Skirts are all slim, somewhat longer, and with kick pleats hidden here and there near the hem. Patch pockets, pouch pockets, pockets with flaps and setin pockets are scattered around the sports dress.

Buttons are on the square this fall. Squares of wood, of leather, of bone, of crystal, of flat fur or other material, pierced through the middle for threading appear everywhere. Often, they're dark on light dresses.

Collars Often Childlike.

Collars for sports dresses are often mannish, or they're round and childish, or they are gathered double ruffles, or they are variants of the turtle neck. Tricots are in high vogue, and these new knitted stuffs are rougher than ever, often with ridged stripes like those in a man's hand knitted sock. Crossbar knitted fabrics are new, and so are tricots that look like they are smocked all over. Hairy woolens are predominant for sports, also.

Shoulders Back to Normal.

The dressy two piece frock is something else again. There are heaps of these with velvet or stiff silk or satin skirts, cut on long, narrow lines, and with blouses of colored widow's crêpe at Maggy Rouff's, with basques of transparent lamé chez Lucien Lelong, with pullover chenille sweaters chez Dilkusha. Yvonne Dangel shows formal frocks with hand-tucked satin vests and velvet skirts, or the separate velvet skirt and blouse, having filet net yokes, sleeves, and backs.

Shoulders are no longer swollen and on the rampage. They have returned to normal, or they are drooping and Victorian. Lots of winter frocks have short sleeves, eked out by long gloves or removable glove sleeves, when they're for afternoon and evening. Maggy Rouff keeps shoulders and sleeves slim, and presents the swollen hipline above a slim skirt. This hipline is achieved by flaring fur or cloth side peplums.

The new colors, girls, are too beautiful. They are all subdued and rich, with the exception of occasional brilliant

[Continued on page three.]

Hats and Coiffures Achieve Gracious Union in Autumn Styles; In Them the Chic May Be Coquettish, Jaunty or Sedate

Swirls Complement a Rakish Chapeau

By Antoinette Donnelly.

THE intimacy that's been developing the last few seasons between hat and hairdress was dignified into a recognized union in an advance showing in new styles of headgear and coiffure recently.

You must buy your fall hat with your coiffure in mind—and you must have your hair arranged with your hat in mind. The coquettish or rakish dip of the new hats over a right eye, leaving the left side of the head exposed requires a deal of care about that left and back hairdressing. Hairdressers, at a recent convention, argued for the swirl from the right to the left, with the back artfully treated to wave or curl, the exposed side as decorative and helpful to the hat as possible.

Curls starting at the nape of the neck and traveling upward in layer upon layer are prescribed for the type hat that sits jauntily if not perilously upon the head. But not corkscrew curls! An easier, freer, shall we say more "cultured" curl, with hair on the up and up, even to the crown in back. Anyway, the whole note of the season's hairdress trend is tres feminine. If curls aren't your best bet—then let the iron or the wave setting lotion do right by you in wide waves and soft and higher hair lift.

Note the happy union between hairdress and hat pictured in pictures No. 4 and No. 5 here today. Note, too, how well the hair is arranged when the hat is removed in picture No. 3. Also, how curl provision is allotted the maid or matron who still likes to feel that her hat is a hat and should rest safely on her head, as in picture No. 1. Likewise, note in picture No. 2 how the brow is being treated to a dip—the widow's peak in another form.

BEAUTY ANSWERS

ELENA: THE INFORMATION ON wearing a brace will have to come from a dentist. I've seen quite a number of cases that have been improved, but, of course, a great deal depends on the dentist's skill.

R. E.: THERE ISN'T MUCH caloric value to plain crackers, but with butter their value increases. Please inclose a self-addressed, stamped envelope when writing for my calorie booklet.

PATSY: THE WEST POINT stretching exercises are wonderful to reduce the waist and hips. Please send five cents in coin or stamps for them.

DORIS: THE PULP OF ORANGES will supply the bulk that a normal diet requires for proper elimination. Stewed fruit and such fruits as figs and dates should be included in your diet.

Do You Punish Your Child to Vent Your Ire?

Illogical Discipline Bewilders and Hurts Sons and Daughters.

By Gladys Huntington Bevans.

A CROWD of boys were comparing notes one day on the punishments they received from their parents.

One said he got whipped for impudence and low report cards. Another said he got spanked every time he broke a rule and there were lots of rules in his family. Another got sent to bed for careless table manners and another was actually thrashed for using bad words.

At last there was only one boy left who had not given his testimony.

"What do you get yours for, Jim?" somebody asked him.

Jim hesitated. He looked puzzled and then he said.

"Why, I don't know, exactly. It's mostly when my father's tired or he's mad at his boss or—or—when my mother's getting things ready for a party or when I don't act perfect in front of people. Boy, don't I catch it then! But other times when I do the same thing they don't mind it at all."

Weariness Is Often Source of Ill Temper.

Haven't you ever, after you've been cross or punished your child, had a sudden flush of light and realized that he hadn't done a thing to merit your actions?

Haven't you found yourself being irritable or jumping on your boy or girl without any logical excuse?

Far too often our blame of the children is due to the fact that we are tired or hurried or personally inconvenienced by something they have done.

Some parents' attitude toward their children's actions is dictated largely by how much those actions interfere with their own comfort or convenience or pride. It is in fact almost the basis of their management. Naturally their children will resent such control and sooner or later will show that resentment in some form or other.

Even Small Child Puzzled by Caprices.

Other parents will only occasionally be snappy or punish their children unreasonably—as when they are tired or hurried or are irked by household cares.

These motives for management result in a very uneven treatment and one which is very confusing to the small child. Even though he is not yet conscious of logic, this unreasonableness is bewildering to him.

For example, if he can pound gleefully and violently with his blocks one day and his mother pays no attention—and if another day the same noise brings down vials of wrath upon his head, how can he understand or know what to expect?

To some children the ways of adults must be past understanding. Certainly the little child who is laughed at for a thing one day and punished for it the next must be utterly confused. And there are many children whose training, or discipline if you want to call it such, is largely a matter of their parents' caprice or convenience. Children are more spoiled through this lack of consistency than through continuous over indulgence.

Injustice Rankles in Minds of Older Youngsters.

Now small children do not sense the "why" though they experience the bewilderment. But when children are older the effect is different.

If there is a great deal of unevenness then—if a boy is punished sometimes for harmless acts and other times not—if a girl is called down sometimes when she does not mean to offend and at other times the same act goes unnoticed, a feeling of injustice will grow up and rankle and often give rise to feelings of antagonism which mystify the parents later on.

Naturally, this doesn't apply to the occasions on which you slip up just because you're a human being. Nobody can be perfect. We all have times when we're worried or weary or rushed, and forget the child's point of view, and take issue over something which under normal circumstances would not even be a pin prick. If these things happen occasionally no real harm is done, though the small child is the one who suffers most because he doesn't understand. Older children frequently show a surprising amount of discernment if they have sympathetic and understanding parents.

Sons, Daughters May Show Mature Understanding.

"Mother's worried," said a little girl to her sister one day. "She's always worried when the postman brings in a pile of bills, and that makes her cross. Let's be as quiet as we can."

Another, a young boy, said to his mother when she apologized to him one morning for having been imperative with him at bedtime, "O, forget it, Mommie, I didn't mind a bit —I knew you were awfully tired or you wouldn't speak that way."

Our children, as they grow older, probably make lots of allowances for us that we don't know anything about—for quite as often as they don't live up to our ideals for them, it is possible that we don't live up to theirs for us!

These are the rare exceptions which don't do any real harm. In fact, they sometimes serve to make really conscientious parents watch their step. It is only if you find yourself constantly reproving your children or punishing them or curtailing them.

I think most parents could stand searching their motives a little. For after all we should guide our children, correct them and discipline them for their own good. That is our aim—we must keep that always in mind. Our efforts have as their object to make the children happy, fulfilled, self-reliant, and able to meet the world

Ask yourself for a week or so how many of your restrictions and reproaches and punishments are dictated by these motives or by annoyance and temper and fatigue. The answer, if you take it to heart, will make your management of your child much smoother, whatever his age. And if he is older, it will make your management of him infinitely more satisfactory to him and more worthy of his respect. This motive-searching is a good check up that I think even the best of parents need.

Two new, fully written booklets—one called "When My Child Brings Home Bad Words" and another called "Understanding the In-Betweens" [children from 7 to 12] will each be sent on receipt of a stamped, self-addressed envelop.

[Copyright: 1933: By The Chicago Tribune.]

Co-eds Find Knit Dresses Gay and Handy for Campus Wear

By Jean Macdonald.

THERE is always room in a college girl's wardrobe for just one more dress suitable for campus wear. Such a one is illustrated today, made of soft rose boucle, to charm the most discriminating collegiate miss.

The high neckline and raglan sleeve are particularly popular this season both in silk and knitted garments. An innovation in the use of the good old fashioned ribbing in the blouse leaves nothing to be desired where an attractive design is concerned. The distinct bloused effect above the low belt line and the snug fit across the hips both have a most slenderizing effect on those with accentuated curves and afford that pleasantly rounded look to the thin sister.

Knitters who have become adept at straight knitting but are slightly appalled at the thought of an extravagant pattern would do well to start on this dress because it looks quite different and requires no hard study. Since it is so easily made it will appeal to our very youthful knitters who would like to work on something other than boucle. Four ply wools come out excellently. Color variety in the needlecraft cotton, cotton cord or warp makes an ideally attractive and inexpensive dress.

HOW TO ORDER.

If you wish instructions for making the college girl's two piece dress illustrated today, send 10 cents in stamps or coin to Jean MacDonald, CHICAGO TRIBUNE, Chicago. Be sure to send name and address with your letter.

Send the following measurements:

Bust ....

Waist (5 inches below normal)......

Hips ....

Shoulder to shoulder back.........

Shoulder to shoulder front.........

Around armhole ....

Toparm ....

Forearm ....

Wrist ....

Around neck ....

Length of sleeve underarm..........

Length of sleeve overarm, neck to wrist ....

Length of skirt when finished.........

Crossword Puzzle

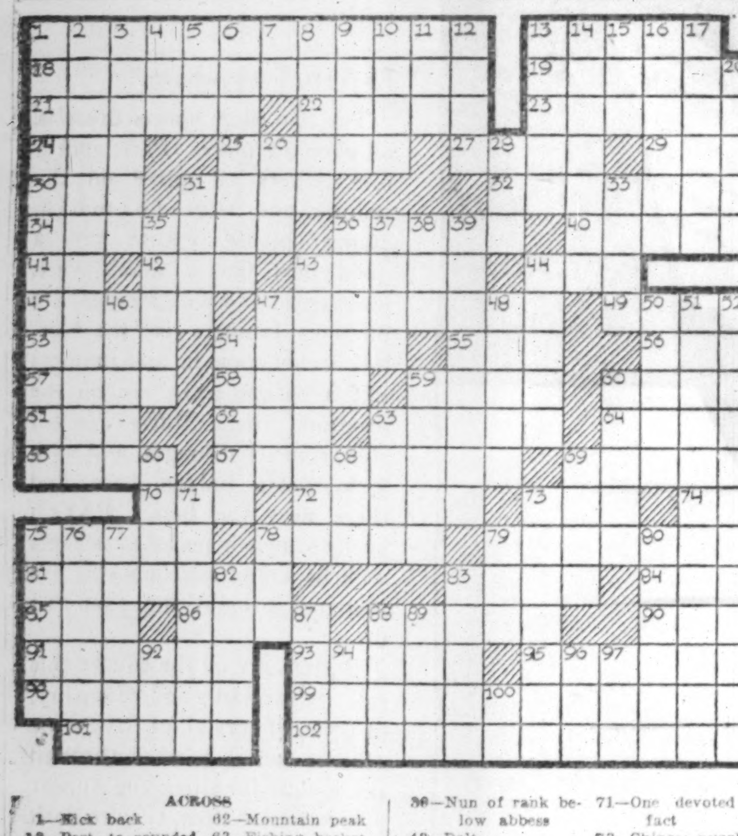

ACROSS

1—Kick back
13—Pert. to rounded division
18—Bending upward
19—Having wings
21—Two-pointed
22—Hebrew "A"
23—Unsociable
24—Consumed
25—Serpent
27—Trial in special court
29—Fruit of hickory
30—Your
31—Little masses
32—Question mark
34—Pendant ornaments
36—Spanks
40—More painful
41—Hebrew name
42—Owns
43—Seat
44—Low of cow
45—Bricklayer
47—Briskness
49—Not as much
53—Put forth
54—Wading bird
55—Money of account
56—Uncooked
57—Number
58—Method
59—Seed covering
60—Weight of coin
61—Pull hard
62—Mountain peak
63—Fishing basket
64—Land measure
65—Merganser
67—Lacking booklike nails
69—Braid
70—Houseboat
72—Sounds
73—Religious cymbals
74—Chinese measure
75—Lean
78—Crystal-lined stone
79—Promenades
81—Choral work
83—Period of fasting
84—Expression of disgust
85—Freakish dress
86—Faulty pronunciation
88—Acute pain
90—Deity of Panopolis
91—Aromatic compound
93—Pert. to certain wood
95—Wrinkled
98—Barest
99—Experts in Asiatic lore
101—Goes rapidly
102—Fine appearance

DOWN

1—Series of rotations
2—Nuptial song
3—Rabbits
4—Since
5—Guided
6—Persons of same epoch
7—Pronoun
8—Ensnares
9—Actor's part
10—Imitator
11—Tilt
12—Resound
13—More halting
14—Fragrant sherry
15—Obstruct
16—Expiator
17—Begin again
20—Prevent
26—Hypothetical units
28—Opposed to no
31—Rescue from habit
33—Implement
35—Young hog
36—Give some away
37—Want
38—Melody
39—Nun of rank below abbess
43—Dolt
44—Australian acacia
46—Burn off bristles
47—Coral reef
48—Endeavors
50—Evergreen shrub
51—Impious persons
52—Saccharinity
54—Kiss
59—Acute mountain crest
60—Chalice cloth
63—Lump of earth
66—Excrescence
68—Court
69—Portion
71—One devoted to fact
73—Chinese puzzle
75—Fabric
76—Distressed
77—Kind of cat
78—Fluid
79—Write
80—Bushy
82—Hues
83—Cataracts [Scot.]
87—Pshaw!
88—Flay
89—Prepared to drive [golf]
92—Hindu weight
94—Constellation
96—Rubber tree
97—Strong drink
100—Toward

[Answer on page three.]

Tribune Service Library Offers These New Aids

NINETEEN new publications have been added to THE CHICAGO TRIBUNE library of service material. Each of these may be obtained either by mail or by calling at THE TRIBUNE Public Service Office, 1 South Dearborn.

Mary Meade, cooking editor, has prepared the following new issues, which include even a booklet for husbands:

Recipe File Box. Price 25 cents, 38 cents by mail.

"Home Frozen Delicacies," 10 cents, 18 cents by mail.

"Carving Made Simple," 2 cents, 3 cents by mail.

"Adventures in Salads," 3 cents, 5 cents by mail.

"The Pickle Parade," 2 cents, 3 cents by mail.

"Simple Salad Dressings," 3 cents, 5 cents by mail.

"Entertaining with Cheese," 2 cents, 3 cents by mail.

"All-in-One-Dish Meals," 3 cents, 5 cents by mail.

"Festive Menus," 2 cents, 3 cents by mail.

Helen Bartlett, etiquette editor, offers:

"Planning the Church Wedding," 3 cents, 5 cents by mail.

"The Etiquette of Introductions," 2 cents, 3 cents by mail.

"Choosing the Trousseau," 2 cents, 3 cents by mail.

Paul Potter, farm and garden editor, offers:

"Planting the Shaded Area," 5 cents, 7 cents by mail.

"Principles of Lawn Care," 5 cents, 7 cents by mail.

"Plants for the Rock Garden," 5 cents, 7 cents by mail.

"Table Manners," 3 cents, 5 cents by mail.

Louise Bargelt, home building editor, offers:

"Refinishing Furniture," 5 cents, 7 cents by mail.

"Refinishing Woodwork," 5 cents, 7 cents by mail.

"Refinishing Walls, Floors, Ceilings," 5 cents, 7 cents by mail.

Readers who send for these booklets by mail are requested to send coin or stamps, not stamped envelopes.

Baby's Shoe Is Preserved by Metal Coating

ANOTHER little gesture reminiscent of a more sentimental era has been revived. A Chicago shop will now perpetuate your baby's first shoes in bronze or silver metal. The shoes can be in any fabric, silk, kid, or leather; and, dipped in the metal, each cunning little toe mark or memorable scuff is preserved for practically all time. Doting mothers and grandmothers would adore it, and there are few fathers who wouldn't be rather taken with the idea, even if they don't coo over such things.

Beauty Shop in Prison.

San Quentin prison, a penal institution in California, has a beauty shop for inmates.

The Quaint, Demure 'Tea Rose' Quilt Sure to Be a Prize Winner

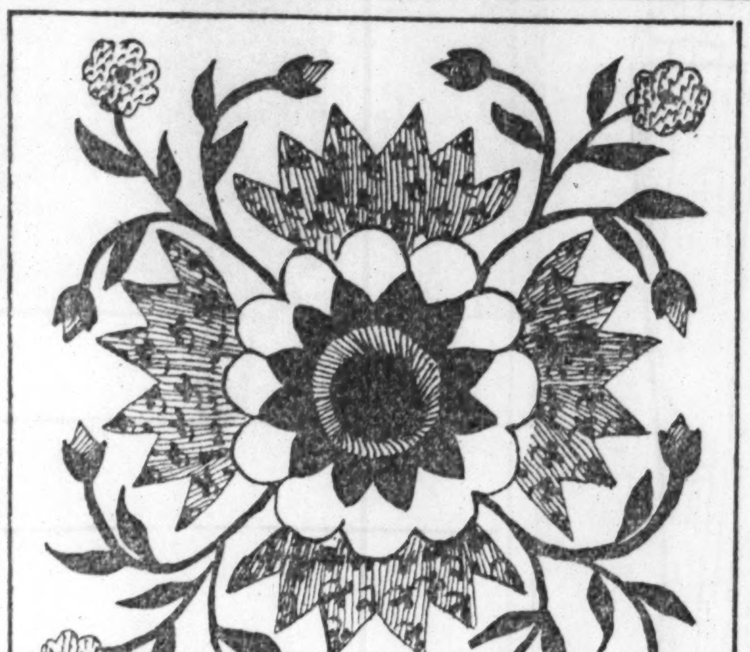

Tea Rose.

By Nancy Cabot.

ALMOST invariably this gayly colorful and quaintly interesting quilt pattern, which we know as the "Tea Rose," takes a big blue ribbon when it is entered in quilt competitions. It did just that quite recently, as a matter of fact.

It presents an unusual opportunity to do something rather spectacular in color harmonies. Well made, it is a valuable possession.

Old time quilters know this as "Roses and Carnations," but its newer title is more widely known now. Other than this, its early history is hazy; so many states have claimed it that quilt historians have given up hope of placing it definitely.

Each Sunday for a limited period, Nancy Cabot is offering her readers an unusual value in quilt patterns at the regular price of five cents. These patterns, like the one offered today, will include instructions for making the border as well as the block design. All are of exceptional quality. Send five cents in coin or stamps to Nancy Cabot, the Chicago Tribune, printing the name and address clearly. Or call at the Tribune Public Service Office, One South Dearborn.

ITALIAN SHAKER

[TRIBUNE Photo.]

A most amusing Italian interpretation of the cocktail shaker is of green glass bound in gaudy raffia. Opening just opposite the raffia corked spout is a "bottle within a bottle" in which the ever necessary ice is placed to chill the contents.

Physician Lists Contents for Home Medicine Cabinet

NO housewife worthy of the name can afford to overlook the importance of keeping her medicine cabinet well stocked, or at least equipped for ordinary emergencies.

A physician gives the following list: One yard of sterile gauze, some gauze bandages, roll of inch wide adhesive tape, picric acid gauze, box of absorbent cotton, round pointed scissors, medicine dropper, boric acid; tincture of iodine, half strength; mercurochrome, olive oil, spirits of ammonia, milk of magnesia, a thermometer, and a hot water bottle.

FOR THE TABLE

[TRIBUNE Photo.]

This crystal cornucopia emerging from a gilt ram's head is one of a pair destined to stand on either side of a huge crystal bowl in the same pattern. It is an excellent contribution to the beauty of a table set in the Victorian manner.

Embroidering Hobby of Woman Parachute Jumper

EMBROIDERING is the hobby of Miss Eris Daniel, 24 year old Norwegian girl, of Brooklyn, N. Y., who makes her living jumping out of airplanes. She has made more than 110 parachute jumps in the last two years.

Notes From Nancy Cabot's Scrapbook

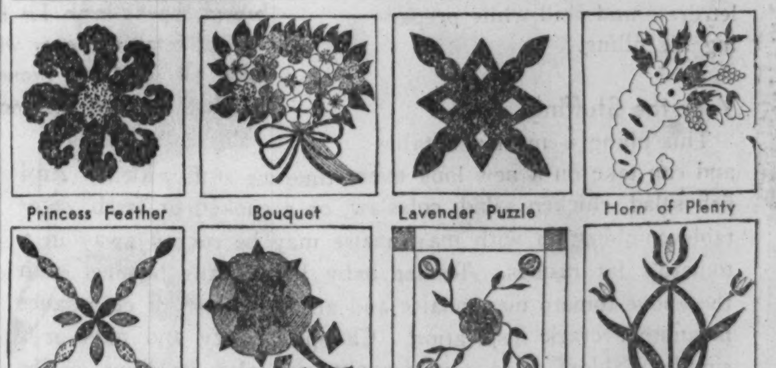

Princess Feather — Bouquet — Lavender Puzzle — Horn of Plenty

Beads — Harrison Rose — Roses and Peonies — Egyptian Tulip

In addition to the prize quilt pattern offered elsewhere in this section The Tribune also has numerous other patterns, of which these are a few. For each quilt pattern desired send 5 cents in stamps or coin to Nancy Cabot, Chicago Tribune, printing your name and address clearly. Or call at the Tribune Public Service Office, One South Dearborn.

Swagger Street Clothes Are Snappy as First Autumn Days

Sleeves Have Tucks, but Are Now Restrained

Tweeds Retain Impeccable Tailoring; Knit Suits Are Sag-Proof.

By Rhea Seeger.

SWAGGER casual things, the first good looking street clothes of the season, are as snappy and exciting as the cool crisp days you begin to wear them. New rough tweeds, tailored impeccably, in the inimitable manner of English spectator sports costumes, are available in one supercollection on display in a certain fashion wise Chicago store. You will find distinctive suits and ensembles, quite different from former collections . . . coat suits with definitely restrained sleeves, with new long perpendicular tucks, streaking down the loosely comfortable sleeves or down the slightly flared back section of the coat . . . new collars that huddle dashingly around high necklines . . . new separate blouses of fuzzy wools . . . new trim two-piece get-togethers of novelty knit wools that will not sag or stretch in unexpected places . . . all the new rich fall colors, that will do grand things for weary souls that have tired of bright and startling colors of summer, altogether the best looking street things you will have seen in years.

For instance . . . the casual two piece knitted combine shown in the lower left of the sketch in the adjoining columns. Two piece concoctions have been revived most successfully. The blouse reaches well below the hips, the neckline can be worn high or opened with the soft silk scarf or tie to add extra interest. The skirt is simple and the entire costume will make you as thin as a poplar tree. You can buy it in gorgeous colors—a lovely new dull green, wine red, and blue.

New Loose Sleeves Are Flattering.

Loose new sleeves, slender and flattering, are featured in the three piece suit, illustrated, upper center. One of those plain and fancy combines that are headed for instant success . . . the skirt is plain gray, the long, unusual fitted coat is made of harmonizing gray wool crossed with large white square plaid, the silhouette fits snugly around the waistline and flares swankily at the back. Under it is a snowy white soft wool sweater blouse with a high round crew neckline, a blouse that can be substituted for a striped silk affair, or any other colored blouse you may own.

Two piece suits are back, knockout things, with plenty of dash . . . such as the unusual model sketched at the lower right. The loose knee length coat has one inch wide tuck streaking down the center of the back, two others marching down each sleeve and across each shoulder. Large tube buttons hold it snugly across your chest, and trick flying pockets are placed on each hip . . . the skirt fits smoothly and hangs slim and straight from the normal waistline. This is the warm and snappy suit you combine with either new wool blouses for early fall football games or with silk blouses for street wear. It's available in all the new colors.

This Blouse Will Cause a Riot.

Elizabeth Hawes, the brilliant young American dress designer, with lots of breezy appreciation of what young shoppers want, has signed the suit illustrated at the upper right. It is without any argument one of the best looking suits you can find. The blouse alone will cause a riot anywhere! It is made of citron yellow and tobacco brown cotton tape, sewed together in half diagonal lines . . . it is double breasted to match the double breasted closing of the swanky long green wool coat of the suit. Notice the soft swathed neckline, the cleverly fitted silhouette, the unusual sleeves, and the very new longer length of the coat. A skirt with snappy shallow knee high plaits is worn under the dashing coat, completing a street ensemble that is the last word in inimitable American designing.

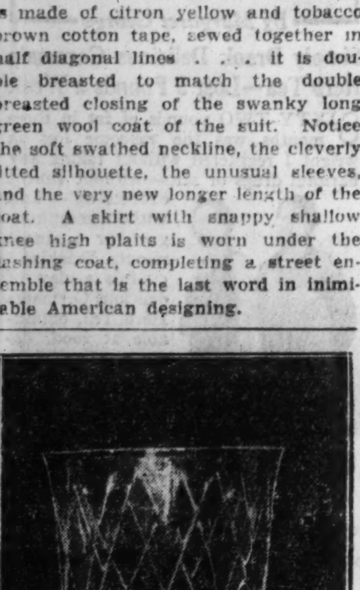

[TRIBUNE Photo.]

VICTORIAN GOBLET

The glassware manufacturers are not missing the opportunity to present something Victorian. This goblet in one of the newest patterns is clear, heavy crystal with a lattice work of raised lines forming the design. Seen in a Chicago shop.

● Lower left: A new, knitted two-piece ensemble in all fall colors displays a silk necktie. ● Upper center: This swank three piece wool suit has a plain skirt, large checked long coat and white crew neck sweater blouse. ● Lower right: The latest two piece tweed wool suit has tucked sleeves and unusual pockets. ● Upper right: An unusual three piece suit boasts a cotton tape blouse of bright yellow and brown. All these models were sketched in a Chicago shop.

Paris Decrees Separation for Skirts, Blouses

[Continued from page one.]

red and green. Dark greens, amethyst, dark red, hazel and dark brown, black, pansy blue, and taupe and stormcloud grays are outstanding to date. Petunia is one of the bright tones.

There are plenty of old-fashioned materials in the dressy frock group of Paris fashions. Stiff silks of bengaline and ottoman families, satin faille, double faced satin, broadcloth, pile velvet and a new savage panne velvet with crimped surface. There are also pin striped velvet and heaps of soft woolens, many of them semi-sheer with a camel or rabbit hair surface.

Knitted Skull Cap Suggests a Coxcomb.

A few of the important two-piece dress styles are shown in the illustration. At the extreme left is a picture of the vest blouse and skirt frock as designed by Peggy Morris. The slim skirt of this frock is made of dark green woolen, while the blouse is made of lighter green semi-sheer material. This blouse has bias bands making a narrow triangle down the front, and edging the pointed vest effect at the bottom. A buckled band like that on a man's vest holds the back of the waistline. The collar is a tubular ruffle through which passes the dark green string tie. The straight sleeves begin below a rounded dropped shoulder line. The off the forehead green velvet bonnet is from Jeff, and has a chin strap.

Next on the right is the smartest, knitted two piece sports frock from Anny Blatt. It has a hiplength sock-striped jumper blouse in gray, but toned up the front on square buttons of brown shaved lamb fur. The belt is of the same fur. There is a wide, childish collar at the neck, with a soft tie of brown taffeta. The skirt has a seam down the center front, and the vertical stripes of the tricot meet in a sort of chevron pattern up this seam. The four patch pockets on the blouse are important to its chic. Anny Blatt makes the knitted skull cap to go with this dress, and gives it five spikes at the right side, to suggest a coxcomb.

Evening Pull-Over Sweater Is Smart and Comfortable.

Next toward the right is Dilkusha's evening pullover sweater of chenille, worn with an apron skirt of darkest blue faille silk. This sweater has a standing band collar with loops extending out along the shoulders. Under the sweater is a very plain, very low cut bodice of faille silk, which is real evening. The skirt is plain and very narrow, and its apron has slanting set-in pockets and ties at the back. Dilkusha [Princess de Rohan] designed this model to wear in both chilly and hot places, and it is going to be a boon at least to women in France, where steam heat is a feeble, anemic affair.

At the extreme right is pictured the back and front views of an enchanting frock from that clever young designer, Yvonne Dangel. The frock is of black pile velvet with a narrow skirt having set-on side panels from the hipline. The blouse is draped high at the neck in front, and also draped at the waistline. In back it has a narrow deep V décolleté edged with velvet bands, and the filet net yoke is also crossed by velvet bands. The sleeves are of filet net and elbow length. Fitted black velvet glove sleeves are pulled on. They have flaring ermine cuffs above the elbows.

[Copyright: 1933: By The Chicago Tribune.]

PARIS SNAPSHOTS

Jean Patou throws a new color into Paris styles to vie with black. It is called Wild Blackberry and looks more like the stain of that fruit. Stunning shade.

Winter coats are to have giddy linings. Chanel puts in bright red linings and Schiaparelli likes 'em vivid, also. Augustabernard gives swagger coats linings of the new shaggy velvets.

Jeanne Lanvin is featuring short leopard capes draped like the African burnoose. If you don't know what that is, it's a sort of cowl tucked in at the back of the shoulders. She also makes capes of fox fur fringes.

Gay New Dishes Increase Space in Refrigerators

REFRIGERATOR space seems to grow when one uses the new refrigerator dishes which stack neatly upon each other. Each dish acts as a cover for the one below it, the top one being equipped with a cover to match. Casserole combinations of food may be prepared in the dishes and stacked in the refrigerator ready for baking, for the china is ovenproof. These sets are decorated in bright polkadots of popular kitchen colors. Matching mixing bowls and large salt and pepper containers are made of the same material and will brighten the drabbest of kitchens.

Crossword Answer

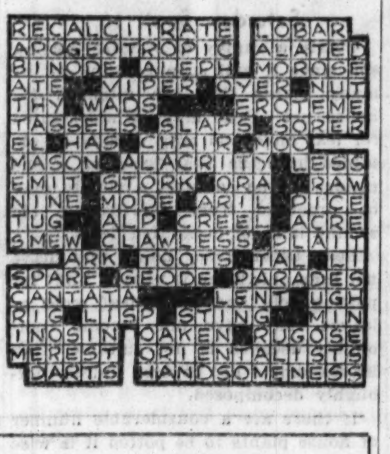

Order for Clotilde Patterns.

CHICAGO TRIBUNE, P. O. Box 537, Grand Central Station, New York City:

Inclosed find $.................... Please send me Clotilde patterns listed below:

Pattern number. Size. Price.

2535 ....

2565 ....

3354 ....

Name ....

Number and street ....

City ....

State ....

Write your name and address plainly on dotted lines, giving number and size of such patterns as you want. Inclose 10 cents in stamps or coin [coin preferred] for each number, wrap it carefully, and mail your order to the address given above.

Jackets Hang Short, Loose in Smart Suits

Junior Dresses Acquire Victorian Air; Black Satin Is for Town Wear.

By Clotilde.

THE smart looking jacket suit—pattern No. 2535—is one that you can copy at home at very small expense, and you will feel well dressed and proud to have made it yourself.

The skirt is made with an inverted plait each side of the center front and these are stitched down to above the knees, flaring gracefully at the bottom when in motion. The waist is cut with dropped shoulders and a round neck, finished with an appliqued facing cut from the contrasting color which is used for the scarf collar and cuffs of the jacket.

The jacket is a boxy affair, hanging short and rather loose. A scarf collar finishes the neck, while the three-quarter length sleeves are quite full and gathered into narrow bands. A navy blue sheer wool crêpe, with white silk crêpe for the collar and cuffs, will be fascinating. Chestnut brown hairy woolen is another suggestion.

Puffed Sleeves for Juniors.

The darling and practical little dress made by pattern No. 3354 shows the Victorian influence and girls will adore it because it is like what the smart grownups are wearing.

The waist buttons demurely up the front and the neck is finished with a narrow band. Make the Peter Pan collars of white pique so they can be laundered and baste them to the neck.

The sleeves at the top form small puffs with several rows of shirring at the armholes. To these puffs full length plain sleeves are added. If you choose, just use the puffs without the lower parts.

The skirt is perfectly simple to make and if you follow the chart that comes with the pattern you will find the work easy.

A medium blue novelty woolen made the original dress and it had a vivid red leather belt and matching red bone buttons. Other engaging schemes would be rabbit's hair woolen in bright red or a soft shade of green in a wool crêpe.

Black and White Popular.

Black satin is in high favor just now. It was used for the smart dress made by pattern No. 2565. It will be wonderfully attractive for the business woman or for general day wear. The modish collar was of ivory white satin. White silk crêpe might be more serviceable and equally attractive. The neck of the dress is cut in a V and the collar may be worn with the scarf ends hanging and showing the V shaped neck, or it may be worn closed.

The three-quarter length sleeves are very pretty, with the fullness set into fitted cuffs—button trimmed. The skirt hangs straight and slim and the plaits at the bottom of the skirt at the center front give ample freedom of movement.

Two surfaces of black satin, faille crêpe and sheer worsteds are smart and practical for this dress.

A FRIEND IN NEED

Invalid Child, Crippled from Birth, Longs for Wheelchair with Adjustable Leg Support.

By Sally Joy Brown.

A CASE worker from one of the large social service agencies has written asking that I see what can be done for a pathetic young invalid.

Little Anita is now 5 years old, but has never been a happy child. Her spine was injured at birth, and she is unable to walk. Confined to a cot, her life is enclosed by four walls. Her parents are separated, and the mother has a most difficult time securing money enough for barest necessities.

What a wheel chair would mean to this child is easily understood. As she is unable to bend one leg at the knee, a chair with an adjustable leg rest would be very acceptable. Any one able to offer a discarded chair will be performing an act of charity in the fullest sense of the word.

V. O., suffering from tuberculosis, is a patient in a large municipal sanitarium. He is without funds, and badly in need of clothing. Can any of our readers assist him with a suit coat size 38 and trousers size 32?

Another of many requests for clothing reads as follows:

"Dear Miss Brown: I have been ill for the past year, and have just returned to work. Doctor and hospital bills have reduced my small savings to naught, and I am unable to purchase a suit of clothes. I thought perhaps one of your readers might have a discarded one, size 39. I shall be glad to call for it. F. V."

Assistance of this sort will be greatly appreciated by this gentleman.

"Dear Miss Brown: I am asking this favor in behalf of a man who supports himself by collecting papers and selling them for a small sum. He would be grateful for a small wagon or pushcart to enable him to carry his papers to the place of sale on such occasions as he is able to collect a sufficient number. "M. K."

If Johnnie no longer uses his coaster wagon here's a good use for it.

"Dear Miss Brown: We are three girls in a local tuberculosis sanitarium. We all enjoy sewing and are able to make pillows, quilts, etc., out of small pieces of material, but have difficulty in obtaining scraps. Do you suppose any of your readers could help us? F. M."

Won't you forward your unneeded pieces of cloth to these three young invalids?

"Dear Miss Brown: I have been in the hospital over a year, and am desperately in need of shoes, size 6½ or 7, and stockings. I am single and have no relatives. M. F."

The young woman has had a very serious operation, hence may I ask that any reader willing to help her phone this office for her address?

"Dear Miss Brown: My husband has been without work a great deal for the past three years. So far, we have not had to ask for relief, and he has finally secured work at a small salary. We have a nine year old daughter. I wonder if through your column I could secure an electric iron? I am very much in need of one, as keeping our clothing in decent condition has become a problem. Mrs. E. M. B."

Patterns by Clotilde

2535—Woman's or miss' jacket suit. Sizes 14, 16, 18, and 20 years and 36 and 38 inches bust measure. Size 16 requires 5⅝ yards of 35 inch material.

2565—Woman's or miss' dress. Sizes 14, 16, 18, and 20 years and 36 and 40 inches bust measure. Size 16 requires 4 yards of 39 inch material with ¼ yard of 39 inch contrasting.

3354—Girl's dress. Sizes 8, 10, 12, and 14 years. Size 8 requires 2⅝ yards of 35 inch material with ¼ yard of 39 inch contrasting.

Gorgeous Display of Gladioli at World's Fair Thrills and Inspires the Amateur Gardener

Admiring a mammoth spike of pure white Albatross, one of the newest German hybrid importations, Miss Pearl Titterington was snapped in the beautiful A Century of Progress gladioli beds, which sprang up where only sand and clay existed last May. This bed, which is only one on display, was developed by Techny gardens, Techny, Ill., from a bulb that was imported by Holland growers from Germany.

Vivid Flowers Thrive Despite Hardship

By Paul Potter.

NEW impetus has been given to the already widespread popularity of the gladiolus flower as a result of the gorgeous beds covering nearly two acres which have been displayed at A Century of Progress the last few weeks.

No small part of this urge upon the home owner to enlarge his areas planted to "glads" has come from the demonstration of what such delicately flowered plants can be under hardships of soil and weather. Gardeners may have experienced difficulties with their dahlias, asters, peonies, and roses this summer, but few of them failed to have ample color in the midsummer garden where gladioli were provided.

Early Planting Insures "Glads" Until First Frost.

By planting the bulbs [properly speaking they are tubers] at intervals of a week or two from spring until July 1 it is possible to have constant color from "glads" in the back yard and on the table until frost.

The flowers for bouquets should be cut with a knife, on a long slant, and the water in vases be kept cold and changed daily. As the florets wilt they should be plucked. When a spike is cut with but the lower florets in bloom, the tip bud may be plucked, which forces the growth into the folded florets instead of into producing new ones.

After the gladiolus plants have produced their flowers they should be watered and cultivated occasionally this fall in order to build a new bulb with sufficient strength for next season. When the foliage starts turning down, the bulbs are dug up, the tops cut off quite close to the bulbs, which are then placed in shallow trays or boxes in the sunlight to dry a few days.

No dew or moisture should be allowed about the curing bulbs. Storage is best in a dark part of the cellar where it is not too damp and where the temperature will be kept between forty and fifty degrees.

Those who have marveled that such striking blooms could be produced in the World's Fair plantings may be reassured by C. R. Hinkle, veteran glodiolus grower of St. Joseph, Mich., who was for many years president or chairman of the executive committee of the American Glodiolus society. Mr. Hinkle planned and planted the Fair beds, with his wife assisting in the color arrangements.

Favorite "Glads" of Ninety Years Ago at Exposition.

On top of the sand and clay fill along Leif Ericson drive and on Northerly island about a foot of Kankakee dirt was added. It was mixed with peat moss, and was watered about three times a week, with a thorough soaking each time, after the bulbs were planted in trenches. The surface soil was cultivated soon after each watering.

Under such treatment the plantings thrived during the hottest June and July weather. In the beds were some of the old favorites of nearly ninety years ago, when gladiolus was first imported to the United States. Alongside, however, were some of the newest and most unusual hybrids and seedlings imported from some seven countries and from many states from California to Maine.

Of the newer varieties shown were to be seen the Pirate, glowing red, from Canada; Emile Aubrun from France; Albatross, a white from Germany; the dark blue purple Aida and the dark red [almost black] Moorish King, also from Germany.

Aflame, a deep rose red hybrid, came from New York; Moonkist, primrose yellow and Edith Mason, a pink, from Michigan; Minuet, a lavendar, from Ohio; Betty Nuthall and Salbach's Pink from California; Mrs. John E. Reynolds, brilliant orange, from Pennsylvania; Christobel, a pink, from Oregon; while Picardy, exquisite pink, and Bagdad, a "smokey," came from Canadian hybrids shown by a Vermont grower.

The large plantings along the drive south of the Hall of Science were made by George W. Hunter, Dowagiac, Mich., who with other prominent growers enabled the American Gladiolus society and the Fair's landscaping officials to bring into being the largest international collection of gladioli ever attempted.

The following books may be obtained by calling at The Tribune Public Service office, One South Dearborn street, or addressing Paul Potter, The Chicago Tribune:

	At counter.	By mail.
The Care of City Trees	$0.10	$0.13
Shrubbery for the Home Site	.10	.13
Favorite Trees of Chicagoland	.10	.13
[3 above booklets 25c, 28c by mail.]		
Garden Graphics	.35	.45
Landscape Designs for Your Garden	.25	.32
Principles of Lawn Care	.05	.07
Plants for the Rock Garden	.05	.07
Planting the Shaded Area	.05	.07

THIS WEEK IN THE GARDEN

Monday, Sept. 11.

Make cuttings of the bedding stock growing out of doors. Gardeners who have a small conservatory should prepare stock for keeping through the winter to provide sufficient materials for next summer's use. Adequate storage places should be provided for bulbs and roots. Paint and repair the conservatory before frost comes or many choice plants may be injured, if not lost entirely. Replace a cracked glass, otherwise it may let in drippings or break in midwinter, and it is sometimes a difficult matter to repair glass at that time.

Repair the flats [seed boxes] now while there is time from other gardening work. If pots are old or moss covered soak them in water for a few hours and scrub with a stiff brush. Spray palms and other plants that are infested with scale. Vacant plots intended for outdoor growing crops should be fall plowed or spaded up to become mellow. Many insects and weeds are killed and planting can begin much earlier than when turned over in spring. A cover crop of cowpeas, soy beans, or other legumes may be sown and plowed under in late fall; much humus is incorporated in the soil in this manner.

Tuesday, Sept. 12.

Keep the garden in trim by tying up those plants needing it and removing seed pods that are forming. Cleanliness of alleys and nearby lots is as essential as the upkeep of the individual yard if the reputation of the neighborhood is maintained.

Keep dahlias staked and watered whenever necessary. Take note of the outstanding varieties for future use.

Tomatoes may be hastened in coloring if they are picked just as they begin to color and placed in single layers in a cold frame or hotbed, where they may be protected with sash.

Wednesday, Sept. 13.

Winter protection for orchards may be obtained if rye, peas, or corn is sown now. Late fall plowing in orchards is not advisable in locations susceptible to low temperatures. Put the hedge row in condition by cleaning it up, trimming off the surplus growth, and burning the débris. Hedges harbor insects and rodents, and removal of surplus materials is important.

Cuttings of ripened wood of the gooseberry, raspberry and currant may be made easily during fall. Strip the leaves from the wood, tie the wood in bundles and bury in a cold cellar or on well drained land. Or they may be planted in well drained land and mulched during winter. These cuttings are made about a foot long.

Seeds of many plants may be sown in the small conservatory or in a light window for winter flowering. Include such seeds as petunia, sweet alyssum, and other annuals. These plants will become weak and spindly if there is too much shade and intense heat.

Thursday, Sept. 14.

Annual flowering vines should now be at their best. The common hyacinth bean and moon vine are among the most attractive for covering trellises, porches, and as a screen. Strawberry plants may still be set out. The everbearing varieties produce a good second crop late in the season and a few fruits are available from time to time.

Many fruit trees may be planted in the fall on well drained land. Fall planting makes it possible to gain a year, the soil is in good condition and planting cannot always be done in spring. Standard fruit trees are usually too large for the small city back yard because they cover an area of 25 feet or more, but slow growing, dwarf stock may be obtained and these cover an area of only 12 feet.

Friday, Sept. 15.

Pick pears slightly before they have ripened on the trees, wrap each fruit in paper and place in a cool location, to ripen uniformly.

New lawns should be watered when dry. Use a sprinkler when watering to avoid making holes in the lawn and disturbing whole areas. Good seed and a fine seedbed are essential. If the soil is heavy it may be lightened by spreading about two inches of peat muck over the surface and spading it in to a depth of four inches. Use the very best grass seed and sow thick. Rake gently after sowing and if the soil is dry it should be rolled. After the fall rains begin no artificial watering is necessary.

Saturday, Sept. 16.

Obtain a supply of suitable potting soil since it will soon be time to lift many plants that are intended for house use. Peat may be substituted for leaf mold and may usually be obtained from the local florist or, if one resides in the country, a supply may be procured from depressions, old swamp land, or cultivated fields.

Peat taken from fields that have not been cultivated is usually unfit for potting soil, and green leaf mold or leaves that have not become thoroughly decayed is not suitable. Oak leaves should not be used unless thoroughly decomposed.

If there are a considerable number of house plants to be potted it is wise to construct a bench to make it more convenient to handle the plants. Pots should be ordered and all arrangements made to carry on the work.

If the phlox becomes attacked with mildew dust them with sulphur morning or evening. A late sowing of beets may be made in the cold frame.

[Prepared in coöperation with Garfield park conservatory.]

Eight Menus for Fish Dinners

HAD your iodine today? You know the doctors' advice—"Serve a sea food at least once a week." For housewives who are on the lookout for new ways to serve fish [and most of them are] Mary Meade has prepared a delightful new booklet, "Delicious Fish Dinners." This booklet contains 8 complete menus for fish dinners with recipes for preparing them. There are company dinners, family dinners, luncheons and a Sunday night supper. And for the fish lovers a complete fish dinner has been planned. Each recipe is different and delicious. To obtain your copy of "Delicious Fish Dinners" send your name and address with 3 cents, stamps or coin, to Mary Meade, Tribune Tower, Chicago. The booklet will be sold at THE TRIBUNE Public Service Office, 1 South Dearborn, for 2 cents.

Centenarian Carries on Family Tradition

MISS MARY KNAPP of Lansdale, Pa., known as the "grand old lady" of the north Penn valley, recently celebrated her 107th birthday anniversary. Her mother lived to be 96, and one sister 101 years and another 96.

Wall Stoves.

When floor space is at a premium there are wall hung electric stoves which can be fastened to the wall by brackets and occupy no floor space at all.

A HAPPY BABY—Bedtime stories may be just the right relaxation for one child—and greatly detrimental to another! How can the busy mother manage to maintain a right and happy atmosphere in the home? This problem is discussed in "Building the Baby," valuable handbook on child care. Send for your copy Price, 50 cents; by mail, 65 cents. On sale at the Chicago Tribune Advertising and Public Service Office, One South Dearborn street, and Tribune Tower Lobby, Chicago.

College Women Outline Cure for World Ills

Economic Stability, World Peace Are Their Demands for Social System.

By Doris Blake.

A FEW excerpts from the speeches made by young college women before the International Congress of Women held in Chicago a short time ago mirrors what is going on behind those clear, bright eyes of our younger generation.

Addressing the older body of women, Miss Cleta Olmstead of the University of Chicago said: "We do not like the disease breeding slums we have inherited from you, the loathsome working conditions in even our best factories, the long bread line, the high suicide rate, our crime cities and dying farms. Nor do we like the attitude of some of your generation which literally and figuratively shrugs its shoulders and says, 'Now, it's up to you!' We recognize your accomplishments, but we also see the glaring deficiencies of your world, multiplied many times by the fact that some of you have turned so reactionary and conservative that you hinder even the least liberal legislation. For, after all, you hold the position of power and we, since we are young, are made apprentices and trained in your footsteps, so that when we do assume positions of responsibility we will be virtual imitations of you. . . To be successful we need your coöperation and support. You must actively combat the evils which you have helped to create, even sacrificing the present for the future."

Decries Selfishness in Amassing Wealth.

Elaine Douglas, Antioch college, arguing for the ethical approach in planning a civilized world, says:

"In order that we may have a civilized world, which would include internationalism and world peace, it seems to me that we must start from the educational aspect. People must be trained to think of others and not just of self. In the present economic situation we have rather a good example of people thinking only of themselves. Each has wanted to amass as much personal wealth as possible, regardless of the method by which this money was obtained. If others are made to suffer in this money getting game it isn't worth it; for, in the end, it will make the world a more difficult place in which to live. . . . We realize more and more that integrity is necessary in the world. If people cannot trust one another there is bound to be disquietude, which eventually, between nations, leads to war."

"The woman of 1933 stands poised, ready to take off," says Ann Steinbrecher, Wellesley college. "From the narrower point of view her position appears hazardous. But when we view it in the larger aspect we see that, once the young woman has risen above the fog and mist near the shore, has overcome the obstacles of the present depression, she will find it an expanse that it has not been the privilege of her mother or grandmother to behold. Never in the history of the world have women's opportunities been so wide. . . Certainly the job of revitalizing the home, of reinstating it to its deservedly high position, of making it a haven of security and physical comfort, but a fountain of faith in the spiritual values of life, belongs to the young married woman and homemaker of today."

Doing Own Work Well Highest Possible Aim.

Mrs. Joseph S. Mannis, Goucher college graduate, now wife of the rector of Christ church, Joliet, Ill., gives a picture of the dreams, the realities and aspirations of a college girl:

"Dreams—to take part in the directing of international relationships.

"Realities—Return from college to a small town where community interests are paramount. . . Become lost in the maze of what seems to the college graduate with 'great' thoughts a series of petty affairs and duties. The adjustment necessary to meet these with an appreciation of the place each one has in international affairs.

"Aspirations—A girl who has had opportunity to contact directly in her college experience the affairs of her nation and of the nations in their relationships must keep her interest in world events, though plunged in the routine that confronts her. The highest aspiration one can have is to do well the work at hand and to put this work into the world scheme of things. . . The ability to make small things international—to keep one's mind from complete absorption in family and community is what youth needs today."

THE STAMP COLLECTOR

By Richard McP. Cabeen

Mr. Cabeen will be glad to answer questions concerning stamps. A stamped, self-addressed envelope should be inclosed in case a personal reply is desired.

This cover comes from Fort Sibut, a military station in Ubangi (or Oubangui) Chari, as the French call it. Ubangi is located in the French African possessions in the Congo district. The stamps at the upper right corner of the cover exhibit more economy than is usually practiced by stamp issuing countries. The stamps were originally made for the French colony of Middle Congo and at later periods have received the surcharges "Oubangui Chari," then "Afrique Equitoriale Francaise," and finally the change in value from 1 franc to 1 fr. 50 c.

ALMOST every method known for the reproduction of designs has been employed at one time or another by stamp printers, who have been constantly searching for some medium which would prevent counterfeiting, lower the cost or improve the appearance of the stamps. Printing separates easily into three divisions based upon the nature of the printing plate. If the plate is a smooth polished surface with the design sunk into it the product is called engraving or recess or intaglio printing.

If the design is raised above the surface, as in the case of ordinary type, it is letter press printing or typography. If the printing is done from a stone or metal plate by making use of the repellent forces which separate oil and water the product is lithography, or chemical or surface printing.

Publicity Through Stamps.

Newfoundland, which has recently abandoned the conservative attitude held by most British possessions, now issues stamps whenever there is a chance of advertising. This two cent stamp, which is a part of a series placed in the hands of collectors in 1928, bears the inscription "S. S. Caribou, 9 hours to Sydney, N. S."

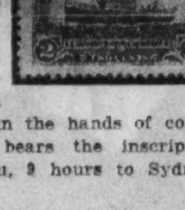

1928 Bolivian Stamp.

In 1928 Bolivia issued this map stamp, which calls attention to the region which has recently been the scene of violent warfare between Bolivia and Paraguay for its possession. The entire region is called the Gran Chaco and that part which is claimed by Paraguay is marked on this map Chaco Boliviano. It is at the southeastern corner of Bolivia.

Stamps from Sirmoor.

This stamp was designed for service within the feudatory native state of Sirmoor in India. It is finely engraved and printed in an orange color, but it is not possible to tell whether the picture represents a real elephant or a little brass elephant, for there is nothing in the design to give scale to it.

Stamps for Zep Flight.

In connection with the proposed flight of the Graf Zeppelin from Germany to attend A Century of Progress the postmaster general has announced that the department will issue a special stamp of the denomination of 50 cents to prepay all covers carried not exceeding one-half ounce in weight, regardless of destination. Stops will be made at Miami, Akron, and Chicago on the inbound flight, but the return flight will be direct from Chicago to Friedrichshafen, and special cachets will be applied on all letters dispatched from each of these cities.

Novel Cancellation.

Through the kindness of K. A. Wallquist the Stamp Collector is enabled to present this illustration of the first cancellation to appear in the Esperanto language. The 13th Esperanto world congress opened in Stockholm, Sweden, on Aug. 5, 1933, with about 800 delegates from 16

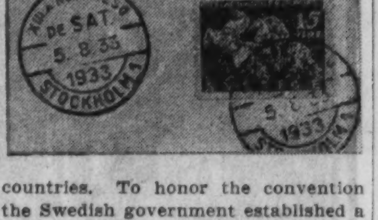

countries. To honor the convention the Swedish government established a special postoffice in the People's building [Folkets Hus], Barnhusgatan 14, adjoining the assembly. All proceedings of the congress were transacted in the Esperanto language.

Typewritten Stamp.

The first issue of stamps made by Uganda, a British protectorate in Africa, were produced on a typewriter. This was in 1895 and while not old as stamps go they enjoy the distinction of being rather scarce. The letters U G stand for Uganda government and the value is expressed in cowrie shells, which passed as currency in Uganda at the rate of about 12 shells for one penny.

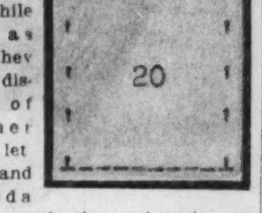

Your Questions.

L. W.—The United States 5 cent Kosciusko stamp will be placed on sale on Oct. 13 at Chicago, Detroit, and Boston. The design is taken from a statue by Anton Popiel which stands in Lafayette park in Washington. First day covers and unused stamps may be ordered from the postmasters at either city.

E. N.—The 5 millieme Medical Congress stamp of Egypt shows a likeness of Imhotp, architect of King Zoser in the Third dynasty, who built the great stepped pyramid of Sakkara at Memphis. Imhotp later wrote a treatise on medicine, the first of its kind in Egypt, and was later deified and made the god of healing.

The Bulletin Board.

Monday, Sept. 11—8 p. m., Suburban Stamp club, Town Hall, Riverside, Ill.; 8 p. m., Anthony Wayne Stamp club, Y. M. C. A., Fort Wayne, Ind.

Tuesday, Sept. 12—7:30 p. m., German Stamp club, Lincoln Turner hall; 8 p. m., Chicago Stamp club, 1846 Addison street; 7:30 p. m., Sears "Y" Stamp club, Sears-Roebuck Y. M. C. A.

Wednesday, Sept. 13—7:45 p. m., Lincoln Stamp club, 3333 North Marshfield avenue; 7 p. m., George M. Pullman Stamp club, Branch Library, 11001 Indiana avenue.

Thursday, Sept. 14—8 p. m., Postage Stamp Bourse, 167 West Washington street; 7:30 p. m., Du Page Stamp club, Ella Mary inn, Downers Grove, Ill.; 8 p. m., Mont Clare Philatelic club, Rutherford-Sayre fieldhouse, Newcastle and Belden avenues.

Friday, Sept. 15—8 p. m., Beverly Hills Philatelic society, 10412 South Maplewood avenue; 7 p. m., Kedzie Stamp club, 417 South Kedzie avenue; 8 p. m., Indiana Stamp club, Hotel Lockerbie, Indianapolis, Ind.; 7:30 p. m., Twin City Stamp club, Y. M. C. A., Benton Harbor, Mich.; 7:30 p. m., U. S. A., chapter 7, Inman hotel, Champaign, Ill.

Stamp Exchange

"BUILDING SUCCESSFUL COLLECTIONS," our new booklet just published, has caused a veritable sensation among philatelists. The most advanced collector will find many unknown facts. For the beginner it is a mine of useful information. Free to approval applicants who send 10c for the complete set of Bosnia [3 values] complete picture set of Japan [3 values] and set of Andorra [3 values]. GLOBUS STAMP COMPANY, 270 4th-av., Dept. 40, New York.

Special Offer, $1.00.
1 De Soto Album [space for 5,300 stamps].
1 packet of 500 different foreign stamps.
1 perforation gauge. 1,000 De Soto hinges.
2 approval books, 5 approval cards.
1 set of 4 World's Fair tickets [1893].
DeSoto Stamp & Coin Co.
105 N. Clark-st., Room 126, Chicago, Ill.

MISSION MIXTURES—POUND BAGS, AUSTRIA, $1; Belgium, $1; Czechoslovakia, $1.30; Germany, $1; Swiss, $1.10; Italian, $1.20; postpaid. Sold just as received. Lists free. Mention "Tribune." MARKS STAMP CO., TORONTO, CANADA.

10,000 VARIETIES ONLY A PENNY EACH. Why pay more? Packet Hinges, Pocket Album, Perforation Gauge, Watermark Detector, large packet stamps all 5c to approval applicants. Penny Stamp Co., 633K Maryland, Glendale, California.

SPECIAL INTRODUCTORY OFFER. 25 Greek stamps, cataloged over $2, for 15c. 50 Greek stamps, cataloged over $5, for 40c. International Stamp Enterprises, 39 Colonial-av., Forest Hills, Long Island, New York.

U. S. GOOD-FINE: NO. 69, $1.15; NO. 76, $1.10; No. 92, $2.10; No. 113, 35c; No. 149, $1; No. 153, $2.25. Horace Paine, Westport, Connecticut.

SCARCE ARGENTINA 20 PESO CATALOG value $5, with many other rarities, only 10c to approval applicants. P. F. Stern, 24-54 Chauncey-st., Long Island City, N. Y.

HAVE YOU SEEN MY APPROVALS? If not, it will pay you to write for a selection. 50,000 diff. with 60-80% discount. WEISZ, Wien, Austria, Grune Torgasse 24.

BREAKING UP GEN. COLLECT., 37 VOLS., 70,000 vars., 80% Mint; plenty of U. S. at 75%-90% disc. Reimers, 30 N. La Salle.

BELGIUM PICCARD COMPLETE, 35C; 5,000 stamps, 1c ea. Ace Stamp, 328 S. Dearborn.

U. S., FOREIGN; BARG. SETS, PACKETS, highest disc. Miller, 58 W. Washington.

LISTS, APPROVALS, AND 12 ST. THOMAS 5c. ALLION, Angola, Ind.

A NEW STAMP SHOP IN THE LOOP. 109 N. Dearborn, Rm. 507. Specials each day.

Wide Brimmed Hat Back in Style Again

THE wide brimmed picture hat in velvet has been introduced for dinner and dancing. Unlike most broad brimmed hats, which make comfortable dancing impossible, these are so shallow crowned and set so far back on the head that they don't interfere at all.

CHEF'S MASTERPIECE!

THIS eye-filling dessert tastes as good as it looks—and twice as delicious as it sounds! It is one of 133 recipes selected by Mary Meade, Tribune home economics editor, for her new recipe cabinet.

Whether it's soup or souffle, roasts or rarebits you're interested in, you'll find a reliable recipe in one of the 17 indexed compartments in Mary Meade's handy cabinet. Each has been tested and approved.

Included also are 50 blank cards, so that you can file your own favorite recipes in the cabinet.

25 cents; by mail, 33 cents

TRIBUNE ADVERTISING AND PUBLIC SERVICE OFFICE
One South Dearborn Street and Tribune Tower Lobby, Chicago

Tropical Gingerbread with Cream Cheese Filling

½ cup butter
½ cup sugar
2 eggs
½ cup molasses
1 teaspoon soda
1¾ cups flour
1 teaspoon ginger
1 teaspoon cinnamon
¼ teaspoon salt
½ cup water
1 cup cocoanut

Cream butter and sugar, add unbeaten eggs and blend. Into the molasses beat the soda until smooth. Sift the flour, salt and spices together. Add alternately to the creamed mixture the liquids and flour and lastly add the cocoanut. Pour into a buttered baking pan and bake in a moderate oven (375° F.) for 25 minutes. Upon removal from the oven the cake may be split in two with a sharp knife and served with the following cream cheese dressing between and on top:

1 cup whipped cream
1¼ ounces cream cheese
3 tablespoons orange marmalade

Work the cheese until creamy with the marmalade. Fold in the whipped cream.

USE THIS BLANK TO ORDER BY MAIL.
Mary Meade, Home Economics Editor, Chicago Tribune, Tribune Tower, Chicago.
Enclosed is............in stamps ( ) money order ( ) for which please send me postpaid..........Chicago Tribune Recipe Cabinet(s).
MY NAME..........................
ADDRESS..........................
CITY..............STATE.......

Mercolized Wax

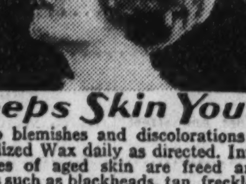

Keeps Skin Young

Absorb blemishes and discolorations using Mercolized Wax daily as directed. Invisible particles of aged skin are freed and all defects such as blackheads, tan, freckles and large pores disappear. Skin is then beautifully clear, velvety and so soft—face looks years younger. Mercolized Wax brings out your hidden beauty. At all leading druggists.

Powdered Saxolite
Reduces wrinkles and other age-signs. Simply dissolve one ounce Saxolite in half-pint witch hazel and use daily as face lotion.

How I Lost 62 Pounds Without Harmful Dieting, Salts or Drugs

By Margaret George

Simply Drank Delicious Germania Herb Tea—Lost 5 Pounds a Week

SIXTY-TWO pounds of fat in three months was the welcome loss in weight I registered without taking any harmful drugs or salts—without violent exercising — and without going hungry for a single minute. Drinking 3 cupfuls a day of delicious Germania Herb Tea, obtainable at food, department and drug stores, I hold entirely responsible for the loss of all my ugly fat and the return to me of a youthlike strength and energy I had not possessed in years. Delicious, I found it, and many women and men write and tell me the same.

Before After

Will You Make This Test?

Test Germania Tea under our positive guarantee that it must make you lose from two to five pounds a week, that you must be delighted with the wonderful results or we will pay back your money and no questions will be asked. Lose pounds of ugly fat for 98c. A single package lasts three weeks. Go to your nearest food, drug, or department store today and get a package of Germania Tea, or write Germania Tea Co., 608—1st Ave., N., Minneapolis, Minn.

Meet MARGARET GEORGE IN PERSON
Free Demonstration
All This Week at the BOSTON STORE

SPECIAL SALE

At all leading food, drug and department stores for a limited time. Tell your dealer he can obtain from his wholesaler to sell at this special low price—

GERMANIA HERB TEA REG. $1.50 SIZE . ONLY 98c

Nothing equals GERMANIA TEA. Insist on the original and genuine and refuse imitations or substitutes (Made in U.S.A.)

Modern Fixtures, New Styles of Glass, Beautify the Bathroom

Exhibits at the Fair Illustrate Latest Ideas

Lavish Abundance of Natural Light, Generous Use of Color Noted.

By Louise Bargelt.

WHAT our money can buy for us in bathroom beauty and comfort is vividly demonstrated at A Century of Progress Exposition in its model houses as well as in its separate exhibits. First of all, perhaps, are we impressed by the lavish abundance of natural light which floods these rooms through as many windows as their size will allow.

In one bath there are windows which extend the full length of the room—some 12 feet. [A change from the days when the averaging bathroom was given, and that grudgingly, a small window a third or half the size of a standard one.]

Artificial light is deftly regulated, too; it casts its light where light should be. Sometimes its sources are entirely concealed, while again graceful, decorative fixtures enhance the general decorations.

Placed with Regard to Position in the House.

Another point to observe is the fact that the bathrooms have been thoughtfully placed in regard to their position in the houses. We all have different ideas as to where we want our baths, and these notions are not all the same. But we all want them accessible—that has become a general slogan today for bathroom placing. And the fact that much attention has been given to this idea in the addition of new baths and lavatories for the old house as well as in new building, is a point to 'eep in mind when it comes to our own home renovation.

One of the houses has a bathroom between two bedrooms, and another makes the bath an ideal dressing room by placing generous linen cabinets and wardrobes close to it. In still another bath there is a large amount of built-in drawer and cabinet space.

The decorative scheme of the bathrooms still includes colored fixtures, as well as white. Yellow, green, ivory, and pink are repeatedly seen. One quite startling effect is obtained by the installation of a blue glass mirror as a background for a tub of citrous yellow.

New Materials for Floors and Walls.

New and relatively inexpensive floor and wall materials have appeared: Gleaming, lacquered composition materials, shimmering tiles, beautifully patterned waterproof wall papers, structural glass, rubber tile, and linoleum.

Showers are everywhere in evidence over the tub or in a stall. One bathroom has a sunken tub with opaque sand blasted glass for the shower stall at one end and at the other end a cabinet seat unit which contains the tub faucets and controls.

Another tendency strongly in evidence is that of departmentizing the bath. That is, dividing it, so that there is a separate stall for the shower and another for the closet. This permits it to serve a triple usefulness and obviously adds to its efficiency.

Fixtures are matched, too—one more point to keep in mind when selecting new fixtures for one's own home. We may not buy a complete set of new fixtures when our modernization starts, but we can buy those which we can "match" a little later on. This all goes to prove once again what 1933 bathrooms are, and what they can be if we want to indulge ourselves and feel we can afford it!

Several Types of Shower Bath Fixtures.

There are several types of shower bath fixtures which can be installed over a bathtub. The least expensive is the bath and shower combination which serves both the tub and the shower. A transfer valve transfers the water from the tub to the shower, and vice versa.

Other types operate independently of the tub supply. There is one which is the tub valve shower, with one valve for hot water and another for cold.

Still another is the type of shower with mixing valve. One lever controls the temperature and permits any desired heat or cold.

There is also another shower combination which is equipped with a thermostatic mixing valve which protects the bather against any fluctuations in water temperature. Such a protection is most appreciated, perhaps, where there are elderly persons, invalids, and children using the shower.

As is seen in some of the houses at the Fair, the shower over the tub may be enclosed with glass—clear, polished plate glass, or sand blasted opaque glass.

As for the piping of the shower, this may be visible or concealed in the walls.

Dressing Tables of Vitreous China Used.

Many of the new bathrooms have a dressing table of vitreous china to match the lavatory, and also a petite dental lavatory—well appointed, of course.

There is considerable variety in closet combinations, so that if there isn't space for a closet with a tank in that remodeled home you are planning, a flush valve may be used, saving about 2 inches of space.

Large homes with only one bathroom are made much more peaceful—in the early mornings—when an extra lavatory or two, and perhaps an extra bath have been added, and the early hour scramble for the bathroom has been eliminated.

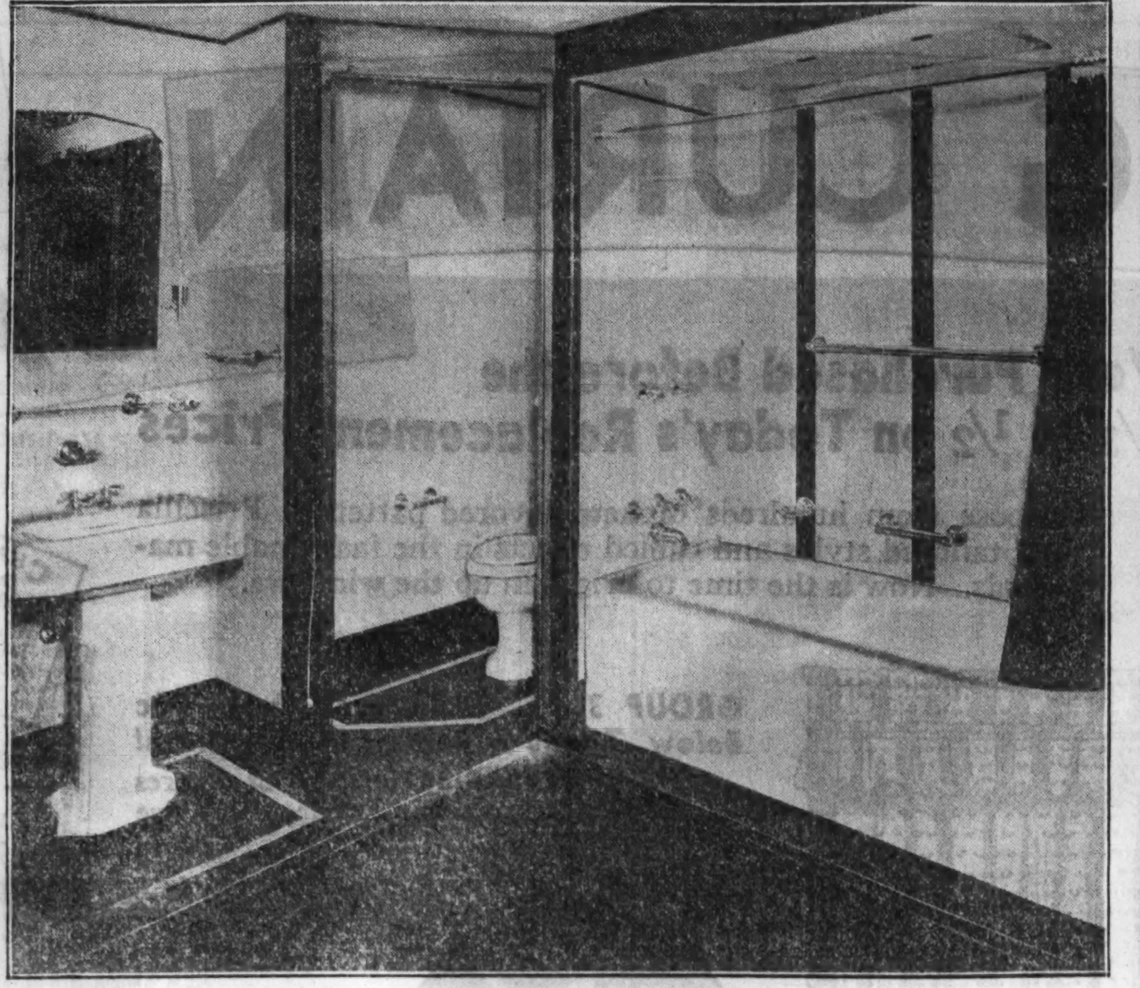

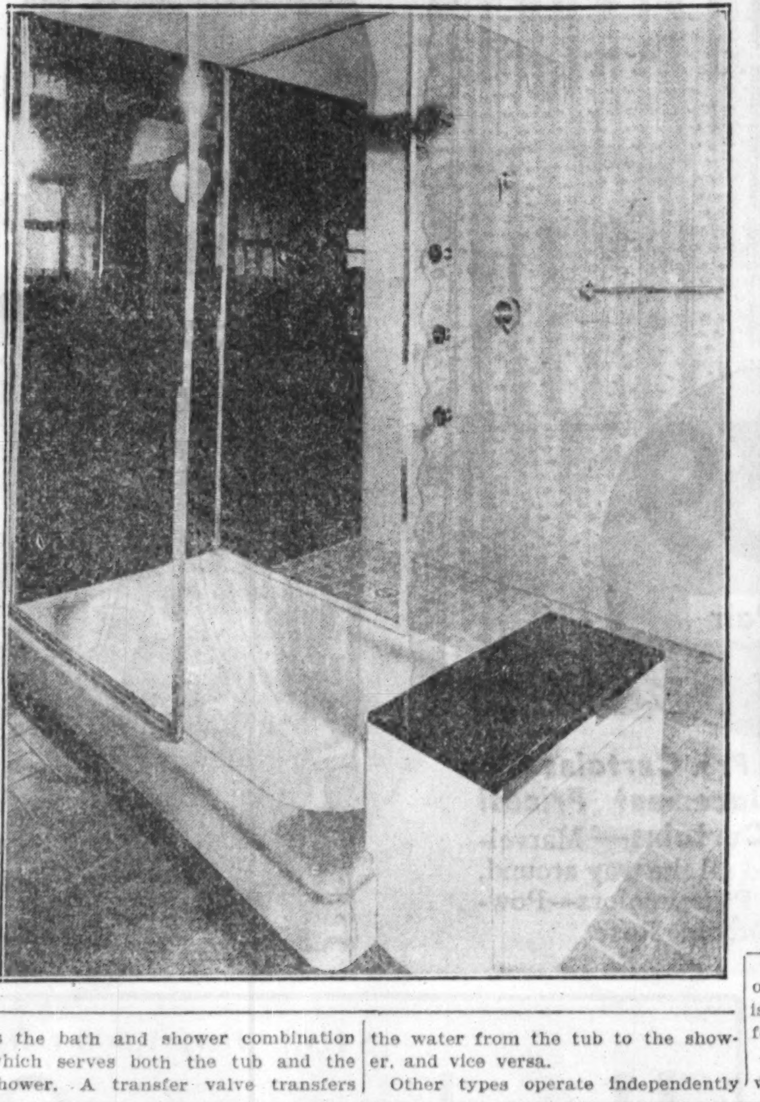

We see new bathrooms becoming divided for greater usefulness. Here there is a separate compartment for the closet. The floor is rubber tile and fixtures are beautifully matched.

Instead of shower curtains we see in the bath at the right a shower at one end of the tub enclosed with walls of opaque sand-blasted glass. Again plate glass is used to enclose these tub showers.

A small, well appointed dental lavatory appears in this bath, with walls of gleaming black, and green and white structural glass. Such a unit is both serviceable and highly ornamental.

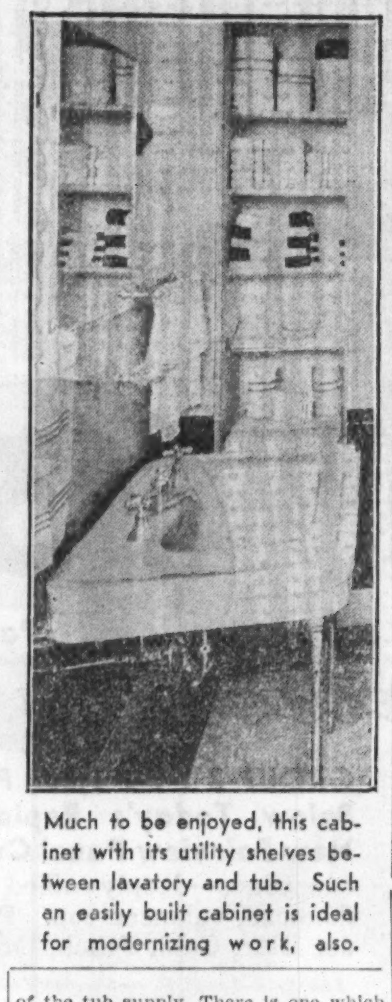

Much to be enjoyed, this cabinet with its utility shelves between lavatory and tub. Such an easily built cabinet is ideal for modernizing work, also.

Cup Plates Bear Vivid Record of National History

WHEN we forsook the old English habit of drinking from the saucer we rid ourselves of a gauche custom [imbibing from the saucer took finesse!] but we also lost one of our most lively forms of glassware.

The cup-plate from which our ancestors sipped their beverages is one of the most redoubtable dishes in American history. The English made it of china, but American ingenuity in the manufacture of glassware soon caused it to appear in the more fragile medium in this country. Because it was popularly decorated with scenes commemorating stirring events of the day, or with portraits of famous men, it has come down to us like Currier and Ives prints bearing vivid pictorial records of American history.

Pictures of steamboats [a fearful and marvelous form of transportation when cup-plates were in vogue!] were favorite decorations. One cup-plate is thought to commemorate the first American steamship, Robert Fulton's Clermont, although the boat depicted on it has never been positively identified.

During the agitation of 1830 against the destruction of the famous frigate Constitution, a Constitution cup-plate was issued.

Portraits of George Washington, William Henry Harrison, and Henry Clay appeared on cup-plates. Battle scenes adorned them in endless variety.

French Provincial Charm Distinguishes Bride's House

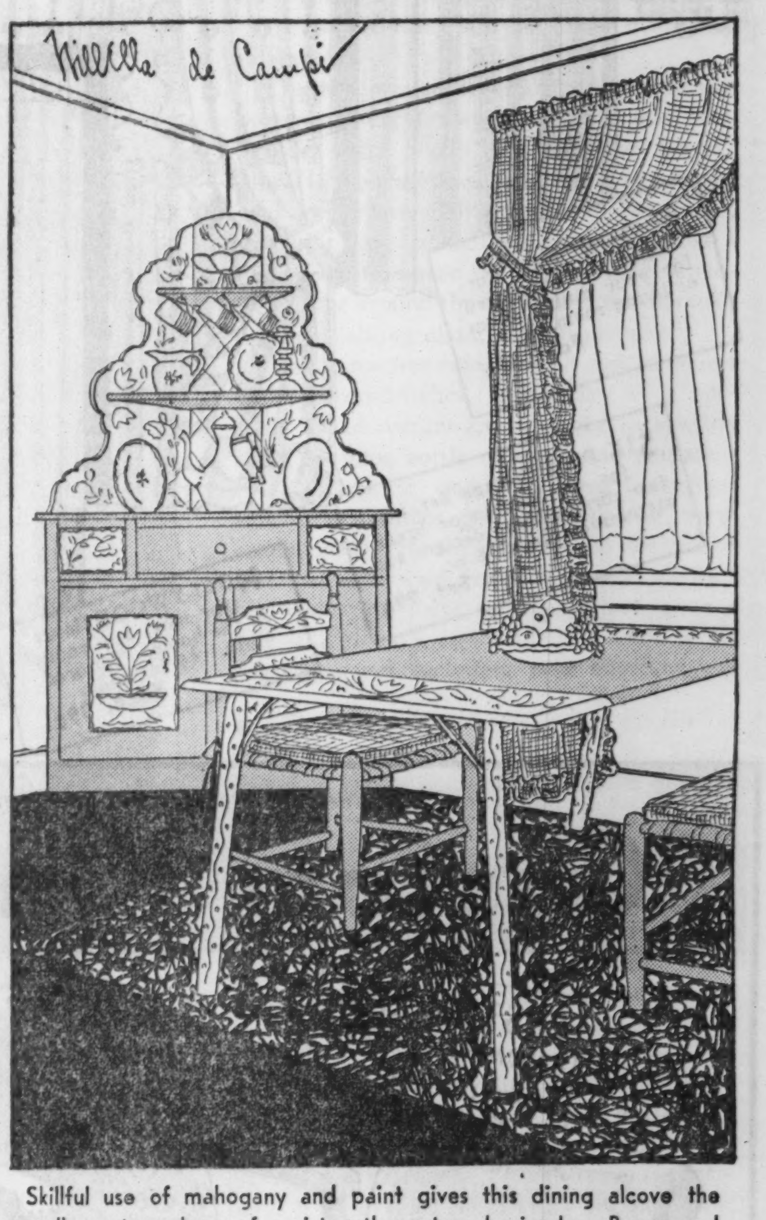

Skillful use of mahogany and paint gives this dining alcove the mellow atmosphere of a sixteenth century hacienda. Brown and white are the basic colors, with touches of red, yellow, and blue.

An Earlier 'Early American' Found in Furniture from Out the Old Southwest.

By WillElla de Campi.

BECAUSE cheerful surroundings indubitably add to the enjoyment of even the simplest foods, it is of utmost importance that our dining rooms be decorated and furnished in an interesting and pleasant manner. Though the alloted space be no larger than the modern apartment alcove, still it may be given an air of distinction and individuality.

Today's illustration shows a charming dining alcove which has been endowed with a spirit of gay informality through the use of the newly popularized Spanish, Mexican, and Californian type of cottage furniture. This furniture, antedating the earliest early American style of New England, is being made now in delightful reproductions.

The mahogany table has old white painted legs and leaves decorated, peasant style, in clear reds, yellows, and blues. Slats in the ladder back chairs are decorated to match the table leaves and there are two fascinating corner cupboards.

Glass curtains at the windows are of dull turquoise organdy, and there are long draperies of brown and white checked gingham with ruffled edges. The same gingham is used for seat pads on the chairs. Walls are painted dull turquoise, the woodwork is old white with a line of brown, and there is a brown and white woven rug.

Another pleasantly informal dining alcove is done in French provincial style. The walls, below a narrow chair rail, are painted mustard yellow, and the upper walls are covered with paper showing an all-over design of stars in brown on a yellow ground. All woodwork is stained walnut.

At the windows mustard yellow gauze glass curtains hang straight to the sills. Draperies reaching to the apron are of plaid glazed chintz in yellow and coral color on a brown ground. They are topped by shaped valances of the same material made over buckram, and are finished with brown and coral edging. Furnishings consist of a beechwood table, rush bottom chairs, and an open dresser holding peasant china, amber glassware, and copper and pewter pieces.

Slightly more formal in effect is a small Georgian dining room. Woodwork is painted soft gray-green and walls are covered with paper showing a pattern of flowers in grays and greens on a white ground. There are white rayon voile glass curtains. Draperies of gray-green moiré lined with white are topped by decorative brass cornices. Black and white linoleum covers the floor.

Shield back chairs with black horse hair seats are used in conjunction with a lovely mahogany pedestal dining table. Cream Spode china and crystal glassware are suitable adjuncts. Between the windows stands a bow front commode which holds a gilt candelabra with crystal drops and white candles. A mirror in a gilt frame hanging in the wall space above gives a pleasing sense of dignity.

Equally effective is a dining alcove in modern style. The walls are painted a pale cocoa color and woodwork to match is accented by a line of black. The ceiling is done with aluminum paint. In place of glass curtains there are Venetian blinds, painted cocoa color, with black tapes. Full draperies of gunmetal gray satin hang straight to the floor in graceful folds.

Completely at home in this unusual setting is a modern table with a glossy black top on a chromium base. On the table there is a large copper salver filled with black glass fruit. This is flanked by a pair of two-branch pewter candlesticks with black candles. Modern chairs with seats and backs upholstered in washable lacquered fabric, three in gunmetal gray, three in copper color, are arranged around the table so that the colors alternate.

FURNITURE OF BEAUTY ADAPTS TRADITIONAL DESIGNS TO 1933

This modern make-up table of unusual shape is of sycamore, colored a most delectable shell-pink, and has ever so many convenient drawers. It is five sided and has slender, tapering legs.

The conversational chair, shown above, is one of the unusual items in the interesting line described today. At the left is a dining room display (seen at the Merchandise Mart) of this Chicago-made furniture which follows the lines of tradition with departures only in scale and simplification.

Scaled Down to the Average Room

By Edith Weigle.

WHEN Chicago goes to New York for merchandise it's no more unusual than the morning sunrise. But when New York comes to Chicago for something —that's news. And Gotham has come not once but several times to order the furniture we're going to tell you about today.

In the first place, it is designed here in our own city—or rather its designs are here adapted from some of the finest examples of English and French period pieces, and so modernized that they fit in perfectly to our 1933 way of living, while carrying over the dignity, classic beauty and atmosphere of the eighteenth century. In the second place, this line of furniture, which follows the best traditions in construction and workmanship, is made in Chicago, also. And lastly, it is exhibited and sold here as well as in San Francisco, Cleveland, Detroit and New York.

It is not to be classed in the group of inexpensive furnishings, for it is not cheap. Neither, however is it costly when one considers its excellent quality and aristocratic distinction. It's certainly an answer to the prayer of the woman of taste who wants to be her own decorator. Never before has it been such a simple matter for her to go into a store and select articles so beautifully styled.

Moreover, this line now includes not only the furniture, but lighting fixtures and wall paper especially designed to harmonize with it, as well as floor coverings and small accessories, such as pictures, busts, and bibelots. Thus, one can equip any room in the house, all the rooms, so that they are perfect units without a jarring note of any sort.

Great varieties of color make your own choice of upholstery materials, rugs and wallpaper an easy matter. There are, for instance, over seventeen colors of leather—veal skin—to choose from in the matter of chair covering, and these tones are all soft and almost neutral in quality. There are pale rose, peach, blue, green, lovely yellows and beiges and off-whites, as well as pure white in the selection.

One has a choice of woods, also. A rich, dark mahogany is used for the Chippendale adaptations; there are charming, delicately scaled Sheraton and Adam pieces in a pale, tawny-beige dealwood; bedroom furniture that is essentially feminine in character is made of sycamore dyed a luscious tint of pink and combined with dove gray, and there are many painted pieces which are given an antique, mellow appearance by their finish.

There are a few modern pieces in this line, also—chairs that are completely covered with new upholstery fabrics, so that none of the wood shows at all, and couches with a single long cushion, instead of the usual three.

One adorable little breakfast table has sunken receptacles at either end for flowering ferns or plants. Another item with unusual features is the little vanity or makeup table pictured today. It is five sided, the front having two curved sides that meet in a pagodalike ridge in the center. A little mirror is folded back for use on the top, and below are drawers to hold powders, lotions, creams, etc. At the upper left and lower right, as shown in the illustration, are two little curving shelves that pull out and on which may be placed toilet accessories.

This intriguing little stand is all of satin smooth, shell pink wood which will never fade or lose its lovely color. It is the sort of thing Sheraton loved to design.

The other small photograph shows a modern conversational chair. A pair of these chairs make a lovely bit of decorative furniture for a small entrance hall or foyer. They come stained or painted, and the ones we saw were a delectable combination of old white wood and violet velvet upholstery.

The large picture shows the very swanky dining room as it was displayed in a recent show at the Merchandise Mart. The color scheme is a deep, electric blue; white and beige. The table, 38x75x30 inches and with four 12 inch leaves, is especially stunning because of its top of deep blue mirror glass. The wood used for it and the chairs is fruitwood having a tawny brown finish.

There is a decided French flavor in the tiny striped blue and white silky fabric that covers the high backed chairs. These are set off by the silky, deep pile of the blue rug and by the classic simplicity of the sideboard (shown in the rear) with a modern bust in white marble placed on its gleaming surface.

At either side are wooden tricornered pedestals holding classic urns, and on the walls are several very interesting pictures done especially for this room. The glistening white, transparent window draperies are caught back by tiebacks of metal in classic floral spray designs. Over the table is hung a white tôle lighting fixture, very simple and smart.

This entire line represents, in our opinion, some of the most beautiful furniture that is being made anywhere today. We're proud to think it is all being done right here in Chicago.

Black Suede Fashions Smartest Winter Shoes

Rich black suede with gold buckles or other ornamentation will be heavily featured in fall and winter footwear fashions. And black suede with reptile heels and toe patches promise to be particularly successful also.

A Great Store in a Great City

THE FAIR

State, Adams and Dearborn Streets

Oak Park—Lake at Marion St.　Milwaukee Ave. at Wood St.

Beginning Monday at The Fair's Three Stores

NRA MEMBER U.S. WE DO OUR PART

AN OUTSTANDING CURTAIN SALE

Because They Were Purchased Before the Rise of Cotton You Can Save 1/3 to 1/2 on Today's Replacement Prices

THE FAIR is famous for its great Curtain Sales, but here and now we're going to add to our reputation. Because they were bought before "the rise" we can offer curtains for every room in the home at a fraction of replacement prices. Choose from hundreds of new, favored patterns—Priscilla and tailored styles and ruffled effects in the fashionable materials. Now is the time to brighten up the windows.

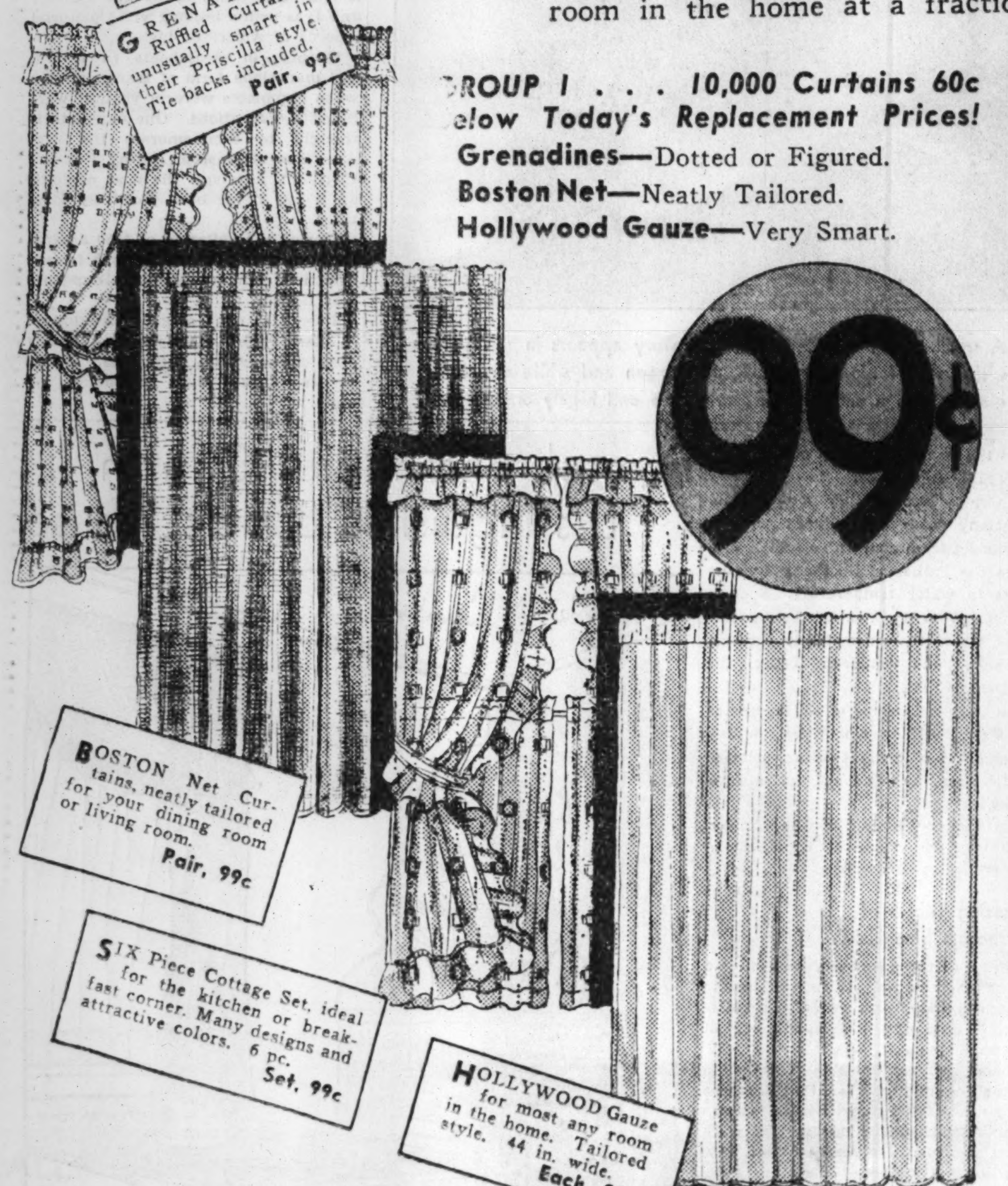

GRENADINE Ruffled Curtains, unusually smart in their Priscilla style. Tie backs included. **Pair, 99c**

GROUP 1 . . . 10,000 Curtains 60c Below Today's Replacement Prices!

Grenadines—Dotted or Figured.

Boston Net—Neatly Tailored.

Hollywood Gauze—Very Smart.

99¢

BOSTON Net Curtains, neatly tailored for your dining room or living room. **Pair, 99c**

SIX Piece Cottage Set, ideal for the kitchen or breakfast corner. Many designs and attractive colors. 6 pc. **Set, 99c**

HOLLYWOOD Gauze for most any room in the home. Tailored style. 44 in. wide. **Each, 99c**

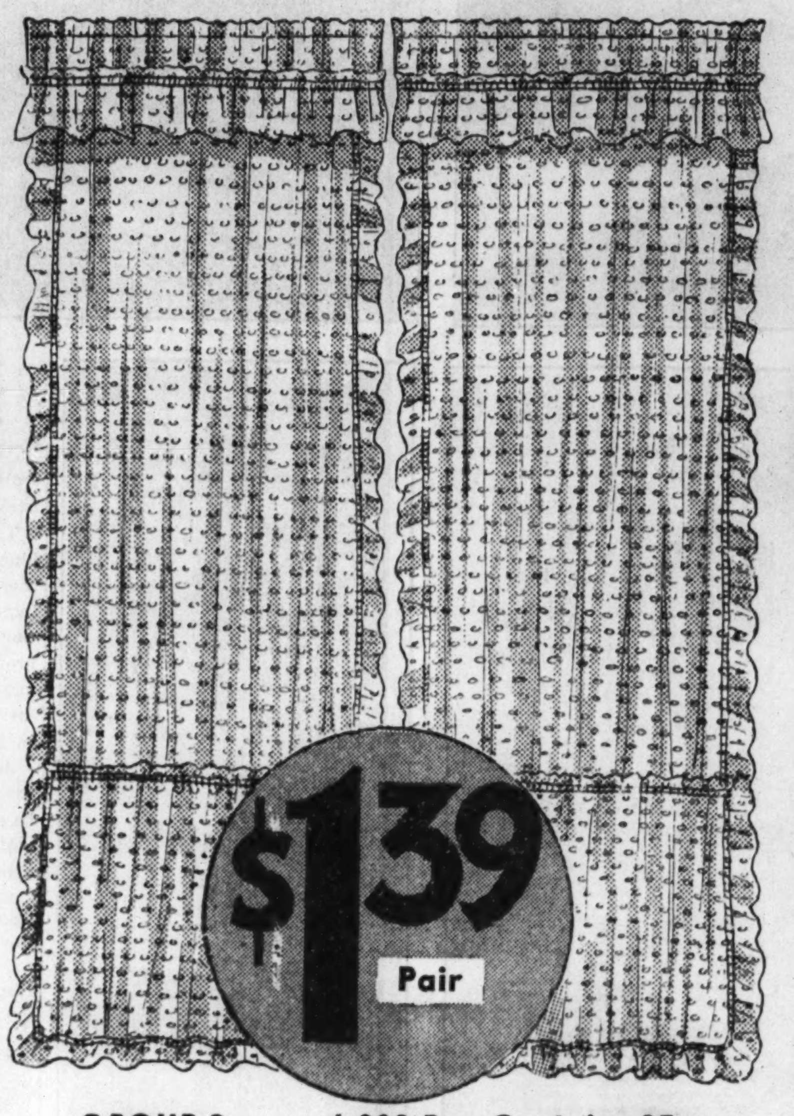

$1.39 Pair

GROUP 2 . . . 1,000 Prs. Curtains 85c Below Today's Replacement Prices!

New Fairview Panel Curtains—Marvelous values—deeply ruffled all the way around, flounced, valanced top. Pastel colors—Powder Blue, Gold, Peach, Orchid, Rose.

THE FAIR—Fourth Floor—Also Oak Park and Milwaukee Ave. Stores.

CHARMING Cottage Set, 6 pieces in all. Of good quality grenadine in a large choice of colored designs. **Set, $2.39**

GROUP 3 . . . 5,000 Curtains 86c Below Today's Replacement Prices!

Sheer Grenadines—Plain or figures on colored grounds . . . many attractive dotted designs.

$2.39

FRINGED Net Panels, designs that show modern influence—fit in well with furnishings of most any period. **Each, $2.39**

RUFFLED Marquisette Curtains, with ties and deep, wide ruffles. One of the best values. Length 2½ yards, width 43 in. **Pair, $2.39**

RUFFLED Cushion Dot Curtains, with full fluffy tie backs. Dots and many other good designs. Length 2½ yds. 43 in. wide. **Pair, $2.39**

Three Outstanding Styles at Amazingly Low Prices!

"Custom King" CHAIRS

Lounge Chair, $23.95

Arm Chair, $17.95

Smart Georgian Style

$17.95

Arm chairs in fine damask, brocatelles and cut velvet upholstery. Our own featured make . . . braced hardwood frames, screwed and glued . . . web bottoms.

Lounge Chairs $23.95

Assortment of covers, one of a kind that cannot be duplicated at this price. Large, roomy, Custom King construction throughout. Springs hand tied eight ways.

Queen Anne Chairs $11.50

Large selection of tapestry covers, in the Queen Anne style that fits in well with furniture of almost any decorative period.

THE FAIR—Fifth Floor—Also Oak Park and Milwaukee Ave. Stores.

SALE! Over 1,000 Gorgeous Persian and Chinese

Handwoven Oriental RUGS

One of today's best investments is a genuine Oriental Rug! *Here are 6 reasons for buying these rugs now:*

1. We bought from a New York importer at tremendous concessions for cash. 2. Before the rise in Pound Sterling. 3. Because they are in the most wanted colors. 4. Most wanted sizes. 5. Every rug outstanding in craftsmanship. 6. Rugs of this quality will soon be much higher!

Here are a few examples of savings on extra large sizes:

	Approximately	Original Price	Now
CHINESE	10x14	$ 495	$ 239
CHINESE	10x15	525	258
CHINESE	11x16	589	285
LILAHAN	10x16	465	349
KERMAN	10.2x15.4	685	485
MIHRABAN	10.6x17.4	850	489
MIHRABAN	11x18	950	543
SAROUK	11x17	1175	665
KERMAN	10.4x17	1285	675
KASHAN	10.8x15.6	975	565
SAROUK	11x19	1475	833
SAROUK	12.4x 9.7	495	248
MIHRABAN	12.8x 9.6	550	265
KERMAN	11.2x17.9	1695	895
IMPERIAL KASHAN	12x24	3000	1495
KERMAN	11.2x18.2	1745	895
KERMAN	9.6x13.5	645	289
SHAH KASHAN	10x18	1975	1085
CHINESE RUNNER	15x 2.6	147	98

Pay 10% down—balance monthly—small carrying charge

THE FAIR—Fourth Floor—State St. Store Only

IMPERIAL PAGODA CHINESE RUGS

about 9x12 **$168**

Every one a masterpiece of color, design and heavy, luxurious quality. A splendid investment!

THE FAIR—Fourth Floor—Three Stores.

4 Splendid LINEN Values

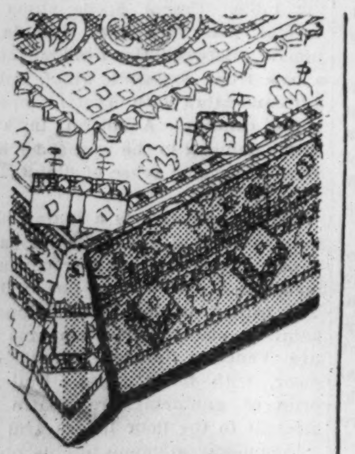

72X90 LACE TABLE CLOTHS

$1.97

Beautiful reproductions of old Italian cloths. Soft linen shade in delicate patterns.

8 PT. MESH LACE TABLE CLOTHS

$2.69

Size 72x90 inches. Interesting patterns woven into a cloth that you can show with pride. Linen shade.

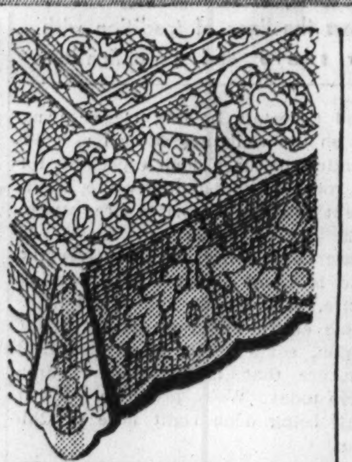

HAND MADE LACE TABLE CLOTHS

$2.88

Size 72x90 inches. Intricate patterns, woven with mercerized thread. Extraordinary value.

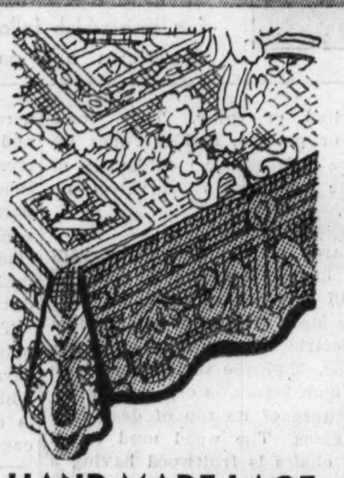

HAND MADE LACE TABLE CLOTHS

$4.98

Size 72x90 inches. Very fine mesh in exquisite designs—a large selection. These are unusually fine.

THE FAIR—Fourth Floor—Also Oak Park and Milwaukee Ave. Stores.

8 Outstanding Houseware Values

SQUEEZE EZY MOPS

New diamond water mop wrings itself dry without wetting your hands. Only 500 to sell. **89c**

STEEL CABINETS

For linen or dishes, 6 shelf spaces. 63x11½x14¼ inches. Green or ivory finish. Only 85 to sell. **$3.19**

KITCHEN CLOCKS

Dutch pattern, 8-day, or glass covered dustproof face electric clock. In green or ivory **$1.79**

BLUE GRASS SEED

Plant now for good results, before fall rains. Real Kentucky "Blue." 4-lb. package, **$1**

CARPET SWEEPERS

"Parlor Aid," pure bristle brush, hardwood case. Serviceable, high grade sweeper, **$2.29**

Sherwin Williams **SPAR VARNISH**

Will not mar white; water resisting; high gloss, for interior and exterior. Priced, per gallon, **$1.29**

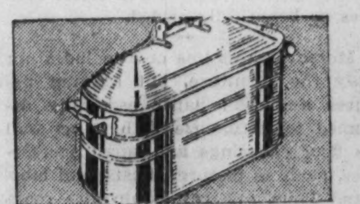

LISK WASH BOILERS

Copper, guaranteed not to rust; full 14-gallon size. No. 9. With cover. Just 300! **$2.95**

SHEEP FERTILIZER

Wizard, pulverized, highly efficient on lawn or garden. Use with grass seeding. 50 pound bag priced at **98c**

THE FAIR—Good Housekeeping Shops—Sixth Floor—Also Oak Park and Milwaukee Ave. Stores.

Due to additional tax expense, approximately 2%, will be added to all quoted prices above 25c.

Chicago Sunday Tribune
THE WORLD'S GREATEST NEWSPAPER
SEPTEMBER 10, 1933.

Will Rogers' little girl starts toward stardom

The story from Hollywood is that Mary Howard, here depicted, got into motion pictures the first time she tried, and that she had been at work two weeks before it was discovered that her name is Mary Rogers and that she is the daughter of Will Rogers. Now she is receiving more fan mail than any one else at the studio where she's working.

Zasu Pitts' Talents Make "First Mate" Faintly Funny Film

She and "Slim" Summerville Get in Muddle Over the Business of Buying a Boat.

"HER FIRST MATE."

Produced by Universal. Directed by William Wyler. Presented at the Palace theater.

John Horner..........Slim Summerville
Mary Horner..........Zasu Pitts
Hattie..........Una Merkel
Perry..........Warren Hymer
Davis..........Burton Churchill
Sam..........George Marion
Socrates..........Henry Armetta
The Blonde..........Jocelyn Lee

—

By ANNA NANGLE.

"HER FIRST MATE" isn't what you might think from the title. It's an innocent little comedy featuring Slim Summerville and Zasu Pitts.

The giraffelike Slim plays John Horner, who's always had a beautiful idea of himself as a mariner—a real salt water guy. He pretends to be first mate on a night boat, although his actual occupation is selling peanuts, chewing gum, etc. Zasu Pitts as the wife of this hero is dumb and devoted, and wants her John to have a boat of his very own. Her idea is a ferry boat which makes a six minute trip and on which her attractive husband would be free from the wiles of blondes, but said husband wants a real ship which will take him to strange and romantic ports. So—they both secretly buy boats with the savings in their joint account and what happens after that forms the plot of the film.

The two principals work hard and succeed in being rather amusing. Una Merkel and Warren Hymer, as John's flapperish sister and her simple minded suitor, respectively, are fairly effective props for this unstable little number. The piece entertains mildly, but it would have been much more palatable if confined to about three reels.

I do wish they'd stop treating Miss Pitts like this, though . . . she's too able a performer to be given such poor vehicles—it just ain't human!

CALLS 'GREEN PASTURES' GREATEST NATIVE PLAY

"THE GREEN PASTURES," Marc Connelly's play of Negro religious folklore, is the greatest American contribution to dramatic art, according to Clayton Hamilton, veteran critic, author, and lecturer on stage subjects.

The present slump in theatricals was caused not by the depression but by the fact that "there is nothing to see," Mr. Hamilton declared at Columbia university at the conclusion of a series of summer session lectures on the contemporary drama.

"One hundred and fifty-odd shows were brought into New York last season," Mr. Hamilton said. "Most of them lasted an average of five performances. Of all the productions, including musical shows, only four or five could be called successes. Out of seventy theaters in New York City, fifty were dark; most of them were bankrupt, unable to to pay their debts.

Nonpareil of Drama.

"At the moment the theater in this country is at a standstill. The depression is not the real reason, because during the depression people had money for anything they really wanted. The fact is, there is nothing to see. Generally speaking, in recent years nobody has written a play.

"'Green Pastures' I consider the finest play written in this country, and the greatest contribution to the art of the drama that America has ever made. It was a unique thing; a kind of miracle. It is not part of any movement, and therefore it is not a sign of any movement or tendency. It will not produce any results.

Dead or in Their Dotage.

"All the really great dramatists of about twenty years ago are either dead, or in retirement, as J. M. Barrie is, or in their dotage, as George Bernard Shaw is. Nobody is replacing them; Eugene O'Neill is only a possibility."

Mr. Hamilton is optimistic, however. "There is nothing to be glum about," he said, "except that this condition comes when we are here and when we would like to see plays. As a historical fact, it occurs every few years. There is a period of intense production of plays for twenty or thirty years; then there is nothing for the same period. Then a new group appears. We are living in one of those slumps now; the theater may be very active twenty years from now."

DRAMA CRITIC GOES TO A MIDNIGHT MOVIE

By BURNS MANTLE.

NEW YORK.—(Special)—We went gala this week. At midnight, too. Which is by way of being a new experience. We saw the gala premiere of the newest of the screen dramas to excite the multitude—"Broadway to Hollywood," which was the most stirring of the week's events.

There is this difference between a gala event in the cinema theater and one in the living theater. At the cinema they make all the fuss before the show, and in the theater they make it all after.

For the first performance of "Broadway to Hollywood" the Capitol theater was surrounded by policemen and filled with the town's celebrities. Or as many of them as were still up and interested.

In the best Hollywood tradition there were flashlights and microphones, colored lights and general hoop-la outside the theater while the invited audience was gathering.

Loud Speakers Do Their Stuff.

Inside the theater loud speakers reported the happenings and the arrivals on the outside. There were sections of the house roped off for the cream of the invited list. Other sections roped off for the more showy of the visiting actors. And huge sections given over to the skimmed-milk crowd, the autograph-collecting fans and the like of them.

But when the picture was finished there was no more than a light burst of polite applause and the audience filed noisily out and went its ways.

With such a success in the theater there would have been practically no excitement before the show, but a great hurrah afterward. Curtain calls and speeches, parades of ushers bearing flowers, flustered statements by flustered actors that this was the happiest night of their lives and all that sort of thing.

I am inclined to believe this "Broadway to Hollywood" will go hurtling about the country to great acclaim. It is a sentimental tour de force, such as theatergoers love, dedicated to those stage families that have made history in our theater, particularly the vaudeville theater. The Cohans, the Mortons, the Keatons, the Rooneys, etc. God love the Irish lot of them!

Story Is Hokum—and Human.

For any one of these stage families substitute the Hacketts of the picture. First the parent Hacketts, song and dance folk at Tony Pastor's. He's the fellow who always sent her the property bouquet and then pretended it was from a rival for an exit laugh. "I'm going to hunt up the guy that sent her that and bust his head," Hackett would say. The same gag every show, every year, and it always got a laugh.

Then there were the three Hacketts—just as there were the three Cohans before there were four, and three Keatons, and three Rooneys, and three Mortons. The little fellow learning dad's steps and tickling the crowd with his brash imitations of dad's comedy.

Gradually the little fellow "hogs" the act and becomes the real attraction. Then he meets his girl and wants to marry. They try to keep him away from that as long as they can. If he marries what becomes of the old act? What becomes of the Hacketts?

It is a true story, and trite, and hokumy and human. Willard Mack had a lot to do with it, and Mack knows his theater a little better than most of his contemporaries, and loves it for its traditions, loves its people for their weaknesses as well as their loyalties.

Smart Boy Goes Hollywood.

Finally the Hacketts go on to the third generation and the third of the line goes Hollywood in a big way. A smart boy, a great dancer, but cut him off figuratively at the ankles and there is little left to reckon with. He takes up with the fast set in Hollywood and imagines himself stronger than the company that has made him. Grandfather Hackett sets him straight, and the Hackett name goes on.

It is a great chance for Alice Brady and Frank Morgan, who play the Hacketts. Neither of them has done anything finer, on screen or stage, in a long time. Madge

[Continued on page four.]

Gaynor-Farrell Split Expensive to Charlie; But It Was Worth It

Star Discovered Producers Had Forgotten His Talents as an Individual Screen Artist.

By ROSALIND SHAFFER.

HOLLYWOOD, Cal.—(Special.)—"It cost me $98,000 to get myself known again as Charlie Farrell instead of 'Charlie Farrell and Gaynor'," Charlie said in the midst of a lunchtime chat in his dressing room suite at Warner's. "But it was worth it."

For eight months after Charlie dissolved his "Gaynor and Farrell" contract at Fox's he had no offer. Other producers had been so accustomed to thinking of Charlie Farrell as Janet's partner that they forgot about him as an individual actor.

Philosophically he waited and played polo, and waited and yachted, and traveled, and waited.

Then of a sudden things began to happen. Charlie completed his featured rôle in "Aggie Appleby, Maker of Men," at Radio last week and the next day was signed by Warner's to play the happy-go-lucky young pharmacist who gets involved with racketeers in "The Shakedown," story of undercover trade in spurious cut rate drugs.

The day your observer arrived Charlie was opening a big brown paper bag and said, "Look what Marie gave me for lunch." Marie is the black, beaming, hefty, and happy cook at the Farrell-Virginia Valli home who, Charlie grins, "sometimes makes Virginia a little peeved because she pays so much attention to me around the house and monopolizes my time talking about motion pictures."

Charlie reached into the bag and came out with six sandwiches, four pieces of a specially baked currant and nut cake with white icing, thermos bottle of soup, and container of salad. Other viands followed in succession: celery, olives, potato chips, fruit, more sandwiches. "I am expected to eat all of this," Charlie said regretfully, and divided his lunch into three portions which gave a full meal to each of the three persons in his dressing room, including your observer.

● *There is a scene in the film version of "Design for Living," directed by Ernest Lubitsch, which shows Lady Godiva riding a bicycle.*

● Among the fan mail received by Verna Hillie, Finnish blonde from Detroit, is a letter inviting her to be the letter writer's guest at the junior prom at Harvard. That was one fan letter that the recipient read a second and third time.

● *Paramount has bought the magazine story, "Bells of Waldenbrook," for another of those domestic comedy plots for Charlie Ruggles and Mary Boland. Frank Craven is adapting it from Frank Leon Smith's original story, and Norman MacLeod, who specializes on Paramount funny vehicles, will direct. It's about an American who is a souvenir maniac and his wife touring Europe.*

● The casting director, Jim Ryan, at the Fox Western avenue plant, tried for weeks to cast an actor to play a villainous junkman in "Smoky," the Will James story which features Victor Jory and Irene Bentley.

The actor must appear to be riding a poor old broken down horse. "No, sir," the actors all say. "It's one thing to mistreat people on the screen, but beat a horse, no, no. We know the horse won't really be hurt, but you won't be able to make the children who see the show think so. The player of that part will be blackballed."

● *One of the cutest tricks to trump Hollywood in some time is Florence Desmond, blonde, throaty voiced French girl whose specialty is imitations. Although some of her stuff is plenty sophisticated, Miss Desmond is still so open-eyed and naive about Hollywood that her first request of any one on the Fox lot, where she was imported on contract, was to ask if somebody could use enough influence to get her an autographed photo of Greta Garbo.*

Miss Desmond had the members of the Wampas (Press Agents' guild) club rolling off their chairs in mirth at her series of imitations at the last Wampas dinner. She pretended she was Janet Gaynor, teeth, low litheping bashful voice and all. She also imitated the guests to the party as they came in.

Her mimicry included Zasu Pitts, Greta Garbo, who informed the hostess and party that "I brought my own supper"; Tallulah Bankhead, who flounced up with Greta, but was floored when the Swede asked Swedishly, "Who are you, anyway?"; Marlene Dietrich, whom Miss Desmond made to say, "When I tell Von Sternberg the truth he doesn't believe me; when I tell him a lie he does"; Jimmy Durante and Lupe Velez.

Drama in Drop of Water Seen at World's Fair

Microvivarium Screens Tell Story of Secret Realm of Science.

By Charles Collins.

IN this period of the theater's decay, its chroniclers are compelled to seek fresh fields and pastures new in order to keep their pens employed. Therefore, under the axiom that all the world's a stage, I have begun to extend my franchise and to discuss, now and then, topics that have no relation to the blighted field of human endeavor which is my province. For the sake of form, I may speak of these subjects as "drama," but this is usually a far-fetched metaphor.

My theme today will be "The Drama in a Drop of Water." It is one of the world's greatest dramas, when the full scope of its importance to civilization is grasped; it contains the answer to many of Nature's most tenaciously kept secrets. In this drop of water, as I have seen it, "Hamlet" and "Faust" and all the other masterpieces of the theater could be sunk without trace.

You will find this drama in performance, every hour or so, in the Hall of Science at A Century of Progress. Its title on the Exposition's catalog is "The Microvivarium," and its purpose is to reveal the other world, full of meaning, menace and usefulness to mankind, that lurks under the lens of a microscope.

This Way to the Microvivarium.

The Microvivarium is only a small exhibit—a booth in the biology section that gives standing room to not more than 100 people—and it does not appear to be widely known. However, it is my favorite show of the Fair, and if its fascination were generally understood it would surpass in popularity the House of Magic, the Transparent Man, Scrambled Sounds and the many other dramatizations of scientific principles that have caught the fancy of the crowds. Perhaps I am a fanatic on the subject; possibly I am a congenital biologist or a frustrated protozoölogist; but I never think about the Microvivarium without a mental thrill.

You will find this bit of instructive amusement on the second floor of the south wing of the Hall of Science, close to the eastern end of the corridor. It is the contribution of Zeiss, the famous German maker of lenses and optical instruments, and it permits the public to see enlarged images [about three feet in diameter, I should say] of the microscopic field of vision.

Life and Death Among the Protozoa.

The lecturer, Dr. Georg Roemmert of Munich, sits almost unseen upon a darkened platform above the heads of the spectators and operates the mechanism that projects the drama in a drop of water in its amazing activity. There are several screens, and Dr. Roemmert has a wealth of well-selected material at his command. He is, veritably, a ring-master and animal trainer of the invisible world; he makes his protozoöns perform a routine of tricks before your eyes.

These glimpses of microscopic life are not motion pictures or diagrams. They are what you would see if you had command of Dr. Roemmert's microscope and his technical skill. The drama in a drop of water thus visualized is not synthetic but an immediate, first-hand record of actuality. Dr. Roemmert's animalculæ are performing for you "in the flesh," and the ingenious instruments of Zeiss give them to you, greatly enlarged, as they swarm, dart, feed, reproduce and kill. All the mysteries of their infinitesimal lives are revealed at the moment of their happening.

Jazz Dancers of Microscopic World.

Thus you become the heir of Leeuwenhoek, the humble Dutchman who discovered the world of unicellular life; of the beneficent Pasteur; of Robert Koch, the brilliant hunter of bacilli; and the long, noble line of researchers who have spent their lives patiently staring through their microscopes to pluck at the secret of life in its darkest haunts and to read the riddle of diseases and epidemics.

A microscope, I told myself after my discovery of the Microvivarium, is the key to the mysteries of life and death, and perhaps the greatest tool that mankind has developed.

Dr. Roemmert scorns the banal and gelatinous amœba of high school biology courses; this classic protozoön is too dawdling a fellow to provide amusing action for the spectators. He specializes in the alert, clean-cut, slender paramecium, a well-behaved and easily studied animalcule who swims by rotating his whiskers and is always ready to jazz things up. Dr. Roemmert calls his paramecia "the domestic animals of the biological laboratory."

Little Bull Dogs Who Eat 'Em Alive.

He has another swarm of favorites, however, of a blunt oval shape with suggestions of a snout. They are called the Something-or-Other Nasatus—"nose animals" to the bystander. These are the villains of the drama in a drop of water.

The lecturer transplants a catch of paramecia into the home-water of the nosey gang; and then you see what happened when the early Christians were tossed to the lions. The Nosies become the bull terriers of the microscopic slide, and promptly get death grips upon the paramecia. The captured victims, no smaller than their assailants, seem to melt away; and within half a minute they have disappeared, totally absorbed in the digestive tract of their voracious foes.

Dr. Roemmert will also show you vinegar eels; green cells that are half plant and half animal; microscopic crustaceans; the larvae of mosquitoes, hydras, and various other inhabitants of almost any drop of stagnant water. He is a lucid lecturer, keen on his subject, and pilgrims to the Fair who find his booth will be well rewarded.

My friends have bee wondering, of late, why they never see me at the Blue Ribbon Casino or the Streets of Paris. The answer is that I have found a new excitement: the Microvivarium.

FEATURED PLAYERS IN "PADDY, THE NEXT BEST THING," UNITED ARTISTS

WELL, WELL! IT LOOKS AS IF WARNER BAXTER IS DADDY-LONG-LEGS-ING AGAIN FOR JANET GAYNOR.

Leading Woman

MARGARET DALE, who plays the rôle of Hattie Loomis, the "poor relation," in "Dinner at Eight," at the Grand Opera house, was formerly one of the outstanding leading women of the stage. The early phase of her brilliant career included a touring engagement with Henry Miller in "Heartease" and a New York debut in "The Master."

Then came a long line of successes and engagements with the most celebrated stars of the day. She was leading woman for that suave and skillful comedian John Drew. Older theatergoers will recall her as a beautiful, dark-eyed girl who played opposite him in "The Second in Command" and "The Mummy and the Humming Bird." They will also recall her as the temperamental and haughty Lady Henrietta whom he bent to his will in "The Duke of Killikrankie." Later she was leading woman for the late William H. Crane in a revival of "She Stoops to Conquer."

Then came her famous engagement as leading woman for George Arliss in "Disraeli." As the feline Mrs. Travers, the Russian spy who was outwitted by the crafty Lord Beaconsfield, Miss Dale gave one of the finest performances of her career.

Among the numerous plays she has appeared in were "The Only Way," "Mrs. Dane's Defense," "Brother Officers," "The Wilderness," "The Importance of Being in Earnest," and "Captain Dieppe."

Dancing Girl.

Vera Marshe, who has succeeded Barbara Newberry as dancing ingénue in "Take a Chance" at the Erlanger theater, is the girl who followed Adele Astaire in "The Band Wagon" at the Illinois theater about a year and a half ago. She has appeared on Broadway in "America's Sweetheart," "Free For All," "Ballyhoo," and "East Wind."

Gayety by Night in Cabarets and Dancing Rooms

Chez Paree Opens New Floor Show; Another Fan Dancer Appears.

THE night club named Chez Paree started off a new show last Thursday evening with a quartet of entertainers called the Yacht Club Boys as the featured attraction. These lads have a reputation for ultra-smartness and they have thrived in such jaunty places as the Mayfair Yacht club, the Central Park Casino, and the Club Montparnasse—all of New York, N. Y. They prefer ditties of their own invention to the products of tin-pan alley.

Other performers on the Chez's program are Vivienne Fay, a danseuse of the cinema theaters; Frances Langford, a dark eyed singer of torch songs; alert Ina Ray, and the ballroom dancing team of Antonio and Renee de Marco. The latter are favorites carried over from the preceding show.

● *Yolanda, the star danseuse of the Empire room in the Palmer house, has a wardrobe of thirty-six evening gowns for her professional use. She is in the habit of rotating her costumes with the shows and occasionally she selects one "by request" from a lady customer. Her ermine gown represents the lives and tails of 3,700 animals and cost $1,100.*

● Up springs a certain Rosita Carmen with a claim that she is the originator of the fan dance. She is submitting the evidence in her favor—a pair of ostrich plume fans and a trim figure—in the cabaret show at the Palm Garden, 4737 Broadway. Another novelty is a Chinese master of ceremonies and tenor, by name Wiki Bird.

● *Guy Lombardo began his orchestral régime at the Dells last Wednesday night with an auxiliary show that contains Frank Hazzard, soloist; Joresco and Lydia, European dancers; Fawn and Jordan, adagio dancers, and Francetta Malloy, singing comedienne. The acts will be changed every two weeks, but Lombardo's band will remain as the chief attraction.*

● The cabaret program at the Club Royale is now led by Joe Lewis. The show contains thirty-five entertainers. . . . The Hi-Hat club at 10 East Pearson street has Effie Burton, prima donna; Sally Osman, "blues" singer; Punch and Judy, an acrobatic team, and Anita and Emanuel on its bill of entertainers.

● *Marino and Mona, the ballroom dancers at the Blackhawk restaurant, claim to be the only team now using authentic Moorish and Spanish gypsy steps in their treatment of Ravel's "Bolero."*

● The Walnut room of the Bismarck hotel will launch a new program of entertainment next Tuesday night, with impromptu assistance from visiting celebrities. Harry Sosnik's orchestra will supply the music and Bob Nolan, an alumnus of the Chicago theater, will serve as master of ceremonies. A "mystery" dance team, new to Chicago, will make a special bid for attention on the floor.

● *Some of the philosophers of the cabarets are maintaining that the legalization of beer and the approaching repeal of the prohibition amendment are causing a change in the musical taste of the people. The theory is that "hot" jazz is waning and the good old musical styles are returning. Maybe so, and perhaps the recent engagement of the Original Bavarian orchestra, directed by George Hessberger, by the Old Heidelberg café at the Fair is a sign of the times.*

● When the last word is said about A Century of Progress it will be called the World's Fair of a thousand cabaret shows. Even the Midget Village has one. Among its features is a pygmy Floradora sextet.

● *Ben Bernie's régime as the maestro of the Casino, at the Fair, will continue for three more weeks. Then, ho for a tour with the musical lads and a safe landing in Hollywood, with a cinema début in prospect. Buddy Rogers will move his band from the College inn to the Casino for the last month of the Fair.*

● Concerts of classical music for the Thursday and Saturday luncheons are an innovation at the Boulevard room of the Stevens hotel. The Margaret Conrad concert ensemble are the recitalists. Marian Carlisle, soprano, is featured.

● *The Trianon ballroom is offering Ted Weems' orchestra. Wayne King will follow on Sept. 30. Then will come other eminent dance orchestras, among them those of Bernie Cummins and Jan Garber. The former opens an engagement at the Aragon ballroom tomorrow.* C. C.

Out of Retirement.

Fay Templeton will emerge from her retirement to appear in "Gowns by Roberta," a musical play by the Kern-Harbach-Miller combination. Claire Luce may be in the same show.

THINKS CRITICS FUNNY

ANN ANDREWS, who plays the somewhat flighty society hostess in "Dinner At Eight," at the Grand Opera house, was leisurely thumbing her way through an old scrap book in her dressing room recently when she came across something that set her laughing.

"Well, I certainly put it over on some of the boys that time," she remarked.

"Meaning?" inquired a caller.

"Meaning that when I played my first part in New York one Alexander Woollcott, then a dramatic critic, had this to say about me:

"'Miss Andrews' entirely American name is belied by an accent which suggests a Slavic origin.'

"Of course I was playing a Russian girl. Considering that it was not only my first part in New York but the first part I had ever played, I went right into the living room, pulled the petals off a bunch of roses, tossed them in the air and let them fall on my lovely head and shoulders.

"I had hardly got over that little spell of elation when a letter reached me—let's see. I think I pasted it up—yes, here it is:

"'My dear Miss Andrews—I am experienced in teaching English. Feeling sure that you may wish to correct your delightful but very marked accent I would like to arrange to meet you and discuss a proposition to take you under my direction.'

"Well, after that I almost decided to call myself Sonia Ivanoff, adopt a lovely accent in real life and pretend to be an exotic Slavic actress who had taken an American name because she thought her own would be a handicap. I gave the notion up, however, because my sense of humor is over developed and I could never have gone through with it."

This same Miss Andrews has had a singularly curious career on the stage. She started out as a leading lady and has been one ever since. For her there were no hardships, no endless tramping around from office to office searching a job, no apprenticeship in small parts, no touring with cheap companies through a dreary round of forlorn and desolate one-night stands. She started at the top and has remained there.

It happened in Los Angeles. Bred in what used to be called "the deep purple" she never gave a thought to the idea of earning her living or going in for a career when she was a young girl. There came a time, however, when bridge and cocktail parties and teas and formal dinners began to bore her. She had a friend who was a student at a dramatic school, and this friend persuaded her to "join up." She did so as a lark.

And then one day she met Richard Ordynski, the former assistant of Max Reinhardt, who was directing a "little theater" company which was financed by a female Maecenas with unlimited wealth. Mr. Ordynski was putting on something or other called, for some inscrutable reason, "Nju," and was having difficulty in casting the leading rôle. It was a Russian tidbit. Miss Andrews seemed to be the type.

He asked her if she'd rehearse the part. With the bravery of youth she said she would. She scored a substantial success in this, her first rôle on the stage. The play was brought to New York and she again scored, and since then she's been a leading woman. It is a career that is almost unique in the modern theater.

Miss Andrews' last appearance in Chicago was as Julia Cavendish, the alleged prototype of Ethel Barrymore, in that other Kaufman-Ferber play, "The Royal Family."

Twenty Years Ago on State Street Rialto

THE vicinity of State and Lake streets, where thousands of people now pass hourly, night and day, and playgoers gather in swarms, was not so very many years ago called "the wilderness" by theater managers.

Randolph street was the northern boundary of the Rialto in 1913. Neither the State-Lake nor the Chicago theater was in existence, and this stretch of State street was badly illuminated, acocrding to Aaron Jones, present lessee of the State-Lake theater. People did not like to venture into this section at night.

On the site of the State-Lake was situated a so-called "theatorium"—a store front motion picture theater. It had 300 poor seats and the admission was a nickel. The Charlie Chaplin films were becoming famous, and the comedian was employed at the Essanay studios here in Chicago, on Argyle street.

Now the 3,000 seat State-Lake theater accommodates over 70,000 people a week. The house was started just before the world war, and finished under extreme difficulties during the war. It was an immediate success with a policy of vaudeville and pictures, similar to the policy now being pursued by Aaron Jones. In the first three months the patronage was so heavy that all the carpets had to be renewed. For its first six years the house averaged over $25,000 a week. It was the biggest theatrical money maker in the world during this period.

The loop crowds are no longer afraid of the north end of State street. There are plenty of street lights, the pickpockets have disappeared and the State-Lake is back in the limelight once more.

Born in Theater

ETHEL INTROPIDI, who plays the doctor's wife in "Dinner at Eight," was literally born in the theater. Her mother is Josie Intropidi, one of the leading character actresses of her period. As a child Ethel was always around the theater, and as a young girl she became an official part of it by entering the chorus. Then came straight dramatic parts of every type and description.

A. H. Woods saw her one night while he was watching a new Pauline Frederick play, "The Guilty One," in which Miss Intropidi played opposite the star, and liked her performance so much that he immediately raised her salary, and soon after engaged her for the leading rôle in the New York company of "The Trial of Mary Dugan," succeeding Ann Harding.

The following year Channing Pollock selected Miss Intropidi to play the lead in the southern company of "House Beautiful."

Prior to "Dinner at Eight" Ethel Intropidi played in Chicago with Mitzi in "The Madcap," with Mary Nash in "The Ohio Lady," "No More Blondes" and "Lawful Larceny."

Scene Designer

KATHARINE CORNELL has engaged Woodman Thompson to design the settings and costumes for "Shakespeare's "Romeo and Juliet" and Bernard Shaw's "Candida." The original production by Jo Mielziner will be used for Rudolph Besier's "The Barretts of Wimpole Street."

Thompson, who was a pioneer in the use of the "unit" scheme for staging classic drama, has set nine Shakespearean plays, one of the outstanding being "The Merchant of Venice" as produced by Winthrop Ames with George Arliss as Shylock. This was notable not only for its pictorial beauty but for the rapidity with which its scenes were changed. Others of Thompson's stage designs were seen in Ames' productions of "Beggar on Horseback," "Iolanthe" and "The Pirates of Penzance."

Thompson designed the settings and costumes for "Candida," when Miss Cornell first appeared in this play.

AUDITORIUM THEATRE
GRAND OPERA SEASON BEGINNING MONDAY SEPT. 18
FORTUNE GALLO Presents
SAN CARLO GRAND OPERA
REPERTOIRE OPENING WEEK
Monday at 8:15 (Sept. 18) CARMEN
Ina Bourskaya, Ethel Fox, Arnoldo Lindi, Mario Valle—Ballet
Tuesday at 8:15 (Sept. 19) MADAME BUTTERFLY
Hizi Koyke, Bernice Schalker, Dimitri Onofrei, Alice Homer, M. Valle
Wednesday at 8:15 (Sept. 20) FAUST
Anne Roselle, M. Onofrei, Leon Rothier, Claudio Frigerio, Mme. Schalker—Ballet
Thursday at 8:15 (Sept. 21) CAVALLERIA RUSTICANA
Bianca Saroya, Eleanora Demora, Mme. Homer, Charles Morton, Stephan Kozakevich
FOLLOWED BY I PAGLIACCI
Mme. Roselle, Mm. Lindi, Frigerio, Kozakevich, Francesco Curci
Friday at 8:15 (Sept. 22) RIGOLETTO
Josephine Lucchese, Mme. Schalker, Mm. Onofrei, Rothier, Frigerio
Sat. Mat. at 2:30 (Sept. 23) HANSEL & GRETEL (In English)
Mmes. Bourskaya, Fox, Homer, Marion Selee, Marie Zara, M. Kozakevich
Sat. Eve. at 8:15 (Sept. 23) IL TROVATORE
Mme. Saroya, Dreda Aves, Mm. Lindi, Valle, Harold Karvit
Sun. Eve. at 8:15 (Sept. 24) AIDA
Mmes. Saroya, Aves, Mm. Lindi, Valle, Rothier, Curci, Natale Cervi—Ballet
PRICES INCL. TAX 25, 40, 55, 83, 1.10 BOX SEATS 1.65 BOX OFFICE OPENS TOMORROW 9 A. M.

GRAND OPERA HOUSE CLARK near RANDOLPH OPPOSITE COUNTY BUILDING
TOMORROW NIGHT at 8:30
WED. SAT. MATS. at 2:30
COOLED BY REFRIGERATION
A NEW PLAY IN 11 SCENES
13th BIG WEEK
"DINNER AT EIGHT"
by GEORGE S. KAUFMAN and EDNA FERBER
CONSTANCE COLLIER, CRANE WILBUR, ANN ANDREWS, JUDITH WOOD, JANE WYATT, MARGARET DALE
"'DINNER AT EIGHT' RANKS AMONG THE MAJOR ATTRACTIONS OF A CENTURY OF PROGRESS" —LLOYD LEWIS DAILY NEWS
NIGHTS 50¢ to $2.50 MATS 50¢ to $2.00 PLUS 10% TAX
SPECIAL ATTENTION TO MAIL ORDERS AND PHONE RESERVATIONS (CENTRAL 8240)
TRAVELERS CHECKS ACCEPTED

ORCHESTRA HALL
SEASON TICKETS
for the 1933—Forty-Third Season—1934
of the CHICAGO SYMPHONY ORCHESTRA
FREDERICK STOCK, Conductor
WILL GO ON SALE TOMORROW
Lower Season Prices—$11 to $60
THREE SERIES
12 TUESDAY AFT'NOONS
28 THURSDAY EVENINGS
28 FRIDAY AFTERNOONS
FIRST CONCERTS
Thur., Oct. 5—Fri., Oct. 6—Tue., Oct. 10

ERLANGER—NOW FRIGIDAIRES COOLED
ROARING SCREAMING HIT of the Musical Shows!
TAKE A CHANCE
OLE OLSEN, CHIC JOHNSON, JACK WHITING
1/2 PRICES

WRIGLEY FIELD
CLARK AND ADDISON STREETS
TWO GAMES TODAY
Cubs vs. Philadelphia
First Game at 1:30 P. M.
Box Seats on Sale at Wrigley Field

CORT THEATRE
DEARBORN at RANDOLPH
Phone CEntral 0019 for Reservations
12th BIG WEEK
PAULINE Frederick
In the Comedy of Continuous Laughter
"Her Majesty the Widow"
Popular Prices That Fit Every Purse

Studebaker MAT. TODAY, 3:15
LAST WEEK 'SKIDDING'
BEST LAUGH IN TOWN
Starting Next Sun The Mystery Thriller "THE MONSTER"

RIALTO State nr. Van Buren Cont. from 11 A. M.
BURLESQUE

Subscribe for The Tribune

"NEWS FLASH"
LOOK WHO'S BACK!
TED WEEMS
Your favorite leader returns playing his great novelty tunes and featuring his singing stars
at the TRIANON
World's Most Beautiful Ballroom 62nd and Cottage Grove
And of course, there's still
WAYNE KING
and his romantic orchestra adding musical phrases to the enchanting atmosphere
at the ARAGON
The World's Wonder Ballroom Lawrence and Broadway
STARTING TOMORROW
BERNIE CUMMINS AND HIS NEW YORKERS

Hollywood AT THE FAIR
ON THE ISLAND AT 23D ST. BRIDGE
SEE HOW MOVIES ARE MADE
HOLLYWOOD STUDIO TECHNICIANS AND CAST OF TWENTY
WITH GRANT WITHERS AND JANE STARK
10 TIMES DAILY—SEATS FREE
HAVE A SCREEN TEST MADE FREE
EVERY NIGHT
2000 FREE SEATS
Glorifying the Art of Nudity!
NO COVER CHARGE
FAITH BACON
ORIGINAL BEWITCHING AND GLORIOUSLY STUNNING FAN DANCE
exactly as presented in ZIEGFELD FOLLIES AND EARL CARROLL VANITIES
BOB PURCELL'S DANCE ORCHESTRA
FREE STAGE SHOW
NO RAISE IN PRICES
25 FEATURES for 25¢

Veloz & Yolanda
WORLD'S GREATEST DANCE TEAM
EMPIRE ROOM
PALMER HOUSE
Chicago's Gayest Supper Club
Chicago's finest floor show in a glorious setting! Come for dinner or for supper after theater. Enjoy the delicious food and drink of the world famous Palmer House. See the smartest revue in town. Dance to tantalizing music—in a beautiful room where the temperature is always 69°.
★ Veloz & Yolanda, Richard Cole's Music, Charles Collins, Sally Sweet, Paul Cadieux and the Abbott Dancers
DINNER $2 SAT. $2.50
Served until 9 o'clock
No parking worries. Our doorman will take your car. 75c for 8 hours.
No cover charge at any time—Minimum charge $2. Saturday $2.50.

EVERY Thursday and Sunday Evening
FAMILY NIGHTS IN THE HANGAR
ATOP HOTEL LaSALLE
Full Course Dinner 1.50 WITH DANCING
JOHNNY HAMP and his orchestra and a Continental FLOOR SHOW

DANCE TO Hal Kemp
and his orchestra with DEANE JANIS
ENJOY A SMART FLOOR SHOW featuring WADE BOOTH
FULL COURSE DINNER 1.50 BEST FOOD IN TOWN BEST SHOW IN TOWN
Cooled to 70°
WABASH AT RANDOLPH
BLACKHAWK

VISIT JACK FINE'S MIDGET VILLAGE AT THE FAIR
OVER 100 TINY PEOPLE TO ENTERTAIN YOU
See How They Live, Play. Midget Shops, Drug Store, Barber Shop, Police and Fire Department, Courthouse, Jail, City Hall, Restaurant and Bar.
ADMISSION 25¢ CHILDREN 15¢

Auditorium to Open Its Doors to Grand Opera

Fortune Gallo's Singers Will Present Old Favorites at Low Prices.

THE box office of the Auditorium theater will be opened tomorrow for the sale of tickets for the first four weeks of the San Carlo Grand Opera company's season, which will begin Sept. 18. This event marks the rededication of the historic structure to organized grand opera at popular prices.

From Philadelphia, where Fortune Gallo's singers are now crowding an immense cinema theater, come reports that the price scale has not interfered in any way with the artistic values of the operas. The critics of five daily papers there have been praising each opera in turn.

Philadelphia Critics Praise San Carlo Company.

"Enthusiasm over Ina Bourskaya's presentation of the rôle of Carmen could have been explained on the grounds of this well established singer's known ability and the intrinsic values of the opera, as well as by the first night cordiality of the commentators toward the opening of another year in the theater," George A. Kingsbury, managing director of the Auditorium, observes. "But the praise has continued steadily for the succeeding bills, which are proceeding much in the order they will here, with 'Mme. Butterfly' Tuesday, Sept. 19, featuring Hizi Koyke, the Japanese prima donna; 'Faust' Wednesday; 'Cavalleria Rusticana' and 'Pagliacci' Thursday; 'Rigoletto' Friday; 'Hansel and Gretel' [in English] Saturday afternoon; 'Il Trovatore' Saturday night, and 'Aïda' Sunday night."

The principals of the San Carlo company include seasoned stars and talented newcomers. In the roster, besides Miss Bourskaya, are Hizi Koyke, Dimitri Onofrei, Claudio Frigerio, Alba Novella, Mario Valle, Leon Rothier, Aroldo Lindi, Ethel Fox, Josephine Lucchesi, Bianca Saroya, Dreda Aves, and others.

Luigi Raybaut to Be General Stage Director.

As general stage director of his Chicago season, Impresario Fortune Gallo has engaged Luigi Raybaut, for six years assistant to the general stage director of the Chicago Opera company. Mr. Raybaut was with the Chicago company from 1920 to 1925, and was particularly successful here in staging a work by Gino Marinuzzi, then the musical director of Chicago's opera forces.

When Mr. Gallo engaged Leoncavallo as guest conductor for a season of San Carlo opera in San Francisco and Los Angeles in 1913 the composer of "Pagliacci" gave Mr. Raybaut high praise for his supervision of the performance. Stage direction of Cincinnati's summer opera for six years is included in his recent experience.

Carlo Peroni, a veteran conductor who has had many years' experience in Europe, South America, and the United States, will be the general supervisor of the season.

He is seasoned in the exacting task of combining orchestra, chorus, and principals into an effective entity, and is a veteran of the San Carlo organization.

Orchestra Season Pushed Ahead for Fair Visitors.

To give World's Fair visitors an opportunity to hear Chicago's famous orchestra, the trustees of the Orchestral association announce that the forty-third season of the Chicago Symphony orchestra will open a week early, on Oct. 5-6, and thus will present four weeks of concerts before the closing of the Fair. Frederick Stock, who is also director of music at A Century of Progress Exposition, enters his twenty-ninth year as conductor of the orchestra.

The trustees state that the season opens uncurtailed in number or quality of concerts or soloists; they also announce a cut in the prices of season tickets. The latter will be placed on sale in Orchestra hall tomorrow morning. Attention is called to the saving in season tickets over single admissions.

Guest Artists for All Series Are Announced.

The season will consist, as usual, of twenty-eight Thursday evening, twenty-eight Friday afternoon, and twelve Tuesday afternoon concerts, the latter presented on the second and fourth Tuesdays of each month. The first concert of the season will be given Thursday evening, Oct. 5.

The soloists for the Thursday-Friday series will be as follows: Dalies Frantz, Ossip Gabrilowitsch, Rudolph Ganz, Vladimir Horowitz, Gunnar Johansen, Guy Maier, Lee Pattison, Guiomar Novaes, Egon Petri, and Arthur Schnabel, pianists; Mischa Elman, Nathan Milstein, Mischa Mischakoff, Joseph Szigeti, violinists; Gregor Piatigorsky and Daniel Saidenberg, cellists; Grete Stueckgold, soprano, and Sir Hamilton Harty and Felix Weingartner, guest conductors.

For the Tuesday series the soloists will be Poldi Mildner, Egon Petri, and Arthur Schnabel, pianists; Mischa Elman and Nathan Milstein, violinists; Gregor Piatigorsky, cellist, and Sir Hamilton Harty and Felix Weingartner, guest conductors.

A season of intimate opera will be offered to Chicago by the newly formed opera group of the Operatic Art theater under the direction of Edoardo Sacerdote.

The season, which will include thirteen performances, will open Sept. 30 at the Goodman theater. The company will consist of experienced younger artists. The repertory will include "Don Giovanni," "Traviata," "Manon," and "Werther."

Among the singers already engaged are Helen Bartush, Martha Blacker, Barbara Drangalis, Janet Fairbank, Luella Feiertag, Olga Saga, Frieda Savini, Eulah Covnor, Bertha Waldman, Edwin Kemp, Raymond Koch, James Mitchell, Fred Mueller, William Phillips, and Leonard Huber.

Three performances will be presented weekly during October.

AN UNUSUAL VIEW OF THE STAR OF "TORCH SINGER," AT THE CHICAGO

CLAUDETTE COLBERT, NOW ONE OF THE REIGNING FAVORITES OF MOVIELAND.

NOTES OF MUSIC

TWO PROGRAMS of religious music will be presented in the Hall of Religion at A Century of Progress on Sunday evenings, Sept. 10 and 17, from 7 to 9 p. m. by the Chicago Council of Religious Education.

Large choirs from Chicago churches will sing historic hymns. The presentation, combining music and dramatic arts of the church, will be directed by Prof. H. Augustine Smith, director of fine arts in religion in Boston university, and for 16 years organizer and director of the five vested choirs of the New First Congregational church of Chicago.

Many out-of-state members of the Federated Music clubs will come to Chicago Oct. 12 to 19 for the autumn festival and conference of the Illinois Federation of Music clubs. The plans include music by symphony orchestras, bands, a cappella choruses, and pageants.

Memorial services will be held for great American artists and composers of the past. A gathering of contemporary composers, with programs of their music, will be another feature of the conference.

The program in the Illinois composers' series in the Illinois Host house, at 5 p. m. today, will be given by Ruth Klauber, composer-pianist, assisted by Estelle Hughes Felber, soprano, and Genevieve Davison and Anita de Mars, duo-pianists.

The first five concerts of the season that has been booked by Grace Denton will be given in the Auditorium theater. Lawrence Tibbett will open the series in a recital Oct. 30 Serge Linfar's Russian ballet will follow on Nov. 20. Tito Schipa and Elizabeth Reinberg will appear in a joint recital on Dec. 11.

Correction.

A. H. Woods announces that Paul Muni will not star for him this season in the Rudolph Lothar-Hans Adler drama, "The Red Cat," adapted by Jessie Ernst, as originally planned. The play remains on the producer's schedule, however, and will be done with another leading actor.

TRAGI-COMEDIANS APPEAR THUS IN "HER FIRST MATE"

LIMP, WISTFUL ZASU PITTS, AND LOOSELY ASSEMBLED "SLIM" SUMMERVILLE. PALACE.

Chicago Playbills

CONTINUED:

"Skidding," comedy; Studebaker theater; eighth week.

"Take a Chance," musical comedy, with Olsen and Johnson; Erlanger theater; tenth week.

"Her Majesty the Widow," comedy, with Pauline Frederick; Cort theater; twelfth week.

"Dinner at Eight," drama, with the original cast; Grand Opera house; thirteenth week.

COMING:

"Music in the Air," operetta; Grand Opera house; in October.

WEEKLY CHANGES.

Palace theater: Vaudeville and cinema; Bert Lahr, headliner.

State-Lake theater: Vaudeville and cinema; Pat Kennedy, Lynn Canter, headliners.

Chicago theater: Vaudeville and cinema; Gus Vann, headliner.

Star and Garter theater: Burlesque and cinema; "Peek o' Peek."

Rialto theater: Burlesque and cinema; "Nights of Paris," with Mary Sunde.

Marches Are Model Couple of Hollywood

Fritzi (Lawsuit) Ridgeway Is Outwitted by Her Own "Shadow."

HOLLYWOOD, Cal.—[Special.]—Amid the resounding crashes of Hollywood marriages going to the eternal bowwows there is still one home where the wedding bells chime harmoniously. That is the home of the Fredric Marches, Mrs. March being Florence Eldridge, mainly of stage fame. She has not been as successful in films, but she is a most successful wife. Perhaps that's because her heart is more in her wife rôle than in her screen work.

Their romance began back in the days when Mrs. March was at the peak of her career on the stage and March was just a bright young fellah trying to get along—prove to his family he could earn a living as an actor and to audiences that he could act. Florence, who was the bright particular light in many companies in which he played, had great faith in him and his career, and worked with him, giving him the benefit of her experience. The two lovers were married; and now March has gone forward amazingly, occupying a place on the screen second to none among the young actors.

Fredric March Wears Inscribed Wedding Ring.

Recently at a party a feminine guest noted March wore a wedding ring. It is unusual enough in the movie colony to cause remark. March took it off and allowed the guest to look at it, calling her attention to the inscription inside. It seems that several years ago Florence and Fredric attended a presentation of Edna St. Vincent Millay's opera, "The King's Henchman," and as the two watched the old but always moving story of the hopeless love of Tristan and Isolde, one line impressed them both. They had it, somewhat shortened, inscribed in their wedding rings: "Nothing Beyond Divine Eyes." Florence's ring in inscription and appearance is like her husband's.

Robert Presnell, former Chicago newspaper man, has been made an associate producer for Warners First National. He, like Bart Cormack, author of "The Racket," and now a movie executive after years of successful film writing, is a University of Chicago alumnus.

Oakie and Crosby Rib Each Other on Lot.

Jack Oakie and Bing Crosby have been ribbing each other plenty during the making of "Too Much Harmony" over at Paramount. Jack calls Bing "The Groaner" instead of "The Crooner." Bing asked Jack, "Did you ever notice that some folks get up bright and early for their nine o'clock studio calls, but that comics just get up?"

They're actually having college girls sing "The Sweetheart of Sigma Chi" in the Monogram film of that name. Alas, it is not always so in films. Anyhow, the three girls are from the University of California, went on the radio as singers under the name of "The Three Blue Keys" and are named Betty Noyes, Marjorie Briggs, and Dot Hill. College educations will really help you get into the movies, children, if you have a friend who is a scout for new talent, and you are already a success.

B'way Openings

NEW YORK, Sept. 9.—[Special.]—Next week will add two new plays to the Manhattan theatrical layout. Here are the announcements:

"The Mountain"—Opens Monday night at the Provincetown playhouse. This play is described as "a new American folk drama" by Carty Ranck. The cast will include Royal Dana Tracy, John Nicholson, and William Lovejoy.

"Murder at the Vanities"—Opens Tuesday night at the New Amsterdam theater; postponed from last week. This is a mystery drama by Rufus King and Earl Carroll, which tells its story against the background of a musical show. The songs have been prepared by John W. Green, Edward Heyman, and Herman Hupfeld. The cast includes James Rennie, Olga Baclanova, Bela Lugosi, Jean Adair, Ben Lackland, Billy House, and Naomi Ray.

Ready for 'Jezebel'

GUTHRIE McCLINTIC will present Tallulah Bankhead in Owen Davis' new drama, "Jezebel," in New York Monday night, Sept. 25. The first performance on any stage will be given in the Walnut Street theater, Philadelphia, Monday, Sept. 18.

Robert Wallsten, who last season appeared in "I Loved You Wednesday," has been engaged as leading man for Miss Bankhead. Frederick Worlock has an important rôle in "Jezebel." Others in the cast are Cora Witherspoon, Frances Bates, Leo Curley, Joseph Cotten, and Gage Clarke. There are a number of Negro players in the drama and a double quartet of Negroes has been engaged to sing spirituals.

Dramatization.

The play called "Inspector Charlie Chan" has become "Inspector." It is due to open in Boston Sept. 18, and the following will be in the cast: William Harrigan, Dwight Frye, Harold Johnsrud, John Griggs, Ruth Easton, Richard Stevenson, Aristide de Leoni, and Fleming Ward.

SWEET SMILER IN MUSICAL COMEDY

ADELAIDE RALEIGH IN "TAKE A CHANCE," AT ERLANGER.

Vaudeville at Palace, Chicago and State-Lake

The Palace theater is offering the following bill of vaudeville entertainment to supplement its cinema program:

Bert Lahr—The comedian of "Flying High," in both its stage and screen form; of late a successful radio comic. He will give a revue called "Some Fun, Eh, Kid?" employing five episodes from his stage, screen, and radio successes.

Eleanor Powell—The tap dancer of Joe Cook's last show, who took to the road with the "Scandals" after that revue left Chicago.

Eddie Garr—A young comedian from California who went east into "Strike Me Pink" and scored. This is his second Palace visit.

Noble Sissle and his orchestra—A Negro jazz expert and an orchestra that has been popular in America and Europe.

The Thrillers—Roller skaters.

The new vaudeville bill at the Chicago theater contains:

Gus Van, formerly of Van and Schenck, singing character songs; Sally Rand, fan dancer of the World's Fair, in her sixth week; the three Diamonds, dancers and comedians; Ann, Judy and Zeke.

Two radio stars are headliners on the new program of vaudeville at the State-Lake theater, starting today. They are Pat Kennedy and Lynn Canter of the team of Shean and Canter.

Verne Buck's stage revue will contain the State-Lake ballet, Eddie Rio and company with Mildred La Salle in a sketch called "A Page from College Humor," Artie Lewis and Peggy Ames, light comedy; Lloyd Nevada in mystifications, and Charles Forsythe and Addie Seamon, assisted by Eleanore Farrell, dancers.

All the Rollicking
GILBERT & SULLIVAN
Operas on these New
BRUNSWICK RECORDS
at 50c each
(Reduced from $1.25)

MIKADO
by Brunswick Light Opera Co. No. 20072-74. Reg. Price, $3.75. Sale Price, $1.50

PINAFORE
by Brunswick Light Opera Co. No. 20075-77. Reg. Price, $3.75. Sale Price, $1.50

PATIENCE
by Brunswick Light Opera Co. No. 20078-79. Reg. Price, $2.50. Sale Price, $1.00

IOLANTHE
by Brunswick Light Opera Co. No. 20080-81. Reg. Price, $2.50. Sale Price, $1.00

PIRATES OF PENZANCE
by Brunswick Light Opera Co. No. 20084-85 (one side of last record). Reg. Price, $2.50. Sale Price, $1.00

GONDOLIERS
by Brunswick Light Opera Co. No. 20085-86 (one side of first record). Reg. Price, $2.50. Sale Price, $1.00

Mail or telephone your order if you cannot come in. A complete list will be furnished on request.

LYON & HEALY
Wabash at Jackson
123 N. Marion St. - - - - Oak Park
615 Davis St. - - - - - - - Evanston

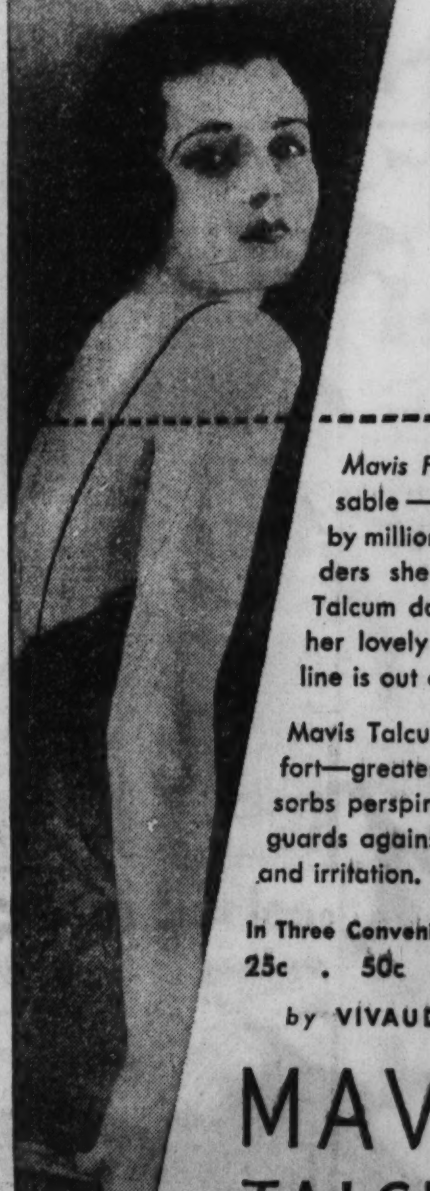

The Powder Line IS OUT OF DATE

ABOVE she uses Mavis Face Powder—indispensable — invisible — preferred by millions. But below the shoulders she now sprinkles Mavis Talcum daily over every inch of her lovely skin. For the powder line is out of date.

Mavis Talcum gives smoother comfort—greater friction-proof slip, absorbs perspiration, deodorizes and guards against skin ills and irritation.

In Three Convenient Sizes
25c . 50c . $1.00
by VIVAUDOU

MAVIS TALCUM

Critic Views Gala Premiere at Midnight

'Broadway to Hollywood' Stirring Event, Worth the Pre-Cinema Fuss.

[Continued from page one.]

Evans, Jackie Cooper, May Robson, Jimmie Durante fill in with amusing bits.

The town is spattered with these super-specials based on stage successes of a year ago. "Dinner at 8," "One Sunday Afternoon," "Good-by Again" among them.

It is a novel state of affairs when Labor day finds no more than six or eight dramatic attractions playing Broadway, without a new hit among them, and all the excitement being caused by cinematic reproductions of former stage successes.

The screen folk have done quite wonderfully with "Dinner at 8," too. Spent a fortune for a cast and were wiser than usual in its selection. And what a tribute it is to the true troupers!

You might not think Marie Dressler could reasonably play a faded beauty of the old theater as Carlotta Vance. But so perfect is her instinct for characterization and so definite her professional authority that she commands completely every scene in which she appears. The camera, too, is a softening influence when it is wisely and skillfully used.

Marie Dressler Adroit in Film of "Dinner at Eight."

"Dinner at 8" is a play of individual performances, as it must be with a star cast and a succession of dramatic episodes. But George Cukor, who directed it, has managed to so control his temperamental actors as to force them to give first consideration to the story. As each has at least one chance to act at the top of his best all are satisfied.

Thus John Barrymore in all the glory of his exposed profile. And Lionel has a heart attack that lines his face with pain. And Wallace Beery and Jean Harlow fight gorgeously in one of the softest and most becoming lights in which the platinum beauty has ever been exposed. Lee Tracy has a grand bit as the actors' agent, and Billie Burke immerses her fluttery self in the rôle of the socially conscious wife quite magnificently.

My picture experience is fairly limited of late seasons, but I am much inclined to believe that no two recent pictures have so perfectly illustrated the outstanding value of real acting talent to the screen as have "Dinner at 8" and "Broadway to Hollywood." The actors are literally rebuilding the art as well as the fortunes of the mechanized drama that once threatened to ruin them. I think you had better make a point of seeing these two pictures.

N. Y. Theater Openings Still Around the Corner.

Of the stage season proper, the deferred opening of which is still around the corner, there were but two comedies added to the still decimated list last week. One was a little something called "Come Easy" and the other a little something more, now known as "The Blue Widow," after having been tried out originally as "Poor Little Thing."

Queenie Smith, after having advanced by easy stages through the ballet, in which she started at the Metropolitan Opera house, and musical comedy, in which she arose to prominence in "Helen of Troy, N. Y.," to what is known as the drama, is the heroine of "The Blue Widow."

A fascinating little somebody, playing a clinging vine who tells her troubles to every big, strong man who will listen, Miss Smith indicates an ability to play a better part even better. She probably can never hope to advance far beyond the tender ingénue type of rôle, and to these she will bring a nice feeling for comedy and a quick intelligence in its understanding.

In "The Blue Widow" she threatens to ensnare each of the men in turn, including her hostess' husband, and winds up with a millionaire who promises to divorce his wife if he has to. Written by Felicia Metcalfe, "The Blue Widow," I have a feeling, is not for long.

"Come Easy" is one of those artificial comedies that go surprisingly well in summer stock and wither quickly on Broadway. It has to do with an improvident Baltimore family and relates the adventure of an older daughter who brings home an Italian count as a fiancé, only to have him accused of being a faker and put to the trouble of going all the way to Washington to establish his identity and bring back a happy ending.

THEY ADD A BIT OF ATMOSPHERE TO THE NIGHT LIFE

HERE ARE THE DANCERS, MILDRED AND MAURICE, IN THE SHOW AT THE VILLA VENICE.

HISTORIETTE

BILL GARGAN took his first earthly bow in Brooklyn, N. Y., July 17, 1905. His father had considerable to say about Tenderloin affairs, and Bill is said to have "cut his teeth on lamp posts." He was educated in public schools and after he thought he had learned enough he tried his hand at salesmanship, and detecting.

Through his brother, who was a singer, he got a job as a Hawaiian in "Aloma of the South Seas." Then he married Pat Kenny, a show girl. She had a baby. He lost his job, and things looked pretty bad when he was offered a stage rôle. He played the butler in the stage play, "The Animal Kingdom," and made a hit with Joan Crawford in "Rain." Later he appeared in the screen version of "The Animal Kingdom" with Leslie Howard. Now he's going good, has a pleasant home in Beverly Hills and enough money to keep the Gargan family well fed and smiling. Mr. Gargan is 6 feet tall, weighs 170 pounds, and has light hair and blue eyes. You have seen him recently in "Lucky Devils," "Sweepings," and "The Story of Temple Drake."

ARE THEY ONLY MOONSTRUCK, OR IS IT REALLY LOVE?

ADRIENNE AMES AND RALPH FORBES IN "THE AVENGER," SHOWING AT THE STATE-LAKE.

MOVING PICTURES DOWNTOWN

STATE-LAKE
STATE ST near LAKE
Continuous Today from 11:00 A. M.
SUNDAY PRICES: to 2:00 25c to 6:00 35c CHILDREN 10c
ENTIRE NEW WONDER SHOW TODAY!
EDDIE RIO & COMPANY
With the 3 Rio Bros. and Mildred La Salle
Artie LEWIS and Peggy AMES
LLOYD NEVADA & CO. LYNN CANTER
FORSYTHE, SEAMON & FARRELL
PAT KENNEDY
"Ben Bernie's Unmasked Tenor"
VERNE BUCK BAND—Dancing Girls
On the Screen First Showing "The AVENGER" Ralph Forbes Adrienne Ames

MOVING PICTURES DOWNTOWN

BALABAN & KATZ WONDER THEATERS

CHICAGO
STATE NEAR RANDOLPH
Doors Open 10:30 A. M. Early Price to 2:00 P. M.
SMASHING STAGE SHOW
GUS VAN Funny songs and stories
SALLY RAND in her daring fan dance
THREE DIAMONDS
ANN, JUDY & ZEKE
EVANS BALLET
CHERNIAVSKY directing Chicago Orchestra
—On the Screen—
Give them everything but love . . . was her creed
Claudette COLBERT in "TORCH SINGER"
Paramount Picture With RICARDO CORTEZ DAVID MANNERS

McVICKERS
MADISON NEAR STATE
Early Bargain Matinee 10 A. M. to 3 P. M.
It Has Captured Chicago with its Surging Power and Amazing Love Story!
CAPTURED
LESLIE HOWARD
DOUG. FAIRBANKS, JR.
PAUL LUKAS
MARGARET LINDSAY
Warner Brothers' Picture

UNITED ARTISTS
RANDOLPH AT DEARBORN
Early Bargain Matinee 10:30 A. M. to 3 P. M.
It makes your heart beat a little faster . . and your smile a little broader.
Janet GAYNOR Warner BAXTER in "PADDY THE NEXT BEST THING"
Fox Film's Romance With MARGARET LINDSAY WALTER CONNOLLY

ORIENTAL
RANDOLPH near STATE
Early Bargain Matinee 9:45 A. M. to 3 P. M.
The Screen's Most Lovable Pair Kissing and Scrapping!
MARIE DRESSLER WALLACE BEERY "TUGBOAT ANNIE"
WITH ROBERT YOUNG MAUREEN O'SULLIVAN

ROOSEVELT
STATE near WASHINGTON
Doors Open 10:00 A. M. Early Price to 3:00 P. M.
ADULTS ONLY
'MARY STEVENS, M.D.' with KAY FRANCIS

NORTH

BALABAN & KATZ WONDER THEATERS
A NEW AND BETTER DEAL!
CENTURY
CLARK AT DIVERSEY
New LOW PRICES TODAY
TODAY Open 1:30 And Every Sunday!
Elaborate stage entertainment . . . as fine as any in town!
HUGE STAGE SHOW ★ 5 BIG ACTS 5
and Century Orchestra—with Donatella Bros. & Carmen, Dalton & Rose, Many other favorites
Plus Complete Screen Program
Constance Bennett "BED OF ROSES"
Tomorrow—REDUCED WEEKDAY PRICES!

GRANADA SHERIDAN at DEVON FREE PARKING Across the street
Open 1:30—Price Change at 2:30
Ann Harding, Wm. Powell "DOUBLE HARNESS"
Extra—Ted Healy & Stooges, 'Nert-sery Rhymes'

RIVIERA BROADWAY at LAWRENCE DOORS OPEN 12 NOON
Charles RUGGLES, Mary BOLAND
Lilyan Tashman Walter Catlett 'Mama Loves Papa'
Extra—Ted Healy & Stooges, 'Nert-sery Rhymes'

NORTOWN Western nr. Devon Mat. 1:30 to 5:30
Chas. Ruggles, Mary Boland, 'Mama Loves Papa'

NORSHORE Howard-Clark Mat. 1:30-2:30
5 — BIG STAGE ACTS — 5
& Norshore Orchestra—And on the Screen
Walter Huston—Kay Francis—Nils Asther
"STORM AT DAYBREAK"

PANTHEON Sheridan-Wil. Open 1:30
Constance Bennett. "Bed of Roses"

BELMONT Lincoln-Ashland Mat. 1:00-2:30
JAMES CAGNEY And 500 Famous Juvenile Stars
Madge Evans, Allen Jenkins, "Mayor of Hell"
ELABORATE STAGE SHOW—ALL SHOWS
5 ★ BIG STAGE ACTS ★ 5

COVENT 2653 N. Clark. Open 1:30
L. Young, R. Cortez "Midnight Mary"

SHERIDAN COOL By Refrigeration Sheridan & Irving
Walter Huston, Kay Francis, Nils Asther
"STORM AT DAYBREAK"

VOGUE COOL Fresh Air, 3810 Broadway
WYNNE GIBSON. EDMUND LOWE. "HER BODYGUARD"

KEYSTONE 3912 Sheridan Rd.
Bing Crosby, Jack Oakie Burns & Allen, Richard Arlen
Beautiful Girls—Famous Song Hits
"COLLEGE HUMOR"

DEVON 6225 Broadway. Loretta Young
Richard Barthelmess, Aline McMahon
"HEROES FOR SALE"

"400" COOL By Refrigeration 6746 Sheridan Rd.
Irene Dunne, Joel McCrea, "SILVER CORD"

CENTER COOL By Refrigeration Lincoln & Irving
Loretta Young, Ricardo Cortez, Franchot Tone
Una Merkel, "MIDNIGHT MARY"

DAVIS 4614 Lincoln Ave.
Wynne Gibson, Edmund Lowe
"HER BODYGUARD"

BUCKINGHAM COOL by Refrigeration 3319 N. Clark St.
Loretta Young, Ricardo Cortez, Franchot Tone
Una Merkel, "MIDNIGHT MARY"

BIOGRAPH 2435 Lincoln Ave.
Loretta Young, Una Merkel
Franchot Tone, Ricardo Cortez, "MIDNIGHT MARY"

ADELPHI 7074 N. Clark—Cont. 1:30 P. M. — Acclaimed Chicago's Perfect Talkie
Ann Harding—Robert Montgomery
Myrna Loy—Alice Brady—Frank Morgan
"When Ladies Meet"
Mickey Mouse—"My Pal Pluto"—News—Strange Reel—Charlie Chase Scream—"Arabian Tights"

LINCOLN IT'S COOLED
3164 Lincoln Ave. Near Belmont
See It Today. Program Changed Tomorrow
William Powell "Private Detective 62"
Also Mickey McGuire Comedy Scream
Late News—Cartoon—Old Time Movies
And "World's Greatest Thrills"

HOWARD Cool Howard St. "L" Open 1:30 Free Parking
Loretta Young—Ricardo Cortez
Una Merkel—Franchot Tone
"MIDNIGHT MARY"
Extra! W. C. Fields—"BARBER SHOP" and BOBBY JONES GOLF SCENES

RIDGE DEVON at CLARK
DOORS OPEN 1:30 P. M.
ELISSA LANDI—MARJORIE RAMBEAU
"Warrior's Husband"
COMFORTABLY COOL

ROSEWOOD 1823 MONTROSE Adults Only, Please!
BIG DOUBLE ATTRACTION
"REUNION IN VIENNA"
John Barrymore—Diana Wynyard
"HULA"—Authentic Adventure in Hawaii!
And Excellent Short Subjects!

PANORAMA 717 SHERIDAN ROAD Bet. Pine Grove & Brdwy.
GLORIA STUART—EDNA MAE OLIVER
"IT'S GREAT TO BE ALIVE"

BRYN MAWR 1125 BRYN MAWR AT "L" STATION
Ernest Truex Elissa Landi "Warrior's Husband"
The Laugh Hit of the Year

DE LUXE 1141 WILSON—Matinee Price to 2:30 P. M.
Edmund Lowe, Wynne Gibson, Alan Dinehart
"HER BODYGUARD"—Also Bobby Jones"

BERTHA 4717 LINCOLN AVE. Cont. from 1:30 P. M.
BUSTER CRABBEE "MAN of the FOREST"

CALO 5406 N. CLARK ST.
EDMUND LOWE WYNNE GIBSON "Her Bodyguard"

MUSIC BOX 3733 SOUTHPORT Doors Open 1 P. M.
Ricardo Cortez Loretta Young "MIDNIGHT MARY"

DEARBORN 40 W. DIVISION ST. Mat. Price 1:30-3 P. M.
PHIL HARRIS CHARLES RUGGLES "Melody Cruise"

WINDSOR COOL BY REFRIGERATION 1225 N. Clark. Op. 1 P.M.
James Cagney, Madge Evans, "MAYOR OF HELL"
Mickey Mouse Cartoon—"Mickey's Gala Premier"

LAKE SHORE 3175 Broadway-Matinee
Mickey McGuire Comedy
Wm. Powell—"PRIVATE DETECTIVE 62"

CINEMA Chicago Ave. at Michigan
Ginger Rogers
Zasu Pitts—"Professional Sweetheart"

LANE COURT CENTER at CLARK
Loretta Young & Ricardo Cortez—"MIDNIGHT MARY"

SOUTH

THEY'RE TOGETHER AGAIN-M-M-M-M!
WARNER THEATERS
AVALON
79th at Stony
FLAMING LOVERS of "Red Dust" in a Robust Male and Female Romance!
JEAN HARLOW CLARK GABLE
HOLD YOUR MAN with STUART ERWIN
Free Parking

79TH AND HALSTED CAPITOL
ANN HARDING WM. POWELL
In a Story of Temporary Marriage
"DOUBLE HARNESS"
Added! Bobby Jones No. 6

PICCADILLY
51st & Blackstone Matinee Daily
ANN HARDING WILLIAM POWELL
DOUBLE HARNESS
LILIAN BOND—GEORGE MEEKER

PEOPLE'S 47th Nr. Ashland James Cagney—Madge Evans "MAYOR OF HELL"

BRIGHTON BOULEVARD Loretta Young, Ricardo Cortez 'MIDNIGHT MARY' Franchot Tone, Una Merkel

HALFIELD Richard Barthelmess, Loretta Young "HEROES FOR SALE"

KENWOOD Jack Oakie—Mary Carlisle "COLLEGE HUMOR"

HARPER WM. BOYD—WYNNE GIBSON "EMERGENCY CALL"

TOWER 63D & BLACKSTONE Early Matinée to 2:30
New Low Prices!
EDDIE SOUTH
and His International Orchestra
heading 5 BIG STAGE ACTS
Screen: "MAYOR of HELL"
James CAGNEY, Madge EVANS

MARYLAND 63D & MARYLAND Open 1:30-Always Cool
CONSTANCE BENNETT—"Bed of Roses"

METROPOLITAN 4644 S. PARKWAY Doors Open 12 Noon
GIANT STAGE SHOW
Metropolitan Theatre Orchestra
Constance Bennett—"NO BED OF ROSES"
DUKE ELLINGTON—Black and Tan Fantasy

STRATFORD 63D & HALSTED Early Price 1 to 2:30
5—STAGE ACTS—5
VAUDEVILLE
ON SCREEN—JAMES CAGNEY
"MAYOR of HELL"

COMMERCIAL 9150 Commercial Ave. Mat. Price 11:30 to 3 P. M.
IN PERSON ON STAGE— MAC AND BOB
The Two Blind Boys from WLS—All Performances
"MIDNIGHT MARY" Loretta Young Ricardo Cortez

CHELTEN 79TH & EXCHANGE BURNS & ALLEN
Bing Crosby Jack Oakie 'COLLEGE HUMOR'

W. ENGLEWOOD 63D & ASHLAND Bobby Jones, No. 5
JAMES CAGNEY—MADGE EVANS
"MAYOR OF HELL"

KIMBARK 6240 KIMBARK AVE. "Hollywood on Parade"
John Barrymore Diana Wynyard "Reunion in Vienna"
Song—Cartoon—"The Old Mill Stream"

JEFFERY 71ST & JEFFERY Bobby Jones, "The Impact"
JAMES CAGNEY—MADGE EVANS
"MAYOR OF HELL"

SHORE 75TH & KINGSTON Comedy Riot & Cartoon
Loretta Young, Ricardo Cortez, F. Tone
"MIDNIGHT MARY"

HIGHLAND 79TH & ASHLAND Bobby Jones, "The Impact"
JAMES CAGNEY—MADGE EVANS
"MAYOR OF HELL"

GROVE 76TH-COTTAGE GROVE Bobby Jones in "The Impact"
JAMES CAGNEY—MADGE EVANS
"MAYOR OF HELL"

DREXEL 858 E. 63D ST. Margaret Lindsay,
Wm. Powell-"Private Detective 62"

HIGHWAY 63D & WESTERN Una Merkel, Ricardo Cortez,
Loretta Young—"MIDNIGHT MARY"
Week Day Matinees Monday and Wednesday

JACKSON PK. 6711 Stony Island W. C. Fields Comedy Hit
Edmund Lowe Wynne Gibson "HER BODYGUARD"

LEXINGTON 1162 E. 63D ST. LORETTA YOUNG
"MIDNIGHT MARY"—Ricardo Cortez

SHAKESPEARE 43RD & ELLIS "World Thrillers"
"PRIVATE DETECTIVE 62"—Wm. Powell

COSMO 79TH & HALSTED Last Chapt., "Three Musketeers"
"HER BODYGUARD," Ed Lowe, Wynne Gibson

FROLIC 55TH & ELLIS Loretta Young, Ricardo Cortez
"MIDNIGHT MARY" with Franchot Tone

OAKLAND OAKWOOD & DREXEL W. C. Fields Comedy Hit
"MIDNIGHT MARY" with Loretta Young

HAMILTON 2150 E. 71ST ST. "World's Greatest Thrills"
"PRIVATE DETECTIVE 62"—Wm. Powell

COLONY 59TH & KEDZIE Richard Bartelmess-Olive
McMahon-Loretta Young—"Heroes for Sale"

MARQUETTE 63D & KEDZIE W. C. Fields Comic
Loretta Young-Ric. Cortez—"Midnite Mary"

ACADIA 55TH & FAIRFIELD Elissa Landi—Warner Baxter,
"I LOVED YOU WEDNESDAY"

NEW REGENT 6826 S. HALSTED Burns & Allen,
Bing Crosby, Jack Oakie—"College Humor"

SUNNYSIDE 7219 WENTWORTH Silly Symphony Cartoon & Others
Warner Baxter-Elissa Landi-'I Loved You Wednesday'

CICERO

PALACE "LITTLE GIANT"
5240 W. 25th. Edw. G. Robinson-Mary Astor
Harry Langdon—"TIED FOR LIFE"

VILLAS 5063 W. 22d St.—Cont. from 1:30 Delightfully Cool at All Times
Wm. Powell M. Lindsay "Private Detective 62"

MOVING PICTURES DOWNTOWN

COOL! PALACE RANDOLPH near LA SALLE
Tremendous Fun Revue ON STAGE
BERT LAHR
King-Comic of Stage, Screen and Radio—with
EDDIE GARR of "Strike Me Pink"
ELEANOR POWELL "Scandals" Dance Star
The THRILLERS—and
NOBLE SISSLE and His Park Central ORCHESTRA
ON SCREEN!
ZASU PITTS SLIM SUMMERVILLE in "HER FIRST MATE" with UNA MERKEL
Opens 10:45 a.m. 55c to 5
IT'S GREATER SHOW SEASON!

WORLD PLAYHOUSE 410 S. Mich.
35c—Doors Open Noon—Children, 10c
Last Day—"The PATRIOTS"
Tomorrow! THE PICTURE AWARDED FOUR STARS BY THIS WEEK'S LIBERTY!
"F. P. 1" ☆☆☆☆

ORPHEUM State Street near Monroe Doors Open at 10:45 A. M.
BARBARA STANWYCK
"Baby Face"—George Brent, Donald Cook
Tomorrow—"GOLD DIGGERS OF 1933"

WOODS New Wide Range Sound Continuous from 10:45 A. M.
Edmund Lowe Wynne Gibson "Her Bodyguard"

RANDOLPH Randolph Near State Cont. from 8:45 A. M.
MAE WEST "SHE DONE HIM WRONG"

EVANSTON

VARSITY 1710 SHERMAN EVANSTON
ANN HARDING WM. POWELL
"DOUBLE HARNESS"

VALENCIA NRA Member
1560 Sherman Mat. Price 1:30-2:30
COOLED BY REFRIGERATION
John Barrymore Diana Wynyard "Reunion in Vienna"

PARK RIDGE

PICKWICK COOL BY REFRIGERATION Mat. Price 1-4 P. M.
Loretta Young, Ricardo Cortez—"Midnight Mary"

NO MAN'S LAND

Teatro del Lago "Her Bodyguard"
EDMUND LOWE—WYNNE GIBSON
COOLED BY REFRIGERATION
MATINEE DAILY

FOREST PARK

FOREST COOL BY REFRIGERATION Madison at Des Plaines
Fay Wray-"Ann Carver's Profession"

LA GRANGE

LA GRANGE Mat. Price 1:30 to 2:30
Elissa Landi-Marjorie Rambeau--David Manners--"WARRIOR'S HUSBAND"

WILMETTE

WILMETTE "Heroes for Sale"
Richard Barthelmess—Loretta Young

HINSDALE

HINSDALE 1 Adult 25c—Two for 40c
Today—Ann Harding,
Robt. Montgomery-Myrna Loy-"When Ladies Meet"

HIGHLAND PARK

ALCYON "Melody Cruise"
CHARLES RUGGLES—PHIL HARRIS

NORTHWEST

BALABAN & KATZ WONDER THEATERS
HARDING MILWAUKEE at SAWYER
Early Mat. Price 1 to 2:30. On Stage—All Shows
Reduced Price 2:30 to 5:00
HUGE STAGE SHOW
with Selected Entertainment
—Romantic Comedy on Screen—
"MAMA Loves PAPA"
with this Riotous Cast
Chas. RUGGLES Mary BOLAND
Lilyan Tashman Walter Catlett

GATEWAY Lawrence-Milwaukee. Cool Barg. Price 12:30 to 2:30
James Cagney in "MAYOR OF HELL"

CONGRESS 2135 Mil'kee. Op. 12:30 FREE Auto PARKING
Dick Barthelmess, "Heroes for Sale"
ON STAGE—ALL SHOWS
5 BIG STAGE ACTS 5

BELPARK 3231 N. Cicero. Always Cool Matinee Price 1:00 to 2:30
Loretta Young in "MIDNIGHT MARY"
Extra! W. C. FIELDS Comedy Smash

TERMINAL 3315 Lawrence Ave Cool Mat. Price 1:30 to 2:30
J. Cagney in "Mayor of Hell"
ALL SHOWS—ON STAGE
5 BIG STAGE ACTS 5

CRYSTAL North nr. California
BILTMORE Division nr. Damen
Mat. Price 1:30 to 2:30 "COLLEGE HUMOR" Bing Crosby & others
Extra! "World's Greatest Thrills"

RIVOLI 4380 ELSTON 15c to 3—25c After
Loretta Young Ricardo Cortez "MIDNIGHT MARY"
Joe Penner—"HEY, PRINCE"
Duke Ellington—"Black and Tan Fantasy"
Bobby Jones—"DOWN SWING"
Tom Howard—"Detective Story" and Others.
ALWAYS THE BIGGEST SHOW IN TOWN

NEW DRAKE 15c 12:30 to 3:00 25c 3:00 to Closing
3548 Montrose
EDMUND LOWE—WYNNE GIBSON
'HER BODYGUARD'
Added Duke Ellington Riot

PORTAGE 15c 1:00 to 3:00 25c 3:00 to Closing
4050 Milwaukee
WILLIAM POWELL MARG. LINDSAY
"Private Detective No. 62"
Added Riot "KNOCK-OUT KISSES"

ADMIRAL 15c 3940 Lawrence Ave. 12:30 to 3:00. After 25c
Jack Oakie, Richard Arlen, Bing Crosby
Burns & Allen—Mary Carlisle
"COLLEGE HUMOR"

ALAMO COOL 3639 CHICAGO AVE. We Watch Your Car
"COLLEGE HUMOR"
BING CROSBY—BURNS & ALLEN
JACK OAKIE—RICHARD ARLEN
and 100 Gorgeous Co-eds

COMMODORE 3105 IRVING PARK BLVD.
Loretta Young Ricardo Cortez "MIDNIGHT MARY"
15c from 1 to 3 P. M.—25c After

CROWN DIVISION & ASHLAND
Bing Crosby—Jack Oakie
Burns & Allen—Richard Arlen
Beautiful Girls—Famous Song Hits
"COLLEGE HUMOR"

TIFFIN 4051 W. NORTH AVE.
Bing Crosby—Richard Arlen
"COLLEGE HUMOR"
RICHARD ARLEN—BURNS & ALLEN

EMBASSY COOL BY REFRIGERATION 3940 FULLERTON Ave.
Bing Crosby—Jack Oakie—Burns & Allen
Richard Arlen — Beautiful Girls — Famous Song Hits—"COLLEGE HUMOR"

MILFORD 3311 N. Crawford-15c to 5 P.M. Cooling System Operating
Nancy Carroll—Ed. Lowe—"I Love That Man"
2 Comedies—Charlie Chase—Mickey Mouse
Mat. Only—Episode 2—"Fighting with Kit Carson"

MONT CLARE Grand Ave. at Harlem Comedy—Cartoon—News
Richard Barthelmess Loretta Young "Heroes for Sale"

METRO LAWRENCE & SPAULDING Richard Barthelmess,
Loretta Young—"HEROES FOR SALE"

PATIO 6000 IRVING PARK BLVD. Mary Astor,
Edward G. Robinson—"LITTLE GIANT"

LOGAN MILWAUKEE at SAWYER EDNA MAE OLIVER,
"IT'S GREAT TO BE ALIVE"

KARLOV 4048 ARMITAGE AVE. 15c 1:30 to 4—20c After
Ed. Lowe-Nancy Carroll—"I Love That Man"

IRVING Irving Pk. at Crawford Ave. Fay Wray—Gene Raymond,
"ANN CARVER'S PROFESSION"

BERWYN

NEW RITZ
6334 W. ROOSEVELT
Doors Open 1 P. M.
Adults 25c to 4 P. M. 35c After
Bing Crosby—Burns & Allen—Jack Oakie
"COLLEGE HUMOR"
—ON OUR STAGE—
Frankie "Half Pint" Jackson & His Merrymakers. Also Other Headline Acts.

ROXY Grove Ave. at C. B. & Q. Station Comfortably Cool at All Times
Bing Crosby Burns & Allen Jack Oakie "College Humor"

BERWYN Open 1:30-6404 W. 22d St. LORETTA YOUNG—Ricardo
Cortez, Franchot Tone in "MIDNITE MARY"

MAYWOOD

LIDO COOL BY REFRIGERATION 5th Ave. & Washington Blvd.
Richard Barthelmess—Loretta Young
"HEROES FOR SALE"

MISCELLANEOUS

BALABAN & KATZ WONDER THEATERS
MARBRO MADISON CRAWFORD
BROADWAY LAWRENCE UPTOWN
Early Matinees 1:30-2:30 Late Features 10:30 p. m.
HELEN HAYES ROBERT MONTGOMERY
"Another Language"

TIVOLI 63rd ST. AND COTTAGE
Early Mat. 1:30-2:30 Late Feature 10:30 p. m.
Marlene Dietrich "SONG OF SONGS"

SOUTHTOWN 63rd ST. EAST OF HALSTED
FREE PARKING
Early Mat. 1:15-2:30 Late Feat. 10:30 p. m.
Clark GABLE Jean HARLOW 'HOLD YOUR MAN'

WEST

BALABAN & KATZ WONDER THEATERS
SENATE Open 1:30 Madison & Kedzie LORETTA YOUNG - Ricardo
Cortez-Franchot Tone-"MIDNITE MARY"
5 - BIG STAGE ACTS - 5
with the Senate Theater Orchestra
MANOR Open 1:30—North & Central Richard Barthelmess, Loretta
Young, A. McMahon, "HEROES FOR SALE"
Central Pk. 3535 W. Roosevelt
STATE 5814 W. Madison
Both Theaters-Op. 1:30 LORETTA YOUNG RICARDO CORTEZ FRANCHOT TONE "Midnite Mary"

MARSHALL SQ. CERMAK ROAD & MARSHALL BLVD.
Open 12 Noon. Cooled by Refrigeration.
BING CROSBY JACK OAKIE "COLLEGE HUMOR"

ATLANTIC "Heroes for Sale"
26th & Crawford. R. Montgomery-L. Young
5 ACTS LOOP VODVIL AT ALL SHOWS

AMERICAN 8 N. Ashland—Opens 12:45 Bing Crosby,
Jack Oakie—Burns & Allen—Richard Arlen
Beautiful Girls—Famous Song Hits
"COLLEGE HUMOR"

BROADWAY-STRAND 1641 W. Roosevelt Bing Crosby,
Jack Oakie—Burns & Allen—Richard Arlen
Beautiful Girls—Famous Song Hits
"COLLEGE HUMOR"

WEST END COOL BY REFRIGERATION 121 N. CICERO AVE.
BILL BOYD—WYNNE GIBSON
"EMERGENCY CALL"

BYRD COOL BY REFRIGERATION 4740 W. Madison St.
Wm. Powell—"PRIVATE DETECTIVE 62"

CRAWFORD 19 S. CRAWFORD AVE. John Barrymore,
Diana Wynyard—"REUNION IN VIENNA"

PLAISANCE 466 N. PARKSIDE MARY ASTOR,
Edward G. Robinson—"LITTLE GIANT"

SAVOY 4346 W. MADISON MARY ASTOR,
Edward G. Robinson—"LITTLE GIANT"

LINDY 3437 OGDEN ROBERT MONTGOMERY,
ANN HARDING—"WHEN LADIES MEET"

ORPHEUS ROOSEVELT ROAD AT ASHLAND
Buck Jones—"CALIFORNIA TRAIL"

AUSTIN

AMBASSADOR West Division near Austin 15c up to 3 P. M.-20c after
"THE LITTLE GIANT" with E. G. Robinson & Mary Astor
BOBBY JONES in "HIP ACTION"
Broadway Brevities-Cartoon-Latest News

AUSTIN 5619 MADISON ST. EDMUND LOWE,
Nancy Carroll—"I LOVE THAT MAN"

PARK 5960 W. LAKE ST. CLIVE BROOK,
SYLVIA SIDNEY—"JENNIE GERHARDT"

IRIS 5743 CHICAGO AVE. Mat. Today. Selected Short Subjects
Burns & Allen-Bing Crosby-"College Humor"

SYMPHONY CHICAGO & CICERO Bing Crosby-Jack Oakie,
"COLLEGE HUMOR"—Burns & Allen

OAK PARK

LAMAR COOL BY REFRIGERATION Marion at Lake St. "L"
Loretta Young—Ricardo Cortez—Franchot Tone
UNA MERKEL—"MIDNIGHT MARY"

Subscribe for The Tribune

WEBB'S COFFEE Steel cut or bean 3 LB. CAN, 74c

PURE CLOVER HONEY 5 lb. pail at only 49c

LAKESIDE PEAS New pack sifted sugar peas. No. 2 can. Can at 15c. 6 cans 79c

LAKESIDE CORN New pack Golden Bantom or Early Crosby. No. 2 can. Can at 15c. 6 cans 79c

PURE CANE SUGAR In original sacks. Delivered with grocery order. 25 lb. sack 1.25

TWELFTH FLOOR FOOD SHOPS—FREE DELIVERY—CALL STATE 3000.

BOSTON STORE

STATE, MADISON AND DEARBORN STREETS

PHONE ORDERS TAKEN TODAY 10 A. M. to 9 P. M. CALL STATE 3000

LIPTON'S TEA Yellow label orange pekoe. LB. 64c

CHOICE OF STEAKS Sirloin, Round, Club, Flank or Short. LB., 10c

CHOICE OF CHOPS Pork, Lamb or Veal. LB., 10c

POUND CAKE Reg. 19c lb. Plain or raisin. LB., 11c

ORANGES . . LEMONS Sunkist juicy oranges or lemons. (Shopping bag free.) Limit 6 doz. 2 doz. 25c

TWELFTH FLOOR—FOOD SHOPS—FREE DELIVERY—CALL STATE 3000.

Buy in September=Save Now on Housewares!

TOILET PAPER 2000 sheets in each roll or a total of 24,000 sheets. 12 rolls 94c

SHOE CABINET Metal, 23½ in. high. Green, Ivory, Orchid. 3 Shoe Shelf spaces, 1 hose compartment. 1.00

KITCHEN CHAIR Metal, 21 in. high. Green, White, Ivory. Double braced back, rubber tipped legs. 1.00

1.39 BATH STOOL Metal cabinet under seat for accessories, and shoe shining rest. Green or ivory. 1.00

ELEC. COOKER Aluminum cover with vent. Steel base, with cord and plug. 1.00

ELECTRIC IRONS Nickel plated family size. Guaranteed. With cord and plug. 1.00

BAKING OVENS Elgin, with 2 wire racks, glass in door. For gas or oil stoves. 1.00

VEGETABLE BIN 5 compartments, perforated for air. Metal in Green or Ivory. 1.00

OVENETTE SAVAGE aluminum ovenette for baking on top of stove. 1.00

1.25 GLO-COAT JOHNSON, qt. size. Apply with cloth, no rubbing, shines as it dries. For floors and linoleums. 1.00

1.49 BIRD CAGE 11 in. cage with cups, seed guards, perches. Green or Red. 1.00

BIRD CAGE STAND Finished in Red or Green. Heavy well-balanced bases. 1.49 value. 1.00

Don't Wait Any Longer—Don't Look Any Further—Here's the Bargain You've Looked For

FULLY EQUIPPED GARLAND RANGE

"THE WORLD'S BEST"

JUST 50 at This LOW PRICE

$39.65

$5 DOWN Balance Monthly. Small Carrying Charge.

Robertshaw Oven Heat Regulator Is Found Only on the Finest of Quality Ranges.

The Range Is Fully Equipped with All These Expensive Features:

- Full Size Cooking Top
- Perfect Baking Oven
- Combination Drip Pan and Burner Cover
- With Robertshaw Heat Control
- New Marbleized Design with Black Trim
- Family Size Oven, scientifically insulated
- Large Utensil Drawer
- Self Lighter
- Three Regular Burners and One Giant Burner

TABLE TOP MODELS SLIGHTLY HIGHER

This Price Includes Delivery to Your Home and Connections

MOP and POLISH O-SO-EZY, large size polish mop ready to use, with 4 oz. bt. polish. 59c

REX-O & SPONGE 5 lb. waterless cleaner with sponge. Cleans painted surfaces. 79c

WILLOW BASKET 26½ in. long clothes basket, willow sides and bottom. 69c

CARPET SWEEPER MADISON brand. Metal case, walnut finish, bristle brush, rubber cushion corners. 1.98

COOKY MAKERS Aluminum. 4 assorted cooky forms. Makes cookies quickly. 69c

Whistling KETTLE Aluminum tea kettle, whistles when water boils. Saves time and fuel. 59c

NOODLE MAKER Simply turn disc and make egg noodles easily and quickly. Complete with recipes. 79c

BUSHEL BASKET Galvanized. Handles on sides. Handy for carrying ashes, etc. 2 FOR 1.00

ELEC. TOASTER Flip-flop style, chrome plated. With cord and plug. Toasts 2 slices at one time. 1.49

BAMBOO RAKE For raking leaves and grass. Very durable and useful. 19c

RAZOR BLADES LUCKY STROKE blades, fit old type Gillette razors. 20 BLADES. 33c

ELECTRIC LOGS Genuine birch-wood burnt elec. log with revolving fan and bulb. 1.69

SPECIAL PRICES!

Use them for dishes and linens, storage purposes—in the kitchen, bathroom, bedroom, or office.

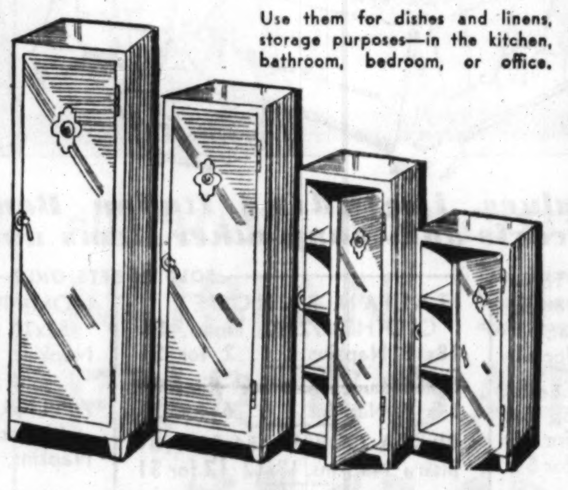

Metal Cabinets

UNDERSINK STYLE 1.69 value! 26 in. high, 14 in. wide, 11 in. deep. Green or Ivory. 1.29

UTILITY STYLE 3 Shelf spaces. Green or Ivory. 33 in. high, 15 in. wide, 12 in. deep. Reg. 2.69. 1.98

BATH CABINET 4 shelf spaces. Green or Ivory. 42 in. high, 15 in. wide, 12 in. deep. 2.69

DISH & LINEN Style 5 shelf spaces. Green or Ivory. 53 in. high, 15 in. wide, 12 in. deep. Reg. 3.49. 2.98

DISHES & LINENS 6 shelf spaces. Green or Ivory. 64 in. high, 15 in. wide, 12 in. deep. Reg. 3.89. 3.29

Regularly 69.95

ONE MINUTE Elec. WASHER

While Quantity Lasts!

49.95

$5 Down Balance Monthly; Small Carrying Charge.

Guaranteed by Maker and Boston Store! With Mullin's automatic tension wringer, large balloon rollers, extra large size porcelain enamel tub, large cast aluminum agitator, ¼ H. P. Westinghouse motor. Approved by Good Housekeeping.

2 Cans for the Price of 1

The high quality of this paint is guaranteed by Boston Store and the General Paint & Varnish Co.

Try It!

WELL-WORTH Paint

4 YEAR HOUSE PAINT Ready mixed for inside or outside. White, Ivory, Cream, Golden Yellow, Golden Brown, Light Brown, Light Gray, Silver or Dark Gray, Red, Pea Green and Willow Green. Priced at 2 Gals. 2.98

4 HR. SPAR VARNISH Dries in 4 hours. For floors, woodwork and furniture. Will not scar or scratch white, resists water and weather. 2 Gals. 2.50

Well-Worth 4 Hr. Enamel 2 1-Qt. Cans 1.29 White, Ivory, Cream, Brown, Silver Gray, Pink, Light Blue, Chinese Red, Orchid, Jade and Lettuce Green. 2 ½-gal. cans.........1.98

Well-Worth Flat Wall Paint. Assorted colors and white. 2 Gals. 2.39

Garbage Can 25 Gallons 1.09 Ash or garbage galvanized iron corrugated can with cover, side handles.

RADIATOR SHIELDS *Grained Walnut or Ivory Finish* Of heavy gauge steel.

10 in. wide, extends to 35 in. 89c

10 in. wide, extends to 54 in. 1.19

13 in. wide, extends to 54 in. 1.39

Quaker Burn Oil Heaters

Eliminate Ash Hauling and Coal Carrying!

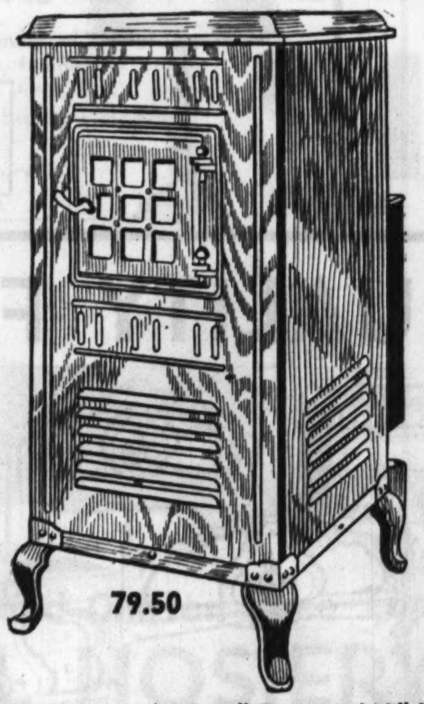

79.50

No Ashes! No Noises! No Wicks!

Nationally recognized as a pioneer and leader in the oil heating field. Keeps your rooms at an even temperature. You light it by throwing in a match and forget it. Can be regulated to suit your convenience. Walnut finish.

Circulating Heater with 10 Gallon Oil Tank, as Illustrated, 79.50

Utility Heater—with 5 Gallon Oil Tank. Special at 33.95

Not Illustrated

A Small Deposit Will Hold for Delivery. These Heaters Approved by the National Board of Fire Underwriters.

Delivered and Installed Without Extra Charge!

$5 DOWN *Balance Monthly—Small Carrying Charge.*

WARDROBE CABINETS *With Lock and 2 Keys* 4.69 Of steel in Walnut, Green or Ivory. With rod for garments, shelf for hats. 65 in. high, 18 in. wide, 12 in. deep.

Wash Boiler 1.99 Value 1.69 No. 9 size, copper bottom, wood handles on tin sides and cover.

Ironing Board 1.49 Value 1.19 Rests on 3 points, folds compactly. 12¾ in. wide, 47¾ in. long.

Johnson's Combination 2.04 Wax Set at 98c Wax applier, has long enameled handle with extra pad—no wax touches your hand, with pint Johnson Liquid Wax.

METAL KITCHEN BASES 4.79 Stainless porcelain enameled top, 16x20 in. size top, base measures 33 in. high. Cutlery drawer, cover rack on door. White, Ivory, Green.

Clothes Hampers *of Metal* 1.59 Green, Ivory or Orchid. 26½ in. high. Combination lift and hinged cover.

1.69 Stretchers 5x8 Ft. Size 1.19 Nickel plated brass pins, 1½ in. apart, center brace.

1.49 Canners *with rack* 1.29 24 qt. capacity—holds seven quart jars for canning and preserving.

Beverage Keg 5 gal. size, 1.98 10 gal. size, 2.69 Double charred, not silicated or glue lined—won't leak. Doubly guaranteed.

Johnson Kleen-Floor Set 99c For cleaning waxed floors, furniture and woodwork, complete with 1 lb. of paste wax.

Bath Scales "Tru-Way" 4.69 New low type, open face dial. White or green. Weighs to 250 lbs.

Toilet Seat 2.67 Value 1.59 White, Orchid, Green. Celluloid sprayed. With bar hinges.

EIGHTH FLOOR, HOUSEWARES

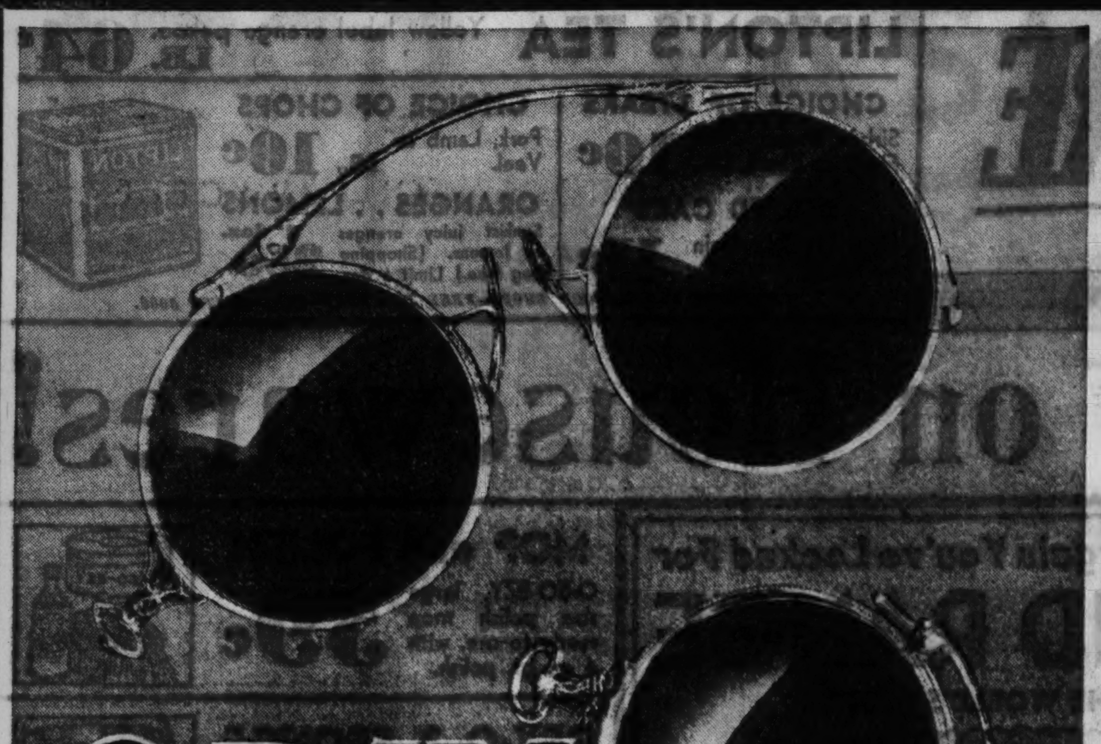

2 DAY SALE FITWELL EYEGLASSES

3.69

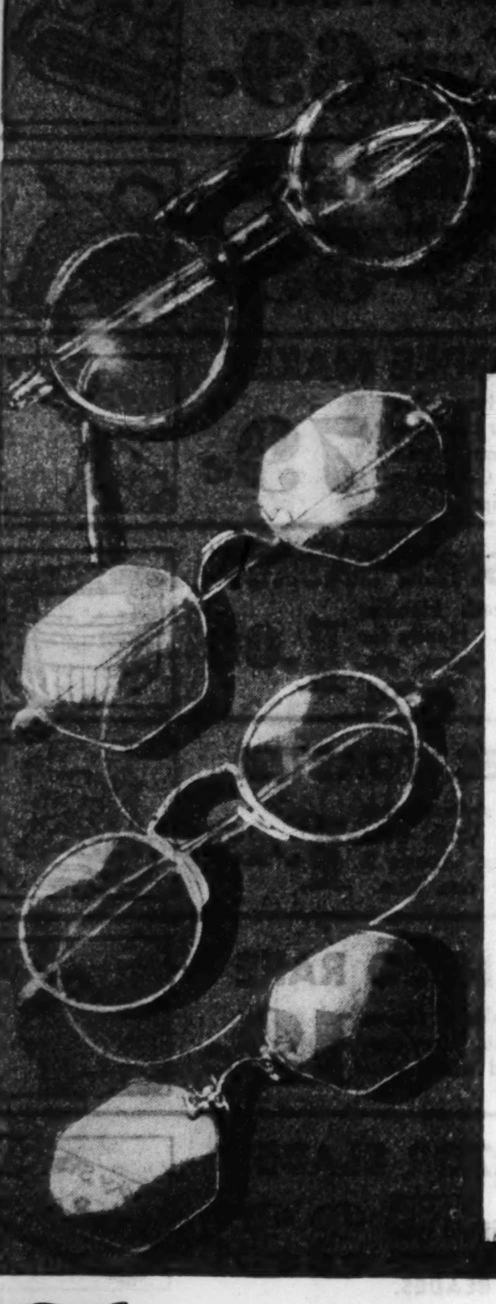

$8 to $10 Daily

Choice of ten styles! Genuine first quality Toric lenses ground round, leaf or oval or rimless octagon shapes. White gold filled Frances frames, white or yellow gold filled rimless mountings, shell frames, white gold filled folding oxfords or shell oxfords. Far or near vision, corrections for astigmatism included. With examination.

..GUARANTEE..

A Guarantee Card with Each Pair Fitted by our State Registered Optometrists. Should lenses need changing within 6 months there will be no extra charge.

SEVENTH FLOOR—STATE STREET—OPTICAL SECTION.

Silverware at Unusual Savings!

RAINBOW PATTERN! 50 Yr. Guarantee!

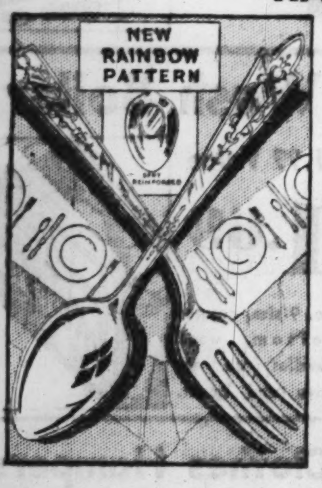

Stainless steel blades. Sectionally reinforced with sterling silver!

CHOICE 18¢ EA

	Reg.
Stainless Steel Knives	75c
Teaspoons	63c
Dinner Forks	75c
Soup Spoons	75c
Orange Spoons	63c
Dessert Spoons	75c
Tablespoons	75c
Oyster Forks	65c
Iced Tea Spoons	65c
Butter Spreaders	65c
Bouillon Spoons	65c
Sugar Shells	75c
Butter Knives	75c
Gravy Ladles	1.25
Berry Spoons	1.25
Cold Meat Forks	1.25

MAIN FLOOR—STATE.

Guaranteed "Herman Miller" ELECTRIC CLOCKS

Just 200 to sell! Many one of a kind! All sizes and shapes. Genuine mahogany and walnut woods. Dependable, guaranteed timekeepers.

$10 to $25 Values

$5

MAIN FLOOR—STATE STREET.

Phone Orders Taken Today 10 A. M. to 9 P. M. Call State 3000

BOSTON STORE

STATE, MADISON AND DEARBORN STREETS

MONDAY DRUG SPECIALS

$1 SQUIBB'S cod liver oil. Large size **63c**

1.75 PURE MINERAL OIL, one-half gallon **89c**

1.75 WHITE psyllium seed, 3 lb. can, Edrolax brand **49c**

Windy City MALT AND HOPS, set, **35c** 3 sets, 99c. 75c value! 2½ lb. can.

1.50 GERMANIA herb reducing tea. Pkg. **89c**

50c YEAST FOAM health tablets. Pkg. **37c**

100 ASPIRIN TABLETS, pure 5 grain **19c**

DRUGS—SEVENTH FLOOR—STATE STREET.

ENTIRE SURPLUS STOCK DRAPERY, UPHOLSTERY and CURTAIN FABRICS PURCHASED FROM FAMOUS

Wm. SLATER JR.

300 W. AUSTIN AVE. CHICAGO ILL.
518 N. PLANKINGTON MILWAUKEE WIS.
1625 SHERMAN AVE. EVANSTON ILL.

Wm. Slater Jr. has a national reputation as an interior decorator and furnisher for Hotels, Theaters, Institutions, and Homes. We have also added to this purchase some of the marvelous values from our own recent Eastern purchase!

IMPORTED Pt. De Calais PANELS

2.75 EACH

40x2¼ ... most popular and decorative for smart living room curtains!

DRAPERY TRIMM'GS

5c yd. and 10c yd.

2500 yds. cretonne edge, braids, guimpes, bandings, etc.

Imported & Domestic Damask

$2 yd. $3 yd. and $4 yd.

Lovely brocades in a great variety of colors.

$1.89 SATIN 1.45 yd.

50 inch drapery satin for the smart bedroom ensemble. Pastel shades.

$3.48 PANELS 2.75 ea.

45x2½ new Italian filet panels with 6 inch fringe. Scalloped bottoms.

$1.39 LINEN 85c yd.

50 inch blocked linen printed on wood rollers. At about today's mill cost.

$7.95 PANELS 4.95 ea.

Imp. hand tied filet of linen finished mercerized yarns. 54 to 60 in. by 2½ yds. Fringed.

BOSTON STORE—NINTH FLOOR—STATE STREET.

READY MADE DAMASK DRAPES

6.45 PAIR and 8.45 pair

If they were made to your own specifications, they couldn't look better! Just 375 pairs! 2½ yds. long.

THOUSANDS of sample pieces and remnants—all qualities included in Brocades, Brocatelles, Damasks, etc. At less than mill cost!

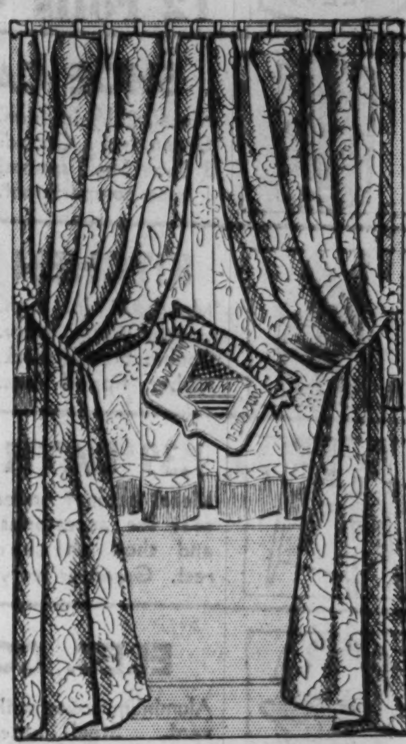

DOLLAR SALE FANCY GOODS! ¼ to ½ OFF OLD PRICES

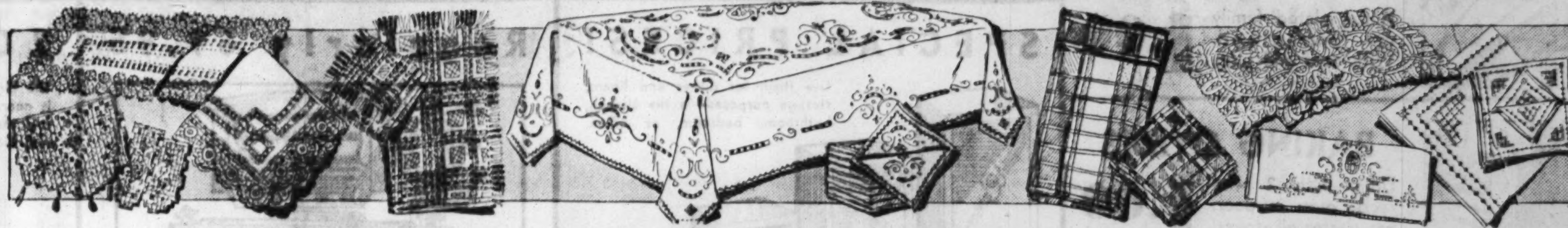

$1.50 to $3 Values, including Italian Banquet cloths, napkins, lace scarfs and many other items not mentioned!

BYZANTINE LACE, 18x36, 18x45, 18x54, 18x63, 36x36 ....Each, $1

BYZANTINE 3 pc. Chair Sets, $1
12x18 .... 2 for $1

SPANISH MADEIRA COVERS, 18x36, 18x45, 18x54, EACH, $1
Scarfs, 12x18 .... 6 for $1
Napkins, 12x12 (Sold in Sets Only) 6 for $1
Covers, 36x36 (Sold in Sets Only) Each, $1

SIXTH FLOOR—CENTER.

CANTON LINEN AND TENERIFFE PIECES, 18x36, 18x45, 18x54 and 36x36 ...... Ea., $1
COVERS, 12x18, 10x14, 2 for $1

MOMMIE AND BISKRA Scarfs and Centers, 16x36, 16x45, 16x54, 34x34 .... 2 for $1
12x18 Doilies .... 6 for $1

Hand Drawn and Hand Crocheted Edge Center Piece, 36x36 .... $1

NO MAIL OR PHONE ORDERS

—SOLD IN SETS ONLY—

ITALIAN BANQUET CLOTHS, 72x90, Linen ..$1
18x18 Napkins ...... 2 for $1

54x54 Lunch Cloths ... Ea., $1
14x14 Napkins ...... 6 for $1

BISKRA COVERS, 54x54 ... $1
Biskra Napkins, 12x12 12 for $1

Colored Hemstitched Linen 54x54 Tea Cloth $1
Napkins, 18x18 ...... 3 for $1

MOMMIE TABLE CLOTHS, 52x70 or 60x80 ...... Ea., $1
Napkins, 17x17 ...... 6 for $1

APPLIQUE LINEN COVERS, fringed, 54x70, at Each, $1
Napkins, 12x12 ...... 6 for $1

VALENCIA TABLE CLOTHS, 52x52 or 52x68 ...... Ea., $1
12 Napkins to match for ... $1

QUANTITIES ARE LIMITED!

Hand Embroidered Model Pieces, big variety and sizes .... Ea., $1

ARABIAN RENAISSANCE SCARFS, 18x36, 18x45, 18x54 .... Ea., $1
12x18 OBLONGS ...... 2 for $1

APPENZELL and MADEIRA PILLOW CASES .... Ea., $1

COLORED LINEN SCARFS, 18x54 inch size .... 2 for $1

FANCY GOODS—SIXTH FLOOR—CENTER.

NEW CREATIONS IN THE LATEST MODERNISTIC

LAMPS!

COMPLETE WITH WHITE PARCHMENT SHADES!

Chrome plated, trimmed with black. Complete with white parchment shades trimmed with black and silver. Four styles for all purposes of lighting and decoration!

FLOOR TORCHIERES 6.95

Full Size Juniors 4.95

Adjust. Bridge Lamps 4.95

TABLE LAMPS 3.69

SIXTH FLOOR—STATE STREET.

REGULAR 2.50 A'LOISTE LACE QUALITY

Table Cloths!

1.95

Beautiful two-tone lace with oblong designs. 72x72, 63x80 or 72x90 sizes.

Candlewick Spreads

1.35

Hand tied full bed size, tied in colors on white background. Easily laundered. 2 pc. Set of Drapes to match $1

25c Stevens TOWELS

1.89 DOZEN | 16c EA.

18x33 bleached all linen dish towels with borders of Green, Gold, Blue, Red.

SECOND FLOOR—CENTER.

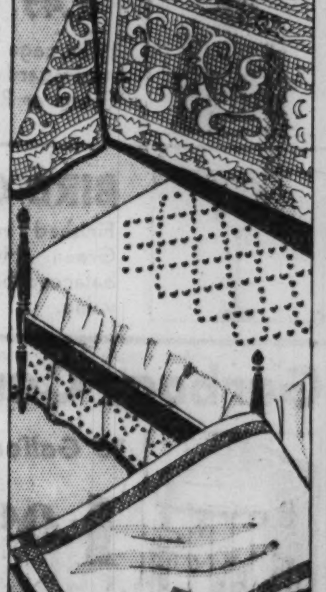

FINE QUALITY FURNITURE AT SAVINGS!

$75 3-Pc. BEDROOM SUITE

$7 DOWN balance monthly; small carrying charge.

Dustproof construction with oak interiors. Choice of 2 style beds.

Dresser ...... $26 Chest 21.50
Vanity ...... $26 Bed 21.50

$69

$75 8-Pc. Dining Room SUITE

$7 DOWN balance monthly; small carrying charge.

Buffet, Table and 6 Chairs. Walnut and Maple Overlays. Open stock.

Buffet ...... $25 Chairs $22
Table ...... $22 China Match 24.50

$69

FURNITURE—ENTIRE TENTH FLOOR.

FALL FASHION HEADLINERS!

BOSTON STORE
STATE, MADISON AND DEARBORN STREETS

Back To School Specials!

GIRLS' SMART FALL FROCKS
1.69

Pongette and broadcloth wash frocks with the new sleeves. 7 to 10, 12 to 16.
FIFTH FLOOR—CENTER.

SINBAC Helthy-Fut PUMPS

Also oxfords in black or tan calf and patent leather. For junior misses.

Sizes 12½ to 3	Sizes 3½ to 8
2.69	2.98

FOURTH FLOOR—STATE.

LITTLE GIRLS' DRESSES FOR FALL
87c

Three to six year olds like these dotted and figured print frocks. $1.25 val.
THIRD FLOOR—STATE STREET.

BOYS' FINE ALL WOOL KNICKERS

1.55

Fancys and blue cheviots. Values to $2.50 in knit bottom plus fours and plus twos. Sizes 6 to 18.
FOURTH FLOOR—CENTER.

Union Suits
FOR BOYS
EZ brand, 10% wool, 4 to 12 yrs. **95c**

FOR CHILDREN
Rayon stripe cotton union suits, short sleeve, knee or French leg. 2 to 12. **44c**

FOR GIRLS
"Kayserettes" cuddles or vests. Sizes 4 to 12. **48c**

THIRD FLOOR—STATE STREET.

Boys' All Wool SWEATERS

1.69

Heather mixture, novelties or plain colors in V or round neck. Sizes 30 to 36. Regularly $1.95.
THIRD FLOOR—CENTER.

School Supplies
School Bag Set — Bag, paste, 7 pads, crayons, 6 pencils, pencil set with case. **89c**

Webster's Dictionary — 1933 edition, limp binding, illustrated. A school necessity. **98c**

Note Book FILLERS **5c-10c** | **Composition BOOKS, TABLETS** **4c to 20c**

SEVENTH FLOOR—STATE STREET.

SMART NECKWEAR

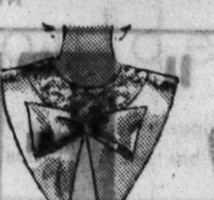

48c

Shiny satin; pique ascots; pique collar and cuff sets; satin or taffeta neckwear.
MAIN FLOOR—STATE STREET.

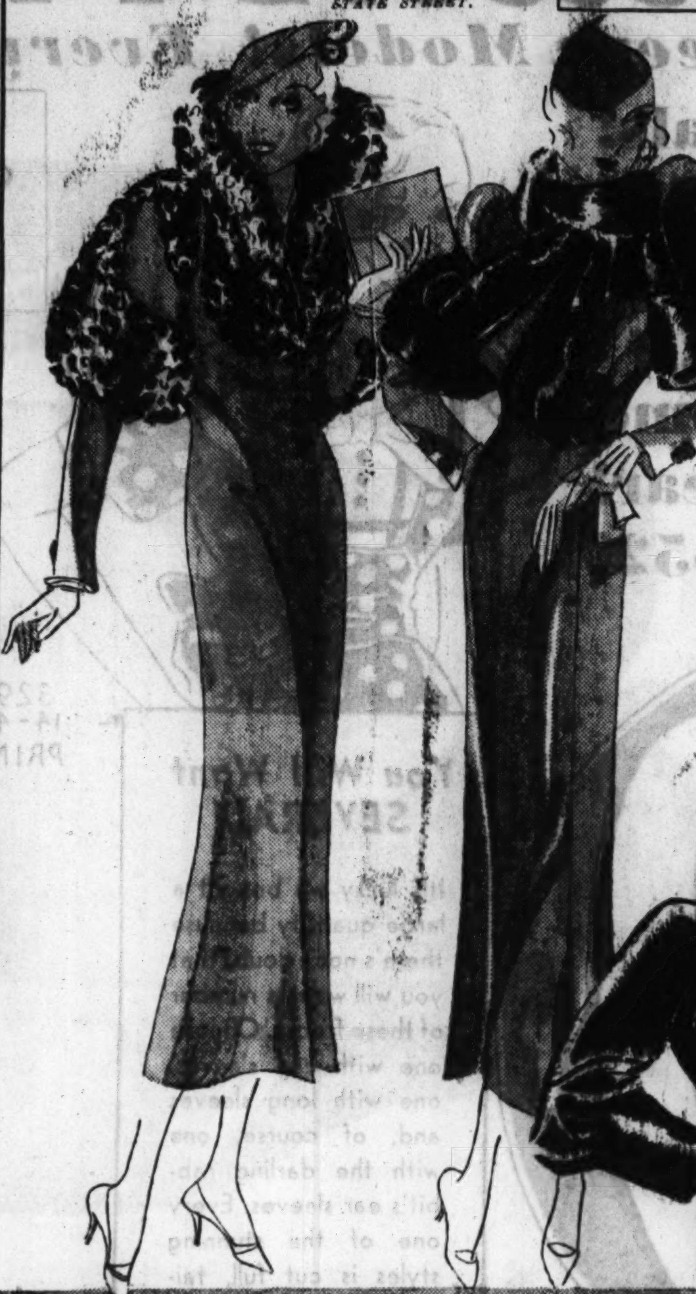

FASHIONABLE NEW COATS
COPIES OF THE LATE PARIS OPENINGS

$35 Values	49.50 Values
29.74	39.74

It's a revelation to find such magnificently styled, gorgeously furred boucle crepe and sport woolen coats . . . at these two sensible prices.

Jap Mink	Jap Coon
Chinese Badger	Kit Fox
Fitch	Skunk
Caracul	Raccoon

FIFTH FLOOR—CENTER.

PURCHASE! RICH LUSTROUS NUBIAN *SEAL FUR COATS!
$100

You could not imagine more youthful, beautiful or durable coats than these of *New Zealand Hollander dyed buck rabbit. The new silhouette and sleeve detail is outstanding in each of the styles.

Buy on Our Budget Plan. A deposit will hold your coat until Nov. 1st.
FIFTH FLOOR—STATE STREET.

DRESSES
SO SMART FOR FALL!
for Women or Misses
13.74 VALUES
$10

Satin, sheer, crepe, knit and angora frocks with pique, bengaline or velvet trim. 14 to 20, 36 to 44, 16½ to 26½.

The Winged Shoulder
The Broad Shoulder
The Epaulette Shoulder
For School, Street, Sport, Afternoon or Sunday Night Models
FIFTH FLOOR—DEARBORN ST.

WOMEN'S SMART NEW FALL Gold Seal FOOTWEAR
$4

See the stunning suedes in this assortment of pumps, ties and trimmed oxfords! Gold Seal shoes, famous for beauty plus comfort, come in sizes to 9, widths AAA to C. Every pair with a combination last. We Are Exclusive Headquarters for Gold Seal Shoes.
FOURTH FLOOR—SHOE SHOPS.

Women's Full Fashioned Chiffon Lace Top NEW FALL HOSIERY
69c

What an assortment of new fall shades, ranging from dull to bright tones of brown and greys to harmonize with every outfit. They're sheer as sheer can be and more durable than they look. Also lisle top service hose. 8½ to 10½.
MAIN FLOOR—CENTER.

NU-BACK GARMENTS

A SPECIAL FALL SHOWING
2.95 and 4.95

They NEVER Slide Up!!

Foundations that attain utmost success in adjusting themselves to any position the body assumes, standing, sitting, stooping. Every wanted size.

GIRDLES 2.95 and 4.95

COMBINATIONS 2.95—4.95—6.95

MME. SMYTH
From the Nu-Back studios will be in our department this week. Consult her on your problems.
THIRD FLOOR—DEARBORN STREET.

RHINESTONE BRACELETS
95c

A gay, glistening accessory in three row or buckle effect. Regularly $1.50.
MAIN FLOOR—STATE STREET.

"Mae West" Type of Blouses
2.39

Or, if you prefer, models with frills and novel new shoulder effects. Crepes, taffetas, satins or prints in white, eggshell, black, etc. 34 to 40.
FIFTH FLOOR—STATE STREET.

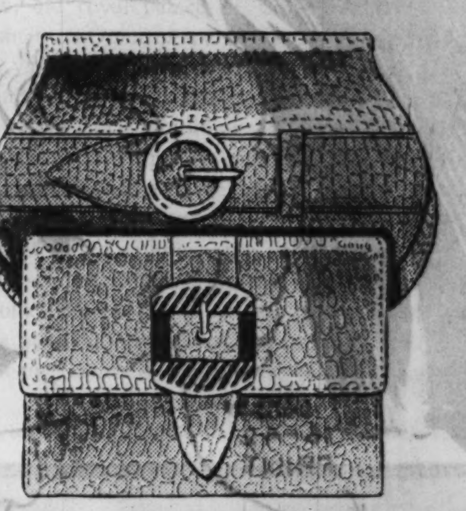

Finely Fitted BAGS
95c

First Fall shades in black, brown, navy, eel grey and brown. Mirror, comb, note book fittings and zipper compartments. Stunning styles.
MAIN FLOOR—STATE STREET.

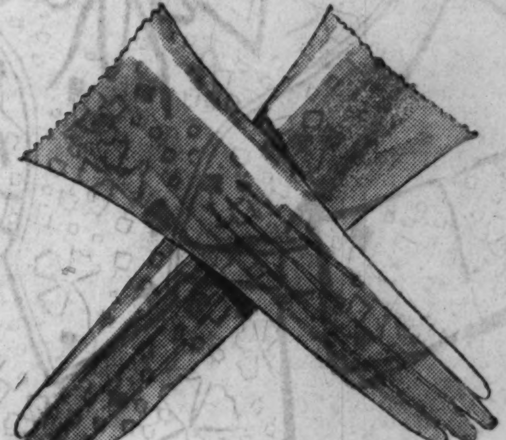

Women's Cape Gloves
1.25

The popular four button lengths in black with white stitching, solid black, new brown, eel grey and navy blue gloves. Softer and smarter than ever.
MAIN FLOOR—CENTER.

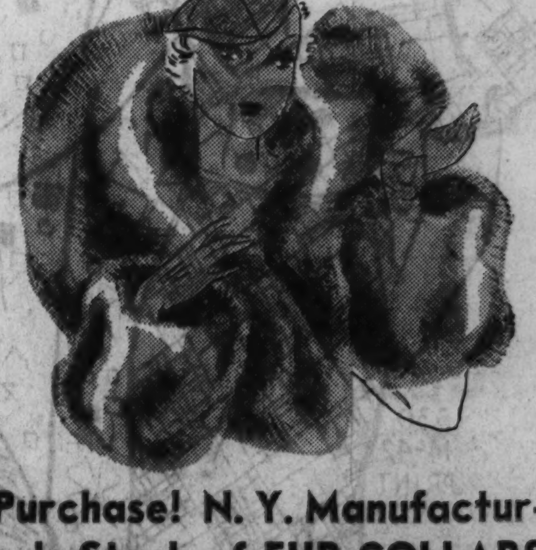

Purchase! N. Y. Manufacturer's Stock of FUR COLLARS and COLLAR and CUFF SETS
AT ABOUT 50c ON THE $

3.98 SETS—Coney, Beaverette or Thibetine, SET	1.99
5.98 SETS—Caracul, Wolf and Black Opossum, SET	3.99
9.98 SETS—Caracul, Thibetine, Jap Weasel, etc. SET	7.98

SECOND AND FIFTH FLOORS.

Phone Orders Taken Today 10 A. M. to 9 P. M. Call State 3000

MAIL YOUR ORDER TODAY!
NAME FIRST AND SECOND CHOICE
Boston Store, Chicago.... Please send me the following Sterleen Frocks:
No.................Size.................Quantity.................(First Choice)
No.................Size.................Quantity.................(Second Choice)
NAME
ADDRESS .... M. O.
CITY.................STATE.................C. O. D.
No Orders Accepted for Less Than 2 Frocks
BOSTON STORE
STATE, MADISON AND DEARBORN STREETS
PHONE YOUR ORDER TODAY
NAME FIRST AND SECOND CHOICE
10 A. M. to 9 P. M. and Monday 9 to 6
Call STAte 3000 or
VILlage 7800
WINnetka 2800
UNIversity 8340
WEStern Springs 4100
No Orders Accepted for Less than 2 Frocks!
25,000 NEW FALL "Sterleen" FROCKS
Smartest Fall Fashions! Long and Short Sleeve Models! Every One TUB FAST!
Sizes for Women, Misses Extra Sizes
Stripes! Florals! Dots! Plaids! Checks! Smart Trimmings! Ideal for Home or Street Wear! Sizes from 14-52!
Quality Garments Priced Low!
332 14-42 PRINT
337-W 36-44 PRINT
329 14-42 PRINT
336 38-52 PRINT
STYLES THAT YOU'LL ADORE
Almost a whole floor full of these frocks that offer you more value for 99c than seems possible. It's exciting to find such huge bow trims, crisp linene vestees, jaunty pique jabots or ruffles on such youthfully styled frocks. You'll call them perfect . . . and you'll be right. They wash perfectly, too!
99¢
You Will Want SEVERAL!
It's lucky we bought a large quantity because there's not a doubt that you will want a number of these frocks. Choose one with cap sleeves, one with long sleeves and, of course, one with the darling rabbit's ear sleeves. Every one of the stunning styles is cut full, tailored and sure to fit!
333 W 16-42 PRINT
TUNE IN WGN! SUNDAY NIGHT, 6:45 P. M.
ANDREA MARSH
Famous Singer with Ted Weems' Orchestra Will Broadcast on the Boston Store Program
326 14-20 PRINT
THIRD FLOOR CENTER.
328 14-20 PRINT
327 14-20 PRINT
340-W 38-50 PRINT
338 38-52 PRINT
333 16-42 PRINT
339 38-52 PRINT
335 16-42 PRINT
330 14-42 PRINT
339-W 36-44 PRINT
340 38-50 PRINT
BE HERE AT 9 A. M. Don't Fail to Get Your Share of These Marvelous Values
PLENTY OF Salespeople to Serve You! Sizes Arranged on Individual Tables

Chicago Sunday Tribune
THE WORLD'S GREATEST NEWSPAPER
SEPTEMBER 10, 1933.

An over-the-shoulder interview

An unusually interesting picture of Mrs. Howard Shaw's attractive youngest daughter, Miss Theodora Shaw. She was a debutante winter before last, the same year she finished college, and last winter she and her mother took an extended trip to the orient.

[TRIBUNE Photo.]

Traveler Takes Boat on the Blue Bosporus; Sees Beauty of Asiatic and European Shores

By COUSIN EVE

CONSTANTINOPLE.—(Special.)—An old saying: "When in Turkey, do as the Turkeys do." So, one takes a boat on the blue Bosporus to the far bluer waters of the Black sea. Twenty miles of beauty, the rapid boat zigzagging back and forth from the European to the Asiatic shore. Pierre Loti said, "Europe and Asia, displaying to each other's eyes minarets and palaces along the Bosporus under swiftly changing aspects of eastern light and shade."

Enchanting day! On the near side the great white palace of Kemal Pasha, the Gazi, with high white Arabic gates carved like lace and delicately gilt. Almost opposite, in Asia, the exquisite confection, Beylerbey, white and sugary, which Sultan Abdul of Aziz built for the idol of his dreams, the lovely Empress Eugenie, and where she spent one summer.

Pink and White Palaces.

On the European side the palaces are modern; white, cream, pink, terraced, with a background of hills, vines and gorgeous trees. On the Asiatic side, the *konaks* (palaces) are old and gray with the softness of great age; two storied. simple in line, with closely latticed windows, they stand as with their feet in water on the very brink of the Bosporus. Charming, mysterious abodes of solitude and forgetfulness. Mosques and minarets, then finally, that famous break in the shore line, a little stream, and we are at "The Sweet Waters of Asia." Caiques with pointed prow, and prosaic rowboats are coming and going on this river, which in other days was a resort of high Turkish fashion. Heavily veiled princesses with their guards and eunuchs here took the air, while men and Europeans sipped coffee at terrace cafes.

Here, among trees and gardens, an infatuated sultan built a jewel box of a *konak* for a favorite odalisque, who alack! died soon after. Never again in use, the royal love nest is yielding to neglect, but stands, still lovely with old Byzantine ruins for its neighbors, and in spring a veritable carnival of wild flowers: pink cyclamen, the primrose, pansies, and white violets.

Summer Resort of Diplomats.

Over the water in Europe we come to Tarabya, or Therapia, as the members of the diplomatic world call it, and in summer their abiding place when they come down from Anatolia. Here is a line of great houses upon the water's edge: a hotel, the Tokhattyan, and for the first time one sees smart motors, gay parties in motor boats, and a smattering of cosmopolites. Count Charles when we arrived. "French Charlie" they call him here in Therapia, de Chambrun was just leaving for Rome as French ambassador and miss him much, great beau that he is!

Finally, we came upon the Black sea. On the Asiatic side, high bare hills with an old Genoese castle in ruins. On the left, Altin Kum, a bathing beach, a bright pavilion for a sip of thick coffee. We spent an hour or so in this remote but chaming spot. A small fortress lies hidden behind the hill; pink and blue is its frescoed interior and in the tiny village, trees, tall, thick-leaved and glorious beyond compare. Unbelievable trees!

Black Sea Is Really Blue.

Blue is the smooth Black sea and strong the wind that swoops over its salty waters. Away on the left is the famous forest of Belgrade. Here are still remains of the country house where Lady Mary Wortley Montagu wrote her journal, over 200 years ago. She writes of spring carpets of pink crocuses; of the splendor of forest trees; of the free, fresh air of the sea, and above all, of twenty aqueducts from the times of Constantine and Justinian, raising glorious arches on their horizon.

Our fellow passengers were mostly Turkish. They bought and ate heavily of hazel nuts, frank, sweet, thick coffee (this is the birthplace of coffee) and told their rosaries. "Allah is Allah," they were saying to themselves over and over, somewhat vacantly, I thought, and "Mahomet is his prophet."

Seraglio a Place of Sinister Memories.

The seraglio, old royal palace of Constantinople, is a place of sinister memories. On a point projecting far into the Bosporus, and with views over the sea of Marmora and even as far as faraway Mount Olympus, it has not been used in a hundred years. Its many two-storied buildings and pavilions are a sort of compound, each with its rather plain little garden. Visitors from all nations ask at once for the harem, and all they see are the women's quarters of the imperial family, with the best rooms given to the current sultan's mother, the *valide*.

Many mother-of-pearl doors, downy divans and luxurious rugs and occasional superb pieces of antique furniture come to light. One entire pavilion is given over to table services of ancient rulers. The treasury contains the nearest to chills and fever of

[Continued on page two.]

RUGBY PLAYER AND CHICAGO DEBUTANTE

Richard Brandram, one of the English Rugby players here recently, chatting with Miss Jean Wilhelm, who was hostess to the young Englishmen at luncheon in Lake Forest once during their visit. Miss Wilhelm is to be a debutante of the coming season.

NEWPORT CELEBRATES VISIT OF MIDSHIPMEN

NEWPORT, R. I.—[Special.]—Presence of the British cruiser Norfolk and the American battleship Wyoming is the signal for much entertaining here, now that the colony is back from visiting abroad and at Saratoga. On the Wyoming are nearly 300 midshipmen on the annual Annapolis cruise.

Dr. and Mrs. Alexander Hamilton Rice are foremost in arranging for the seamen's fun. Mrs. Rice defrayed the cost of Saturday's dance for the midshipmen and also will give a dance for a thousand guests on Monday night. Mrs. Rice's son and daughter-in-law Mr. and Mrs. George D. Widener, are with Dr. and Mrs. Rice.

Many others will entertain in honor of the visting naval men. All the facilities of Newport are to be opened to them, including the casino and the country club.

Also here at present are Doris Duke, Mrs. Moses Taylor, Mrs. George Bourne, Mr. and Mrs. Benjamin Moore, Mr. and Mrs. Marsden J. Perry Jr., and Mr. and Mrs. Henry Parish.

COOLING OFF AT THE MALIBU BEACH CLUB ON LAKE MICHIGAN

Aldis Browne Jr. and Miss Cornelia Fairbanks cooling off after some World's Fair sightseeing, at the Malibu Beach club in Hollywood, which has a wide veranda right on the lake and is one of the most delightful spots of any of the clubs within the Fair grounds. [TRIBUNE Photo.]

Gotham Opens Fall Season to Patter of Rain

But Showers Only Mellow Festive Spirit of Racing Crowd at Belmont.

By Nancy Randolph.

NEW YORK, Sept. 9.—[Special.]—For the opening of Belmont, which officially ushers in the fall season for Gotham, we had rain. We usually do, but the inclemency of the weather has little effect on this purely social gathering.

As a matter of fact, opening day at Belmont is rather the nicer when it rains. Of course the beautiful track doesn't look its loveliest and the crowd of purely racegoers is thinned. There aren't so many colors to be seen in the way of fall furs and suits and ensembles, but the atmosphere of the turf and field is adequate compensation.

Notables Loiter in Old Manice Mansion.

The old Manice mansion is at its best on dour days. There is a cheerfulness in all its rooms that makes lunching a delight. The notables instead of dashing for their boxes far across the green lawns linger about the tables set in the nooks and crannies of the famous clubhouse. Right up until the last race, and even after, parties sit at ease gossiping and smoking and exchanging pleasantries with passing friends. It is all so informal and delightful that I, for one, prefer to stay around the clubhouse than go out to the dripping inclosure and watch the poor horses plow through liquid mud.

Joe Widener was out with his familiar derby and Mrs. Payne Whitney, matronly and plump and smiling, greeted her host of friends and admirers. The others of the Whitney clan were in evidence, Cornelius V. and his wife and Mrs. Payne's son, Jock, and his Lizzie.

Pete Bostwick Corrals Poloists for His Wedding.

The Brose Clarks held court and Pete Bostwick and pretty Laura Curtis came in for a deal of gentle rallying. All the rest of the regulars were there—Mrs. Dodge Sloane, the Robert L. Gerrys, Mr. and Mrs. George D. Widener, the Hitchcocks, senior and junior, George H. Bull, E. R. Bradley, and every other notable man and woman whose name is familiar in racing society.

Speaking of Pete Bostwick and Laura reminds me that their wedding on Oct. 7 at Roslyn, L. I., will be much in the nature of a gathering of the "horsy" clans. Pete's ushers will all be famous wielders of the polo mallet, including Stew and Phil Iglehart, Robert Livingston Gerry Jr., Stephen Clark Jr., John R. Fell, William Post, Robert V. McKim, Lyman Wright, and Dunbar Bostwick. Pete's brother, Albert, is to be his best man. It will, I'm sure, be the most athletic lot of ushers gathered together in ages.

Uncle Brose Rejoices That Nephew Will Continue Sport.

Trinity church at Roslyn is to be the scene of the wedding, with the reception to follow at Willowmere, the nearby home of Laura's parents, Mr. and Mrs. James Freeman Curtis.

Pretty Georgette Whelan will be maid of honor and Mrs. Lewis F. Preston, the former Eppes Hawes, will be matron of honor. Laura's sister, Pauline, is to be flower girl and the bridesmaids include lovely Whitney Bourne, Lila Webb, Mrs. Philip Iglehart Jr. [the erstwhile Mary Parker Corning], Mrs. Benjamin C. Bettner Jr. of Paoli, Pa., and Janet White of Providence, R. I.

Pete's uncle and aunt, Mr. and Mrs. Ambrose Clark, will be on hand and holding open house before and after the ceremony, and Brose will beam because Nephew Pete has no intentions of giving up riding or polo after his marriage.

in Choate-Hallowell Betrothal. Boston and New York Meet

Boston and New York have combined in a very brilliant betrothal. Priscilla Choate, daughter of the Joseph Choates and granddaughter of the famous speaker and ambassador, the late Joseph H. Choate, is to become the bride of Norwood Penrose Hallowell Jr. of Milton, Mass.

Prissy Choate is a notable horsewoman and made her debut a few seasons ago. She is a niece of that charming spinster, Mabel Choate, and a sister of Mrs. Charles B. Harding, the former Marion Choate; of Mrs. Geoffrey Platt, the former Helen Choate, and of Joseph H. Choate III.

Pen Hallowell is a famous Harvard graduate and a noted athlete. He "prepped" at Milton academy and is at present studying at Oxford university. He is a brother of Mrs. John Crocker, of Mrs. Nelson Bigelow, of Mrs. Irving Pratt, of Margaret and Alfred Bowditch Hallowell. No date has been set for the wedding.

A CHICAGOLAND BRIDE

Mrs. Warner Selvidge is the former Eloise Belle Campbell, daughter of Mr. and Mrs. Delwin Morton Campbell. Her marriage to Mr. Selvidge was an event of the middle of August. [Du Bois Photo.]

SCRIBE TAKES BOAT TRIP ON THE BOSPORUS

Sees Beauty of the Asiatic and European Shores for More than 20 Miles.

[Continued from page one.]

anything shown. In it are golden thrones studded with precious stones; rubies large as peaches, set in huge diamonds; Gargantuan emeralds, ropes of oriental pearls, and sprays of diamond aigrettes; jeweled swords, decorations, belts, with some of the most valuable stones in existence.

For my part, what appealed most were the huge Byzantine gates in the old city walls leading to the seraglio, the sad inner court with its cracked walks, rusty grass, and tall, dark cypress trees. On the left an ancient pavilion where sultans sat on a vast divan giving audience to ambassadors, and back of it the impenetrable imperial harem. What a world of mystery, what processions of strange figures in the pomps and pageantries of centuries have passed under these arches, over these cracked stones!

Tomb of Alexander the Great in Marble.

Impressive museums and libraries are near. In one, the tomb of Alexander the Great. I finally find it in a grand building, in a vast room, carefully under glass. Such a sarcophagus, so superb a work of art, was worthy only of a superlative creature like Alexander, dying at 30, all-conquering general, divinely handsome bachelor.

Of white marble, the tomb has lace-like bands of carving. A glorious bas-relief two feet high is of battles, with men and horses faintly tinted as to flesh, hair and tunic in pink and russet and blue. This tomb and three others were found at Sidon together.

In another room I had a heart and handed a tiny bit of money to a hungry looking guard. The effect was magical. He began rushing round in circles, showing me first the mortal remains of King Tidbit, found at Sidon; also a satrap. There, in a glass case, a human skull, the only one in the sarcophagus of Alexander the Great. The forehead was narrow and high, and the teeth remaining white and strong. All this for two cents!

One could spend profitable weeks in these museums. Frank Whittemore said he should go at once and see this exhibit, as Howard Carter, excavating still in Egypt, has hopes of finding Alexander at Alexandia in some supreme catafalque of mosaic and marble.

Grand Bazaar Is the Big Department Store.

The big department store of Constantinople is one little square, the grand bazaar. With several gates and a cavernous interior, it is a heterogeneous junk sale of giant proportions, with all the little streets leading to it equally full of shopping. You go to the bazaar with a guide. Whatever you are looking for is there, if you can find it. Tons of old silver out of Russia; silks and miniatures from Persia, costumes from Turkish harems, strange finery from the sultan's palace. Fur-lined brocades, velvets heavily laced in gold.

Every week something new from the Russian border of former imperial splendor: small tapestries, clocks, bibelots. I found something I liked in a booth, so chairs were set out in the street, cups of black coffee brought, and the bargaining was on. In the rear, a gallery of neighbors, gaping. It took three trips to make the purchase, but in the end I paid a fifth of the first price and everybody was happy. Decidedly, bazaaring is for orientals for whom time is nothing.

Near the bazaar is the strangely lovely Mosque Bajazet [of the pigeons] white and set in green gardens with a plethora of pigeons, and also of cats. One would fancy that probably the cats were allured by vistas of pigeon-pie and even uncooked pigeon. But things are never as they seem.

It is a unique story. The mosque was built centuries ago by popular subscription, one poor widow giving a pair of pigeons, her all. This was considered the greatest gift, and the mosque was named in its honor, while the widow's pigeons became ancestors. At the same time an endowment was set up in perpetuity for the daily feeding of visiting cats, the favorite animal in Istanbul.

Education from the United States in Turkey.

One of the pilgrimages that must be made is to the American colleges, and they are quite far out, not together. Some years ago Harold McCormick had a reception to meet the president, Dr. Monroe, and others of the faculty of Roberts college, and I was sorry, having met them, to find the college closed and everybody on a holiday. The handsome buildings stand high over the Bosporus behind some battlemented spurs of the city walls and the ancient castle of the Seven Towers. This is the men's college.

The woman's college is nearer town at Arnaut Koy, set equally high, with a gorgeous view of the Bosporus. We street-carred out for forty minutes or so, then seeing the American flag and a hospitable gate, we set out to climb what turned out to be a small mountain. Paths and winding roads and stone steps led to higher paths and higher levels until we reached the top, breathless. Here we discovered in a charming, quaint, vine-draped house, once that of a favorite jeweler to the sultan, Miss Burus, head of the woman's college and a leader in things American in Constantinople. A most gifted and informed woman, brilliant in conversation, we found her well worth the mountain climbing episode, and *au courant* with everything concerning reform in Turkey, and *much else!*

Buildings Are the Size of Palaces.

After tea we strolled along the ridge under magnificent trees and through sunken gardens set out with blooming roses, heliotrope and dahlias, to the college buildings. These are palaces in size and of light sandstone. The largest, with great pillared portico, is called Gould hall and was given by Helen Gould, now Mrs. Finley J. Shepard, in memory of her parents, Mr. and Mrs. Jay Gould. It had imposing conference rooms, library, assembly hall and many others, all equipped by Miss Grace Dodge, sister of Cleveland Dodge of New York.

The next building is for physics, the next a refectory and kitchens, the fifth for students who sleep at the college. The first building, with high, wide windows, is for classrooms and study. Charles K. Crane was once vice president of this college and is still a director. The whole is on a superb scale, and evidently beautifully done. The students are Syrian, Armenian, Turkish, and many of them climb the terrific slope each day to their classes.

Pick it up and put it in the pocket of your car!

Then you'll have a complete beauty treatment at your fingertips—ready at a moment's notice. For

Helena Rubinstein's New Pick-Me-Up Beauty Kit

contains nine of her famous beauty preparations: two creams, (Pasteurized is one, of course!), Skin Toning Lotion, Hand Lotion, Beauty Grains—the famous scientific washing preparation—Peachbloom Powder, miniature Red Coral Lipstick, matching Rouge en Creme, Eyelash Grower and Darkener. Knowing that every woman of every age, will want a Pick-Me-Up Beauty Kit, Helena Rubinstein has designed a special kit for dry, lined skin, a special one for normal or oily skin. Phone, call, or write for yours today.

SMART SHINY RED OR BLACK KITS, WITH GAY, PLAID WATERPROOF LININGS,

EACH, $3.75

THE FAIR—Main Floor—Also Oak Park and Milwaukee Ave. Stores.

THE FAIR

YOUR DIAMOND in a new CENTURY OF PROGRESS SETTING only $35

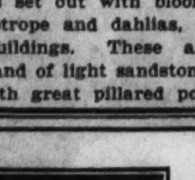

Platinum is going up, diamonds are going up and labor is much higher, but we are still selling those Century of Progress 10% iridium platinum mountings that we make at our booth at the Fair, with ten diamonds in the sides and we will set your diamond if it weighs from one-half carat to one carat, without extra charge. It can be set by our expert diamond setters at the Fair while you wait and the price now is $35.00. It will be much more very soon. Also on sale at

LEBOLT & COMPANY

31 N. State Street (Fifth Floor)

For over a quarter of a century on State Street

Chicago's Largest Pearl and Diamond Importers

Distinctive Apparel

for the chauffeur, maid and butler at low, direct from the manufacturer prices.

Ample free parking space

MARCUS RUBEN, INC.

825 South State St., Chicago Tel. Har. 6009

Blum's—Vogue

630 SOUTH MICHIGAN AVENUE

"Invest in good furs"

while you can still buy lovely dark minks from $985, smartest black caraculs from $395, splendidly wearing sports furs from $150.

Soft, silky dark mink $985

SPECIAL IMPORTANCE

Bring in your fur coat for an estimate on smart re-styling, whether you bought it here or elsewhere. Try on coats from our magnificent collection and select the styling you like best.

MICHIGAN Blum's—"North" AT WALTON

A JUNIOR LEAGUER WHO DELIGHTS WITH HER PLAYING AND SINGING

Sitting at the piano is where Miss Virjean Richey's friends like to see her, for that means that she is about to play and sing, both of which she does so delightfully that she is in great demand at all the parties she attends. Her engagement to Burton F. Mudge Jr. was announced recently by her parents, Mr. and Mrs. Eugene W. Richey, but no date for their marriage has been set. Miss Richey is a member of the Service club and Junior league, and her fiance is a graduate of Princeton university, class of 1925.

[TRIBUNE Photo.]

SAUCE for the GOOSE - - - -

By D——— D———.

TO Arthur Meeker Jr.'s friends "we" doesn't mean Lindbergh and the plane in which he made his historic flight across the Atlantic but Arthur and "Vicki Baum," for in his communications to his friends back home this summer he has written of "we" climbing mountains and having a heavenly summer. Mr. Meeker and Vicki [the most attractive little dachshund] have been in Switzerland all summer and will not be back in Chicago until mid-October. George Dillon, Chicago's own prize poet, has joined Mr. Meeker for a vacation in the Alps.

● *Democracy in a large way has invaded Lake Forest, if we are to believe the tales we hear of the parties the new residents of one of the most lavish estates in that fashionable north shore community give. We are assured by one who claims to know that the chauffeur and his wife, the butler and his wife, the children's nurse, the cook, the gardener and his wife, and even the second gardener and his wife are included among the guests when this newly arrived couple entertains. Maybe it's just an old Berlin (Wisconsin) custom!*

● The inside story of Miss Narcissa Swift's recent trial before Judge Harry H. Porter of Evanston on charges of speeding is a letter. It will be recalled that Miss Swift failed to appear the first time the case was set for trial.

When she learned by way of the press that a capias had been issued for her arrest she dispatched a note to the justice asking forgiveness. "But, my deah, dawling judge," she is quoted as saying, "the day I was supposed to appear I was writing an article for my magazine, Polity. It was the deadline day, and you know what deadlines are. I just couldn't make it."

Miss Swift's $10 bond was forfeited and she did pay a fine of $11, but it would seem, perhaps, that the letter did carry weight.

● *Eleanor Jerrems has solved the problem of how to wear a smart, sweeping brimmed hat and still not have the brim be in the way when she is dancing or motoring. She just removes it and lo! she is equally as smart in a turban. Whether it is her invention or some clever milliner's we don't know, but we're betting on "Little" Jerrems!*

● A young man from Milwaukee with a name famous the world over for beer was the source of constant amusement to his various beer brewing Milwaukee cousins as he walked about during a recent outdoor sporting event with the bottle sticker [placed there by a practicle joker] of a St. Louis brewing company adhering to his shoulder blades.

● *On West North avenue an Italian with a large wagon, filled with vegetables and pulled by a stout horse, patrols the neighborhood shouting: "Nisa fresha fruit and vegetayble—tomatas, beans, corn, banana," etc., while behind him, in a smaller wagon containing similar edibles and pulled by a mangy horse, rides a Pole, who waits until the Italian finishes crying his wares and then says: "I got da same ting in dese wagon!"*

● One of the nicest and friendliest of gestures we have heard of in a long time is the generous thing a north shore man did when he decided to move himself and his family out of his house to one belonging to a relative, so that the ushers in the wedding of one of his friend's daughters could occupy the house during the wedding festivities.

● *Note received last week by Paul Potter, Tribune farm and garden editor:*

"My Dear Mr. Potter: My husband has just gone out of town for two weeks. I think this would be a good time for you to come and judge my garden.

"With anticipation,

"ELISSA ———."

The safety of such a judgment is Mr. Potter's immediate concern.

● In reply to our query in last week's paper about the origin of that practice phrase, "Now is the time for all good men to come to the aid of the party," Herzl Cohen of Racine writes: "In 'Modern Wonder Workers,' edited by Waldemar Kaempffert, part 2, chapter 2, 'Writing by Machine,' by James Collins, the following information is given: 'When [Christopher] Sholes' first [typewriting] machine was ready to write, an exciting political campaign was in progress in Milwaukee [Sholes' home]. Almost the first sentence written was: 'Now is the time for all good men to come to the aid of the party.' And it is still used to show how typewriters work.'" Thank you, Mr. Cohen!

Girl Reporters Get New Status in Washington

Mrs. Roosevelt's Press Conferences Help the Women Scoop News.

By Genevieve Forbes Herrick.

HOME on a holiday! That explains why I've sat here in the local room of THE CHICAGO TRIBUNE for two happy hours with a sheet of perfectly clean paper in my typewriter and not a single word to put on it. There is too much to see, there are too many friends to greet, too many delights to enjoy. Work and Washington are extremely remote.

Some one, however, is serious. Wants to know about the status of the newspaper woman in Washington. Perhaps the best way to answer the lady is to tell her this little story—and it's a true one.

Mr. Early Couldn't Be Bothered with Women.

The other morning I went over to the executive offices of the White House to see Stephen Early, one of President Roosevelt's secretaries. The understanding—and it had come from one of the President's press conferences—was that Mr. Early was to take charge of the railroad reservations for the newspaper men who, on the morrow, were to accompany Mrs. Roosevelt to a music festival in Abingdon, Va.

I know I was brief—I hope I was businesslike—as I told my errand. Instantly the usually amiable Mr. Early—himself a former newspaper man—grew a little curt as he informed me emphatically: "Indeed I'm not going to make those reservations. I've got other things to do besides having a bunch of you women telephoning me every fifteen minutes changing your minds."

And that, as I told the lady, is a practical answer to the prattle about woman's superlative journalistic pedestal.

His Reaction Is Shared by Many News Sources.

That this incident irked and humiliated me is of no consequence. Isn't it the fate of the reporter frequently to be irked and humiliated?

But that it moved me to modify my theories about women in journalism is, perhaps, important.

For Mr. Early's reaction is typical of many of our Washington news sources. And not merely masculine news sources, either.

Miss Perkins Begs Editors Not to Send "Sob Sisters."

For instance, Frances Perkins is appointed secretary of labor, first woman to hold a cabinet portfolio. Women all over the country sharpen their pencils and write hundreds of thousands of words, some silly, many significant, about her. But at her first Washington press conference, when she notes the preponderance of the ladies, she is dismayed.

She is loyal to women; especially to working women. But she is in dead earnest about her new job. She doesn't want to be painted in print as the lady who wears a tricorne hat, and who does smocking for relaxation. She wants her statistics to be put ahead of her cosmetics. And so, whether rightly or wrongly, she is more afraid of a woman's pen than of a man's.

Therefore, before the second conference, her publicity man in the labor department telephones the various newspaper offices and suggests, O very politely, that "if you send a woman reporter over, please don't send a sob sister."

More Women in Press Gallery than in Congress.

The picture is, however, not all dark gray. There are many pretty purple patches.

The press gallery over at the Capitol, carefully guarding its portals against all but those with correct credentials, has 390 active members, and and of this number 22 are women writers. Not a startling percentage: but neither is it a bad one. The gallery has a higher feminine ratio than has the house of representatives with its 435 members, of which but 6 are women. And it is certainly higher than the senate ratio of 95 gentlemen to one Hattie Caraway.

Girl Writers Achieve New Dignities at White House.

Of course, in addition to these 22 newspaper women in the press gallery at the Capitol, the town is filled with writing women. About forty is the average attendance at Mrs. Roosevelt's press conference. No men attend. Which recently moved a Washington newspaper columnist, a man, to quip that so much news was emanating from Mrs. Roosevelt's "dove parties" that the editors who didn't employ women reporters were seriously thinking of assigning their most dashing men reporters to report the lady reporters as they left the White House.

Mr. Roosevelt has definitely raised the status of the newspaper woman in Washington. In a régime not too far distant, the girl with the pencil was treated like an upper servant over at the White House.

One of my colleagues corrects me on this. She says to strike out the word "upper."

Colonists Leave After Labor Day

SOUTHAMPTON, L. I.—[Special.]—With the passing of Labor day the season here begins to close. Many cottagers, however, will remain until late in the fall. Mrs. Charles G. Strickland and her daughter, Katherine Dutton, recently returned from abroad, are here.

Also here are Mr. and Mrs. George Davis Terry, Mr. and Mrs. S. Parker Gilbert, Mr. and Mrs. Reginald Fincke, Dr. and Mrs. Henry Thorndike Chickering, Mrs. George C. Clark, Mr. and Mrs. C. Eugene Crawley, Mr. and Mrs. Casimir de Rham and Mrs. Katherine van Ingen Downey.

Twin Sisters Will Wed None But Twins

LOUIS and Louise Coats, 22 year old twin sisters of Seattle, Wash., have agreed never to marry any one but twin brothers, with a double wedding for the ceremony.

Mrs. Frank Jones has been appointed sheriff of Ozark county, Mo., to serve until voters choose a successor to her husband, killed in a recent automobile accident.

SHOWING THE WORLD'S FAIR TO HER VISITORS

Miss Harriet Tilden, daughter of the Averill Tildens of Winnetka, will be returning to Vassar before long for her senior year. At present she is entertaining two house guests, Miss Frances Francis of Dallas, Tex., and Miss Cynthia Williamson of Baltimore, and so is very busy giving them a good time and showing them the Fair.

[TRIBUNE Photo.]

Heels Standardized at New Lows in Russia

A CAMPAIGN has been started in Moscow to standardize the height of heels on women's shoes made in Russia at a fraction over an inch.

Ninety-eight Per cent of Women Superstitious

ACCORDING to a Columbia university students, 98 per cent of women are influenced by some superstitions, no matter how highly educated they may be.

A Great Store in a Great City
THE FAIR
State, Adams and Dearborn Streets
Oak Park—Lake at Marion St. Milwaukee Ave. at Wood St.

NRA MEMBER WE DO OUR PART

But madam

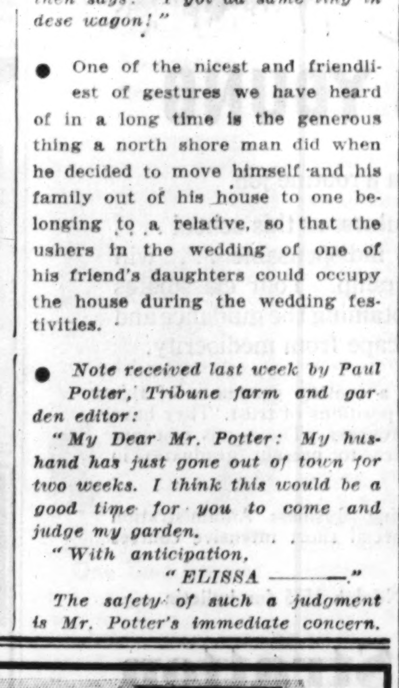

your skin needs more than a cleansing cream!

No, Madam, a cleansing cream *isn't* enough! Your skin *also* needs nourishment and stimulation. That's why the new

Brosis Facial

is such an important discovery. For in this *one* cream—all three of these essential beauty oils are perfectly blended.

- the oil of a cleansing cream
- the oil of a tissue cream
- the oil of a rejuvenating cream

All are needed for a truly lovely skin—and now you can get them all scientifically blended into

one cream in one jar at $1.00

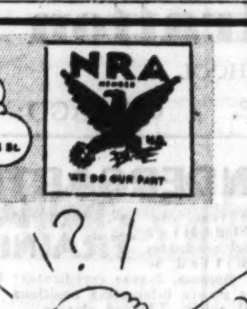

THE FAIR—Main Floor—Also Oak Park and Milwaukee Ave. Stores.

PINCH-PUNCH III

NRA MEMBER WE DO OUR PART

Just about a year ago, Saks-Fifth Avenue introduced a new idea in women's hats with the first of the Chapelier men's felts (you remember the girl in the Camel ad?). Pinch-Punch I and II carried on the tradition of the soft, casual, rakish felt and its diverting harmony-by-contrast to a charming feminine face.

PINCH-PUNCH III is the newest version of this piquant mode and we are showing it in felt, in a full range of sizes and colors for Fall.

10.75

Millinery Fashions—Second Floor

SAKS-FIFTH AVENUE

NORTH MICHIGAN AT CHESTNUT CHICAGO

ONLY 6 *days more!*

to enter your child in the

2nd NATIONAL PHOTOGRAPH CONTEST

$2,500 IN PRIZES

No rules and no red tape — simply bring any child twelve years of age or less to our studio and have a fine photograph taken for just one dollar and that child becomes eligible to win a prize.

73 Cash Prizes

Contest Ends Sept. 16

Studio, Upper Subway, Wabash.

MANDEL'S SUBWAY STORES

For Supreme Elegance . . .
For Flattering Glamour . . .
For Outright Practicality . . .

NEW WINTER COATS

by

Saks-Fifth Avenue

At "Before-the-Rise" Prices

87.50 to 167.50

This Event is hard to beat for Fashion and Value—and includes Coats with

BLACK CARACUL	PERSIAN LAMB
BEAVER	BLACK FOX
BADGER	CROSS FOX
WOLF	RED FOX

In selecting a coat at Saks you are assured the finest in tailoring, furs of superb quality, and the newest woolen fabrics—warmly interlined.

Make your selection right now—our orders were placed before the rise in prices, affording you the opportunity of making decided savings.

Sizes 12 to 20

Debutante Shop—3rd Floor

NORTH MICHIGAN AT CHESTNUT—CHICAGO

Strange Story of Pocahontas Dim with Time

Indian Girl Who Befriended John Smith Is First American Heroine.

By Eleanor Nangle.

(Picture in rotogravure section.)

HISTORY does not lock horns with legend in placing Metoake, daughter of Powhatan, first on the roster of truly spectacular American heroines.

Powhatan, a "tall, well proportioned man, with a sower looke," in his younger days had been a great warrior. He was in his late sixties when the drama of his losing battle with civilization, as represented by the encroaching American colonists, unfolded. By inheritance Powhatan was chief of eight strong Indian tribes; by consent his dominions had been extended from the James to the Potomac, from the sea to the falls of the principal rivers. By conquest, too, he had come to command thirty of the forty tribes in Virginia.

As befitted an Indian chief, Powhatan had innumerable wives, twenty sons and eleven daughters, of whom we know nothing, with one notable exception. His favorite daughter, Metoake, born in 1594 or 1595, was the Indian girl destined to become "My Lady Pocahontas," savior of John Smith, wife of John Rolfe, and first Indian woman to be received in splendor by an English queen.

English Explorers Visit America's Shores.

In 1606 a strangely assorted group of Englishmen set out from a suburb of London to accomplish what others had been forced to abandon after repeated attempts. Colonization of the bright new world thus far had not been successful. Bartholomew Gosnold, who already had made one journey there, was the leading spirit of the band. John Smith, a soldier of fortune, just returned from reckless adventuring against the Turks, joined him with enthusiasm. There were one or two clergymen to bring the light to the "naturals," and of the remaining hundred, almost half were dissipated young aristocrats whose families agreed that hardship might be good for the soul.

Their journey took five months. They landed in Jamestown; settled there; thought it, as they saw it in midsummer, a noble land scented with dogwood and redbud and peopled with savages of a paradoxical gentleness. The lovely summer gave no hint of midwinter hardships. The savages, surveying them more in awe than in anger, gave no hint of enmity.

The colony established, its members set to work clearing the ground, buildings shelters, erecting rather casual forts, and—exploring.

John Smith in the Hands of the Indians.

It was Capt. John Smith's taste for exploring that delivered him into the hands of Powhatan's Indians. With his compass, his musket, and other "supernatural" trappings of the pale face, he stayed execution at the hands of the superstitious braves, who took him to their chief. Powhatan, jealous and wary of the white colony encroaching on his territory, decided on Smith's death. Indians dragged the white man to the feet of the chief, placed his head on stones, and prepared to beat out his brains.

Enter, then, Powhatan's "dearest daughter," Metoake, a mere child, known to the whites as "Pocahontas" because it was ill fortune to permit the pale-faced devils to know an Indian's real name. Pocahontas, Smith wrote later, took "his head in her arms and laid her own upon his to save him from death, whereat," he continues, "the Emperor was contented he should live to make him hatchets and her beads and copper."

Smith lived to do more than that. He became friend to Powhatan—and no one knows just what, to Pocahontas. Sentimental legends insist he loved the Indian child and that he was the one great love of her life.

Powhatan and Smith arrived at a tacit truce; the Englishman returned to take up life in Jamestown, a sorry colony now, hungry and hard pressed. Despite Smith's new made friendship with Powhatan, the Indians were difficult and dangerous. Ever after, however, Pocahontas, with no more accountable motive than her childish adoration of Capt. Smith, remained a stanch friend, turned traitor to her race more than once, spied on her people, protected the whites.

Pocahontas Comes to Live in the Colony.

It was after Smith's return to England that Pocahontas came to the colony. The reason is obscure, but most probably Powhatan's dearest daughter was held hostage by the whites in an effort to make her father adhere to a truce. In any event, for months after her arrival Powhatan's braves were not troublesome. Pocahontas, for her part, was well used, happy, and increasingly beloved of the colonists.

The paintings by James Peale, reproduced in color in the rotogravure section today, set forth typical episodes of her life at this period.

John Rolfe, styled "a gentleman of approved behavior and honest carriage," whose wife had not survived the rigors of Jamestown life, took it upon himself to convert the little dark girl to Christianity, and in so doing fell in love with her. Pocahontas was agreeable both to conversion and his offer of marriage.

Powhatan Consented to the Marriage.

Powhatan, strangely enough, consented to the marriage, even sent ambassadors to be present. Rolfe's superiors did not discourage him, won as much by the political significance of the alliance, perhaps, as by the charm of Pocahontas.

In April of 1614 Pocahontas, baptized before a strange assemblage of whites and Indians, was given the Christian name of Rebecca. Then transpired the first marriage between an Englishman and an Indian girl. It was a surpassingly strange ceremony.

A permanent truce was made with Powhatan, one he respected until his death. Again Pocahontas had been instrumental in bringing peace and safety to the American colony. Two years after the marriage Rolfe took his wife and their infant son, Thomas, to England. Capt. John Smith was in London. Hearing of the arrival of Pocahontas, he sent at once to Queen Anne a long, quaintly worded letter describing in detail the services Pocahontas had rendered the queen's subjects in their hazardous settlement in the new world.

The queen's acknowledgment of these tributes was gracious; early in 1617 the Indian maid was presented at court, where she was an object of curiosity and speculation, and not too happy. A portrait made at that time shows her in costume fashionable then—strange garb, indeed, for a girl reared in the wilds of Virginia, whose childhood dress had been little more than moccasins, a few beads and an apron of deerskin.

The twenty-two year old girl who had come so far by such devious paths from her homeland never returned there. She died at Gravesend on the eve of her return to America. Not even her remains came back to Virginia.

There is only this quaint and inaccurate entry in the registry at Gravesend:

"1616, May 2j, Rebecca Wrothe, wyff of Thomas Wroth, gent, A Virginia lady borne, here was buried in ye chancell."

Only that—and a place in the hall of famous heroines!

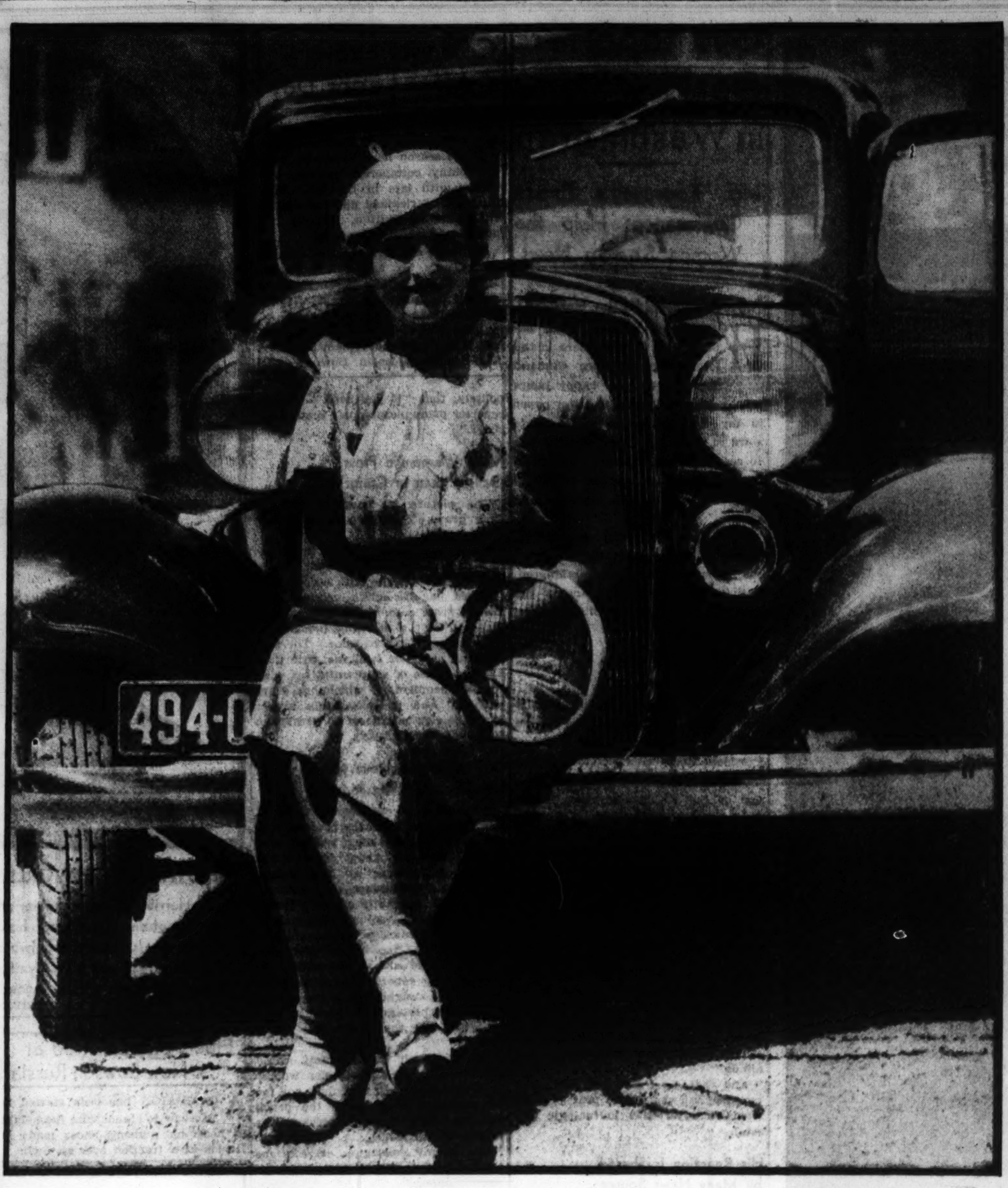

A SUB-DEB RETURNING TO SCHOOL

Miss Beth Coleman, daughter of Mr. and Mrs. John Coleman Jr. of Lake Forest, will return to Sacred Heart convent in the autumn.

[TRIBUNE Photo.]

CARNIVAL

By Eleanor Jewett.

This is a very funny place,
With wonders everywhere you face;
A man as tall as tall can be,
When I came in, shook hands with me.
I saw a children's theater, too,
And playgrounds full of things to do.
There was a train for me to ride
As I sat donkey-back astride.
A Ferris wheel which worked by hand
Swung me up high to see the land.
And then I rode inside a boat
Pulled by a duck, trained just to float!
I rode in motor cars a race
At a blood curdling, thrilling pace.
Upon a lion spotted red,
Where canvas green and white was spread,
I rode to music round and round,
And laughed to hear the jolly sound.
Something I did the whole day through
And everything I did was new.
Now, where do you suppose I mean
This magic can be heard and seen?
The Enchanted Island—that is where.
You make your mother take you there!

[Copyright: 1933: By The Chicago Tribune.]

Rare Old Books Are on Exhibition in Philadelphia

PHILADELPHIA, Pa.—[U. P.]—Rare old English dictionaries, grammars and phrase books comprising a collection impossible to duplicate now are on exhibition at the library on the Parkway.

The collection is the property of Dr. A. S. W. Rosenbach, a trustee of the library and president of the Pennsylvania Library club.

One of the most prized books in the collection is a copy of the Promptorius Puerorum printed in London by Richard Pynson in 1499. It was the first dictionary published in England and is the oldest book in the exhibition. Many old English words are included in its pages and only the Latin euivalent give the meaning of the early, and now forgotten, words.

ART NOTES

The Chicago galleries, 220 North Michigan avenue, have a fascinating exhibition in the second room of new paintings of the southwest, New Mexico, and Arizona by E. Martin Hennings, Oscar E. Berninghaus, and Gerald Cassidy, as well as a number of wood block prints by Gustave Baumann.

An exhibition of color etchings by Louis O. Griffith is on view in the Tudor gallery, Chicago Woman's club, 72 East 11th street. Mr. Griffith's work is well known for its spiritual quality and its beauty of color. The announcement of an exhibit of recent work by him is an invitation to the enthusiast.

One must return to the Fair grounds to find in the Chinese Republic building the exquisite work of a young Chinese artist, Miss Shou Pi Yang. She is a graduate student at Columbia university and paints as a hobby. At present she is studying English literature at International house. Every day one may find her painting in the midst of her exhibit. She does it "not for a lot of moneys" but to show people in America the Chinese wish to be friends with us, and art is one of their greatest mediums for proving or expressing this desire.

As well as doing fascinating work in paints her water colors are charming. Miss Shou Pi Yang has achieved most beautiful things in embroidery. They have taken her years to complete. She received a degree for making the portrait of the Chinese Gen. Chang, a work which took her four years in the making. To hear how she separates the threads of silk to accomplish the perfection that she does attain is like some story of romance.

Helen Bartlett Defines Modern Etiquette Code

"Planning the Church Wedding," a new booklet by Helen Bartlett, is now on sale at the Public Service Office, 1 South Dearborn. The price is 3 cents; by mail, 5 cents, in stamps or coin. Address mail requests to Helen Bartlett, Chicago Tribune.

By Helen Bartlett.

HUNDREDS of books and columns of newspaper copy have been written expounding the modern code of etiquette, and, we hope, to some good. But at times one is forced to think that perhaps too much is said and written on this theme and too much stress placed upon relatively unimportant details of conduct until they are emphasized out of all proportion. By so doing the behavior of this complex society is in danger of becoming merely a highly polished varnish and the external acts of its members insincere and superficial. Worse than that, individual personalities are completely overshadowed.

Genuine good manners are much more deep rooted than that. They are, in reality, synonymous with good breeding. The beauty and charm of proper social behavior is in the simpleness and natural ease in which it is performed; in the complete absence of artifice and selfishness.

Manners Innate to Some; Acquired by Others.

There are some people who have a natural instinct of gentleness and consideration for others; some are brought up in the atmosphere of refinement; and still others who don't know, but who want to learn the "right way." These persons need to acquire a naturalness and confidence before they can comfortably take their places in their chosen "set."

The accepted customs and habits that have been handed down from generation to generation that make up the social code and that we call etiquette are not new ideas.

Change in Habits Means Change in Standards.

These customs are laws that originated with the beginning of man and that have grown and become complex with the development of society. Rules and laws and taboos are necessary for man to live in harmony with his neighbor.

Social standards change with the period, and habits are much different now than they were in the days of feudalism or the reformation.

EDUCATIONAL EDUCATIONAL

Gregg College OFFERS you MORE . . . because it GIVES you MORE

1—The world's speediest, simplest and most legible system of shorthand writing in existence, originated by Dr. John R. Gregg, our president.

2—For 37 years the best Secretarial and Court Reporting Training Chicago affords.

3—Physical equipment second to none in up-to-dateness and efficiency.

4—Modern, progressive instruction and a method of teaching which makes mastery fascinating and positive.

5—A teaching staff of recognized authorities in their respective fields.

6—Practical, time-saving courses.

7—Only 4-year high school graduates admitted in the day school.

8—Lowest tuition consistent with the type of instruction, equipment and personnel available here.

9—A location on Michigan Avenue in surroundings delightful and inspiring.

Register now

Call, write or telephone State 1881 for Catalog

The GREGG COLLEGE

HOME OF GREGG SHORTHAND

6 North Michigan Avenue, Chicago, Illinois

A Modern Institution Preserving Sound, Cultural Traditions

Loyola aims at educing wisdom rather than imparting facts. A wholesome balance of school work, social life, intramural athletics, and moral teaching insures highest individual development. Large and beautiful lake shore campus convenient to "L" and bus.

Also downtown colleges of Law and Commerce, and West side schools of Medicine and Dentistry. Nursing units in seven leading hospitals.

In all schools an able faculty and adequate, thoroughgoing courses.*

Graduate School Arts and Sciences Medicine Law Dentistry Social Work Commerce Nursing Home Study

Register now. For bulletins address Registrar, 6525 Sheridan Road. Telephone Briargate 3000

LOYOLA UNIVERSITY Chicago

*Loyola University exemplifies the successful application of teaching methods developed and perfected through 400 years by the Jesuits.

THIS IS REGISTRATION WEEK FOR WALTON SECRETARIAL TRAINING

Shorthand • Typewriting Office Procedure Business Practice Secretarial Accounting, Etc.

Walton-Maclean Direct and Natural methods will enable you to qualify as an efficient, well-paid secretary in the shortest possible time

Day and Evening Classes

Free Student Placement Department

Telephones: Wabash 2687-88-89

Dept. T-1148 McCormick Bldg., 332 S. Mich.

WALTON SCHOOL of COMMERCE

COMMERCIAL ART SCHOOL

OLDEST PROFESSIONAL ART SCHOOL IN AMERICA

ART Skylighted Studios Occupying the Entire Top Floor Overlooking Lake Modern Decoration

ENTRANCE SEPT. 11-18-25, OCT. 2

Day-Half Day-Evening-Saturday

• • • COMMERCIAL ART INTERIOR DECORATION FASHION ILLUSTRATION COLOR AND COMPOSITION COMMERCIAL PHOTOGRAPHY LAYOUT • LETTERING • DESIGN PHOTO-RETOUCHING • AIR BRUSH ADVERTISING • COPY • MERCHANDISING DRESS DESIGN • STYLING • MILLINERY INDUSTRIAL ART • INCORPORATE DESIGN

116 SO. MICHIGAN AVE. CHICAGO State 5533 Dept. T Opp. Art Institute

PERSONAL TRAINING • INDIVIDUAL ADVANCEMENT

EDUCATIONAL EDUCATIONAL

Business EATS ITS YOUNG

Don't be swallowed up in a routine job.

Train for increased usefulness at this school . . . master the art of proving indispensable. . . . . win the rich rewards of leadership. Your classmates at Bryant & Stratton are obtaining the guidance and growth that guarantees escape from mediocrity.

For over three-quarters of a century graduates of this school have been stepping into positions of trust. They have plowed a way for your easy progress. Thousands who are now executives give preference to present graduates in hiring assistants.

16 practical courses including Business Administration and Executive Secretarial. Special short intensive courses for exceptional students.

Visit, write or phone RANdolph 1575 for bulletin.

Bryant & Stratton

AN EXECUTIVE SCHOOL

18 SOUTH MICHIGAN AVE. • CHICAGO

BUSINESS REQUIRES THOROUGH PREPARATION

Metropolitan, for 61 years, has given thorough training—individual instruction. Its thousands of graduates hold responsible positions—many are business owners. Comprehensive, modern courses in stenography, secretarial duties, accounting and special fields. Reasonable rates. Co-educational. Day and evening sessions. Free employment service.

Registration Begins Any Monday

METROPOLITAN Business College

37 S. Wabash Ave.	RANdolph 2637
304 W. 63rd St.	WENtworth 2227
Lincoln Ave. at Roscoe St.	GRA'l'd 2227
11024 S. Michigan Ave.	PULlman 6594
7 S. Crawford Ave.	NEVada 3680

ILLINOIS COLLEGE of CHIROPODY AND FOOT SURGERY

Chiropody offers an attractive profession in this uncrowded branch of medical science. Illinois College is in its twenty-first year as a leading educational institution in this specialized field. Degree: Doctor of Surgical Chiropody. Wide recognition, excellent faculty. 35,000 foot cases treated annually in foot clinics operated in connection with the school High School Education or State Department of Education equivalent required. For bulletin write, call or phone Superior 7409. Dept. C. T. 10-S, 1327 North Clark Street, Chicago, Ill.

Study ELECTRICAL Engineering or RADIO

B S. Degree, Diploma and short courses in Civil, Electrical, Mechanical or Radio Engineering. Architecture and Drafting

Full or part time courses—day or evening—arranged to save time and money. Low Tuition

30th Year Opens Sept. 11

Call, write or telephone for FREE 80 PAGE BLUE BOOK

CHICAGO TECH COLLEGE PHONE VICTORY 8376 DEPT. 478 118 E. 26th ST.

The Comptometer School

Conducted by the Manufacturers of the Machine

Day Classes Start Every Monday Evening Classes Begin Sept. 11

A short intensive business course. Our free employment service is open to graduates.

FOUR YEAR HIGH SCHOOL GRADUATES ONLY

FELT & TARRANT MFG. CO.

Room 1230 Merchandise Mart

222 N. Bank Drive Superior 9603

moser BUSINESS COLLEGE

The Business College with the University Atmosphere—Famous for the High Type of Employees it Develops

ONLY FOUR YEAR HIGH SCHOOL GRADUATES ENROLLED

Bulletin Free on Request

NO SOLICITORS EMPLOYED

116 South Michigan Avenue Chicago Randolph 4347

LANGUAGES Beginners' Classes Starting Now

Enroll for day or evening classes in French, Spanish, German or Italian, starting this week. See our advertisement in the classified section of this paper under "INSTRUCTION" for listing of days and hours.

Be our guest at a Free Demonstration Lesson.

BERLITZ SCHOOL OF LANGUAGES

Auditorium, 56 E. Congress St., Harr. 6392

KINDERGARTEN and PRIMARY TRAINING

40th year Accredited. High school graduates admitted. 3-year diploma. 2-year certificates. Graduates secure interesting positions. Fine social spirit. Limited classes.

Fall term begins Sept. 18

Address Registrar for Catalog

Call, write or telephone Lincoln 0817

CHICAGO TEACHERS COLLEGE

Dept. 13, 504 Wrightwood Ave (On Chicago's North Side)

ST. JOHN'S MILITARY ACADEMY

Thorough college preparation. Wise athletic and military program develops leadership and initiative. Catalog

63 De Koven Hall, Delafield, Wisconsin

Chicago Office, Capt. E. B. Lerch, 16½ W. Jackson Blvd., Rm. 1225 Tel. Har 5356.

FERRY HALL

For girls. Accredited college preparation and Junior college. Also general course. Music, Art, Dramatics, Home Economics. Day department. All sports—riding, pool. 65th year. Catalog.

E. R. Tremain, Box 13, Lake Forest, Ill.

AMERICAN ACADEMY OF ART

Practical instruction in all branches of Commercial and Fine Art, Dress Design, Interior Decoration and Fashion. Day and night classes. *Enroll now.*

Frank H. Young, Director

Dept. 53, 25 E. Jackson Blvd. Tel. Wab. 6360.

LEGAL STENOGRAPHY

Beginners or Advanced (with or without knowledge of shorthand). DAY AND EVENING CLASSES. Call, phone or write for bulletin. *No solicitors.*

Legal Stenographers Institute

25 E. Jackson Boulevard

Wabash 1173

The Elementary School of Chicago Teachers College

For boys and girls from 2½ to 12 years of age. Pre-kindergarten and kindergarten. Grades 1 through 6. Personal attention. Outstanding teachers. One block from Lincoln Park. Call, write, or telephone Lincoln 0817 for free catalogue.

CT-504 Wrightwood Ave. Chicago, Illinois.

The Children's School • Evanston, Ill.

Boarding and day. Boys and girls Kindergarten through the grades. Under direction of National College of Education. Write or phone Miss Clara Bell Baker, Dept. 83, Tel. Rogers Park 1807.

ST. GEORGE SCHOOL DAY AND BOARDING

SOLVES PARENTS' PROBLEMS

From nursery to college. Register now for fall term. 4543 Drexel Blvd. Moderate. Atl. 2746.

AFFILIATED BOARDING SCHOOL ASS'N

Estab. 17 yrs. FREE information and catalogs on Boarding Schools. 1112 Marshall Field Annex. CEN. 0345.

NATIONAL COLLEGE

Formerly National Kindergarten and Elementary College. Trains young women as teachers of nursery schools, kindergartens, and elementary grades. Also for homemaking. Near Lake Michigan and Northwestern University. Convenient transportation. Outdoor sports. Modern equipment. Many practice schools. Write for fall catalog or phone Greenleaf 0221, or Rogers Park 1807. Edna Dean Baker, Pres., Dept. 853, Evanston, Ill.

OF EDUCATION

THE Starrett SCHOOL FOR GIRLS

50th Year

Large, wooded grounds give secluded aspect . . cultural advantages available only in a large city. Home atmosphere. H. S. and Jr. College—Day or Boarding, including College Preparatory Home Economics, Music, Art, Dramatic Art, Athletics: Riding, tennis, swimming, etc.

Telephone Drexel 0521

Address Principal, 4515 Drexel Blvd., Box T, Chicago, Ill., for Catalogue.

Morgan Park MILITARY ACADEMY

Fall Term Begins September 12th

Thorough preparation for college—small classes, individual attention, supervised study and modern educational methods. All sports. Lower School. Visit school or phone BEV 2222. Catalog. Room 112, Hansen Hall, Morgan Park, Ill.

HILLCREST FOR GIRLS Ages 6 to 14

150 Miles from Chicago

Accredited preparation for High School. Healthful home life free from city distractions. Music, Dancing, Dramatics, Sports. Many Chicago parents find Hillcrest ideal for their young daughters. Visitors welcome. For catalog address SARAH M. DAVISON, Box 4-T, Beaver Dam, Wis.

• Interior Decoration

under the personal guidance of

RUTH WADE RAY

DIRECTOR OF

The • Vogue School •

116 S. MICHIGAN BLVD., CHICAGO. DEPT. T.

RADIO

Opportunities for ambitious men have only begun in the radio field. Investigate Radio Engineering, Radio Communications and Television.

R C A INSTITUTES

FALL CLASSES START THIS WEEK

1154 Merchandise Mart

Kindergarten Training

Pestalozzi Froebel Teachers College

Located in Central Chicago on Lake Front. Kindergarten, Primary, Nursery Schools Accredited. 2, 3, and 4-year courses. Homelike Dormitory. 38th year opens Sept. 18. Free Catalog. Address Registrar, Box 2, 616 S. Michigan Blvd., Chicago. Phone Wabash 6762.

COMMERCIAL PHOTOGRAPHY

PROFESSIONAL Courses Day and Evening. Arrangement, Lighting, Operation of Camera, Developing, Contact Printing, Enlarging, Etc. Individual Advancement. :: Department T. P. COMMERCIAL ART SCHOOL, 116 S. Mich. Av., CHICAGO

BOYD

SHORTHAND. Graduate in 30 Days. Signs for Syllables. Write words at the Start. Standard. No sizes, shades or positions. Secretarial, Typing, Reporting Courses. Get Catalog. BOYD SCHOOL, 32 W. Randolph. CEN. 4337.

ST. ALBANS 44th YEAR

Accredited, non-military Episcopal school, 55 miles from Chicago. Prepares for college. "Job system" develops initiative. Sports. Scout troop. Lower school. Moderate rates. Catalog. DR. CHARLES L. STREET, Headmaster, Box 55, Sycamore, Ill.

Art of Viennese Children at the Fair Naively Reflects the Work of Adults

Like Young Chicagoans, Austrians Use Crude Design and Bold Colors.

By Eleanor Jewett

THE grounds of A Century of Progress remain an almost inexhaustible field of art treasures. One of the latest to be called to our attention is the carved pulpit dating back to 1700 which is in the Belgian Village church collection. It is an exceedingly rare example of Flemish wood carving. The decorative details are in the period of Louis XIV., the corner figures representing Faith, Hope, and Love. The pulpit has been loaned to the church by George de Vries for the months of the Fair.

Another interesting exhibit which cannot fail to catch your eye as you wander through the Social Science building displays the work of Viennese children. During the past several years a great deal of attention has been paid to creative art sprung from the juvenile mind. The dominating criticism of all of them has invariably been concerned with their resemblance, on the one hand, to primitive adult art and, on the other, to adult modern art. Child's work as child's work has been lost in comparisons.

Youngsters' Art Refreshingly Free of Sophistication.

The present exhibit of the Viennese children is the only Austrian exhibit in the Exposition, with the exception of some ecclesiastical craftswork in the European exhibit in the Hall of Religions. It is curious and striking, though not greatly unlike what we have already seen as coming from Vienna. The drawings are crude and the designs obvious while color is used vigorously and freely. An unsophisticated atmosphere permeates the collection which is refreshing. At the same time the realization is forced upon us that Austrian children and Chicago children have much the same approach to imaginative figures. A distinct relationship may be traced between the Viennese art and the art developed in Chicago schools.

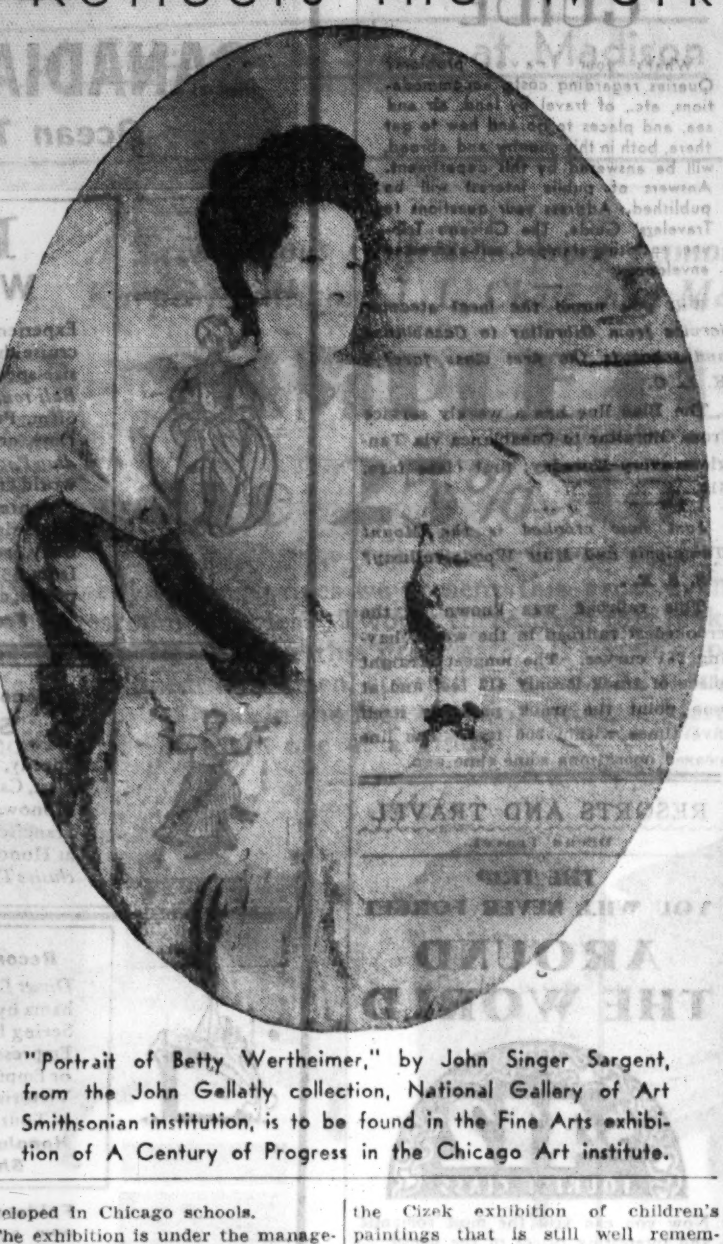

"Portrait of Betty Wertheimer," by John Singer Sargent, from the John Gellatly collection, National Gallery of Art Smithsonian institution, is to be found in the Fine Arts exhibition of A Century of Progress in the Chicago Art institute.

The exhibition is under the management of Karl Brauer of Vienna, a noted architect who is an associate of Joseph Hoffmann. It was sent to the Fair at the instigation of Miss Dorothy North of Lake Forest and is in a sense a memorial to Dr. Hanns Kollar, the remarkable educator and art critic of Vienna who brought over the Cizek exhibition of children's paintings that is still well remembered.

Children of Artisan Class Show High Talent.

One of the unique features in the present exhibit is the interesting sculpture from the school of Prof. Friedrich Thetter of Vienna. It was executed by the children, ranging from 6 to 14 years of age, in the Hyrtl orphanage. The Cizek work was done by children of rather talented parentage who were preparing for a possible art future; these Thetter school orphans have nothing of that—in all probability they will become blacksmiths, carpenters and such artisans. Arguing from this startling distinction between the two groups the undoubted talent of the Thetter children is the more remarkable.

Miss Jane Addams of Hull house and Miss Helen Bennett of the department of social science of A Century of Progress were also instrumental in bringing this children's exhibit to Chicago.

News of Interest to Lovers of Art.

Following up the announcement concerning the Fullerton hall lectures given three times daily in the Art institute, a message comes from the institute that there is another series of lectures offered about which the public is not apparently well informed. These are lectures held in the galleries in front of the pictures themselves, given every day at 11 o'clock. The advantage of such talks for those desiring specific knowledge about the exhibition is obvious.

The Monday, Tuesday, and Friday lectures are given by Miss Helen Parker, who is in charge of all gallery lectures and guide service. The Wednesday lectures are given by Daniel Catton Rich, those on Thursday by Dudley Crafts Watson, and the Saturday series by George Buehr.

In addition to these lectures there is a general tour of the exhibition every morning at 9:30 o'clock conducted by Miss Helen Barsaloux for those who have only a limited time to spend in the galleries. On Sundays the general tour is at 1 o'clock and is given by Miss Parker and Miss Barsaloux.

An exhibition of the Persian fine arts, including rare rugs and textiles, is being held at the Drake hotel under the auspices of Dr. Ali-Kuli Khan. It will continue until Oct. 26.

Weddings and Engagements

RUTH ELDER, daughter of Mr. and Mrs. Wilmer Goodykoontz, 5508 West Van Buren street, to Kenneth McClelland, son of Mr. and Mrs. C. B. McClelland, 6450 Kenwood avenue, on July 20. The Rev. E. E. Prescott of Andover, O., uncle of the bride, officiated.

Mr. and Mrs. Ernest Oborne of 1213 East 47th street announce the marriage of their daughter, Frances Helen, to Andrew J. Regan, son of Mr. and Mrs. Daniel Regan of 7325 Champlain avenue, on Jan. 4, 1933.

Esther Hadesman, daughter of Mr. and Mrs. Joseph P. Hadesman, 1514 South Albany avenue, to Louis Roth, son of Mr. and Mrs. Jacob Roth of Chicago.

Audrey Frances Pincus, daughter of Mr. and Mrs. Edgar N. Pincus, 300 East Glen avenue, Peoria Heights, Ill., to Mack R. Halperin of Madison, Wis. Both Mr. and Mrs. Halperin attended the University of Wisconsin, and they will be at home in Madison.

Margaret Helen Schoenfeld, daughter of Mr. and Mrs. Henry W. Schoenfeld, 5454 South Shore drive, to Harold V. Block, son of S. S. Block of Rockwell City, Ia., on Aug. 6.

Lillian Garmisa, daughter of Mr. and Mrs. Maurice Garmisa, 7018 Paxton avenue, to Dr. Meyer Yalowitz, 7946 Kingston avenue, on Aug. 13 at the home of the bride's parents.

Mrs. Helen Younger Gorham, daughter of Mr. and Mrs. T. W. Younger, 8438 Drexel avenue, to Leon E. Cummings of Rochester, N. Y., on July 18.

Nadine Loeffler, daughter of Frank Loeffler, 6920 South Shore drive, to Herbert Levitt, son of Mr. and Mrs. George G. Levitt, 5000 Cornell avenue.

Eloise Belle Campbell, daughter of Col. and Mrs. Delwin Morton Campbell, 5631 Dorchester avenue, to Harner Selvidge of Columbia, Mo., on Aug. 16 in the John Timothy Stone chapel of the Fourth Presbyterian church, the Rev. Harrison Ray Anderson officiating. Mr. and Mrs. Selvidge will be at home in Boston after Sept. 20.

Ialeyn Marie McNulty, daughter of Mr. and Mrs. Michael J. McNulty of Winnetka, to Lieut. Daniel Stickney Spengler, son of Mr. and Mrs. Harry M. Spengler of Johnstown, Pa., on Aug. 2 at Sacred Heart church.

Alice Josephine Johnson, daughter of Mr. and Mrs. Edward Johnson, 411 South Dickinson street, Madison, Wis., to Charles John Daniels, son of Mr. and Mrs. E. G. Daniels, 10887 Prospect street, Chicago, on Aug. 8 in the Bethal Lutheran church, Madison, the Rev. Morris Wee officiating. Mr. and Mrs. Daniels will be at home in Niagara Falls, N. Y.

Birdie Somerman, daughter of Mr. and Mrs. S. Somerman, 6140 Rhodes avenue, to Harry I. Griesman, son of Mr. and Mrs. H. Griesman, 8054 Drexel avenue, on Aug. 27, at the Hotel Windermere East, the Rev. Dr. Daskal officiating.

Ann Bramen, daughter of Mr. and Mrs. Abraham Bramen, 4119 West Van Buren street, to Samuel Eli Pozen on Aug. 13 in Chicago.

Betty Brockenbrough, daughter of Mr. and Mrs. Gardner S. Brockenbrough of Ridge avenue, to George S. Robinson of Philadelphia, on July 29, at Washington Memorial chapel, Valley Forge, Pa. Mr. and Mrs. Robinson are at home in Harrisburg, Pa.

MRS. MICHAEL S. LANOFF

[Du Bois Photo.]

Mr. and Mrs. Harry Rosenstein, 3819 Maypole avenue, have announced the marriage of their daughter, Mildred, to Dr. Michael S. Lanoff of Chicago.

Betty Alice O'Neill, daughter of Dr. and Mrs. Christopher O'Neill, 4740 Drexel boulevard, to Samuel J. Petronella, son of Mr. and Mrs. Potito Petronella of Brooklyn, N. Y., on Aug. 24, at St. Ambrose church.

ENGAGEMENTS

Helen Pauline Ginsberg, daughter of Mr. and Mrs. Harry Ginsberg, 4351½ North Ashland avenue, to Sam Goldberg of New York City.

Rose Stein, daughter of Mr. and Mrs. B. Stein, 3823 West Congress street, to Joseph P. Iglitz, son of Mr. and Mrs. P. Iglitz, 3820 Arthington street.

Jeanne Rice, daughter of Mr. and Mrs. James G. Rice, 5342 University avenue, to Dr. S. William Simon, son of Mr. and Mrs. M. S. Simon, 5110 Kenwood avenue.

Vera Grace La Fruit, daughter of Mr. and Mrs. John J. La Fruit, 5447 Thomas street, to Raymond Brown Jones Jr., son of Mr. and Mrs. Raymond B. Jones, 3739 North Lawndale avenue.

Mildred Kessel, daughter of Albert Kessel, 7645 South Shore drive, to Benjamin Charles Piser of Chicago and South Bend, Ind.

Florence Fryer, daughter of Mr. and Mrs. M. Fryer, 2103 South 48th court, Cicero, to Allan Freedson, 3210 West Haddon avenue.

When Chicago Was Young

THROUGH TEN DECADES WITH THE MARTHAS

THE FABULOUS FORTIES

By Herma Clark

A letter from Mrs. Martha Freeman to her friend, Mrs. Julia Boyd of New York. (Note: Herma Clark interrupts her story of Chicago, of the period of the '80s, to go back one generation. The letter of today, like that of last Sunday, is by the mother of Martha Freeman Esmond and is written to the mother of Julia Boyd, the "Dear Julia" of Miss Clark's story.)

Chicago, Dec. 20, 1849.

DEAR Julia: I had thought to be in our Philadelphia home by now, but business has kept my husband in Chicago longer than he expected and it now seems likely that we shall be here beyond the new year. So I am sending you a parcel containing a doll, my little Martha's Christmas gift to your little Julia. May our children's friendship be as close and happy as our own has been!

We find Chicago much changed in the ten years which have elapsed since our last visit. My husband is delighted to find that its population has increased by more than 20,000. The great Illinois and Michigan canal was completed last year, and a railroad—the Galena and Chicago Union railway—has been built. Mr. William B. Ogden tells my husband that Chicago doesn't yet realize what the coming of the railway will mean in the development of the city, but that easterners, who, like your good husband, have been interested in promoting this new mode of transportation, will feel that, with this road completed as far as Elgin, the city has taken a long stride forward.

I have never told you before, for my husband charged me not to mention it, but when we were here before he bought a lot on Washington street, near Dearborn street. It is somewhat out of the center of the city, Lake street being the principal shopping street, but a shrewd real estate agent urged it on my husband, saying it would surely increase in value, as he bought it after the boom times of 1836. He paid one hundred dollars for it and today was offered twice that amount. He thinks, however, he will not sell it at present. Mr. Tuthill King, an honest merchant of the place, has a lot in that vicinity, acquired in payment for a bad debt of $100. He says he intends to hold it until prices return to the 1836 level. You may remember that there was a great "land boom" here at that time, when prices were ridiculously high. This was succeeded by a crash, when many lost all they had invested. Now values are slowly rising, my husband thinks, and he is willing I should speak of his investment. Men are quite sensitive, I find, about their investments. They don't like to be thought gullible.

Dr. R. W. Patterson, for Thirty Years a Pastor in Chicago

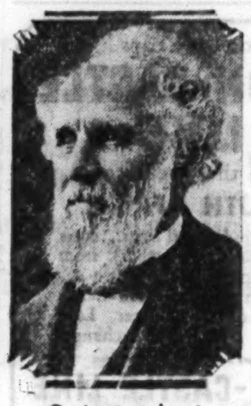

Orrington Lunt, a Founder of Evanston

Cyrus H. McCormick, Manufacturer of the Reaper

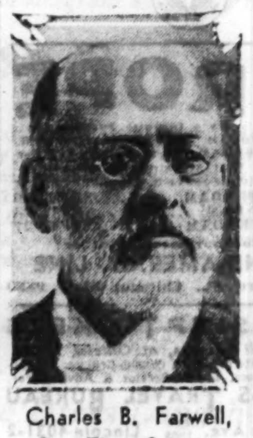

Charles B. Farwell, One Time Senator from Illinois

One thing that greatly encourages him about the growth of Chicago and indeed of the entire Mississippi valley is the establishment of many factories here. He has met Mr. Cyrus McCormick, whose grain reapers and grass mowers are selling rapidly. The McCormick factory employs several hundred hands now, and last year sold almost 2,000 machines. This will enable the farmer to raise and harvest more grain and increase his prosperity, and the country itself will prosper as a result.

Chicago has improved in many respects, but the streets are still muddy, the sidewalks being in many cases not above the level of the streets. This seems quite dreadful to me. The city is not yet illuminated with gas, but I understand a new hotel is to be built which will put in pipes for it and be the first building in the city to be so illuminated. That will be a great improvement. Whale oil lamps and tallow candles are not satisfactory when one has known the convenience of gas light.

My husband, who has just entered the room, says I must tell you how enterprising the citizens of this place are. He finds the PRESS AND TRIBUNE, a newspaper which has been established only two or three years, is getting its news by telegraph, quite an innovation.

The residents are delightful, I must say. We recently attended a party about four miles north of the city. We drove there in a great bobsled, a conveyance most comfortable if not stylish. We didn't suffer at all from the cold, covered cozily with buffalo robes as we were. A German band played for the dancing, and as there were not so many ladies as gentlemen I didn't lack for partners. At this event we met Senator Stephen A. Douglas, distinguished as an orator. They say his star is in the ascendant and some predict he will one day be President. Strange if the White House should be occupied by an Illinois man, but my husband says this section is increasing in wealth and population and will wield political influence in time.

Others we have met during our stay are: Messrs. William Blair [first wholesale hardware dealer here]; E. W. Blatchford, Frederick Tuttle, J. H. Dunham [a wholesale grocer], Charles B. Farwell and his brother, John V., who are successful merchants; Orrington Lunt, whom my husband has enjoyed greatly; Joseph T. Ryerson, a cultivated gentleman, agent for a Pittsburgh iron firm; Judge Mark Skinner, Roswell B. Mason, and others.

I must bring this epistle to a close and address P. P. C. cards, which I shall leave at the residences of the many ladies who have called on me. My husband talks of settling in Chicago, but I am still unwilling to leave Philadelphia. When you visit us next spring do use your influence to get him to give up the idea. Your husband may be able to dissuade him. My best wishes go with you and your family as the new year, ushering in a new decade, approaches. Your friend,

MARTHA FREEMAN.

Help Kidneys

If poorly functioning Kidneys and Bladder make you suffer from Getting Up Nights, Nervousness, Rheumatic Pains, Stiffness, Burning, Smarting, Itching, or Acidity try the guaranteed Doctor's Prescription Cystex (Siss-tex) —Must fix you up or money back. Only 75¢ at druggists.

Cystex

EDUCATIONAL EDUCATIONAL

CHICAGO KENT COLLEGE of LAW

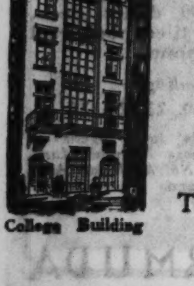

College Building

OLDEST Evening Law School in Chicago

INDEPENDENT—ENDOWED—NON-SECTARIAN

AFTERNOON AND EVENING CLASSES

Fall Term Begins Monday, Sept. 11

Tel. DEArborn 0037 10 N. Franklin St.

EDUCATIONAL EDUCATIONAL

WHY EMPLOYERS PREFER WALTON TRAINED STUDENTS

The outstanding records made by Walton students prove the superiority of Walton training. That is why preference is always given to the applicant who can say "I am Walton trained."

Place yourself on the preferred list—prepare now for well paid junior or senior executive positions by entering Walton classes in

Accounting and Business Administration Department

Accounting — Constructive — Advanced — Cost — Tax

Business Law • Mathematics of Accounting • Business English

Business Organization, Management and Corporate Finance

SECRETARIAL SCIENCE DEPARTMENT

Shorthand • Typewriting • Office Procedure • Business Practice

Secretarial Accounting, etc.

Day and Evening Classes and Home Study Instruction

Come in and talk over your future with our vocational advisor, or send today for school catalog FREE.

Free Student Placement Department

CLASSES NOW FORMING

Telephone: Wabash 2687-88-89

Dept. T 332 So. Michigan Ave.

1148 McCormick Bldg.

WALTON SCHOOL of COMMERCE

ADVERTISING

Copy Writing • Layout • Analysis • Marketing

National, Local and Metropolitan Display, newspaper, magazine, direct mail, etc. Campaigns for merchants, manufacturers and agencies. Dept. T.A.

RAY SCHOOL, 116 S. MICH. AV., CHICAGO

The University School for Girls

1106 LAKE SHORE DRIVE

BOARDING AND DAY SCHOOL

College preparatory courses, Junior High School, Grammar Grades and Kindergarten.

FALL TERM BEGINS OCT. 3rd.

MISS ANN R. HAIRE, A. B., Smith College, Principal. Year Book Sent on application.

Telephone Delaware 2434

EDUCATIONAL EDUCATIONAL

The University of Chicago

UNIVERSITY COLLEGE

Downtown Department 18 S. Michigan Ave

announces

COLLEGE, PROFESSIONAL BUSINESS SUBJECTS

Evenings

Late Afternoons

Saturdays

Courses Offered

Under the Old Plan and NEW PLAN

Two-hour sessions once or twice a week

Autumn Quarter Begins October 2

Registration: Sept. 22 to Oct. 30 inclusive

BUSINESS COURSES

Downtown, 7:00-9:00 P. M., Autumn Quarter

Accounting, Advertising, Business Finance, Law and Business, Sales Management, Office Management, Public Speaking, Study of Business, Communication in Business, Economics, Business Psychology

Conferences on Illinois Code and Corporation Act

For information regarding courses and lectures

Address: Dean, University College

TELEPHONES: DEARBORN 3674 AND MIDWAY 0800

The John Marshall LAW School

(Established 1899)

Mon., Wed. & Fri. Eves.

Law, Pre-Legal

An Accredited Law School

Classes Now Forming

Catalog and Booklet "Study of Law and Proper Preparation" sent free.

Address Edward T. Lee, Dean

311 Plymouth Court Tel. WEBster 3818

South from Jackson Blvd., Bet. State & Dearborn. Open daily for registration

AUDITING ....

COST ACCOUNTING

C.P.A. COACHING . .

Specialized evening classes in Loop now organizing. Classes limited in size to insure personal attention. All instruction by W. B. Castenholz, Director, assisted by group of C.P.A's. Famous Problem Method. For full information, write, phone or call

La Salle Extension University

The school that has trained over 1200 C.P.A's

59 E. Van Buren St. Harrison 4296

ROOSEVELT MILITARY ACADEMY

Builders of Men

HIGH SCHOOL and JUNIOR COLLEGE—Also Department for Younger Boys. A school where your son will GET RESULTS. Leadership Training. Development of Character, Mind and Body. Strong Faculty. Individual Attention. Accredited. All Athletics. Moderate Rates. For Catalogue write the Secretary, Box C. T., Aledo, Illinois, or COL. L. S. STAFFORD, Chicago, Hdqs., 3727 Pine Grove Ave. Tel. Bittersweet 7378.

CHICAGO COLLEGE OF COMMERCE

The University of Business

DEGREE IN TWO YEARS

Business Administration, Secretarial Science, Accounting. Also shorter courses. Quarter Opens Sept. 11-18. Free Bulletin. 62d Pl. at Halsted. Went. 0994

ELGIN ACADEMY

77th Year

For boys. Non-military. Accredited. College preparatory. General courses. Pool. Gym. 10 acres playing fields. 30 miles west of Chicago. Moderate rate. Karl J. Stouffer, Dean, 226 Academy Place, Elgin, Ill.

MISS SPAIDS SCHOOL

Boarding and Day School for Girls Primary to College

MISS KATE LOUISE SPAIDS, Principal

566 Buena Ave. Telephone Wellington 3223

EDUCATIONAL EDUCATIONAL

DePaul UNIVERSITY Chicago

Since 1898, one of Chicago's foremost educational and cultural forces

Providing a liberal or specialized education of high rank . . . for men and women . . . through its Professional, Cultural, Vocational and Academic courses

At its North-Side Campus—Webster and Sheffield Avenues, and the Downtown College at 64 East Lake Street, which overlooks the Lake

College of COMMERCE

DAY AND EVENING CLASSES FOR MEN AND WOMEN

A professional school devoting its energies to the development of men and women for productive careers in business . . . and providing that preparation and training indispensable to responsible business leadership.

Following are some of the specialized courses being offered:

Accounting: Elements - Principles - Practice - Cost - Auditing - Income Tax - C.P.A. Quiz. *Business Law:* Contracts and Agency - Sales and Negotiable Instruments - Partnerships, Corporations and Bankruptcy. *Banking and Finance:* Banking - Business Finance - Investments - Public Finance - Credits and Collections. Business English - Business Organizations - Economics - Sociology - Public Speaking.

Registration Days Sept. 11-16. Fall Term starts Sept. 18

Call, write or telephone College of Commerce—Central 8194

College of LAW

(Illinois College of Law—36th Year)

Member of the Association of American Law Schools—on approved list of the American Bar Association. The Day Law School provides complete facilities for full-time students. The Evening Law School is one of the very few in the country accorded the same recognition as the standard day law schools.

Day Classes begin September 18

Evening Classes begin September 11

School of MUSIC

Arthur C. Becker, Dean

A University department, fully accredited, offering courses in: Piano, Voice, Violin, Composition, Public School Music, Dramatic Art, and special training for concert, opera and teaching positions. Diplomas and Bachelor of Music, Bachelor of Musical Education and Master of Music Degrees.

Fall Term begins September 18

Students may enter any time.

College of LIBERAL ARTS and SCIENCES

North Side Campus

Accredited to the North Central Association of Colleges. Conferring degrees of A.M., A.B., Ph.B., B.S. and M.S. Pre-legal, Pre-medical and Pre-dental classes. Dedicated to training the intellect and developing the moral faculties of its students.

Registration Days Sept. 11-16—Classes begin September 18

Call, write or telephone Registrar—Lincoln 7410 for University Catalog—Dept G 1010 Webster Ave., Chicago

Downtown Division: Late Afternoon, Evening and Saturday classes offering a particularly enlarged and comprehensive curriculum to meet the diversified needs and interests of men and women in academic, cultural and vocational subjects—teachers in service and training, and pre-professional students.

Registration Days Sept. 13-20—Classes begin September 21

Call, write or telephone Registrar—Central 8194 for University Catalogs

FIFTEENTH FLOOR—DE PAUL UNIVERSITY BUILDING

Dept. G 64 E. Lake Street, Chicago

A University School of Shorthand

Professional training in a college atmosphere, preparing for Secretarial and Initiative work.

A technically trained faculty. College credit for all work taken.

A well equipped, free employment bureau and a large alumni to assist us in placing graduates in the better positions.

Day School open to high school graduates only. Evening School admits undergraduates. Start any Monday.

Downtown location, overlooking Lake Michigan, conveniently accessible from any part of the city.

Fall Term Begins September 11

DePaul UNIVERSITY Chicago

Call, write or telephone Central 8194 for University Catalog—15th Floor

De Paul University Building

Dept. S 64 East Lake St. Chicago, Ill.

Loop High School

Fully Accredited Evening Classes

All high school subjects—preparing for Law, Medicine, Dentistry, Commerce, Liberal Arts, Engineering and Nursing—meeting the entrance requirements of all universities and colleges. Deficiencies in College entrance requirements made up quickly.

Downtown location, overlooking Lake Michigan, conveniently accessible from any part of the city.

Fall Term Now Starting

DePaul UNIVERSITY Chicago

Call, write, or telephone Central 8194 for Loop High School Catalog—13th Floor

De Paul University Building

Dept. H 64 East Lake St. Chicago, Ill.

DePaul UNIVERSITY Department of DRAMA

Under direction of DAVID ITKIN

offers 3-year Diploma and shorter courses. Actual experience in play, through rehearsal and appearance before audience. Diction, voice, production, history of theatre, makeup.

SPECIAL PRODUCTION COURSE FOR TEACHERS AND COACHES

Register This Week

Classes Open Sept. 18

3rd Floor—De Paul University Building

64 East Lake Street Chicago, Ill.

CHICAGO COLLEGE of DENTAL SURGERY

Dental Dept., Loyola University

Three Courses Are Offered

A 4 year course confers degree of D. D. S. and requires a previous completion of one year in an accredited college.

A 3 year course confers degrees of D. D. S. and B. S. in Dentistry to those who have completed 2 years in an accredited college.

A 5 year course, which includes one year of pre-dental instruction, confers degree of D. D. S. to those who have graduated from an accredited high school. The pre-dental year of this course is offered in the Downtown College of Arts and Sciences, and in the Dental School Building, which is located in the heart of Chicago's great medical and dental center.

52nd annual session. Fall term begins Oct. 3. Address Registrar, 1757 Harrison St., Chicago, Ill. Tel. Seeley 6833

AVIATION

Degree of Bachelor Aeronautical Engineering in one calendar year

Diploma on completion of Master Mechanics — Administrative — Radio and Pilot's Ground Courses. Graduates successful. Write or call for catalog.

AERONAUTICAL UNIVERSITY

CURTISS-WRIGHT BUILDING

1338 S. Michigan Avenue, Chicago

U. S. Government Approved School

THE ART INSTITUTE OF CHICAGO

ART SCHOOL

55th year. All branches of Fine and Industrial Art, Painting, Sculpture, Advertising Design, Layout, Lettering, Interior Decoration. Tuition is low—not organized for profit. Faculty of national and international reputation. Fall term September 18. For illustrated catalog address The Art Institute, Box T. A., Chicago, Ill.

Lewis Institute

An Endowed College for Men & Women

LIBERAL ARTS

ENGINEERING

BUSINESS ADMINISTRATION

and HOME ECONOMICS

Day Session Begins Sept. 25; Evening, Oct. 2

For Circular of Information address

Lewis Institute Dept. A, Madison & Damen, Chicago

HOME & INSTITUTIONAL MANAGEMENT

NURSERY SCHOOL TEA ROOM

COOKERY CATERING

DRESSMAKING SEWING

SCHOOL OF DOMESTIC ARTS AND SCIENCE

32d Year

Beautiful Home Environment

Class Rooms and Residence, 350 BELDEN AVE.

Inquire of Registrar, 6 N. MICHIGAN, Room 900

VOGUE SCHOOL of FASHION ART

FASHION-DRAWING. Magazines, Covers, Newspapers, Posters, Color, Layouts, etc. DRESS DESIGNING. Freehand Cutting, Draping, Millinery, Sketching, Color Ideas. STYLING for buyers, consultant, reporting. INT. DECORATION. Period Styles, Color Arrangement, Estimates, Rendering, Styling. Entrance Dates Sept. 11-18-25, October 2. Personal Training: Individual Advancement.

116 South Michigan Ave., Chicago, Dept. T.

MAC CORMAC SCHOOL OF COMMERCE

FALL TERM

Established 30 Years

SEPT. 5th to 11th

Day and Night Classes

ACCOUNTING, SHORTHAND, STENOTYPY, SECRETARIAL TRAINING.

1170 E. 63rd St. Corner Woodlawn Ave.

Hyde Park 2130

SCHOOL OF THE DRAMA

THE GOODMAN THEATRE

ART INSTITUTE OF CHICAGO

Thorough professional training in acting, production and all forms of stage design and technique. Apply now; limited enrollment.

For free descriptive bulletin address

Kenneth Sawyer Goodman Memorial Theatre

Dept. W, The Art Institute, Chicago, Ill.

FALL CLASSES Now in Session

DAY AND EVENING

DRAWING • PAINTING • DESIGN • INDUSTRIAL AND STAGE ARTS • DRESS ARTS • INTERIOR DECORATION • CARTOONING • SCHOOL ART METHODS • ADVERTISING PRACTICE & PROCEDURE

FOR TIMELY INSPIRATION AND GUIDANCE ATTEND

CHICAGO ACADEMY OF FINE ARTS

HUGH M. NEWMAN, Managing Director

18 SOUTH MICHIGAN AVENUE

HARGRAVE MILITARY ACADEMY

Small school advantages at low cost. Accredited. College preparatory. 200 students. Individual attention. Athletics. 2 gyms. Junior School. In Piedmont. Catalog, A.H.Camden, A.B., Pres., Box Y, Chatham, Va.

ARMOUR INSTITUTE OF TECHNOLOGY

3300 Federal St., Chicago, Ill.

1893—PROGRESS IN EDUCATION—1933

Courses in Engineering, Science and Architecture. Day classes begin Monday, Sept. 18th. Evening classes begin Monday, Oct. 2nd. Bulletins on request.

Celebrities at ChicagoColony on West Coast

Hiram Johnsons, Kay Francis, Bette Davis Vacationing at Montecito.

SANTA BARBARA, Cal.—[Special.]—The marriage of Burton Hollister of Chicago to Miss Emily Houston, in San Marino, was one of the high lights of the Chicago calendar on the Pacific coast during the past week. The bride is the daughter of Mrs. William Houston of Columbus, O.

Serving as best man was Dr. Richard Evans, cousin of the groom. Dr. and Mrs. Evans and their daughter went to San Marino en route home from a visit with Mrs. Evans' parents, Mr. and Mrs. Ernest Breston, at Forest Hills, Long Island, during the summer months.

Another high light was the Labor day dinner party given in the Montecito Supper club by Mr. and Mrs. Clarence B. Mitchell. Baron and Baroness Maximilian von Romberg and Reginald Bishop also entertained at the club.

Olga Steed Visits Mrs. Hobart Chatfield Taylor.

Topping the long list of celebrities here during the week were Senator and Mrs. Hiram Johnson of California, the senator celebrating a birthday anniversary during their stay in Hotel Elmirasol and enjoying several days of rest in a Biltmore cabaña at the beach.

Mrs. Hobart Chatfield Taylor, prominent in the local Chicago colony, was hostess to another celebrity when she entertained Miss Olga Steed, American pianist, who opened the local musical season with a recital.

Other noted visitors included Kay Francis, of film fame, with her husband, Kenneth McKenna, who visited Mr. and Mrs. Lawrence Fox at Normandy cottage in Montecito, and Bette Davis, another Hollywood luminary, who was the guest of Miss Elizabeth Fisher in Montecito.

Count and Countess Beuf Fete Isadore Braggiotis.

Mrs. Lorenzo Johnson, her son-in-law and daughter, Mr. and Mrs. George B. Massey, and her granddaughter, Miss Phoebe Massey, all of Winnetka, Ill., were hosts at an informal reception in Las Olas, Mrs. Johnson's channel drive home, where they have been spending the summer, preparatory to their departure for the east.

Mr. and Mrs. W. W. Anderson, who have been occupying the East Valley road home of Mrs. Robert Edmond Jones during the summer, have left for their home in Detroit.

Mr. and Mrs. Isadore Braggiotti (Mrs. Edward Cunningham), whose marriage here three weeks ago attracted much interest in the Chicago colony here, were fêted at a dinner given by Count and Countess Beuf in their Beverly Hills home during the past week. After the dinner the party, which included Elissa Landi, the screen star, and her mother, Countess Landi, and Fay Wray, attended a Hollywood bowl concert.

Western Junior Leaguers Study Social Service.

Miss Lois Wilder and Miss Pauline Thatcher, daughters of prominent California Chicagoans, have enrolled in a social service course sponsored by the Junior league here.

Mr. and Mrs. John Minturn Willis (Betsy Thacher), who were married in Montana recently, have ended a short visit with their parents here and have sailed for Honolulu. They will make their home in San Mateo upon their return.

Miss Leonora Coleman, daughter of Joseph C. Coleman, is expected to return here late this fall from an extended trip to Greece. The Girard B. Hales also are expected to return to their Montecito home soon from abroad. Mrs. Hales is the former Mrs. F. F. Peabody.

Mr. and Mrs. Eli Robbins, prominent in the polo set here, will visit in Chicago while en route east for a visit.

Joseph Ryerson, spending the summer here with his mother, last week made his debut as a free board aquaplane expert, vying in a contest off the Biltmore beach, and Joseph G. Coleman Jr., another Chicagoan, was host at a luncheon at the Biltmore Beach club.

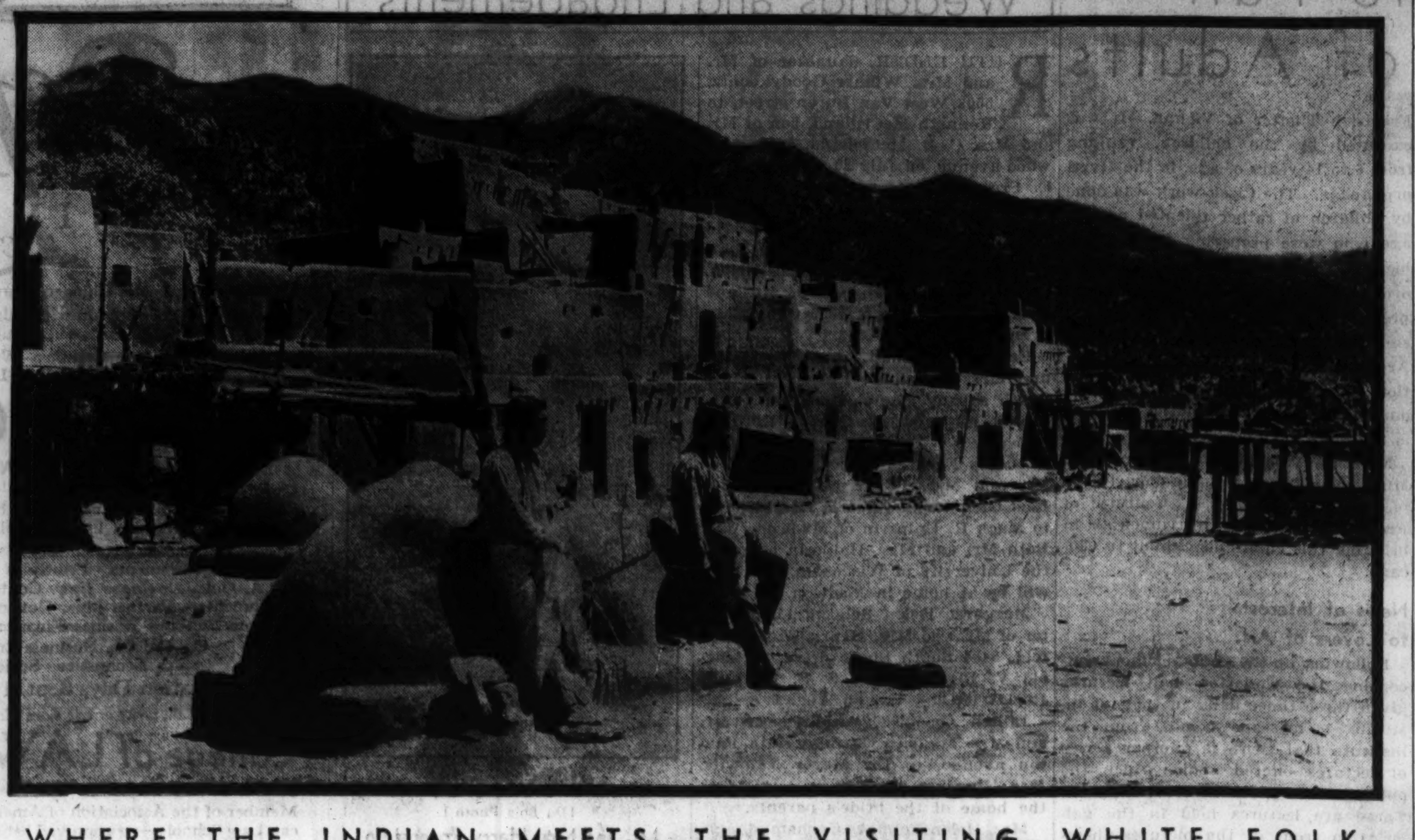

WHERE THE INDIAN MEETS THE VISITING WHITE FOLK

A Taos Indian pueblo situated on the Indian detours out of Santa Fe, N. M., is one of the tourist attractions of the southwest.

DETOURS

By Frederic Babcock.

GOING on the theory that the world is a book and he who stays at home reads only one page, a great many Americans are taking advantage of the new low home town to home town fares offered by the steamship lines for around the world travel.

One of the lines operating a weekly service lets it be known that it will take any one and every one around the circle for $749, traveling first class all the way and with a two year stopover privilege in any of the fourteen countries and twenty-one ports visited.

If one is in a hurry to get back and see what the NRA is doing to his business he can make the trip in 85 days.

● *Several of next winter's cruises will stop at the island of Bali, where there hasn't been a murder in twenty years, where divorce is unknown, where there is no income tax, no army, no navy, and where nothing much matters except having a good time.*

Bali, with a population of a million, has only one jail, and that is empty. There is no orphanage, poor house, or asylum for the insane. The natives have never heard of gangsters or racketeers. Nobody runs away with somebody else's wife. Nobody gets drunk. And there are seven women for every three men.

Maybe that's the place a worried world has been looking for.

● Bali, out east of Java and south of Borneo, may be the paradise indicated by the foregoing, but it has one custom the tourists have to look out for. March 17 is devoted to the rite of driving devils off the island. On that and the succeeding day no strangers are allowed ashore, as it is all-important that no one be seen on the streets. Having been chased into the sea, the devils start to return, but notice that the island is deserted and decide it isn't worth their while to bother with the place any more.

● *When one of the liners reaches Kalabahai in the Dutch East Indies it will pay its port dues in cheese, pickles, jam, spiced meats, and simple delicacies like that. The four pygmy kings there collect the tax in food; they've never been on the gold standard. Money means nothing in a land where you can get all you want to eat by reaching for it.*

Kalabahai, most remote of the Moluccas or Spice islands, is so far off the map that the British admiralty charts don't even mention it. It takes six months to get a letter from the island to Singapore. With a grip full of trinkets and notions from the five-and-ten one could live in luxury there for years. There is no metal or paper money. The currency of the realm is dried fish, usually made into ropes. And that's what a bachelor uses when he sets out to buy himself a wife.

No woman is worth a man's serious attention until she has had a child or two. No school girl or debutante for the 85 pound he-man warrior; he wants a mate of proved charm. The prettier and younger a girl is the less she is worth. But the older and uglier ones, and especially those who have had children, bring fifty or more fish ropes.

● World travelers are finding that the orient has become speed conscious. A limited train, with luxurious all-steel cars, now covers the 510 miles between Batavia, capital of Java, and Soerabaja, chief city of the island's eastern province, in 13⅛ hours. This compares favorably with the best times made by flyers in Europe and America. Furthermore, the traveler in Java is able to see from his car window one of the most fascinating panoramas to be found anywhere.

Swedish Baptists Increase.

STOCKHOLM.—(AP)—The Swedish Baptist church has grown from six members in 1848 to a present roster of more than 65,000 with 686 congregations and 931 churches and chapels.

Drama and Music Colony Is Planned in Wisconsin

AN interesting project was launched recently up at "Bjorklunden," the summer residence, at Bailey's Harbor in Wisconsin, of Mrs. Carleton Vail of Highland Park. If it work out as planned, it will be to this part of the country something like what Mrs. Frederick S. Coolidge's South Mountain Music colony at Pittsfield, Mass., is to the Berkshires.

The natural scenery of Door county, reminiscent of New England's fishing villages, lends itself admirably to the project, both for indoor and al fresco productions of musical and dramatic art. The personnel of the summer colonies of Bailey's Harbor, Ephraim and Fish Creek gives it a fair promise of success, for among the summer residents are Frederick Stock, Arthur Bissell, and Edwards Collins.

The project was launched late this summer with an evening of chamber music, arranged by Mrs. Arthur Byfield, and after the concert the artists and auditors determined to establish next season a regular program of musical and dramatic entertainment. Mrs. Vail already had arranged a number of Shakespearean "cuttings" that members of north shore theater groups had produced during the summer at her lovely manor house, constructed by the artist-owner after originals studied by her in Sweden. So the plan is carrying out her original ideas.

St. Louisans and Milwaukeeans as well as Chicagoans who summer in that part of Wisconsin are interested in making a success of the program next season. Some of the sponsors are Mr. and Mrs. Bissell, Mrs. Malcolm Vail, Mr. and Mrs. James Weber Linn, Mrs. William D. Bangs, Mr. and Mrs. Chalkley Jay Hambleton, Mr. and Mrs. J. Williams Macy, Mrs. John Matter, Mrs. Charles Yeomans, Mrs. Chester Tripp, Mrs. Herbert Sanborn, and Mrs. Jacob Buckbinder, all of Chicago and the north shore.

A FAVORITE COURSE FOR GOLFING TOURISTS

A view of the picturesque 15th hole of the Pr'ncess Anne golf course at Virginia Beach, Va.

TRAVELERS' GUIDE

What's your travel problem? Queries regarding costs, accommodations, etc., of travel by land, air and sea, and places to go and how to get there, both in this country and abroad, will be answered by this department. Answers of public interest will be published. Address your questions to Travelers' Guide, The Chicago Tribune, enclosing stamped, self-addressed envelope.

Will you name the local steamer service from Gibraltar to Casablanca and what is the first class fare?—H. L. C.

The Blad line has a weekly service from Gibraltar to Casablanca via Tangiers every Tuesday; first class fare, $10.

Just how crooked is the Mount Tamalpais and Muir Woods railway?—S. S. R.

This railroad was known as the crookedest railroad in the world, having 281 curves. The longest straight piece of track is only 413 feet and at one point the track parallels itself five times within 300 feet. The line ceased operations some time ago.

RESORTS AND TRAVEL
Ocean Travel.

THE TRIP YOU WILL NEVER FORGET
AROUND THE WORLD
$412 TOURIST CLASS

Now you can visit the most romantic and interesting places of the world . . . spend three glorious, restful months afloat and ashore . . . enjoy new thrills and strange sights that you'll remember as long as you live . . . for no more than it would cost you to stay home! Imagine—Hawaii, Japan, China, Philippines, Ceylon, Arabia, Egypt, Italy, France, Spain and England—in one magnificent cruise.

All expenses, including meals, hotels, sightseeing trips, and transportation, First Class, $930. Second Class (Tourist on the Atlantic), $705. For complete information write Dept. 53.

40 No. Dearborn St., Chicago, Ill.
or any Cunard Line office
Consult your Local Travel Agent...He knows
N·Y·K LINE (JAPAN MAIL)

For 80 Years
UNION-CASTLE LINE
has been the great route to
SOUTH AFRICA
Go the traditional way...cross to England and embark from Southampton for Capetown *any Friday* on a great Union-Castle steamer or motor liner. Low rates . . . favorable exchange.
Literature and full particulars from
UNION-CASTLE LINE
General Passenger Dept.
350 NO. MICHIGAN AVE., CHICAGO
Local Steamship Agents

EUROPE
By a famous Service via PLYMOUTH BOULOGNE SUR MER ROTTERDAM at LOW RATES on Ships that are superbly appointed Courteous service, excellent cuisine
ROTTERDAM .... SEPT. 16
VEENDAM .... SEPT. 23
STATENDAM .... SEPT. 27
Apply to your local agent or
HOLLAND-AMERICA LINE
40 N. Dearborn St., Chicago: State 9880

STEAMSHIP TICKETS
All Lines, All Classes, at Official Rates
West Indies, Mediterranean & World Cruises. Domestic & Foreign Tours. Expert Service & Advice Free.
A. WEISS TRAVEL BUREAU
644 W. North Ave. Est. 1908 Lincoln 4031-2
Open Daily 9-9 P. M.—Sunday 1 P. M.

STEAMSHIP TICKETS
By All Lines
Raymond-Whitcomb 173 No. Michigan Av

PROTECT YOUR FUNDS WITH THE NEW DOLLAR SIZE AMERICAN EXPRESS TRAVELER'S CHEQUES

STEAMSHIP TICKETS
All Lines to All Foreign Countries
J. S. LOWITZ, 318 So. Dearborn St.
Harrison 7882

Fortnightly De Luxe Service to SOUTHERN FRANCE, ITALY, EGYPT, PALESTINE AND SYRIA.
AMERICAN EXPORT LINES
327 S. LA SALLE ST., Chicago.

ILLINOIS.

HOTEL MORRISON CHICAGO
2500 ROOMS with Bath 2.50 UP

TOURS.

FREE BUS INFORMATION ALL POINTS U.S.
Low fares-Porter service
phone Central 4242
Ask for MR. WHITE
232 W. MADISON NEAR WELLS
GREAT EASTERN bus system NATION WIDE

WISCONSIN.

EAGLE INN
EPHRAIM, WIS
One of the better resorts in Door county. Wisconsin's Wonderland. Write for folder.

RESORTS AND TRAVEL
Ocean Travel.
RESORTS AND TRAVEL
Ocean Travel.

CANADIAN PACIFIC
Ocean Travel News

Empress of Britain
WORLD CRUISE
Experienced world travellers call this "The cruise that has everything!" *Largest ship*... size-speed-*space* marvel, Empress of Britain. *Bali route*... 2 days in fascinating Bali. Also Siam, Penang (Angkor Wat), other extras. Days, not hours, in interesting ports. *Canadian Pacific's "know-how"*... result of 10 years' world cruise experience, guarantee of expert planning. Get ship's plan, itinerary, fare schedule. 33 ports...130 days. Ship cruise only, from $1600; apartments with bath, from $3200. Shore excursions at moderate prices; complete standard programme, $500.
From New York Jan. 4, 1934

Honolulu, Suva, Auckland, Sydney
SOUTH SEA ISLES
Speedy, spacious liners built for this service. First, Cabin, Third Class... Aorangi, Niagara, Monowai. From Vancouver and Victoria. San Francisco and Los Angeles sailings connect at Honolulu. *Low-cost round-trip fares... Inclusive Tours. By Canadian Australasian Line.*

Record speed to the ORIENT
Direct Express Route... only 10 days to Yokohama by Empress of Asia, Empress of Russia. Seeing Honolulu en route adds 3 days... on Empress of Japan (largest, fastest Pacific liner) or Empress of Canada. From Vancouver and Victoria. Enjoy luxury of First Class, comfort of Tourist Class, economy of Third Class...to **Honolulu, Yokohama, Kobe, Nagasaki, Shanghai, Hong Kong, Manila**

Folders, maps, information . . . from your own agent, or E. A. Kenney, Steamship General Agent, 71 E. Jackson Blvd., Chicago, Ill. Phone: Wabash 1904.

'ROUND AMERICA
VISIT HAVANA • COLOMBIA
PANAMA CANAL • EL SALVADOR
GUATEMALA • MEXICO EN ROUTE
BETWEEN NEW YORK AND PACIFIC COAST
ROUTE OF THE FAMOUS 4 NEW GRACE "SANTAS." Scenic Rail-Water Cruise-Tours from any point in the U. S. or Canada and return, via New York, 6 foreign countries, Panama Canal, California, Victoria and Seattle (or vice versa). For greater saving go on a Grace Cabin Liner. From $245 HOMETOWN TO HOMETOWN. *No passports.* Big reductions for all-water round trip. Low rates for passengers' automobiles.

Weekly sailings from New York and Pacific Coast. See travel agent or GRACE Line: 230 N. Michigan Ave., Chicago, State 2333; or 10 Hanover Sq., N. Y. C.

Guest Cruise Vacations
on three SPOTLESS NEW LINERS of the
GREAT WHITE FLEET
to the WEST INDIES and the CARIBBEAN
17 DAYS $170 HAVANA, JAMAICA, PANAMA, COSTA RICA
13 DAYS $130 ALL-EXPENSE HAVANA-JAMAICA TOUR
10 DAYS $95 SPECIAL ALL-EXPENSE HAVANA TOUR
Sailings Every Thursday from New York. No passports required on above cruises.
to CALIFORNIA *First Class:* Chicago back to Chicago, Rail-Water Circle Tours, $280 up; liberal stopovers. Low one-way fares. Weekly sailings.
All outside rooms. Superior accommodations slightly higher.
Apply Local Tourist Agent or United Fruit Company, 111 W. Washington St., Chicago, Tel. State 7741.
NRA
UNITED FRUIT COMPANY

Ask your agent about
BERMUDA CRUISES
on the famous QUEEN of BERMUDA
MONARCH of BERMUDA
DIRECT TO THE DOCK AT HAMILTON
Each over 22,400 Gross Tons
Let your own travel agent tell you! Bermuda is the place to go and these are the ships to take—offering a *private bath with every room.* Enjoy the famous "pleasure-plan" aboard either vessel—$250,000 dance deck, brilliant cafes, great tiled pool, real stage, ship-to-shore phone!
Current Sailings
Sept. 13, 16, 20, 23, 27, 30
Apply local agent or Furness Bermuda Line, 307 No. Michigan Ave., Chicago.
NEW REDUCED RATES
RAIL-WATER TOURS
CHICAGO TO BERMUDA and RETURN
$99.05
Including rail transportation both ways, first class accommodations and meals aboard ship.
FURNESS Leads the way to BERMUDA

SPAR VARNISH!
750 Gallons Noted "Covarspar" Brand, Sensationally Low Priced!
97c GAL.
Use it on floors, woodwork, and furniture. Inside or outside. It dries quickly with good gloss.
4-Hr. Enamel!
Regularly $1.25!
88c QUART
For furniture, woodwork. Inside or out. Covers 1 coat. 22 colors.
"LINOCREX"!
For Linoleums!
89c QUART
Dries in few hours. Adds year of wear to linoleum. Brush it on.
Enamel Finish Paint at $1.89 Gallon
Regularly $2.95! For kitchens, bathrooms, walls and woodwork.
Choice of white and regular colors. Exceptional value Monday!
Order by 'Phone *Orders Filled on Purchases of $1 or More. STAte 1500.*
Mandel Brothers, Upper Subway, Center.
MANDEL'S SUBWAY STORES
FASHION AT A PRICE

RESORTS AND TRAVEL
Ocean Travel.
RESORTS AND TRAVEL
Ocean Travel.
RESORTS AND TRAVEL
Ocean Travel.

SPEED and SPLENDOR to
ALL EUROPE
over the MILD Southern Route
Enjoy a brilliant crossing on either of these new speed-twins that cut more than two whole days' time from the Southern Route! BLUE-RIBBON CHAMPION REX (WORLD'S FASTEST LINER) . . . over 51,000 gross tons. Or the Conte di SAVOIA, only gyro-stabilized liner afloat . . . 48,500 gross tons. Speed! And the most modern luxuries including the famous Lido Decks and the largest outdoor tiled pools afloat. To Gibraltar, Naples, French Riviera and Genoa, with fast connections for all Europe. Or for a more leisurely voyage choose the SATURNIA or VULCANIA, noted Cosulich liners, or the AUGUSTUS, famous "Lido Ship."

REX	Sept. 16
SATURNIA	Sept. 23
Conte di SAVOIA	Sept. 30
AUGUSTUS	Oct. 7
REX	Oct. 14
VULCANIA	Oct. 21

MEDITERRANEAN-ADRIATIC CRUISES
To GIBRALTAR, NAPLES, PALERMO, TRIESTE on the noted de luxe liner AUGUSTUS, largest motorship in the world, sailing October 7.
THE FAMOUS COSULICH LINERS SATURNIA and VULCANIA offer varying itineraries serving Azores, Lisbon, Gibraltar, Cannes, Naples, Palermo, Greece, Dalmatia, Trieste. Shore excursions.

Apply local agent or 333 No. Michigan Ave., Chicago, Phone Randolph 9257

MEDITERRANEAN CRUISE of the VULCANIA
39 DAYS . . . 17 Calls
A remarkable cruise to the whole Mediterranean, Holy Land and Egypt on this famous Cosulich Liner! Calling at Boston, Azores, Lisbon, Gibraltar, Palermo, Naples, Bari, Piraeus (Athens), Haifa, Port Said, Rhodes, Patras, Naples, Palermo, Gibraltar, Lisbon, Azores. Abundant shore excursions available.
Stopover privilege in Europe, return any Italian Line sailing.
First Class $425 up . . . TOURIST $225 up
OCTOBER 21
ITALIAN LINE

MANDEL BROTHERS
In the Heart of Chicago • State at Madison

"Still Only" Prices for September!

A Tremendous Collection from Famous Makers!
Karpen, Pullman, J. L. Chase, and Many Others!

SALE! SAMPLE FURNITURE
Save 25% to 40%

Right in the face of rising prices we present this great event. We shopped around—picking up salesroom samples. Two or three from this maker, a dozen from another—collecting them until we have this great sale. It's your opportunity to purchase furniture made by the finest craftsmen, covered in wonderful fabrics—at a big reduction from the regular price. All that in the face of rising prices! Here are just a few samples—many more—most of them one of a kind!

$198 Love Seats

Tufted love seats, covered in fine brocatelles. All have down filled seats. Four of them at this price of only STILL ONLY **$98.50**

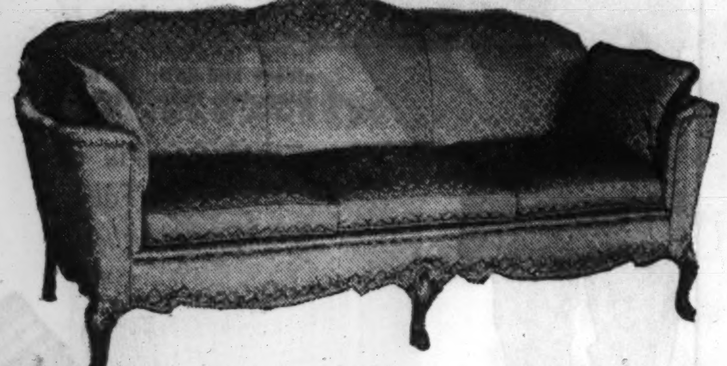

$129 Mahogany Sofa

Hand carved legs of solid mahogany, covered in beautiful damasks. Now on sale at this low price of STILL ONLY **$89.50**

$198 2-Pc. Suite

Solid mahogany frame, all hand-carved. With beautiful covers, spring filled seat. Now at only STILL ONLY **$139**

$98 Barrel Chair

With an imported frame! Covered in a beautiful blue damask. The frame is ivory finished. Two on sale at STILL ONLY **$69.50**

Mandel's—Eighth Floor.

Question:
What Are Mandel's "Still Only" Prices?

Answer:
Prices which still remain at those low levels of the past few years.

Question:
What Does This Mean to the People of All Chicagoland?

Answer:
It means that you can trust Mandel's to hold prices down as low as possible.

Question:
How Are Mandel's "Still Only" Prices Possible?

Answer:
Mandel's prepared for commodity price rises many months ago. Tremendous purchases at the "lows" make tremendous savings for you.

WATCH MANDEL'S—The Store of "Still Only" Prices!

Read every item in this page, as well as the three which follow, for exciting news of sales events.

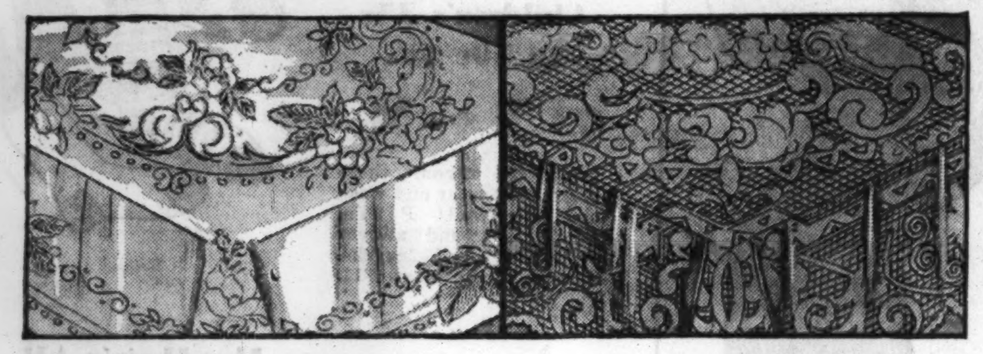

Fine Irish Linen! Worth $5!

Double Damask Cloths

STILL ONLY **$3.35**

For the 70x88 size. Snow white, satin finish, in several elegant designs. 70x70 cloth, $2.50; 70x106 cloth, $4.35; 22 inch napkins, $3.35 per dozen.

Worth $3.50 Today!

Filet Lace Cloths

STILL ONLY **$2.25**

Elaborate designs, heavily patterned in a fine shade of ecru. All elegantly made by hand. A simply marvelous value at this low price. Approximately 72x90.

First Time in Chicago at This Spectacular Price!

SALE! Monogrammed Sheets

Our Finest Muslin Sheets with Three Letter, 2-inch Monogram at This Price!

STILL ONLY **$1.75**

For the 81x99 and 72x108 inch sizes. Here's your opportunity to have these luxurious monogrammed sheets at a sensationally low price. 63x99, $1.55; 72x99, $1.65; 81x108, $1.90; 90x108, $2.05; 42x38½ cases, 60c; 45x38½, 65c; no extra charge for monogramming. Delivery in two weeks.

Mandel's—Second Floor—State.

Sale of Dotted Curtains Worth at Least $2.95!

Extra Long! Extra Wide Ruffles! Your Choice of 3 Styles in Fine Fabrics!

STILL ONLY **$1.85**

Point d'Esprit dots on pastels, cushion dots on pastels, cushion dots in large or small size on ivory. The Priscillas are 2½x42, the cottage sets are 36 inches wide, and the Betsy Ross style is 2½x35. It's a wonderful opportunity to save!

Mandel's—Second Floor—State.

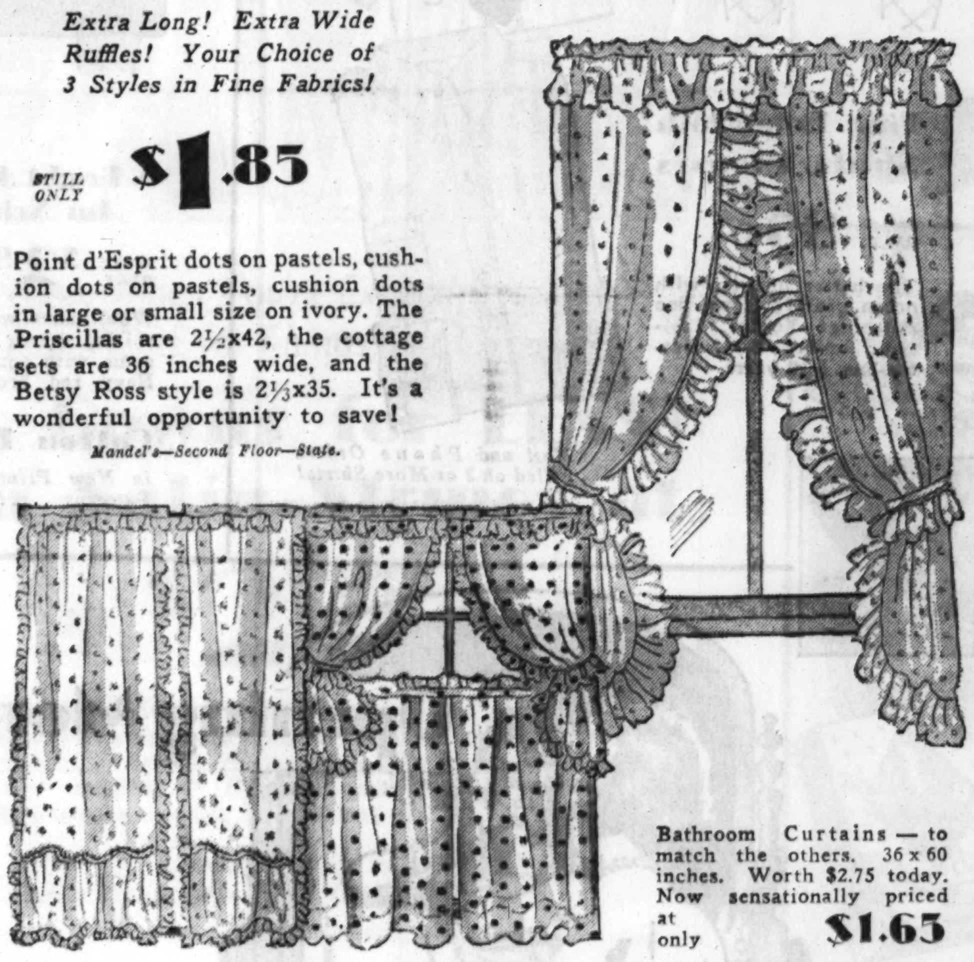

Bathroom Curtains — to match the others. 36x60 inches. Worth $2.75 today. Now sensationally priced at only **$1.65**

10% to 50% Discount!

September Discount Sale! China, Glass, and Housewares!

10% to 50% discount on imported china, English and American semi-porcelain open stock patterns, complete dinner sets, service plates; 10% to 50% discount on our entire stock of crystal and colored stemware and salad plates. 50% discount on Royal Doulton and Royal Worcester bone china, including service plates.

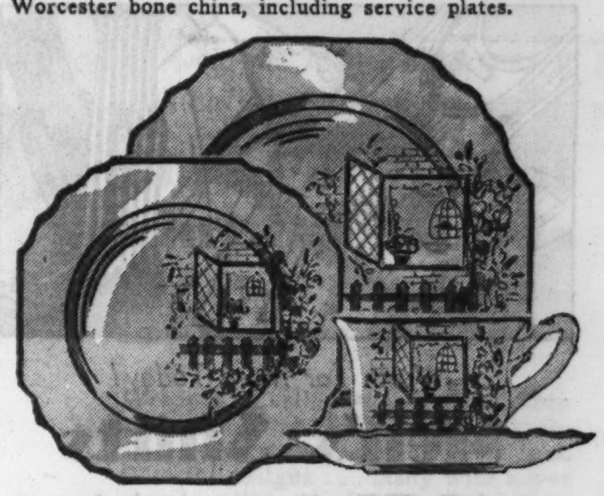

Worth $5 at Today's Price Level!

"Breakfast Nook" Service for Four

STILL ONLY **$2.50** *Phone, Mail Orders Filled!*

Twenty pieces! A cream background, beautified with the "breakfast nook" decoration—a casement window surrounded by rambler roses. Interesting shapes, with platinum-like edges and bands. In open stock, too, at low prices. *32 pc. luncheon service for only $4.50*

Sensationally Priced!

19-Pc. Hobnail Beverage Set

STILL ONLY **$1**

Six iced tea glasses, six water tumblers, six tomato juice glasses and an ice-lip water pitcher. All in crystal. Still at $1.

Seventh Floor—State.

Save As Much As $2 on One Dress Length of This Gorgeous Silk!

One-Day Sale! Our $2 Quality Satins

We're living in an era of elegance, in which satin is a natural leader! Choose it in a dark shade for afternoon—and one of the jewel-like tones or white for evening! Exceptional at only $1.50.

STILL ONLY **$1.50**

These are a few of the shades in this special group . . . first of all, BLACK, licorice brown, chona brown, Dundee green, eel grey, bronze green, cruise blue, eggshell—and, of course, white.

54-Inch Wool Crepes

There's really nothing more practical for school or business wear! Every color that's smart, including *black*. $1.75 value, STILL ONLY **$1.18**

Transparent Velvets

You'll marvel at the luxurious silk-back quality at such a small price! In black and fifteen new Fall shades. "Still only" STILL ONLY **$2.55**

Mandel's—Second Floor—State.

The Fine Quality That Sold for $300 Just a Few Years Ago!
Prices Show Every Indication of Going Back to This Point!

SALE! 9x12 Ft. Chinese Rugs

Plenty of Reds, Greens! STILL ONLY **$149** *A Great Collection!*

As fine a collection as we've offered in years! See their beautiful sheen, their gorgeous colorings, their deep, silky pile. Notice the smart borderless as well as border designs. Then buy now at this low price, for every day brings fresh news of price advances . . . every day adds to our belief that prices are returning to their normal of just a few years ago!

Mandel's—Seventh Floor—Wabash.

For Any Massage!

Electric Vibrators

STILL ONLY **$1**

With three attachments shown. Ideal for face or scalp massage, reducing fatty spots, tired nerves. AC only. Just 500.

Factory Reconditioned!

Hoover Cleaners

STILL ONLY **$19.75**

Complete with new brush, bag and belt. Guaranteed for one year. Special terms—three months to pay.

Mandel's—Seventh Floor—Mezzanine.

MANDEL BROTHERS

In the Heart of Chicago • State at Madison

"Still Only" Prices for September!

MANDEL BROTHERS MEN'S SHOPS

Worth $1.95 to $2.45!

Sale of Men's Shirts, Pajamas

STILL ONLY $1.19 3 for $3.50

Your Individual Monogram Free!

The Shirts—all contracted for months ago when prices were at their lowest point! Broadcloths, madras, fancy fabrics, all woven fabrics. In plain white or a great variety of patterns. Practically every collar style you can think of in this event!

The Pajamas—a tremendous assortment of men's pajamas. All full cut, finely tailored, in novelty broadcloths with contrasting trims, stripes, all over patterns, checks, plaids. Notch collar, middy, English and low neck collar styles.

Mandel's—First Floor—Wabash.

Worth Far More Today!

Men's Shirts and Shorts—Now

STILL ONLY 59c

Swiss ribbed lisle shirts, and broadcloth or woven madras shorts in white or plain colors. Worth much more at today's price level.

Famous Make Men's Hose—in plain, fancy and clocked styles. 3 for $1.25, or, per pair, 45c

Mandel's—First Floor—Wabash.

"Bought Before the Rise"—Now Way Below Today's Wholesale Price!

Sale! Men's Robes and Dressing Gowns

STILL ONLY $3.95 All Wool Flannels!

Worth $6.95 today! Beacon ombre robes, terry robes, all wool flannels in two-tone, blazer stripes, or plain colors. Even 74 silk lined brocaded robes worth $7.50. Buy them for college, for school!

200 Finer Men's Robes

Extra fine wool flannel robes worth $9.95 today. Specially priced at only $6.95

Mandel's—Second Floor—Wabash.

A School-Time Sale That Adds Up Small Sums to Make Big Values!

2 Pairs Plus-4 Knickers, Coat, Vest

In Those Snappy New Brown or Grey Checks!

STILL ONLY $9 complete

All wool, and Boy, Oh, Boy, is it good looking! The knickers are twill lined and finished with knit knee cuffs! The coats are single or double breasted and have that natty, double stitch welt edge. Sizes 7 to 16.

Choose Yourself a Suit in Grey, Tan or Brown Today!

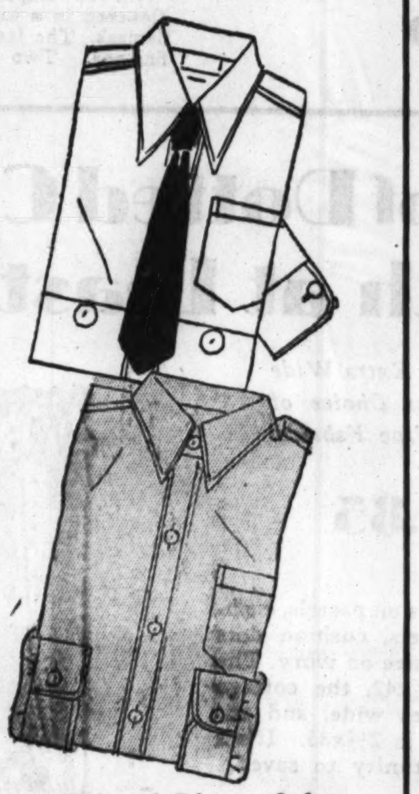

Fine Broadcloth Shirts, Blouses

STILL ONLY 95c

The better quality, with ocean pearl buttons, fine stitching! Youths', 12½-14½. Juniors', 8-14. Button-ons, 5-10 years.

Mail and Phone Orders Filled on 2 or More Shirts!

Mandel's—Sixth Floor.

Gorgeous Raccoon Collared Wool Coat

There's an Adjustable Hem for Growing Girls—A Rare "Find" at

STILL ONLY $24.50

100% wool fleece, soft and warm as toast! Wool lined, too! Tailored as perfectly as though it cost twice the price! Two deep pockets and self belt. Wine, brown, and Pineland green, in sizes 8-16.

A Stunning Checked Tweed Coat with Wolf Collar, $26.50

A Bright Jumper for School

STILL ONLY $2.95

Wool flannel with the new wide, wing shoulders, some with square necks. Navy, red, brown. 7-16.

Cotton Blouses

in New Printed Patterns $1.35

Mandel's—Sixth Floor.

Mothers Like the Way These Sets Fit!

Snow Crest Fabric Trimmed with Genuine Beaver!

STILL ONLY $14.95

All wool double breasted coat, wool lined and belted. Leggings, beret or helmet to match! They come in Just-a-Likes for brother and sister! Smart little inverted pleat in sleeve and down the back. Blue, tan, red. Sizes 1-6.

The Price Will Be Higher By Fall! Buy Now!

Children's 35c to 50c Sox

STILL ONLY 3 Prs. $1

Lisle or rayon, these sturdy sox wear and wash unusually well! Plain, fancy tops and allover patterns. ½, ¾, ⅞ lengths. They come in sizes 7-11.

Her Hair's All Set for School!

Every boy and girl will want to visit Mandel's Circus Barber Shop before school begins!

Children's Haircut, 40c

With Fingerwave, 60c

Children's Haircut, Wave and Shampoo, 85c

Mandel's—Sixth Floor—Wabash.

Opening Monday—A Haven for Growing Feet

From Cradle to Campus—the Comfort They've Never Known

Billiken TRU-POSTURE

Shoes for Boys and Girls

See Our New Story-Town Billiken Department

A whole new department devoted to Billiken Shoes . . . those famous shoes made over Tru-Posture lasts! This department will be staffed by experts who know how to fit growing feet!

Mothers who know that every childish step is building leg muscles and shaping young bones will be quick to appreciate these shoes! Every piece of leather used is tested by specialists maintained by the manufacturer for this purpose. Only pure dyes are used, so that foot infection is practically impossible.

Billiken Shoes are scientifically made so that the child walks as nature intended . . . Indian fashion . . . and, best of all, Billiken Shoes cost no more than ordinary shoes.

The Billy Kids say: "We're off to tell you about the Free full-color reproduction of a beautiful Denman Fink painting that's waiting for you at our store!"

Back to School in Sturdy Billikens

Attractive Oxford for little boys or girls. Underwedge heel and flexible sole. In black or brown elk and patent.

6 to 12.................$3.50

12½ to 3.................$4.00

Smart patent leather, center buckle strap.

Child's, 8½ to 12......$3.50

Misses', 12½ to 3......$4.00

Misses' patent gore Pump—white piped buckle.

12½ to 3..............$4.50

Modern Miss, 3½ to 7.$5.00

Brown elk moccasin type Oxford. Is sturdy but comfortable.

Child's, 8½ to 12......$3.50

Misses', 12½ to 3......$4.00

Modern Miss, 3½ to 7.$5.00

Sharkskin Tip Oxfords, 8½ to 12, $3.50; 12½ to 3..$4.00

Big Boys' Oxfords—A Large Assortment........$4.50

Mandel's Individual Shops for Youth—Sixth Floor.

MANDEL BROTHERS
In the Heart of Chicago • State at Madison

"Still Only" Prices for September!

One of the Finest Collections We've Had in Years! Marvelous Quality! Perfection of Detail! All Better Types!

Monday! Sale of Linen Handkerchiefs

Think of It! Real Hand Embroidered Initials for Men and Women in Exquisite Irish Linens for Just 25c!

Women's One-Corner Hand Embroideries! Linen Prints! Handmade Lace Edges!

Men's Irish Linens with 1/4 inch Hems! Assorted white, woven cords, very special!

STILL ONLY **15c**

Appenzell Types—Dainty Embroideries! Encrustations of lovely all around Embroideries!

Men's Linens Stitched in Belfast, Ireland! Full size 7/8 in. hems. Grand values for 18c.

STILL ONLY **18c**

Fine Initials—Expertly Hand Embroidered! French Hand-Cut Hems, Colored Appliques!

Just 1200 Exquisite Hand Embroidered Initials on Super Quality Linen for Men!

STILL ONLY **25c**

Mandel's Handkerchiefs—First Floor—State.

Many Headliners in the September Notion Sale!

Imagine It! 6 Dish Cloths, 25c! Dozen Hair Nets, 50c! Dress Shields, 3 for 59c!

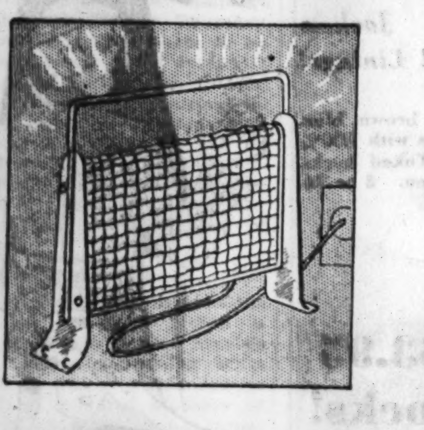

DRIER for Hose, Gloves, 'Kerchiefs

STILL ONLY **$1**

Made by Westinghouse Electric! For A. C. or D. C. current. Regulated heat so will not burn or harm sheer fabrics. Convenient!

Values to $2! Wiss Scissors
STILL ONLY **79c**
Fine, tempered steel! Manicure to 8 in. size. Discontinued models.

Extra Fine Lastex 2-Way Girdles
STILL ONLY **$1.19**
Regularly $1.95! 14 in. length of live 2-way stretch! Figure molding.

KOTEX! 54 Pads for
STILL ONLY **69c**
"Equalizer" type at lowest price ever at Mandel's! 54 pads in one box.

Mandel's Notions—First Floor—State.

5,750 Prs. Fall Gloves Worth $2.95 to $3.95!

2,400 Pairs 4-Button Kid Slipons
2,500 Pairs Novelty Kid Slipons
400 Pairs Sporty Pigskins
450 Pairs Suedes and Mochas

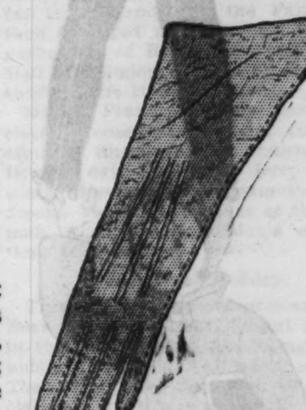

STILL ONLY **$2**

Deep gauntlets and impudent little flares that create a smart flurry at the wrist! Simple flares that cover your cuffs with glory! Black, brown, beige, white kid. Black, grey, beige mochas; black suede; natural pig. Values that will be past history in a few weeks . . . buy 2 or 3 pairs and put away for Christmas gifts . . . you never made a better investment.

Mandel's Gloves—First Floor—State.

Stunning Brocades in Gorgeous Colors Finished with Cords!

SALE! Living Room Pillows!

STILL ONLY **$1.10**

You'd never believe such beautifully made pillows could be so inexpensive! Square, oblong, round shapes, Kapok filled. Rust, green, red, gold . . . they'll make a drab room fairly sparkle!

Wee Vanitee—a glass-lined cosmetic box with swinging mirror. 10x14 in. Still priced at only **$1**

Mandel's Fancy Goods—Second Floor—Wabash.

Now, When You're Expecting to Pay MORE for Things, We Offer

Silk Gowns for LESS! Even Satin-Stripes at

STILL ONLY **$2.25**

Our order was placed *before* prices shot up! No re-orders at this low figure, so you'd better stock up *now*. Satin stripes with little contrasting bindings . . . French-finish crepes with incrustations of finer imported laces! Sizes 15, 16, 17, and a number of godet styles especially suited to women wearing sizes 40 and 42.

Also! A Special Group of Satin Chemises—Still Only **$2.25**

Mandel's—Third Floor—State.

Avoid the Milling Christmas Rush! Buy Now at Savings!

Fine Parchment Christmas Cards

STILL ONLY **12 for 29c**

Wrapped in cellophane so they'll keep clean and fresh! The smart French-fold type with matching envelopes. Colorful designs . . . many with silver or gold trim! 24 of these cards printed with your name for $1.

Special! 12 for 19c—Single fold parchment type cards with envelopes!

Mandel's Stationery—First Floor—Wabash.

Just When Fashion Is Predicting "Reptiles for Fall" We Stage the Most Dramatic Event of the Year!

SALE! Genuine GIANT African Lizard and Baby Alligator Shoes for Fall!

Made by One of the Country's Most Prominent Manufacturers Who Has a Reputation for the Finest of Workmanship!

STILL ONLY **$7.75**

Only the Choicest, Best Matched Skins Are Used! Then They're Dyed to Blend with Fall's Smart Shades!

We chose these good looking oxfords, pumps and straps in tawny brown alligator and black or brown Giant Lizard for your rough tweeds and dapper little suits! We predict that they'll be the sensation of the season, because

1—The rough, scaly surface is perfect with pebbly fabrics.

2—Reptile markings break the line and make the foot seem smaller.

3—Reptile shoes neither shrink nor stretch much in the wearing.

4—They seem never to show scuffing and always look neat.

5—They need very little attention . . . almost never need polish.

Mandel's Shoes—Fifth Floor—State.

FASHION AT A PRICE

MANDEL'S SUBWAY STORES

FASHION AT A PRICE

Back to School...But First to Mandel's Subway!

Where "Still Only" Prices Save You Dollars In September!

Boys, Girls, 1 to 6! Monday Only!

Tots' 3-Piece COAT SETS

All-Wool Suede Cloth Coat, Hat, Leggings!

STILL ONLY **$8.15 set**

Warm, Sturdy Linings! Generous 2-Inch Hems!

Coats with tucked or saddle shoulders, beaver buttons, slit pockets, for girls. Elastic back hats. Double breasteds, too, for boys and girls. See them Monday.

•

Chinchilla COAT SETS

Lam-Kurl! Warm!

STILL ONLY **$4.95 set**

Double breasted coat with emblem on sleeve, 2 zip leggings, lined helmets. Notch collar. In navy or cinnamon shades.

Boys, Girls to 6

Mandel Brothers, Upper Subway, Wabash.

Suits! Overcoats! Leatherette Coats!

Sale! Boy's Togs!

Sturdy Trousers! What A Variety!

STILL ONLY **$2.95**

Check Every Item! Everything for School!

2 knicker Suits with vests, 7-16
Knicker Suits, knit bottoms, 6-14
Blue chinchilla Overcoats, 5-10
Sheeplined leatheret Coats, 8-18
Plus-4 Tweeduroy Knickers, 8-20
Hockmeyer cord'y Slacks, 12-20
Wool Trousers and Slacks, 12-20
Jr. 2-pants sailor Suits, 5-10
Jr. 3-Piece Jersey Suits, 5-10

Buy a Supply!

Shirts! Blouses

"Sturdiboy"

Made of famous 'Pepperell' fabrics. Youths', junior sizes. **69c**

Only 250! Sale!

VESTY Suits!

All Lined!

Woolen fabrics, well lined. With knit bottoms. Sizes 8 to 16. **$1.95**

No Phone or Mail Orders Filled

Mandel Brothers, Upper Subway, Wabash.

"Robin Hood" Shoes!

Reg. $3.50-$4.50!

Sturdy shoes made to fit growing feet. Patents, black or brown calfs. Priced at

For Girls and Boys!

STILL ONLY **$2.29** *Pair*

Upper Subway, Wabash.

Ideal School Shoes!

Straps, oxfords. Sizes 8½-12, 12½-2½, 2½-8. Boys' sizes 1-6. Be here early!

Souvenirs Free!

Grown-Up Styles! Usually $10.75!

GIRLS' COATS! Wool! Leather!

The Wool Coats Have Hats to Match! Priced

STILL ONLY **$7.95**

The Leather Jackets Have All-Wool Linings!

Wool coats in wine, brown, blue. Sizes 7-14. Leathers with 100% wool linings. Yoked backs. Brown, red, or green. 8 to 16.

•

Girls' $3.95 Fall Frocks!

Crepes! Prints!

STILL ONLY **$2.95**

Wool crepes, silk crepes, travel prints. For school or dress-up occasions. Adorable styles for girls. See them early Monday!

Sizes from 7 to 16

Lower Subway.

Monday! To Open Our New and Enlarged Floor-Covering Section!

1½ to 5 Yard Dress Lengths!

Sale! Radiant Satin Crepe!

New Canton Crepes, Too!

STILL ONLY **88c** YARD

Pure Dye Prints, High Quality

High type fabrics for fall apparel. Plenty of blacks. 88c. Better buy for months to come at this money-saving price!

"Stehli" HAMMERED SATIN!

Lustrous, closely woven fabric with ruff back. 40 inches wide. Black, navy, brown. **$1.38** *Yd.*

Prints! Crinkle or Flat Crepe!

Pure dye prints. High quality crepes. Still only **68c yd.**

Mandel Brothers, Daylight Silk Section, Upper Subway, Center.

All-Wool Carpeting!

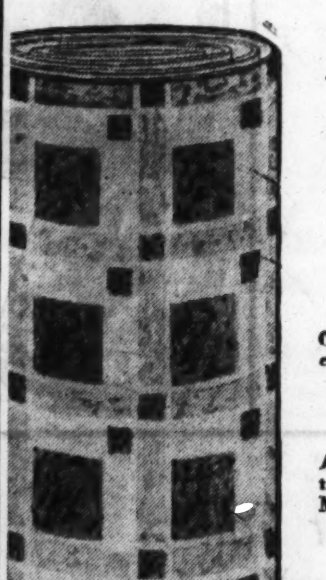

A Mill Close-Out Before Prices Rose!

STILL ONLY **$1** YARD

That's What Makes This Price Possible!

27 In. Wide! Regularly $1.49—$2.29 Yd.

Carpeting of the better grade! Deep, closely woven pile with firm back. Beautiful solid colors of green, rose, taupe, rust, red, wine. A fortunate purchase!

Regular $1.89 Carpeting!

Perfect Quality!

A remarkable opportunity to save. On Monday . . . still only **$1.49** Yd.

High Type Carpeting!

Limited Quantity!

Better quality carpeting extremely low priced! Still only **$1.95**

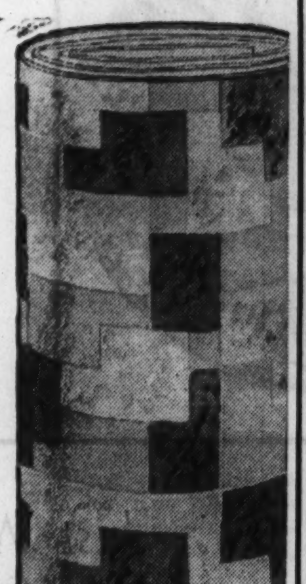

And Here's a Sensation!

Felt Base Floor Covering!

Perfect quality, heavyweight. Eight patterns. Bring room sketch and dimensions. **39c** *Sq. Yd.*

8¼x10½—9x12 Room Size Rugs, $24.95 to $89.50

Mandel Brothers, Upper Subway, Wabash.

Now! For Fall Cleaning!

Panels! Damask Drapes!

Rayon Gauze Panels!

STILL ONLY **$1** each

2 different meshes in ecru. 44 ins. wide, 1 in. hem on sides, 3 in. hem at base. Extra wide! Monday, 9 A. M.

36 Inch Drapes!

STILL ONLY **$3.25** Pr.

Figured damask or plain repps, sateen lined. Pleated at top with hooks. Rust, red, green, gold, blue, mulberry.

Order By Phone: Call STA. 1500, Local 33

Mandel Brothers, Upper Subway, Wabash.

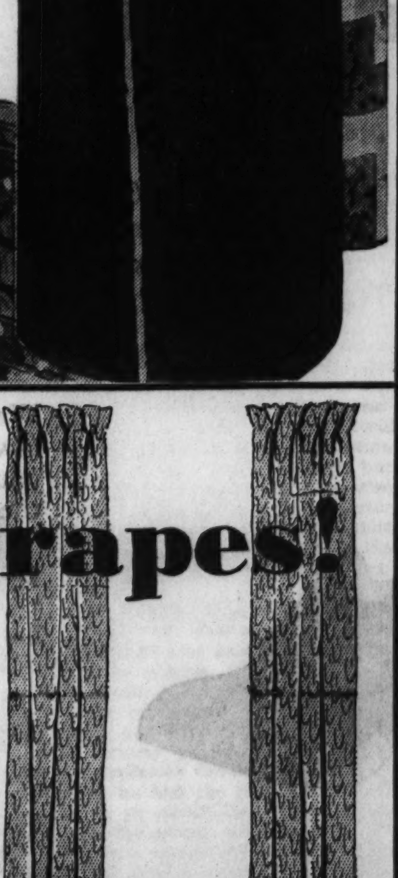

Men! Buy a Supply! Perfect

Shirts! White or Patterned!

Every One Guaranteed!

STILL ONLY **69c**

Fine Quality Broadcloths!

Collar attached or neckband shirts, cellophane-wrapped. Whites as well as new designs in several shades. Our guarantee: we'll replace any shirt becoming unsatisfactory for any reason. 14 to 17. Buy plenty at this low price.

Phone Orders *filled on 2 or more shirts. STAte 1500, Local 33*

Mandel Brothers, Upper Subway, Wabash.

Part 9 | Metropolitan Section

Chicago Sunday Tribune

THE WORLD'S GREATEST NEWSPAPER

SEPTEMBER 10, 1933.

Neighborhood News. Churches, Clubs, Schools Radio Programs.

W

BERWYN ON PARADE AT FAIR SEPT. 22

J. P. I. TO OPEN $100,000 DRIVE THIS THURSDAY

Workers to Meet at Rally Tuesday.

Workers of the Jewish People's institute's drive for funds amounting to $100,000 will attend a large rally at 8 o'clock Tuesday evening in the theater of the institute, 3500 Douglas boulevard, to receive final instruction and inspiration for the campaign which will open officially Thursday.

Short speeches will be made in behalf of the drive by Judge Joseph B. David; Gustav Hochstadter, general chairman; S. P. Platt, chairman of the west and northwest divisions; Mrs. L. E. Halperin, president of the Institute Woman's club; Mrs. Ben Shipman, managing director of the west and northwest divisions, and Dr. Philip L. Seman, general director of the institute.

Begin Junior College.

Following close on the heels of the campaign another major project is being begun by the Jewish People's institute. It is the opening of a junior college which is planned to absorb several hundred students of the recently abolished Crane Junior college.

Dr. Seman said last week that the college was planned to begin classes on Oct. 2 and that registration would be held from Sept. 25 to Sept. 30. Some 300 to 400 students will be necessary to carry on a regular curriculum in which all required subjects in the liberal arts, pre-legal, pre-dental, premedical, pre-pharmacy, and pre-engineering courses will be offered.

"At least 50 per cent of the student body of Crane Junior college hails from the west side, where the institute has its home," stated Dr. Seman. "Perhaps 85 per cent of these young men and women are actually the sons and daughters of working men who have not the means to pay high tuition or any tuition at all.

Plans Lowest Fee.

"As a social center the institute naturally is interested in the children of the underprivileged. We plan to make the fee the lowest college fee in the city. The success of the project, however, depends entirely upon the number of students that will register at once.

"The subject of accreditment may trouble not a few prospective students," continued Dr. Seman. "It is only fair to answer this question. Recognition by the North Central Association of Colleges and Secondary Schools comes only to those schools which can satisfy the requirements and standards as prescribed for building and equipment, teaching staff, library facilities, general supervision and the like. The Jewish People's institute intends to satisfy all these regulations to the full and in the highest possible manner. Its high school for many years has been accredited by this body."

Already close to 200 students have enrolled in the junior college, according to Dr. Seman. It is estimated that the bulk of the student body will be residents of the west side.

Brush and Pencil Club of Oak Park Pauses to Face the Camera

Members of the newly organized Brush and Pencil club of Oak Park paused a moment the other day during an art lesson to face the cameraman. Left, Berle Speer, secretary and treasurer, and Margaret Wagner, model. Seated, left to right, Shirley Ferguson, Elizabeth Wagner, Ruth Stoddard, and Carol Critchfield, president. Standing, left to right, Doug Rosebrook, Jack Lydiard, vice president; Dave Achen, and Gladis Krafft. The club was organized in the studio of Carl B. Krafft, founder of the Oak Park Art league, which inspired the formation of the new club. [TRIBUNE Photo.]

SUBURB CALLS A HOLIDAY TO CELEBRATE DAY

All Groups Combine for Success.

Berwyn on parade down the Avenue of Flags, proclaiming the city's position of importance among Chicago's suburbs, is a part of the plans being formulated for Berwyn day at A Century of Progress Sept. 22.

All organizations in Berwyn have combined their efforts toward making the event a success. As a result of recent meetings held by committees under the chairmanship of the Rev. Henry C. Hoover, tentative programs for the afternoon at the Fair have been arranged which include two big gatherings of Berwynites, one at the Hall of Religion and the other at the court of the Hall of States.

Mayor Frank Novotny has been elected honorary chairman, and Ald. Maurice Shay, general chairman of Berwyn day. City Clerk Jerry Jacobson is secretary of the committee, and Joseph Valenta, president of the Cermak Road Business Men's association, is treasurer.

Made Legal Holiday.

Through the mayor's proclamation, Berwyn day becomes a legal holiday in the suburb with the closing of all public buildings and all public schools. There has been discussion of a special train from Berwn over the Illinois Central railroad to the World's Fair gate. Ald. Tom Sheay is chairman of the transportation committee.

Berwyn's program at the court of the Hall of States will begin at 2:30 o'clock in the afternoon. Musical features will be provided by the J. Sterling Morton High school drum and bugle corps, a chorus from School District 198, a chorus from the parochial schools and an adult choir.

Chairman Hoover will preside at the program and will introduce General Chairman Shay. In the address of the day, Mayor Novotny will tell of Berwyn's progress and advantages. This program, to be heard over a nationwide hook-up, also will include what is said to be the only group of its kind in the central west—an accordion orchestra.

Then Religious Program.

Leaving the court of the Hall of States, the program will continue at the Hall of Religion. Members of the religious program committee include the Rev. F. Paul Langhorne, W. A. Gauthier, the Rev. Warren N. Clark, Charles Walsh, N. C. Wagner and Elmer Jacobs. Mrs. Cleo Weatherwax is in charge of the religious program music.

For the singing at the Hall of Religion, four voices from each of the church choirs in Berwyn will be chosen, and a choir selected from the Catholic churches of the suburb. The Rev. F. Paul Langhorne will give a brief religious message, as will also the pastor of one of the Catholic churches.

Members of the civic committee for Berwyn day are Mrs. Frank Novotny, Mrs. Roy Broudrye, Mrs. Cleo Weatherwax, Mrs. Arthur Anderson, John Hejna, William Walsh, William Kalldal and E. J. Drijie.

Anderson Handles Tickets.

Ald. Carl Anderson is chairman of the ticket committee. Fifty cent tickets are being sold by various organizations, and children's tickets will be donated by merchants to the children of their customers.

Berwyn day, it is said by those in charge, will find the largest group of citizens together away from home at any time in the suburb's history. Idea for such a day is declared to have met with unusual enthusiasm and to have brought forth a splendid spirit of cooperation.

NRA IS CALLED GOLDEN RULE ON NATIONAL SCOPE

Following the request of John Hruby, colonel of Berwyn's Blue Eagle speakers' bureau, appeals for loyal support of the NRA were made from pulpits of the city last Sunday.

In complying with Col. Hruby's request, the Rev. Henry C. Hoover, president of the Berwyn Ministers' association, said:

"Our country, we realize, is engaged in a desperate hand to hand struggle against the forces of depression, an economic enemy which has taken a grim toll of thousands of suicides and has struck down millions of people in want and despair. The very form of our government is at stake in this battle.

"This is not a war to be fought with bullets or bayonets, shells or poison gas, but a war to restore, to lift up the despairing, to stop the blight of unearned relief, to bring back smiles to the faces of wives and little children as fathers go back to their jobs.

"The NRA is just a practical application of what ministers of the gospel have been preaching for years. It is a national adoption of the Golden Rule."

MARK GOLDEN WEDDING; FETE SET FOR TODAY

Mr. and Mrs. Benjamin Bialik of 1310 North Rockwell street observed their golden wedding anniversary Tuesday and will attend a reception to be given in their honor today by Mr. and Mrs. Jacob Less of 1514 South Albany avenue.

Mr. Bialik is 69 years old and Mrs. Bialik, 65. The couple have five children and eight grandchildren. The children are Mrs. Fannie Less, Rubin Bialik, Boris Bialik, Shewach Bialik, and Mrs. Ester Binevitz.

Eight Areas Will Back Hias Flower Day Today

The annual Hias Flower day of the Hebrew Sheltering and Immigrant Aid Society of America will be sponsored by the Chicago branch, 1214 South Clinton street, today in the following Chicago districts: Austin, Lawndale, near west side, southwest side, Albany Park, Humboldt Park, Logan Square, and Rogers Park.

EVERYWHERE IN LA GRANGE FLIES BLUE EAGLE FLAG

Citizens Unite for NRA Drive.

Everywhere in La Grange flies the Blue Eagle. The community's drive, led by Postmaster C. W. Farley, to mobilize all consumers behind the NRA, was started at a recent meeting of business men and volunteer workers among whom pledge cards and window stickers were distributed. The speaker was Robert Sevey of the United States department of commerce.

G. W. Stevens, chairman of the La Grange NRA committee, issued an appeal in which he said La Grange had never failed when called upon by the nation and that it would not fail now.

Kiwanians Aid Drive.

Volunteer workers from the La Grange Kiwanis club appointed to cooperate with Mr. Farley and Mr. Stevens, include J. A. Thorsen, B. E. Gordon, Ralph Herring, H. B. Kilgour, Leighton Meyer, W. H. Toates, Dr. C. T. Carr, William Grathwohl, W. H. Croak, Ed Ramm, C. H. Smith, Dr. R. T. Mathews, B. O'Reilly, John Boose, and C. F. Van Cleve.

William W. Loomis, La Grange publisher and chairman of the advisory committee of the National Editorial association, has been meeting in Washington with officers of the association to present their codes for the nonmetropolitan publishers and printers.

All Working Together.

In stressing the duty of all citizens of La Grange, Chairman Stevens said:

"On the basis of this simple principle of everybody doing things together, we are starting out on this nation-wide attack on unemployment. It will succeed if our people understand it—in the big industries, in the little shops, in the great cities, and in the small villages.

"There is nothing complicated about it, and there is nothing particularly new in the principle. It goes back to the basic idea of society and of the nation itself that people acting in a group can accomplish things which no individual acting alone could ever hope to bring about."

Mr. and Mrs. Walter Grimes Mark Anniversary Today

Walter Grimes, 74 years old, and his wife, 68, parents of Policeman Edward Grimes of the Marquette station, have planned to celebrate their golden wedding anniversary today with a reception at their home, 1851 South Lawndale avenue.

Mr. Grimes worked as a carpenter for 37 years until his retirement six years ago.

OUR TOWN

Paragraphs About Some Folks You Know.

THIS column announces today the marriage of Miss Johanna Klotsche, daughter of Dr. and Mrs. E. H. Klotsche of Maywood, to the Rev. Frederick Ludwig yesterday afternoon in the chapel of the Chicago Lutheran seminary. The couple was attended by the sister of the groom, Miss Martha Ludwig, and the brother of the bride, Dr. J. M. Klotsche, the ceremony being performed by the elder Dr. Klotsche, a professor at the Lutheran Theological seminary in Maywood. They will make their home in Mount Pulaski, Ill.

* *

The Busy Bees met Thursday at the home of Mrs. Estella Lunt, 608 North Lorel avenue.

* *

MISS ELIZABETH BOBBITT of Oak Park has been appointed to serve as junior advisor for women students entering the University of Indiana this fall, we hear. Miss Bobbitt is a member of Alpha Lambda, honorary scholastic society.

* *

Returned to River Forest last week were the Rev. Howard P. Buxton and family who had been sojourning in northern Wisconsin. Dr. Buxton is pastor of the Cuyler Avenue Methodist church.

* *

The 30th wedding anniversary of the Rev. and Mrs. Mansel B. Green of the Church of the Good Samaritan was celebrated recently at the home of their daughter, Mrs. Carl U. Olson, who resides in Kibbie, Mich.

* *

MINGLED among the shrubbery in the court of the apartment building at 1032 Pleasant street, Oak Park, thrives a fig tree as vigorously as though it was enjoying its accustomed environment. The tree, now three feet tall, was planted by George O. Brown, dress shop proprietor at 200 South Marion street. Mr. Brown began nursing the tree four years ago when it was a potted plant in his apartment window. The cold weather of last winter was a bit hard on the semi-tropical vegetation of the sort that flourished in the Garden of Eden, but it weathered the subzero temperature. Mr. Brown finds activities of his dress shop increased 60 per cent over a year ago. He says that, had the depression deepened to the point where modern gowns ceased to be worn entirely, he was planning to pass out the fig leaves as long as they lasted.

WE learn that the usually genial John Hallstrom of 1239 South Clinton avenue, Cicero, and Frank Scante of 1321 South 58th avenue, Cicero, had a slight argument the other night in a tavern at Oak Park avenue and Roosevelt road. Hallstrom was cut over the right eye and Scante received lacerations on his face and head. Boys will be boys!

* *

The sigh given by Mrs. Arthur Carver of 133 South Grove avenue is said to have been heard around at least half of Oak Park the other day. Cause? The departure of a houseful of World's Fair guests. They included her sister, Mrs. James J. Gerry of York, Pa.; her sister and husband, Mr. and Mrs. John H. Kurtz of Stewartstown, Pa.; a nephew and wife, Mr. and Mrs. John H. Kurtz Jr. of Wilmington, Del., and a niece, Mrs. James Hewell of Baltimore, Md.

* *

Capt. James A. Sanders of Batavja, now stationed at Washington, D. C., will be welcomed back to Chicago and suburbs soon. He has been transferred to Fort Sheridan, where he will act as assistant quartermaster.

* *

Mr. and Mrs. A. J. Pixley of Oak Park left Tuesday morning for a three weeks' drive through New England. Whitehead, N. H., will be their first stop. They expect also to jaunt into Canada for a few glasses of more than 3.2.

* *

Miss Margaret Meany of Austin, proud possessor of 17 medals for her aquatic feats, was a featured performer recently at the first annual water carnival held at Cermak pool.

* *

SINGING for community gatherings is not a new experience for "Charlie" K. Roe, 808 Curtis street, Downers Grove. Mr. Roe belonged to a quartet in the Clarendon Hills neighborhood back in 1877, and, whenever the opportunity is offered, has been singing ever since. Recently, he was a member of a quartet heard at the Westmont Methodist church. He has been the chorister at the Downers Grove Methodist church for forty years.

Active in the road construction business since 1876, Mr. Roe has served Downers Grove township as road commissioner for twenty years. "Road building and singing—yes, you might consider them my two hobbies," he agreed.

Born on a farm at Cass and Ogden avenues in what is now the village of Westmont, Mr. Roe has witnessed the development of a suburb on what he well remembers as open acreage. His father was Dr. F. M. Roe, a Chicago physician, who moved to the community in 1852.

ART LEAGUE TO AID OAK PARK'S DAY AT THE FAIR

Members Will Exhibit Work for Week.

(Picture on page 3.)

A distinctive unit of Oak Park's cultural life, the Austin, Oak Park, and River Forest Art league, will provide a feature of interest to the thousands of villagers attending Oak Park day at A Century of Progress on Sept. 27.

Mrs. Frederick H. Bartholomew, president of the league and chairman of the art exhibit committee for Oak Park day has announced arrangements for a week long display of the work of the league's members in the Horticultural building starting Sept. 23 and ending Sept. 30.

Many Well Known.

The tentative list of exhibitors includes many who are highly regarded in artistic circles thoroughout the country. They are Edward Grigware, Carl R. Krafft, John Spelman, Holger Jensen, James Topping, Carl S. Junge, Oscar Soellner, Karl Brandner, Jess Hobby, John Nolf, and Alfred Juergens.

The Austin, Oak Park and River Forest Art league was organized in 1918 with Mr. Krafft as its first president, for the specific purpose of stimulating a greater interest in art in the community. It has been consistently successful in presenting at least three exhibits a year, showing the work of its members and students. An art school is conducted under its auspices, which last year had 80 in attendance.

Officers and Leaders.

The officers of the league are Mrs. Bartholomew, president; Mrs. Ralph Weyburn, first vice president; Mrs. Robert J. Kerr, second vice president; Miss Maud Wilson, recording secretary; Mrs. Carl S. Junge, corresponding secretary, and Dr. John S. McDonnell, treasurer.

Various chairmen of the league are: Mrs. Weyburn, art school; Mrs. Kerr, membership; Mrs. Albert J. Pohlman, program; Edward Grigware, exhibition; Mrs. Allen S. Pearl, ways and means; Mrs. C. E. Hemingway, social; Miss R. C. Blankmeyer, public schools; Mrs. Earl B. Bowman, house; Mrs. L. D. Conwell, Holger Jensen, Mrs. C. B. King, Mr. Krafft, Mrs. John M. Meyer, Mrs. M. B. Murray, Mrs. John S. McDonnell, B. M. Norton, E. E. Roberts, Emory Seidel, John A. Spelman, James Topping, Ellsworth Young, and Mrs. Charles H. Mullen, publicity.

Official Finds Canvas, "The Tax Collector" Just a Little Archaic

Leonardo da Vinci's painting of the tax collector, despite its artistic qualities, is faintly amusing today, in the opinion of Mrs. Grayce C. Wilson, Riverside township collector. Mrs. Wilson recently was given one week for the collection of the second installment of the 1931 taxes. About 50 per cent of those making payment figured on a reduction of 15 per cent, although a final decision on the legality of the cut has not yet been handed down in the courts.

"Leonardo may have known what he was about," said Mrs. Wilson at the end of her week's hustle and bustle. "The stony faced and unrelenting collector, pointing with a harsh finger at a spot in the flagstones where the taxpayer must deposit his coin probably fitted the olden times. But in view of the trials that have beset Cook county's tax collecting machinery since the 1928 reassessment, I think some one should paint the picture over with modern variations.

"The new painting might show the modern collector's wilted expression when the taxpayer asks how long the outrage of paying taxes is going to exist, and what the collector did with the money turned in last year, and what of the sanitary district pay roll?

Most Know of Details.

"In such a territory as mine the larger number of taxpayers know what their money is spent for, and how it is budgeted among the schools, the village, the town, the county, and the state. Seventy-five per cent of the taxes go to the township. They realize that in Riverside, at least, local affairs are conducted with a minimum amount of waste. Taxes are high, but the demand for public benefits also is great. However, the tax colector hears tirades against graft in public funds, no matter in what part of the county or state the graft has been exposed.

"From ancient times the taxes have been farmed out; that is, a local collector is selected and paid a commission on what he collects.

"Once the books are in my hands I have a very short time to collect, and must make the most of every moment. Thirty years ago, when my father, Frederick Crowe, was the local collector, he had the time and opportunity to go about the village street and dun the people personally.

"The law passed in 1872 read that the books were to come to the township collector on Jan. 1 and be returned March 10. In later years the books began coming to the collectors in February for a period of twenty days, with a possible chance of a ten day extension.

The na Year Is Skipped.

"In 1929 we skipped an entire year, when the reassessment was being made, and since then the period of collection has been a matter of conjecture.

"This August many people, afraid their money might not be refunded if they paid in full, should the 15 per cent cut go into effect, decided not to pay locally at all. When a taxpayer came to the window with that complaint I advised him to pay on account and to deduct whatever he thought 15 per cent would be on his house valuation.

"As a result, my collections were not halted as they might have been, and thousands of dollars will be in the hands of the taxing bodies months sooner than they would have been otherwise had the undecided taxpayers held off their whole second installment.

"My territory covers the villages of Riverside, North Riverside, Hollywood, and part of Lyons and Brokfield. I find on the whole that people are beginning to understand more generally the advantages of paying at home. I think they realize that the local collector is anxious and willing to help wherever possible.

Can Help Warrant Payments.

"In the matter of warrants, the local collector is able to help a great deal. Wherever possible I never refuse a warrant. I am supposed to take only about 30 per cent of a bill in grade school warrants and 20 per cent in high school warrants. Many people, however, pay in cash, and when ten people pay without warrants, I am able to take a larger proportion of the eleventh person's bill in tax warrants.

"What with special assessments, delinquent taxes, and redemption of property sold for taxes, the county collector is extremely busy and feels the need of the local collectors. The millennium will have been reached when the local collector gets his books on time, for a period of thirty days at least, and when the irate taxpayer, coming to the window, realizes the collector is merely a temporary custodian of funds and has nothing to do with the amount of one's bill."

M. L. McHugh Is Named Westmont Postmaster

Matthew L. McHugh has been appointed acting postmaster of Westmont to succed Claude A. Webster, postmaster in the village for the last two years.

SUMMER SEASON ON PLAYGROUNDS OF BERWYN ENDS

The Berwyn Playground and Recreation commission closed its playground season last week with a picnic at Gages lake. Swimming, boating, racing and other activities made up the program. Pop-corn was donated by Frank Broucek, ice cream by Edward Kodas and Frank Kaspar, and soda pop by Charles Rimsa.

Gladys Hodgson was announced the winner of the race for girls from 8 to 12 years old and Mildred Kovac, winner for girls from 15 to 18. The race for girls from 7 to 10 was won by Vera Klein and Milton Steffel was first in the race for boys from 8 to 12. Others who took first place in races are Mary Keenly, William Stechmiller, Jerry Kladiva, and Milton Mitchell. Frank Baumel, supervisor, presented the awards. Joseph Urbanek Jr. acted as starter, and judges were George Sternad and Otto Kotnour.

Winners in the finals of the interplayground horseshoes tournament were announced last week. They are Frank Barber, Hugh O'Reilley, James Halas, Milton Steffl, Arthur Smuthy, Ray Berhouce, James Gobsch, Steven Jemrisko, George McCarthy, Dorothy Burger, and Helen Yirsa.

Course for Young Jewish Leaders Opens Tuesday

A course of study for young men and women interested in Jewish youth club leadership will be opened by the Chicago chapter of Young Judea, 30 North Dearborn street, Tuesday, at the College of Jewish Studies. Among the invited lecturers are Emil Gollubier of the Jewish People's institute; Dr. L. L. Honor, Rabbi S. M. Blumenfield and Dr. A. M. Dushkin. The committee planning the course is composed of Maurice Eagle, chairman; Miss Anne Krupnick, and Charles Vickar.

500,000 ATTEND SUMMER'S 6 BIG RELIGIOUS FETES

Two More Mass Services Are Planned.

BY THE REV. JOHN EVANS.

More than 500,000 Chicagoans attended the six great religious events held during 1933, principally in connection with the World's Fair. This fact has given a new confidence to leaders that masses of people will respond to the call of religion. As a result of that confidence, Chicago will see at least two more great mass services before the end of the year.

BISHOP STEWART.

The next meeting to be held was called by Bishop George Craig Stewart of the Episcopal diocese of Chicago to commemorate the 100th anniversary of the Oxford movement. This movement, which was begun following a sermon at Oxford by the Rev. John Keble a century ago, is popularly identified with the "high church" and Anglo-Catholic party of the English, American and other branches of the Anglican communion.

The Episcopal massmeeting will be held in the Chicago Stadium Friday night, Sept. 29. Bishop Stewart's committee, headed by the Rev. Harold Holt of Oak Park, predict that the massed choirs of 3,000 voices will lead the hymns and chants to be sung by 20,000 persons. The service itself will consist of evensong, the regular prayer book night service of the Episcopal church. Bishop Stewart will sing the service.

Issue 20,000 Invitations.

Twenty thousand invitations in the form of free tickets to the massmeeting have been issued for the Anglo-Catholic gathering. Inasmuch as the diocese of Chicago is perhaps the strongest clerical center of that party in the American Episcopal church, it is predicted the laity will follow the leadership of the clergy in such numbers as to make one of the greatest religious demonstrations ever held in this country under Episcopal leadership. Recently in England the Anglo-Catholic party staged a similar demonstration with about 20,000 persons in attendance.

The second great meeting planned for the fall will be held in the Chicago Stadium during the week of Nov. 6 to 10. It will be a missionary rally held under the auspices of the Chicago Church federation.

Five Events Draw Crowds.

Meetings and religious demonstrations previously held during 1933 which have drawn a total of a half million include the sunrise prayer service on Easter day, the two Lutheran day services in Soldiers' field, the two presentations of the Jewish pageant, "The Romance of a People," and the Chicagoland vesper service.

In general charge of the November missionary massmeeting is Bishop Ernest Lynn Waldorf. The week will be devoted to education in Protestant missions throughout the world. Among the members of the "team" which will lead the discussions are Episcopal Bishop L. H. Roots of China, Mrs. Harper Sibley of Rochester, N. Y., a member of the famous laymen's missions inquiry; the Rev. Dr. E. Stanley Jones, whose books on missions are widely read; the Rev. Herman Liu, Miss Helen Kim, Miss Lilian Picken, and others who are known throughout Protestantism for their missionary leadership.

Call Zionists to Meeting.

A call has been issued for the annual conference of the Zionist Organization of Chicago to be held today at the La Salle hotel.

Unusual interest attaches to this conference because it will receive a report of the world Zionist congress and it also will be called upon to determine upon certain policies which vitally affect the future of Zionism in Chicago.

The first session will convene at 10:00 o'clock Sunday morning in the red room of the La Salle hotel. President Jacob M. Braude will present his annual report and summaries of the year's activities in their particular fields will be presented by Max Shulman, president of the midwest region, Judge Harry M. Fisher as chairman of the American Palestine campaign and others.

Reports will be heard also from Herman Lebeson, chairman of the Youth committee, H. Steinberg for the Jewish National Fund, and by representatives of Avukah, Young Judaea, Hadassah, Junior Hadassah and the Histradruth Ivrith of which Rabbi Solomon Goldman is chairman.

Following the noon recess the second session will commence at 2:00 o'clock and will devote itself to actions on the reports of the resolution, cultural, organization and nominations committees. These committees will be appointed by President Braude at the morning session.

An election of officers will conclude the afternoon session.

Nazareth Academy Opens New Year; 200 Enrolled

Nazareth academy, La Grange, under the direction of the Sisters of St. Joseph, opened its scholastic year Thursday with an enrollment of approximately 200. Nazareth has students from all the villages along the Burlington as far west as Naperville. Last year it increased its enrollment 20 per cent over the preceding year. Our Lady of Bethlehem academy and St. Joseph institute, boarding schools for grammar grade girls and boys respectively, are planning to open their doors to day pupils this year. These schools are under the same management as Nazareth.

Holds Carnival.

St. Simeon's parish of Bellwood is holding a carnival on the church grounds, which continues through this afternoon and tonight. The Rev. Edward Dankowski, pastor, has extended a general invitation to attend.

WEST SIDE MEETS EAST AT BEACH

Where the west side meets the east side—at the lake shore! These two girls don't mind traveling all the way from the west side to Oak street beach—it's an arabesque setting for a couple of nomads, what with all the sand and the sheiks, even though the beaches are near official closing. Miss Rose Greenberg (left) and Miss Betty Albert are inhabitants of the heart of the west side, living at 3537 Douglas boulevard.

ROSARY COLLEGE OPENS TUESDAY WITH A PICNIC

Rosary college, 7900 Division street, River Forest, will open Tuesday, when approximately 100 freshmen will come to attend a get together picnic in woods west of the college and take psychological tests and French and English placement tests. About 300 students are expected in all.

Upper class students will come Thursday and on Friday regular classes will begin after a high mass. LeRoy Wetzel, choral director; Frank Schulenberger, assistant in the speech department, and Miss Helen Gilman, physical education instructor of last year's faculty, will return.

Sister Mary Coronata, who has been studying the last four years at the University of Fribourg, Switzerland, as candidate for doctor of philosophy, took summa cum laude and magna cum laude honors. She will return to Rosary college as head of the German department. Miss Genevieve Stout, graduate of the University of Colorado, has been added to the staff of the chemistry department.

Eight students sailed Sept. 1 on the De Grasse, chaperoned by two sisters of the college, to spend their junior year abroad in study at the European branch of Rosary college in Fribourg. They are Miss Eunice Aubinger, Miss Ismene Papageorge, Miss Jean Braniff, Miss Catherine Maher, Miss Helen Beck, Miss Irene Beck, Miss Constance Conboy, and Miss Marion Conboy.

The girls will spend one month in Paris and then go to Fribourg for the year. They will take the regular junior courses during the scholastic year, enlivened with cultural travel during the Christmas and Easter vacations.

SPEND $200,000 ON ZOOLOGICAL GARDEN WORKS

Construction of a primates' house at a cost of $173,000 and $70,000 worth of paving on walks and main trunk routes to the exhibit groups provide activity these days at the Chicago Zoölogical gardens. The opening date of the gardens is now scheduled for July, 1934.

The two projects are being carried on under private contracts. Also busy on the grounds is a staff of thirty workmen under the supervision of Director Edward H. Bean. Seven buildings are yet to be constructed, activities being depended upon receipts from tax collections. Among the new buildings is the refectory.

Director Bean is considering the use of jinrikshas, wheel chairs, and possibly buses, similar to those used at A Century of Progress, as means of transportation for visitors.

Ward Gives Subjects of Two Final J. P. I. Talks

"How to Turn Your Handicap to Your Advantage" will be the subject of a lecture to be given by Dr. Percy Ward at 8:15 o'clock Thursday evening at the Jewish People's institute, 3500 Douglas boulevard. Dr. Ward will conclude his series of lectures on "How Psychology Solves Life's Everyday Problems," sponsored by the People's university, on Thursday evening, Sept. 21, speaking on "Exploring Your Unconscious Mind with the Psychoanalysts."

CHURCH SERVICES

Announcements for this column must reach The Tribune by Tuesday evening. Only postcards may be used. Address The Religious Editor, The Chicago Tribune, Chicago. Please include the time and place of meeting, the name of the pastor, and his sermon subject.

BAPTIST.

Austin, Pine-av. and Ferdinand-st. The Rev. Erdmann Smith. 10:30 a. m.

Judson, Austin-blvd. and Potomac-av. The Rev. J. C. Dent. 11 a. m.: "Christmas and Utensils." 7:45 p. m.: "The Gospel and Antiques."

First, S. 5th-av. and Randolph-sts. Maywood. The Rev. William S. Jacobs. 11 a. m.

Tabernacle, 3300 W. Monroe-st. The Rev. S. J. Reid. 11 a. m. and 7:45 p. m.

Oak Park, First, Oak Park-av. and Ontario-st. The Rev. Harold S. Stewart and the Rev. Walter S. Wood Jr. 10:45 a. m.: "Learning to Live with Yourself."

La Grange, Ashland at Bell-av. The Rev. David L. Woodward. 11 a. m.

CHURCH OF CHRIST.

West, 3929 W. Madison-st. The Rev. Vernon M. Spivey. 11 a. m. and 7:30 p. m.: "Humility."

CONGREGATIONAL.

Austin, Pine and Ohio. The Rev. W. I. Caughran. 10:30 a. m.

Federated, Monroe-st. and California-av. The Rev. Myron T. Hooper. 10:30 a. m.

First, Brookfield. The Rev. Aylesworth B. Bell. 11 a. m. and 7 p. m.

New First, Washington and Ashland-blvds. The Rev. Walter Amos Morgan. 11 a. m. and 7:45 p. m.

Warren Avenue, 3101 Warren-blvd. The Rev. Howard S. Anderson. 11 a. m.: "Forgive Us Our Trespasses."

First, La Grange, 5th-av. and Cossitt-blvd. The Rev. Philip Allen Swartz. 8:30 and 10:30 a. m.

First, Oak Park, Lake-st. and Kenilworth-av. The Rev. Albert Buckner Coe. 10:45 a. m.

Harvard, Kenilworth-av. and Harvard-st., Oak Park. The Rev. William H. Hill. 10:45 a. m.

First, Western Springs. The Rev. John Wells Rahill. 11 a. m.: "He Passeth by . . . The Gospel of Opportunity."

DISCIPLES OF CHRIST.

Jackson Boulevard Christian, 2413 Jackson-blvd. The Rev. Riley B. Montgomery. 11 a. m. and 7:45 p. m.

Metropolitan, 3214 W. Monroe-st. The Rev. Perry O. Updike. 10:45 a. m.: "The Biggest Man in the Church." 7:45 p. m.: Evangelistic services.

EPISCOPAL.

St. Luke's procathedral, Hinman-av. and Lee-st., Evanston. The Very Rev. G. G. Moore. 7:30, 8:15, 9:30, and 11 a. m., and 4:30 p. m.

St. Alban's, Avondale and Neva-sts. The Rev. J. R. Dennis. 9:45 a. m. and 7:30 p. m.

St. Andrew's, 1958 W. Washington-blvd. The Rev. Frank R. Myers. 7, 9:30, and 11 a. m.

St. Barnabas', 4241 Washington-blvd. The Rev. Walter S. Pond. 7:30 and 11 a. m.

Calvary, 3102 Monroe-st. The Rev. J. H. Higgins. 7:30, 9, and 11 a. m.

Cathedral Shelter, Washington-blvd. and Peoria-st. Canon David E. Gibson. 7:30 and 11 a. m.

Church of the Epiphany, Ashland-blvd. and Adams-st. The Rev. Edwin J. Randall. 7:30, 9:15, and 11 a. m.

Church of the Good Samaritan, 1125 N. Humphrey-av., Oak Park. The Rev. M. B. Green. 7:30 and 10 a. m.: The Rev. John H. Scambler.

Church of the Good Shepherd, 24th-st. and Lawndale-av. The Rev. John Q. Weaver. 7:30, 9:30, and 11 a. m.

St. Luke's, 743 S. Western-av. The Rev. John Crippen Evans. 8 and 9:30 a. m.

St. Timothy's, 3555 W. Huron-st. The Rev. Frank P. Meyers. 8, 9:30, and 11 a. m.

St. Michael and All Angels, 6732 W. 34th-st., Berwyn. The Rev. John Francis Plummer. 8, 9:45, and 11 a. m.

Grace, 924 Lake-st., Oak Park. The Rev. Harold Holt. 7:30 and 11 a. m.

St. Christopher's, East End-av. and Adams-st., Oak Park. The Rev. John H. Scambler. 7:30 and 11 a. m.

St. Paul's, Riverside. The Rev. E. B. Grubb. 7 and 11 a. m.

EVANGELICAL.

First English, 3062 Palmer-sq. The Rev. Louis W. Goebel. 9:30 and 10:45 a. m.

LUTHERAN.

Bethel, West End and N. Keeler-avs. The Rev. Oscar C. Kaitschuk. 9 a. m., German; 9:30 and 10:30 a. m., English.

Church of the Redeemer, Lockwood-av. and Iowa-st. The Rev. J. H. Hunt. 11 a. m.

Concordia, W. 32d-st. and Home-av., Berwyn. The Rev. Warner B. Grothman. 8:15 and 10:45 a. m.

Ebenezer, [illegible] 12th-st. The Rev. W. Gabl. Sunday school, 9:30. 10 a. m., English; 11 a. m., German.

Hope Epiphany English Lutheran, Monticello-av. and Iowa-st. 9:30 a. m.: Sunday school. 10:45 a. m.

Messiah, Iowa-st. and Waller-av. The Rev. T. L. L. Rydeck. 10:45 a. m. and 6:30 and 7:30 p. m.

St. Matthew's, Van Buren-st. and Kilbourn-av. The Rev. W. E. Clawson. 9:15 and 10:30 a. m.

St. Matthew, 21st-st. and Hoyne-av. The Rev. T. F. Siemon. 9:30 a. m., German; 11 a. m., English.

Moreland, 5443 W. Huron-st. The Rev. J. C. Simonson. 10:45 a. m.: "We Have Done that Which is Now Our Duty."

St. Paul's, Menard-av. and Iowa-st. The Rev. A. W. Barting. 9:30 a. m., German; 9:45 a. m., Sunday school; 11 a. m., English.

Trinity Danish, 2846 Cortez-st. The Rev. A. W. Anderson. 10 a. m., Danish; 11 a. m., English.

Zion, 19th and Peoria-sts. The Rev. Adolph Kuring. 10:30 a. m., English.

Bethlehem, Harvard-st. and S. 5th-av., Maywood. The Rev. E. C. Hallman. 9:45 a. m.

Good Shepherd, Warren and 6th-avs., Maywood, Ill. The Rev. E. C. Hallman. 9:45 a. m.

St. John's, 200 S. 5th-av., Maywood. The Rev. Merrill E. Boulton. 10:45 a. m.: "The Universal Brotherhood of Man."

United, Ridgeland and Greenfield-avs., Oak Park. The Rev. Martin Anderson. 11 a. m.

Christ, Harvard and East-avs., Oak Park. The Rev. E. T. Lams. 11 a. m.

Grace, Bonnie Brae and Division-st., River Forest. The Rev. O. A. Beiseman. 11 a. m.: Prof. Paul Bretscher, "The External Light."

METHODIST EPISCOPAL.

First, Clark and Washington-sts. The Rev. John Thompson. 11 a. m.: Bishop Frederick D. Leete. 8 p. m.: Dr. Thompson, "Faith vs. Suicide."

Fowler, Clifton and Millard-avs. and 23d-st. The Rev. Adam Loeppert. 10:45 a. m.: "To Whom Do We Belong?"

Garfield Park, Kedzie-av. and Walnut-st. The Rev. William W. Liston. 10:45 a. m. and 8 p. m.

Loman Avenue, Loman-av. and Ferdinand-st. The Rev. J. J. Hitchens. 10:45 a. m. and 7:45 p. m.

Olivet, Adams-st. and Keeler-av. The Rev. John Emmanuel Fluck. 9:45 a. m. and 11 a. m. and 7:45 p. m.

Euclid Avenue, Washington-blvd. and Euclid-av., Oak Park. The Rev. Charles R. Goff. 11 a. m.

First, Oak Park, Oak Park-av. and Superior-st. Dr. George A. Fowler and the Rev. Wilbur M. Childress. 10:30 and 11:30 a. m. and 6 p. m.: Young people's forum.

First, West Chicago. The Rev. Charles J. Dickey. 10:30 a. m.

Austin, Central and Race-avs. The Rev. Arthur D. Klontz. 10:30 a. m. and 8 p. m.

PRESBYTERIAN.

Austin, Waller-av. and Fulton-st. The Rev. W. H. Nugent. 9:30 and 11 a. m. at Austin Town hall. Evening groups at Austin Y. M. C. A.

Third, Ashland-av. and Ogden-blvd. The Rev. Alvyn Ross Hickman. 10:30 a. m. and 7:45 p. m. The Rev. John B. Weir of India.

First, Oak Park. The Rev. J. W. C. Ward. 10:30 a. m.

River Forest, River Forest, Ill. The Rev. Clarence A. Spaulding. 11 a. m.

Warren Park, 61st-av. at 21st-st., Cicero. The Rev. Stuart S. Pratt. 11 a. m.

Clement, 1447 S. 50th-court, Cicero, Ill. The Rev. Peter W. Fischer. 9:45 and 11 a. m. and 8 p. m.

REFORMED.

Grace, 2658 W. Jackson-blvd. The Rev. E. Fledderjohn. 9:45 a. m.: "A True Friend." 11 a. m.: "Reasoning with God." 7:30 p. m.: "The Church's Obligation and Opportunity."

REFORMED EPISCOPAL.

Old St. Paul's, Adams-st. and Winchester-av. The Rev. Martineau Darnell. 9:45 and 11 a. m.: "The Meaning of the Holy Communion."

St. John's, 5215 Potomac-av. The Rev. James G. Plankey. 9:45 and 11 a. m.

ROMAN CATHOLIC.

Holy Name cathedral, State and Superior-sts. Masses at 5, 6, 7, 8, 9, 10, and 11 a. m., and high mass at noon.

St. James', 2924 S. Wabash-av. The Rev. J. P. Donoghue. Masses at 3:30, 7:30, 8, and 10:30 a. m., and high mass at noon.

St. Mary's, Wabash-av. and 9th-st. The Rev. John E. Burke. Masses at 3, 6, 7, 8, 9, 10, and 11 a. m., and 12 noon.

St. Patrick's, Des Plaines and Adams-sts. The Rev. Thomas J. Hayes. Masses at 3:30, 6, 7, 8, 9, 10, 11, and noon.

UNITARIAN.

Third, 5521 W. Lake-st. The Rev. Edwin H. Wilson. 11 a. m.: "The Church We All Desire."

UNIVERSALIST.

United, Lake and Kenilworth, Oak Park, Ill. The Rev. B. G. Carpenter. 10:30 a. m.

UNIVERSITY OF CHICAGO.

University of Chicago chapel, Woodlawn-av. and 59th-st. The Rev. Charles W. Gilkey. No services until Oct. 8.

MISCELLANEOUS.

Volunteers of America, 2841 W. Washington-st. Col. H. Smith. 8 p. m.

Moody, Clark and La Salle-sts. The Rev. H. A. Ironside. 10:45 a. m. and 7:30 p. m. Philpott-McKee Evangelistic campaign. And every night at 7:45, except Saturday.

SEEK NEW BANK FOR NAPERVILLE BY OCTOBER 1

Business Men Act for National Institution.

Plans now are under way for the organization of a new national bank in Naperville to meet the community's needs. The First National bank and the Reuss State bank in Naperville were closed when the bank holiday was declared last March. The First National bank has been operating under a conservatorship, providing the community with restricted banking facilities for meeting the pay rolls of factories, the college and schools, and receiving new deposits payable on demand.

These new deposits are said to have demonstrated that the 6,000 persons in the territory require and have use for a bank, with Wheaton and Aurora the nearest banking centers. The new deposits total around $200,000.

Business Men Act.

Initial action in effecting the organization of a new bank was taken by business men of the community who met in massmeeting and formed a committee headed by Judge Win G. Knoch. Other members of the committee were H. C. Williams, Thomas Finkbeiner, W. S. Fredenhagen, Mayor Alexander Grush, John Book, F. W. Boebel and Supervisor Adam Kohley.

The committee, representative of a cross section of the community's business, educational and farming interests, called a later massmeeting attended by 250 citizens. The result was the formation of a soliciting organization of 70 persons to make a house to house canvass seeking the sale of 1,000 shares of stock. This stock is priced at $65 a share, $50 for capital, $10 for surplus and $5 for reserve.

When the fund has been fully subscribed, the national bank department must then approve the plan and the personnel of the new bank's officers.

Liquidates 40 Per Cent.

According to plans, 40 per cent of the old deposits will be liquidated through the new organization. This will be made possible through collections on assets since the bank holiday, the acceptable assets of both institutions and an R. F. C. loan to each institution, secured by slow assets.

Fifty per cent of the new stock was subscribed shortly after the campaign began, and members of the soliciting committee hope that the new bank will be opened and doing business by Oct. 1.

"The community is showing a fine response to the campaign," said Mayor Grush. "Naperville must have a bank. Funds to be released reach around $300,000 and this will mean much to local business conditions. The idea of the town continuing without a bank is unthinkable."

List of Subscribers.

A recent report of the soliciting committee showed the following list of persons and firms already subscribed for the purchase of stock, making a total of 401 shares sold:

Louis A. Yender, Sarah C. Jennings, John J. Book, William Gress, George Gress, Charles Gress Matt and Alma Minor, E. J. T. Moyer, Simon Gress, Frank Latshaw, Russell Keeney, Bernard Otterpohl, Anna Jouvenal, Darwin Stark, A. E. Thompson, Elmer Hartzonft, S. Butkewitz, A. R. Beidelman, Edward C. Horbelt, Oscar Stoner, O. J. Beidelman, H. C. Williams, Grant Springborn, Thomas White, Alma Tabbert, Dieter & Getz, M. B. Egermann, Clara Goetsch, M. P. Lies, Paul Steffen, Mrs. Emma Reiche, L. H. Clemens, Thomas Finkbeiner, W. C. Knoch, M. M. Spiegler, M. O. Price, M. E. Nonnamaker, R. W. Springborn, Joseph Hepner, Herman Heise, Eleanor Beckman, W. H. Heinmiller, Elmer Koerner, R. E. Beebe, Frank Keller.

A. W. Dewar, A. E. Abbott, Nora Abbott, H. J. Gillhoover, Harry Hyland, Hugo DuBrock, August Drendel, Robert Enck, Earl Fry, George Klopp, Herman Vochs, Dorothea Klopp, Alvina Tannery, Jacob Hofert, Walter Meisinger, Marie Jorgensen, M. Biannucci, William Schwartz, Frank Schwartz, Hattie Schwartz, M. H. Tousley, William Bermes, William Scherer, George J. Kirn, H. C. Rassweiler, Adolph Galow, F. W. Umbreit, Charles J. Clow, Clarence Eggestein, H. J. Eggestein, William Hayer, H. C. Litgins, A. Grush, George Sittler.

Margaret Rieser, Edward H. Schneider, Ruth B. Keller, Joseph Landorf, Alfred Ory, James L. Nichols, Laura Wolverton, Olin G. Wheaton, Allen Beam, Boecker Brothers, Arnold J. Kreger, Herman Lindholm, R. N. Givler, Boecker Coal and Grain, Carl Hammersmith, Frank Seiler, Nathan Hankinson, Main Food store, E. S. Moser, C. J. Foucek, Theresa Goetsch, Richard Gleichner, A. G. Herbert, Minnie Gromer, Jerry Wolsfeldt, E. Grant Simpson, E. C. Rickert, H. C. Hannel, W. Petterson, Ignatz Byeski, Obed Albrecht, A. E. Wolsfeldt, W. S. Fredenhagen, W. M. Givler.

Fred Mistici, W. E. Rickert, William Mooney, Edward Otterpohl, R. H. Yackley, John Bermes, Alvin Kaelin, Laura Kebler, John Kibler, H. H. Zaininger, Albert Schuckert, Warren Eberly, W. Jansen, William Haidu, C. T. Grimes, Elmer Tannery, B. H. Eggestein, Sankey Good, Herman Jordan, Albert Rackow, J. A. Arends, Albert Westendorf, H. M. Springborn, Martha Lipscomb, Frank Westendorf, Lloyd Firestein, Milton Bermes, Helen Firestein, Charles Diehl, J. A. Kenyon, Joseph Schumacher Jr., Joseph Schumacher Sr., Nathan Bomberger.

ON MOTOR HONEYMOON

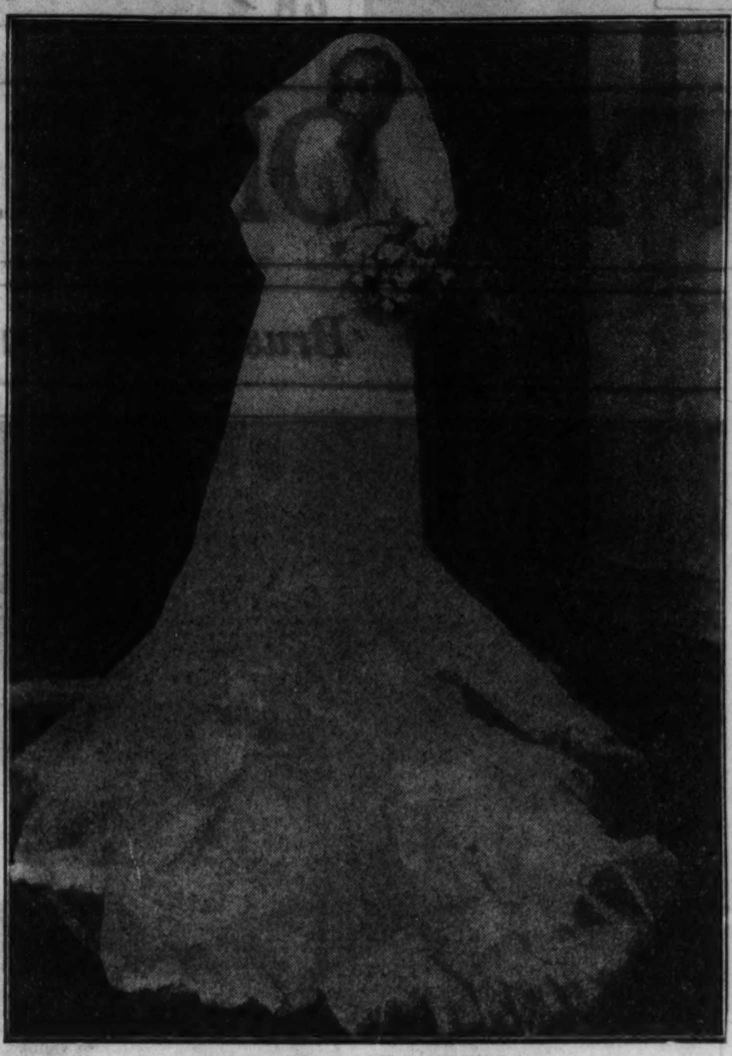

MRS. JOHN LEROY JONES.

[DeDou Ceramic Studios.]

One of the summer's lovely brides is Mrs. John Leroy Jones, whose wedding took place July 15 at St. James' Catholic church in Maywood. The celebrant of the nuptial mass was Mrs. Jones' brother, the Rev. Walter Cusack Morris of St. Margaret Mary's parish. Mrs. Jones, formerly Miss Florence Elizabeth Morris, is the daughter of Clarence E. Morris, 200 South 3d avenue, Maywood. The Joneses are motoring in the east.

NORTH CENTRAL COLLEGE ADDS TO ITS FACULTY

C. J. Cardin of Downers Grove has been employed as part time instructor for pre-engineering subjects at North Central college, Naperville. Mr. Cardin will teach mechanical drawing, descriptive geometry and mechanics, and his addition to the faculty will make it possible for the college to offer a course based on requirements of the University of Illinois.

Mr. Cardin is a graduate of Lehigh university, from which he received the M. E. degree in 1919; of Washington and Jefferson college, from which he received the M. S. degree in 1924, and he has worked toward the Ph. D. degree in physics at the University of Illinois and the University of Pittsburgh. He was assistant professor of mathematics and physics in Washington and Jefferson college, and later research and development engineer with the Western Electric company.

Classes will be begun in all departments at North Central college on Thursday.

WHAT'S DOING THIS WEEK

TODAY.

All day—Greater Chicago lodge, Loyal Order of Moose, picnic, White House grove, Irving Park boulevard and River road.

All day—Hias Flower day on west side, Hebrew Sheltering and Immigrant Aid society.

All day—Chicago Avenue Business Men's association, picnic, Erhardt's grove, Park Ridge.

MONDAY.

All day—United Tag day, west side and suburbs.

Evening—Carnival, St. Angela's church grounds.

TUESDAY.

Morning—Opening of Rosary college, 7900 Division street, River Forest.

8 p. m.—Juniors of Chicago Consumptive Aid society, party, Palmer house.

8 p. m.—Membership drive rally, Jewish People's institute, 3500 Douglas boulevard.

THURSDAY.

8 p. m.—Forest Park lodge, No. 1054, A. F. & A. M., meeting, 7509 West Madison street, Forest Park.

8:15 p. m.—Dr. Percy Ward, lecture, Jewish People's institute.

W. SIDE MOOSE JOIN IN PLANNING CITY-WIDE PICNIC

Several west side members of the Loyal Order of Moose were active recently in formulating plans for the thirteenth annual picnic of the Greater Chicago lodge to be held at White House grove, Irving Park boulevard and River road today.

Among the residents of this territory on the committee in charge are Irwin R. Hazen, 5433 Hirsch street; Frank Madison, 224 North Karlov avenue; Vincent C. Webb, 327 North Pine avenue; Irving Dorff, 4300 Wilcox street; William Mangan, 512 South Irving avenue; Rudolph Sparr, 5405 Augusta street, and Fred Schultz, 2039 Walton street.

Dancing, games,, races, watermelon eating, and horse shoe pitching contests have been planned. A "Miss Personality Moose" will be chosen from young women attending. A band concert by the Moose 45 piece band will be given at 2:30 o'clock.

Forest Park Masons Hosts to 18th District Lodges

Forest Park lodge No. 1054, A. F. and A. M., will act as host to all lodges in the 18th Illinois Masonic district Thursday evening at a meeting to be held at 7509 West Madison street, Forest Park. G. Haven Stephens, most worshipful grand master, will be present, as will G. W. Post, right worshipful district deputy grand master of the 18th district, and other grand lodge officers. Raymond H. Warnecke is master of the Forest Park lodge.

BECOMES A BRIDE

The wedding of Miss Lillian Holpuch, daughter of Matt E. Holpuch, 2505 South Lawndale avenue, to Glyn R. Johns, son of Mr. and Mrs. George R. Johns, 6147 South Mayfield avenue, on Friday, Aug. 25, took place at Drexel Park Presbyterian church. The bride is a niece of Attorney General Otto Kerner.

JACK ALTMAN
School Shoes
PLUS
X-RAY FITTING
See How Your Children's Feet Fit in Each Shoe
Featuring
Simplex Flexies
HEALTH SHOES
for BOYS and GIRLS
• Sturdy
• Comfortable
• Good Looking and Economical
FREE Pencil Boxes
"FITTED BY EXPERTS"
JACK ALTMAN
2 NO. CICERO AVE.
AT MADISON ST., CHICAGO

NEW RIVERSIDE V. F. W. OFFICERS ARE INSTALLED

Posts and Auxiliaries in Big Parade.

New officers of Riverside post No. 2868, Veterans of Foreign Wars, recently were installed with impressive services at Camp Kasper, Forbes road and 31st street. The ceremonies were preceded by a parade which included members of Berwyn post No. 2378 and Rudolph Tvedy post No. 2165 and their auxiliaries.

The ritual ceremonies were held in the wooded section of the camp in order to accommodate the large attendance. Henry A. Cahn, past state commander, was presiding officer, and Commander Joseph Poleck, of post No. 2165 was officer of the day. Post colors were donated by Frank Kasper, county commissioner. Among those who made talks were Henry F. Marquard, department commander; Dr. J. Eustham, national chaplain of the auxiliary; Commissioner Kasper, Joseph Hlinka, department council, and George Daugherty, department quartermaster. Commissioner Kasper was installed as an honorary member of the post.

New officers installed were Henry Kasper, commander; Anthony O'Leary, senior vice commander; Henry Fiola, junior vice commander; N. P. Welch, quartermaster; George C. Behrens, adjutant; Ed Janosky, advocate; Frank Heinz, chaplain; Dr. G. A. Barnett, surgeon; Dr. B. F. Howery, dental surgeon; John Nemec, officer of the day; H. M. Miller, patriotic instructor; George Jindrick, historian; P. F. Krause, sergeant major; Frank Disart, guard, and P. F. Carr, George C. Behrens, and A. J. Crowe, trustees.

The post's drum and bugle corps led in the parade and entertained later in the evening during dancing and serving of refreshments.

CONSUMERS SIGN FOR BLUE EAGLE IN BROOKFIELD

Brookfield reports splendid response on the part of householders recently visited by volunteer workers with consumers' NRA pledge cards and Blue Eagle stickers. Those who made the house to house canvas in the three sections of the village included:

Central Brookfield—Mrs. J. N. Crandall, lieutenant general; Mrs. Ed Humphreys, Mrs. C. B. Langele, Mrs. Hannah Johnson, Mrs. Paul Voght, Mrs. William P. Randall.

Congress Park—Mrs. C. C. Staley, captain; Mrs. J. C. Brough, Mrs. P. H. Dodge, Mrs. D. C. Paradis, Mrs. H. Shroyer, Mrs. L. Haugen, Mrs. G. W. Voss, Mrs. W. H. Holland, Mrs. W. C. Morris, Mrs. W. T. Demmer, Mrs. H. G. McNamee, Mrs. B. W. Radebaugh, Mrs. L. Rysavy, Mrs. I. J. Culver, Mrs. E. Krueger, and Mrs. E. B. Sweet.

Hollywood—Mrs. Chester Hunter, captain; Mrs. G. W. Wheatman, Mrs. Joseph Klima, Mrs. F. M. Wilson, Mrs. J. A. Christin, Mrs. C. L. Dever, Mrs. W. E. Stubbe, Mrs. J. A. Charlton, Mrs. Peter Jorgenson, Mrs. J. A. Klipp, and Mrs. Clayton Zimmerman.

EXPECT 700 AT B'NAI ISRAEL'S NEW YEAR FETE

Plans are being made to care for 700 worshipers at Congregation B'nai Israel of Austin at the Rosh Hashona holiday which starts the evening of Sept. 20.

Activities for the coming year being arranged by Rabbi A. E. Abramovitz, new spiritual leader of the congregation, include men's club Sabbath classes, a junior high school Bible class, and a Talmud class. B. C. Boltin is ticket chairman of the new year celebration.

Theodore E. Kittay, formerly connected with Congregation Rodfeh Zedek, on the south side, has been engaged as cantor for the congregation.

RALPH D. KELLEY
Paint Manufacturer
1534 BELMONT AVENUE
Just East of Lincoln Ave.
Buckingham 6868-6869
ONE DAY SALE
MONDAY ONLY
I Make the Paint I Sell You
Come to my store—see the beautiful colors.
$1.79 Gal.
FREE 4-inch brush with a purchase of 5 gallons.
Interior PAINTS
$1.00
WHITE ENAMEL
$1.39 Gal.
GENUINE DUTCH BOY OR EAGLE PITCHER White Lead
100 Lbs. $8.38
No Phone or Mail Orders
1933 ROUGH PLASTIC 30-IN. WALL PAPERS
Regular 20c Value
Per roll 9c
Sold in 51 roll bundle lots 7½c
ROOM LOTS 79c
PAINT and VARNISH REMOVER, GAL. CAN. 69c
Asbestos Fibre Roof Coating Stops All Leaks in Roofs
Spec. Gal. 47c; 5 Gals. $1.98
NRA VARNISH
GALLON 89c
We Reserve Right to Limit Quantity

VISITOR TO FAIR FINDS CHICAGO FRIENDLY TOWN

Westerner Says People Are Truly Hospitable.

Chicago is a great big country town. That is the impression carried away by Dr. H. R. King, a Maywood guest during a visit of himself and wife at A Century of Progress.

"And what could be more complimentary?" added Dr. King. "I am not referring to the architecture or the industry of Chicago, but to the friendliness of its people. And previous to my visit I had expected an indifference, if not a gruffness, among the residents of a great center of population, apt to be met but once and preoccupied with their own interests."

Dr. and Mrs. King motored to the Exposition from their home in Winters, Cal. Dr. King was born in southern Missouri and his wife was born in Kansas. Neither had been east of the Mississippi river before.

Planned Visit for Year.

"We began planning on coming to the Fair about a year ago," explained Dr. King as he sat in the headquarters of the Maywood Chamber of Commerce World's Fair bureau. "Earlier in the summer the cashier of our local bank returned home after seeing the Fair and he spoke glowingly of its attractions. We have motored every summer to various points for a number of years and our trip across the continent constituted the usual journey of that sort.

"As we neared the Chicago limits we noticed a 'Stop in Maywood' sign and were referred by the Maywood bureau to a furnished apartment, which was just what we wanted. Parking our car in the suburb we made our daily trips to the Fair by bus.

"From the outset and all during our stay we have been deeply impressed by the interest and courtesy extended us by the Maywood people, the bus driver, policemen, guides at the Fair, clerks in the stores, and every one we chanced to meet. It was something more than mere politeness. It was friendliness—small town friendliness. Folk seemed glad to give us desired information.

Finds Chicago Friendly.

"That is why I say that Chicago has the qualities of a small town. To us its personality is typified by friendliness.

"I asked myself at first if I had not possibly overestimated the courtesy with which we came in contact as belonging to the summer of 1933 when Chicago was 'visitor conscious' and which might not be wholly characteristic. But it could not be discounted for the reason that people cannot suddenly pretend genuine hospitality unless there is an underlying impulse. No, Chicago people possess the rural traits of friendliness, and it is of greater worth than any other so-called 'bigness' to be found in the loop or on the Exposition grounds."

I. F. Ritter, 6408 West 18th street, Berwyn, driver of the Maywood Chamber of Commerce bus, who makes three round trips daily from the Maywood headquarters to the Exposition, joined in the conversation by saying he was enjoying one of the most pleasant summers of his career.

Bus Driver Likes Job.

"I like to ask folks where they are from and talk about their part of the country," said Mr. Ritter. "Probably it is because I have traveled about a good deal myself and know something about their home community. Every day I make it a practice to point out the places of interest to strangers when we are making the trip downtown, and their appreciation pays me in full for my efforts."

The Maywood Chamber of Commerce feels it has suffered a real hardship in being obliged to take down its street sign, under a ruling of the state highway commission. The chamber's literature had called attention to the sign which would guide motorists to the bureau headquarters.

GLEN ELLYN MAY ASK U. S. AID TO ENLARGE LIBRARY

Plans for an addition to the Glen Ellyn public library have been submitted in an effort to obtain a portion of the federal public work fund in the village.

The library quarters, it is pointed out, are cramped and the placing of new books affords a problem. Plans for a much needed addition were drawn two years ago but the project has remained unfinanced.

Word from the American Library association that libraries might possibly be included in the public works benefit aroused interest on the part of the library board.

The addition contemplated would be used for a children's room and would add fifty per cent to the shelving space. It would also provide an office and workroom for the library staff.

Goodman New Head of Ed-So-At Club

Sam Goodman was chosen president of the Ed-So-At club of the Jewish People's institute last week. Other newly elected officers are Jack Slutsky, vice president; Miss Mariam Nathanson, recording secretary; Miss Sarah Disenhaus, corresponding secretary; Miss Dorothy Goren, treasurer; Reuben Sokoloff, sergeant-at-arms. Lou Nurenberg was appointed educational director; Arthur Borland, athletic director, and Aaron Michel, social director.

Name Officers of New "NRA" Girls' Sports Club

Officers of a newly organized sports club, which has chosen the name of the NRA Girls' club, were announced last week. They are Miss Jean Brown, president; Miss Dorothy McHale, vice president; Miss Edna Rohny, secretary, and Miss Evelyn Hanson treasurer. Members of the organization all reside in Austin.

P.-T. A. Meeting.

The O. A. Thorp Parent-Teacher association will hold a special meeting at 1:30 o'clock Wednesday at the home of Mrs. Jacob Skrynek, 6000 Grace street, to discuss plans for the coming year.

MASONS TO AID OAK PARK'S FAIR DAY

Participating in the Oak Park day pageant at A Century of Progress on Sept. 27 will be the above representatives and officers of Masonic orders and auxiliaries of the village. Seated, from left to right: Mrs. Emma Heffernan, Mrs. Anna Neufeldt, Mrs. Mabel Dehn, Mrs. Lulu Benson, Mrs. Annabelle Haase, Mrs. Elta Forkel, Miss Mary Hoppe; standing, Mrs. Thomas Forster, J. Crawford Donaldson, Horace Langston, Mrs. Ruth Allard, John Meggelin, Mrs. Mary Barnard, Thomas B. Evans, Mrs. Ellen Hanson, Edward Orth, Mrs. D. C. Klingbeil, Otto Prager, Mrs. Mildred Novak, E. H. Jones, and Clarence Partridge.

BUILD COTTAGE FOR CARETAKER OF WOODS AREA

Rustic Cabin Is First Relief Project.

A new caretaker's cottage of rustic design, constituting the first project under the emergency relief act, was dedicated recently in preserve No. 1 of the Du Page county forest preserve district. The preserve is at York and Roosevelt roads, and the attractive yet economically built four room cabin with garage attached stands at the top of a hill amid a grove of stately old oaks.

The cottage was built under the supervision of Robert L. McKee, superintendent of the forest preserve in the county. Its walls are of brown stained wooden panels, the eaves are of white trim, and there is a restful looking porch across its front. Material for the project, which was started the middle of June, cost approximately $850.

New Insulation Idea.

Supervisor McKee carried out new ideas for insulation against winter's cold and summer's heat with a double air space construction.

Present at the dedication luncheon served by Mrs. McKee and Mrs. Pearl A. Duncan were Theodore Hammerschmidt, president of the district; H. C. Benhart, Mrs. Duncan, Louis H. Dieke, and Adam H. Kohley, members of the building committee; Win J. Knoch, county judge; Clarence V. Wagemann, county clerk; Mrs. Retta K. Martin, county treasurer; Russell Keeney, assistant state's attorney; Walter Youngberg and William Baethke, county supervisors, and Chance Hill, landscape architect, who has made tentative plans for reconstruction of the dam and rebuilding of the mill at picturesque and historic Fullersburg.

First of Five.

The new cottage is the first of five similar ones planned for scattered points in the county's preserve. Another is now under way at Castle lake.

The Fullersburg plan under consideration as a civilian conservation corps project would restore the scenic spot near Hinsdale to its original state. Suggestion has been made to convert the old stone mill, which saw service in civil war days, into a tearoom. By restoring the dam there would be a return of the old lake for boating purposes, and a rustic footbridge would lend to the attractiveness of the spot as a recreation center.

Although there were several mills in the county in early days the Fullersburg structure is said to be the only one still standing. Its timbers are of hewn walnut, and it is reminiscent of all the lore connected with rural mills.

Open 2 Street Sections After State Repaving

Following a repaving with concrete, by the state highway department, Cicero avenue from Cermak road [22d street] to Ogden avenue in Cicero was opened for use Wednesday as was Ogden avenue from Cicero avenue to St. Louis avenue in Chicago.

PRESIDENT

MISS CLAUDIA RUXTON.

Officers for the 1933-34 season of the Tri-City Junior league were announced last week. They are Miss Claudia Ruxton, president; Giles MacCollum, vice president; Miss Audrey Pittenger, membership secretary; Miss Jane Bradshaw, corresponding secretary, and Miss Jean Danley, treasurer.

The league is an organization of young people of Glen Ellyn, Wheaton, and Lombard and has a membership of 200. It was founded last year and has for its program a series of monthly dances and dramatics, proceeds of which go in part for social activities and in part for social welfare work.

OPENS CONVENTION

Mrs. Joseph G. Falck of Ogden, Utah, national president of Service Star Legion, who will preside at convention opening in Chicago on Sept. 18.

SERVICE STAR LEGION MEETS HERE SEPT. 18

Luncheon Will Open Four Day Session.

The Service Star Legion will open its sixteenth national convention Sept. 18 at the Stevens hotel with the members of the Chicago chapter presided over by Mrs. Willis Grant Murray as the hostesses.

Mrs. Murray will welcome the delegates to the four day meeting at a luncheon at noon on the 18th in the Stevens Tower ballroom. Assisting her will be Mrs. John H. Buckingham.

Mrs. Joseph G. Falck of Ogden, Utah, national president, will open the first business session at 2 o'clock in the afternoon.

Committee meetings and trips to A Century of Progress crowd the Tuesday and Wednesday calendars. There will be a ritual memorial ceremony Wednesday afternoon and election of national officers Thursday morning.

The Service Star Legion is the largest independent woman's organization of the world war. Its chapters throughout the country are directed through the five points of the star, sisterhood, education, relief, remembrance, and vigilance.

The Chicago chapter was the first to plant the flower and vegetable garden at the Edward Hines Jr. Memorial hospital. It is also in complete charge of the garden work at the U. S. Veterans' hospital at North Chicago.

We Do Not Install!

"BUT WE SELL FOR LESS"

Plumbing and Heating Supplies

FREE Engineering Service

Money Back Guarantee!

Our tremendous buying power enables YOU to buy highest grade Heating systems AT THE LOWEST PRICES IN CHICAGO! BUY YOUR MAX GERBER hot water or steam heating plant NOW before prices advance!

We Have the Finest and Largest Selection of BEER EQUIPMENT In Chicago at the Lowest Prices!

Open Sunday 10 to 12

Easy payments if desired. We sell to everybody

Only One Large Store

MAX GERBER CORPORATION

2287-93 Milwaukee Ave.

HUMboldt 7672-3-4

TOLL GATES ON STREETS? AT 91 HE RECALLS 'EM

Once Cost $30 for a Funeral.

BY ONEY FRED SWEET.

Motorists along Milwaukee avenue stopped occasionally by the flash of a red signal, might temper their impatience were they able to visualize the toll gates at intervals along the thoroughfare, calling not only for delay but payment for the privilege of proceeding.

Jacob Kandlik, 91, pioneer northwest sider living at 2838 Dickens avenue, recalls the Milwaukee avenue toll gates and particularly the one located near the "half-way house" which he conducted on Milwaukee and California avenues in horse and buggy days.

Mr. Kandlik's place was patronized by farmers who hauled their produce to Chicago from farms to the northwest, and by the members of funeral parties on their way to outlying cemeteries.

Sixteen Cents for Horse.

"The charge for a single horse was sixteen cents, while thirty cents was charged for a team," Mr. Kandlik explained. "I have known large funeral procession to pay as high as thirty dollars in tolls for making the trip both ways."

The toll was obnoxious to travelers, and Mr. Kandlik overheard many expressions of rebellion among his patrons. Efforts were made to put an end to the privilege, but the owner was entrenched with a franchise, and it was not until 1887 that the burning of the gates, by unknown persons, ended the arrangement for all time.

The building erected at Milwaukee and California avenues nearly a half century ago is still the business headquarters of two of Mr. Kandlik's sons, Charles and Joseph Kandlik.

Organizer of Sokol.

The youngest of sixteen children, and now the only surviving member of his immediate family, Mr. Kandlik came from Bohemia to Chicago when he was nineteen. He first made his home with a sister who lived on Sherman street, between Jackson boulevad and Van Buren street. He was one of the organizers of the Sokols in Chicago, and while he no longer engages in the gymnastic exercises, he still pays dues to the organization.

A year ago Mr. Kandlik and his wife celebrated their 65th wedding anniversary. Mrs. Kandlik has since died. For twenty years the couple maintained a summer home at Algonquin, and here Mr. Kandlik has enjoyed the hobby of developing a fruit orchard.

Having been several times to A Century of Progress Exposition Mr. Kandlik takes issue with some of his neighbors, far younger men, who are of the opinion that the World's Fair of '93 was the better show of the two.

40 Years Better.

"The 1933 Fair is way ahead of the Columbian Exposition in every way," enthused Mr. Kandlik. "It shows how much we have developed in every way since forty years ago. I think this year's World's Fair is simply great."

As for depressions which he has witnessed, Mr. Kandlik is equally certain that the period through which the nation has been passing has been more devastating than any hard times era within his ken.

Mr. Kandlik remains a constant reader of the newspapers which he is able to accomplish without the aid of spectacles and with an eyesight that he says is much improved over what it was fifteen years ago.

ART LEAGUE HEAD

Mrs. Frederick H. Bartholomew, president of the Austin, Oak Park, and River Forest Art league, is chairman of the committee which has arranged for a display in the Horticultural building at A Century of Progress from Sept. 23 to Sept. 30 in connection with Oak Park day at the Fair.

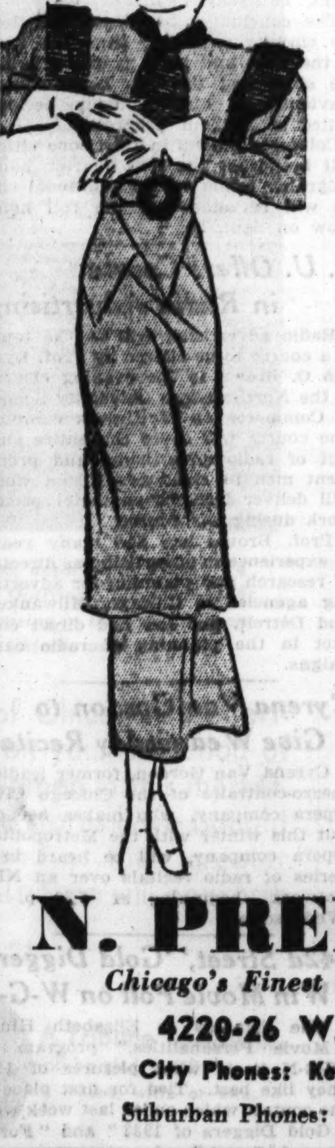

For ONE WEEK Only

Sept. 11 to 16 inclusive

Any Lady's COAT

Velvet or wool, plain or pleated, with or without fur. Three-piece suits at same price. Fur lined or fur coats not included.

Or Any DRESS

Plain or pleated, one or two piece, any material,

CLEANED and PRESSED for

85c plus tax CASH AND CARRY

CALLED FOR AND DELIVERED $1.00 plus tax

N. PREIB & CO.

Chicago's Finest Cleaners Since 1897

4220-26 W. Madison St.

City Phones: Kedzie 0123-4-5-6-7-8-9

Suburban Phones: Village 5200-5201-5202

MILL 100 YEARS OLD SERVES AS NAPERVILLE BARN

Pioneer Park on Site of Structure.

Picnickers at Pioneer park, near Naperville, are acquainted with the historic significance of the spot by a monument of two old millstones bearing a tablet which records that Bailey Hobson, first white settler of the community, established a mill on the Du Page river at that point nearly 100 years ago.

Du Page county chapters of the D. A. R. dedicated the tract, with its woods and stream, following its acquisition by the Du Page forest preserve district some six years ago. A mill structure of hewn oaks is still in existence, serving as a barn on a nearby farm. On the popular picnic site, save for the millstones, no trace of an industry that thrived during Indian days and on through the civil war period is left.

The mill was moved from its original location 40 years ago by "Cap" Jones, who was a mover of buildings and who lived in Wheaton. At that time Andrew Wehrli bought the farm, which included the mill site.

Remembers Gristmill.

Among those who well remember the gristmill in its heyday is Adam W. Kohley, county supervisor, who still resides on the farm south of Lisle where he was born 66 years ago. The farm, whose abstract contains but one other name since its acquisition from the government, was recently named "Adbeth Farm," the title, chosen by children of the Kohleys, being formed from the first syllable of the father's name and the last syllable of the mother's name, Elizabeth.

The elder Kohley first settled in the community in 1847. Two years later he became a '49er' and made the long overland trek to California in search of gold. On his return he bought the Lisle township farm.

Swapped Stories at Noon.

Neighbors grew enough wheat for their own use with a bit left over for sale, according to Mr. Kohley. There were long waits at the busy gristmill as the wagons lined up to be unloaded. Men brought their lunches and during the delays at noontime enjoyed swapping stories and wrestling matches.

Mr. Kohley recalls that the mill was abandoned for some years before it was moved away. Stores began selling flour in competition, and what had been an important phase of pioneer life passed away in the march of progress.

The inscription on the bronze tablet of the millstone monument, which lies just beyond a rail fence, reads:

"Du Page County Pioneer Park. Dedicated with grateful reverence to the pioneer men and women of Du Page county. This tract is part of the original grant to the first white settler, Bailey Hobson. These millstones are from the Hobson mill built on this site in 1835, one of the first in this part of the state. The forest preserve commission of Du Page county made possible this park.

Grove, Anan Harmon, Perrin-Wheaton, Fort Payne, Glen Ellyn, Wheaton, and Naperville chapters, D. A. R."

FAIR ACTRESS

Coral Jeanne Dietrich, 1835 Jackson boulevard, was one of the tiny actors at Enchanted island at the Fair yesterday, playing in "Sarah Crewe, the Little Princess."

Kathryn Vrooman Moves Shop to Larger Quarters

The Kathryn Vrooman Women's Ready to Wear shop, located for five years at 25 South Marion street, has moved to new quarters at 1025 Lake street, Oak Park. At the recent opening of the new shop Miss Ruth Joy Hardy of Austin, who won honors as second lady in waiting for A Century of Progress queen, acted as hostess. Mrs. Vrooman gowned Miss Hardy for the contest. Decorations in the new quarters are of modern design and a studio atmosphere has been achieved.

500 Park Experts to View Oak Park's Prize Lawns

Five hundred pairs of appraising eyes will be focused on public and private lawns and gardens of Oak Park, Sept. 21, when the public park and playground executives attending the national convention of the Institute of Park Executives in Chicago will view the village's greenery. Gustaf A. Lindberg, superintendent of Oak Park parks has been nominated to the presidency of the institute.

Aid Society Opens Year at Party Tuesday Night

Juniors of the Chicago Consumptive Aid society will open their season of activity at 8 o'clock Tuesday evening in the Palmer house, where they will hold a "back to school" party. Miss Sylvia Goldsmith, president, will call the roll and there will be taffy apples for all "pupils."

Wheaton to Be Host for District 22 P.-T. A.

Wheaton will be host to District 22, Parent-Teacher convention Oct. 4. The programs will be held at the First Presbyterian church. Mrs. B. F. Langworthy, vice president of the National Congress of Parent-Teachers, will be the principal speaker.

JOLIET, AURORA GARDEN CLUBS TO HOLD PICNIC

The Joliet Floral and Garden club will join the Men's Garden club of Aurora Thursday evening at an informal picnic in Aurora. This will be the fifth joint party of the two organizations. A tour through the rose garden in Phillips park and through the gardens of H. G. Criswell and D. G. McIlwraith is planned.

The following Sunday the two organizations will travel to Mundelein. The Joliet club will meet tomorrow evening at the home of Mr. and Mrs. Fred Whallon on the Black road. "Lighting the Garden" will be the topic of O. A. Hill Jr.

Five minute talks on gardening will be given by three high school students. Mrs. William Leser will conduct the question box, and Mrs. Everett Lewman, the pronouncing of botanical names. Mrs. Lewman is chairman of the hostesses, who include Miss Bertie Agnes Mack, Mrs. Don Mateer, Miss Katherine Melcher, Miss Florence Metzger, Mrs. John Morrison and Mrs. Frederick Hill.

U. S. HAS 500 FOREIGN TRADE SHIPS.

The United States now has 500 ships engaged in foreign trade. They carry products from sixteen Atlantic, nineteen gulf, and twenty-four Pacific coast ports to markets in 125 foreign lands.

Smart College Girls are choosing Adlerblum's

FUR COATS

We're featuring next week just the kind of Fur Coats the smartest girls will "blow into school" with! The dashing new silhouettes, the loveliest, fine quality furs . . . and moderate prices which parents will appreciate. For this most essential item in the smart college wardrobe be sure to see Adlerblum's wonderful special values.

MUSKRAT Silky, beautifully marked pelts in trig new styles.

RACCOON Swagger models of finest, dark, glossy skins.

LAPIN Snappy, youthful styles in the lovely new Fall shades.

Also Many Other Types of Fur Coats

Full Line of Jackets and Capes

B. ADLERBLUM & CO.

Founded 1898

35 years of honest service.

1115 LAKE STREET, OAK PARK

Phone Euclid 6333

FANNING IN OAK PARK

"Haven't you heard about the shoes at Fanning's that fit the foot in motion?"

Tongues are wagging . . . In the world of feminine footwear a thrilling thing has happened. Smart women are acclaiming Fanning's Foot Saver shoes—the shoes built on "Free Walking" lasts to fit the foot in motion!

When you wear Fanning's shoes your feet will feel young and alive. No more foot tiredness . . . no cramping muscles and aching joints. Their slender smartness will appeal to the discriminating woman. And Fanning's new styles for Fall are more charming than ever . . . with smartness and dash in every youthful line. And they're priced to suit the thriftiest budget!

Remember—"Fanning's in Oak Park" is the only store west of the loop where you can procure Foot Saver shoes!

THE "DOLPHIN" "T"-strap of Black suede, Black kid, or Brown kid, $10.50

In Black Crepe, $9

Perforations do not extend thru.

THE "NAUTILUS" Tie in black or Brown Suede, with kid trim. $10.50

Perforations do not extend thru.

Foot Saver Shoes foot insurance for the future

E. J. Fanning

"KORRECT POSTURE AID SHOES"

1027 LAKE ST. (east of Marion St.), OAK PARK VILLAGE 8640

NARROW HEEL FOOTWEAR

EMRIE MAKES AGNEW LISTEN —AND LIKE IT!

Now La Grange Girl Stars on W-G-N Programs.

BY HERBERT VEDDER.

This is the story of a girl who made Charlie Agnew listen—and like it. She is Emrie Ann Lincoln of La Grange, an unknown two months ago.

Early in the summer, when Agnew was closing a Cincinnati engagement, Emrie decided she just had to sing with his band. She telephoned him there and asked for a job. She even offered to fly to Cincinnati with her aviator brother for an audition. Charlie said "No."

However, when the Agnew troupe moved into the Stevens hotel and on W-G-N, Charlie heard her sing and took her into the fold. For six weeks he has been teaching her the band's style of music and building up her répertoire. Meanwhile she has been featured anonymously as soloist, and came to be known as a "mystery singer" while many listeners wrote to ask or hazard guesses as to her identity.

Mail Pours In.

Since Agnew decided a week ago that the time was ripe to reveal Emrie Ann Lincoln as his find, W-G-N has received a new flood of mail asking for information about this new songster.

Emrie is 20 years old, brown haired, a petite five feet three inches tall. She is of German ancestry. Always interested in music, she never enjoyed any amount of professional training; her only instruction came during school days at the Josephinum and La Grange Junior college.

Her unusual name is a derivation of Emma, her aunt's name, and Marie, her mother's name.

Her ambitions are two—to be a great singer and to be an airplane pilot. She can handle a ship in the air, but her brother hasn't taught her how to land or take off yet.

Learns by Listening.

Emrie likes to sing—she opines she must have learned by listening to Agnew's band, always a favorite of hers. She used to sit in front of the radic at home and sing along with his orchestra. Now she grips the mike stand with both hands and sings directly into the microphone in Agnew soloist style.

Favorite numbers: "Somewhere in a Dream," written by Agnew and his pianist, Hunter Kahler; "Sunday Down in Caroline" and "Louisiana Lullaby." Also "Three Wishes" as a duet with Dusty Roads.

Now Emrie's featured on all of the Agnew broadcasts over W-G-N.

A radio talent popularity show is being staged at the Canton Tea gardens by Husk O'Hare. Five or more acts will be presented each Wednesday evening for eight weeks, the audiences picking eight preliminary winners. These acts will compete in the finals for a place on the regular floor show and KYW broadcasts. These "coming stars" of the air will make their bids at 11 p. m. . . . Another talent searcher is Bob Purcell. He's looking for a girl singer for his band and is holding tryouts at Hollywood-at-the-Fair, where his band is heard nightly.

A little puff for Dick Stabile, premier saxophonist with Ben Bernie. Just 24, Dick is rated one of the best sax artists in the game. He is credited [?] with being the originator of the "scream," as well as the first to use trills in chord formation and to do lip trills on high G to A above register. He has designed a royalty paying mouthpiece, too. Now the Bernie lad is trying to perfect harmonics on a saxophone similar to those of a violin. Almost forgot to mention that Dick can slip from one note to another for an octave and a half without a tone break, which isn't bad.

Quack, quack. Joe [Wanna Buy a Duck] Penner, at the Palace last week, will be joined on his new program of Ozzie Nelson, late of the Paradise Duck inn on Long Island . . The "Men About Town" have a new mascot. Abner is the duck's name . . "Yowsah" is the monicker Ben Bernie has foisted on his new mascot, a horned toad sent by a Texas admirer.

Paul Ash's nameless theme song has been named "Heartbeats" . . . Buddy Rogers is going to be more careful about autographs. He signed a deftly folded life insurance policy the other evening, but sharp-eyed Manager Max Shaw saved the day . . . Potash and Perlmutter have a new interpretation of R. S. V. P.—"Remember, send vedding presents."

A few words about the distinctive music turned out by Don Carlos and his Marimba band, heard nightly over W-G-N from the dining room of the Drake hotel. Tango, rhumba, and syncopation in novel blend.

Seventy years ago a swarthy Indian sat cross-legged in the Guatemalan sun making strange melodious music by beating with hollow reed on a native instrument fashioned of strips of wood. From this crude beginning came the Marimba of Don Carlos' band, with a tone range unequaled by any other instrument.

Below each block hangs an odd-shaped hollow box arrangement, the resonator for the tone blocks. The instrument is "tuned" by shaving small bits of wood from each block as occasion demands. Half tones, it was found after long experiment, may be obtained by applying a bit of wax to the underside of each block.

Don Carlos' band is a veteran organization. There are two "new" players—with the orchestra only four years—the other five have been with Carlos ten seasons.

The Canova family, billed as "Ann, Judy, and Zeke—with Pete," have an interesting background for their hill-billy line over the air and across the footlights. Their mother was a descendant of Commodore Perry, according to a P. A., and their father, a sculptor, was killed in a Georgia feud. It was down in Georgia that the youngsters—they are young—picked up their charming drawl. Having done New York movie houses as well as NBC sustaining, they are at the Chicago this week and may move over to the State-Lake next.

PRETTY SONGBIRDS OF THE ETHER

Ruby Wright (left) is the new feminine songstress who will be introduced on the ether with Jan Garber's orchestra at 1:30 o'clock this afternoon on the Yeast broadcast over KYW. Jan's band will tour a week before relieving Hal Kemp at the Blackhawk Sept. 18 and returning to W-G-N. Andrea Marsh, Chicago favorite, is charming them at the Trianon where Ted Weems' verastile crew has succeeded Garber. She also will present a special program with the W-G-N concert orchestra at 6:45 p. m. today.

[Gibson Photo.] [Seymour Photo.]

WILSON TO TELL NORTHWESTERN GRID PROSPECTS

Cuyler, Ping-Pong Star Also on W-G-N.

In keeping with the policy of bringing important figures in the world of sports to the W-G-N microphone, John Harrington, the sports reporter, will interview three men this week on the W-G-N sport review which is broadcast at 6:30 p. m. daily. Each man to be quizzed on the air is a leader in his field.

Kenneth L. [Tug] Wilson, director of athletics at Northwestern university, will tell fans about the fall sports program at the Evanston institution and give the dope on football prospects for the Wildcats this year. He will speak Tuesday.

The popular Kiki Cuyler, star Cub outfielder, will be Harrington's guest Thursday evening. One of the outstanding incidents in Cuyler's base-ball career will be dramatized during the review.

Saturday will bring an innovation in sports reviews when Dink Traut tells all about the progress made by ping-pong since it first was introduced in the United States.

SCALLAWAGS TO PRESENT EXTRA SKETCH TONIGHT

Uncle Quin and his Scallawags, Donnie Dreamer, Jean, and Wishbone will present a program at 6:30 o'clock tonight in place of one of the sketches which was canceled last week when a double header in the baseball broadcasts ran over time.

In this sketch the Scallawags are trying to obtain positions as actors and anncuncers in a radio station. What happens when Uncle Quinn, the boss of the station, finally gets to hear his boys and girl on the air will be revealed tonight during the special broadcast at 6:30 p. m., a half hour later than the regular time during the week.

THEY LEAD

Bernie Cummins (above) and his New Yorkers, back from a sensational tour, take over the Aragon tomorrow for Wayne King, now on his vacation. Ted Weems opened the fall parade of melody at the Trianon last night. Both will be heard nightly over W-G-N, except that Weems will not be on the air Mondays.

[M. C. A. Photos.]

SOUSA CORNETIST TO JOIN CONCERT ORCHESTRA

Ernest F. Pechin Added to W-G-N Staff.

Ernest F. Pechin, one of the outstanding cornetists of the country, joins the W-G-N Concert orchestra directed by Adolphe Dumont today and will be heard in all of the orchestra's programs in the future.

ERNEST F. PECHIN.

Mr. Pechin has been featured in every major city of the country as a cornet soloist and has held some of the most important posts in the music world, including the title of chief cornetist with the famous John Philip Sousa band. He also has played with the Kryl organization, the Pat Conway band, the Stanley Symphony orchestra, the famous Anglo-Canadian Concert band.

The Metronome, one of music's trade journals, recently paid tribute to him as the greatest cornetist of today.

Mr. Pechin is a native of Seymour, Ia., and of French parentage. He started his musical career at the age of eight as a violinist, but after two years switched to the cornet.

He makes his official debut with the W-G-N orchestra in its program at 7 o'clock tonight, and will offer as his featured solo "Inflamatus" from "Sabat Mater" by Rossini.

At 9:45 o'clock tonight the orchestra will present its "Dream Ship" program.

Goes Overtime.

Mrs. Roosevelt unintentionally gave the Goldberg fans a holiday Wednesday evening. She ran some 4 minutes overtime, so the Goldberg sponsors gave up their WENR space.

FEATURES On the Air Today

10 a. m.—W-G-N—Mormon Tabernacle choir and organ.

11:30 a. m.—W-G-N—Reading of THE TRIBUNE comics.

1:30 p. m. — W-G-N — Double header baseball—Cubs vs. Philadelphia.

1:30 p. m.—KYW—Jan Garber's orchestra with Lee Bennett and Rudy Rudisill.

3:30 p. m.—WENR—Greek day

5 p. m.—KYW—Twilight musicale, with Mark Fisher's orchestra and soloists.

5:30 p. m.—W-G-N—Aragon and Trianon dance hour with the orchestras of Wayne King and Ted Weems [also at 10:30 p. m.].

6:30 p. m. — W-G-N — Special broadcast of Uncle Quin's Scalawags.

6:45 p. m. — W-G-N — Andrea Marsh, songstress, and the W-G-N Concert orchestra.

7 p. m.—WMAQ—Rubinoff's orchestra; Ruth Etting and Jimmie Durante.

8 p. m. — WMAQ — Manhattan Merry-Go-Round, with Tamara, Men About Town trio, and Gene Rodemich's orchestra.

8:30 p. m. — WMAQ — Gustave Haenschcen's orchestra, with Elizabeth Lennox, soprano.

9:15 p. m.—W-G-N—Earl Wilkie, baritone, with Adolph Dumont's concert orchestra.

9:15 p. m. — WENR — Morgan L. Eastman's orchestra, with Cyril Pitts, tenor.

SCHEDULE ETHEL BARRYMORE ON W-G-N PROGRAM

Ethel Barrymore, "first lac of the stage," and a "Who's Who" of radio—Morton Downey, Bing Crosby, Willie and Eugene Howard, Ruth Etting, Jacques Renard, and Raymond Paige—have been signed for a series of six broadcasts over W-G-N and a coast to coast Columbia network starting at 8:15 Saturday, Sept. 23.

The quarter hour broadcasts will be maintained at the same hour for five nights with an individual star for each program. The series will culminate in a full hour show on the final night, Thursday, Sept. 28.

The concluding broadcast will find the circuits switching from the east to the west and back again, with all the stars and the two bands heard previously in quarter hour periods united in an hour program.

Columbia outlets in thirty-one cities will broadcast the five quarter hour programs, while twelve additional cities will be added for the full hour show on Sept. 28.

N. U. Offers Course in Radio Advertising

Radio advertising will be the topic of a course to be offered by Prof. Lyndon O. Brown in the evening classes of the Northwestern university School of Commerce on McKinlock campus. The course will cover the entire subject of radio advertising, and prominent men in radio advertising work will deliver lectures on their specific work during the course.

Prof. Brown has had many years of experience in advertising as director of research and planning for advertising agencies in Chicago, Milwaukee, and Detroit, and has had direct contact in the planning of radio campaigns.

Cyrena Van Gordon to Give Wednesday Recitals

Cyrena Van Gordon, former leading mezzo-contralto of the Chicago Civic Opera company, who makes her debut this winter with the Metropolitan Opera company, will be heard in a series of radio recitals over an NBC network, beginning at 6:30 p. m. Wednesday.

'42d Street,' 'Gold Diggers' Win Movie Poll on W-G-N

The listeners to Elizabeth Hines' "Movie Personalities," program on W-G-N know what pictures of 1933 they like best. Tied for first place in the contest which ended last week were "Gold Diggers of 1933" and "Forty-Second Street."

TODAY'S RADIO BROADCASTS

9 A. M.
W-G-N—Bible readings and organ music.
WENR—Southland Sketches.
WMAQ—South Sea Islanders.
WBBM—Columbia Church of the Air.

9:30 A. M.
W-G-N—Leonard Salvo, organist.
WENR—Samovar Serenade.
WMAQ—Mexican Typica band.

9:45 A. M.
W-G-N—Tony Wons Scrapbook.

10 A. M.
W-G-N—Lewis White and Allan Grant.
WMAQ—Old Songs of the Church.
WBBM—Rhoda Arnold and Taylor Buckley.
WENR—Morning Musical.

10:15 A. M.
KYW—The Bright Spot.
WMAQ—Maj. Bowes Capitol Family.

10:30 A. M.
W-G-N—Mormon tabernacle choir.
WENR—The Rondoliers.
WCFL—Services of Seventh church of Christ, Scientist.

10:45 A. M.
WENR—Antobal's Cubans.

11 A. M.
WBBM—Jack Brooks and Dr. Gustav Romford.

11:15 A. M.
WMAQ—Seeing the Other American [talk].
KYW—Sunshine program.
WAAF—Estelle Barnes, pianist.

11:30 A. M.
W-G-N—Some of Your Favorites [organ].
WMAQ—International Tid Bits.
WBBM—New World Salon orchestra.
WENR—Radio City concert.

11:45 A. M.
W-G-N—Reading of The Tribune Comics.
WGES—Our Lady of Sorrows church.

NOON.
WMAQ—Sonata recital.
WBBM—Organ Melodies.

12:30 P. M.
WMAQ—University of Chicago Round Table.
WBBM—Copinsky Trio.
WLS—Polish Music hour.

12:45 P. M.
W-G-N—Tony D'Orazi, cartoonist.

1 P. M.
W-G-N—Paul Ash's orchestra.
KYW—Summer Idyll.
WMAQ—Gene Arnold and Commodores.
WBBM—John Kelvin, tenor.

1:15 P. M.
W-G-N—Palmer house ensemble.
WMAQ—International Radio Forum.
KYW—Pop concert.
WBBM—The Playboys.

1:30 P. M.
W-G-N—Double Header—Cubs vs. Philadelphia. [Also WBBM, WMAQ, WCFL.]
KYW—Jan Garber's orchestra.
WLS—The Bergstroms.

1:45 P. M.
KYW—National Opera company.
WLS—Wayne King's orchestra.

2:30 P. M.
KYW—Dr. Paul E. Scherer.
WLS—Prairie Home.

2:45 P. M.
WLS—Admiral Perry celebration.

3 P. M.
KYW—Gould and Shafter.
WLS—Adele Brandt, songs.

3:15 P. M.
KYW—Morin Sisters.
WLS—Vee and Johnny.

3:30 P. M.
KYW—Organ recital.
WENR—Greek day at Fair.

4 P. M.
WENR—Paul Ash's orchestra.
KYW—Blue Voices.
WAAF—Sunday Serenade.

4:30 P. M.
WENR—Symphonette.
KYW—Eva Jessaye choir.

5 P. M.
W-G-N—Concert orchestra.
KYW—Twilight Musicale.
WENR—Catholic Hour.
WAAF—The Bookworm.

5:30 P. M.
W-G-N—Wayne King's orchestra.
WMAQ—Pollikoff ensemble.

5:45 P. M.
WENR—Dr. R. E. Wilson [talk].
WBBM—Harry Steele, news.

5:50 P. M.
W-G-N—Ted Weems' orchestra.

6 P. M.
WMAQ—Lucille Manners, songs.
WBBM—Jules Stein and Frank Wilson.
WLS—Vincent Lopez' orchestra.

6:10 P. M.
W-G-N—Wayne King's orchestra.

6:15 P. M.
WMAQ—Horse Sense Philosophy.

6:30 P. M.
W-G-N—Uncle Quin, Donny Dreamer, and Wishbone.
WMAQ—Sport Summary.
WLS—Desert Guns.
KYW—L'Heure Exquise.
WBBM—John Henry.
WAAF—Symphony Hour.

6:45 P. M.
W-G-N—Andrea Marsh and W-G-N orchestra.
WMAQ—Ben Bernie's orchestra.
WBBM—Chicago Variety Hour.

7 P. M.
W-G-N—Concert orchestra.
WMAQ—Ruth Etting and Jimmie Durante.
WLS—Light Opera Gems.
KYW—Mark Fisher's orchestra.
WBBM—J. B. 'n' Mae.

7:15 P. M.
WBBM—Sportscast.

7:30 P. M.
W-G-N—"In the Modern Manner."
KYW—Vincent Lopez' orchestra.
WBBM—Dan Russo's orchestra.

7:45 P. M.
WBBM—Guy Lombardo's orchestra.

8 P. M.
W-G-N—Century of Progress orchestra.
WMAQ—Manhattan Merry Go Round.
KYW—Benny Meroc's orchestra.
WBBM—Phil Harris' orchestra.
WENR—Pat Barnes.

8:15 P. M.
W-G-N—Charlie Agnew's orchestra.
WBBM—Gus Arnheim's orchestra.

8:30 P. M.
W-G-N—The Gauchos.
WMAQ—Album of Familiar Music.
WENR—Walter Winchell.
WBBM—Jimmy Grier's orchestra.
WCFL—Swedish Glee club.

9 P. M.
W-G-N—Hal Kemp's orchestra.
WMAQ—Colonel Louis McHenry Howe.
WENR—Mountain Music.
WBBM—Johnny Hamp's orchestra.

9:15 P. M.
W-G-N—Earl Wilkie, baritone, and orchestra.
WENR—Morgan L. Eastmans' orchestra.
WBBM—Tom Gerun's orchestra.
KYW—Marvelous melodies.

9:30 P. M.
W-G-N—Tomorrow's Tribune.
KYW—Old Apothecary.
WBBM—Tom Gentry's orchestra.
WMAQ—Green Brothers' orchestra.

9:35 P. M.
W-G-N—"Headlines of Other Days."

9:45 P. M.
W-G-N—"The Dream Ship."
KYW—Sunday at Seth Parker's.
WBBM—Guy Lombardo's orchestra.

10 P. M.
W-G-N—Bridge Club of the Air.
WMAQ—Bertie and Betty.

10:15 P. M.
WMAQ—The Four Horsemen.
WENR—Bainbridge Colby, NRA talk.

10:30 P. M.
W-G-N—Wayne King's orchestra.

10:50 P. M.
W-G-N—Ted Weems' orchestra.

11 P. M.
WMAQ—Dance Nocturne.
WENR—Buddy Rogers' orchestra.
KYW—Benny Meroff's orchestra.

11:10 P. M.
W-G-N—Richard Cole's orchestra.

11:30 P. M.
W-G-N—Hal Kemp's orchestra.
WMAQ—Carlos Molina's orchestra.
WENR—Bud Shay's orchestra.

MIDNIGHT.
W-G-N—Charlie Agnew's orchestra.
WMAQ—Earl Hines' orchestra.
KYW—Husk O'Hare's orchestra.

12:15 A. M.
W-G-N—Jan Garber's orchestra.

12:30 A. M.
W-G-N—Charlie Agnew's orchestra.
WENR—Emer Daugherty's orchestra.

1 A. M.
W-G-N—Hal Kemp's orchestra.
WBBM—Tom Gerun's orchestra.

LOVE PROBLEMS RESUME PLACE ON ETHER WAVES

Heart to Heart Club Back on W-G-N Tomorrow.

"The Heart to Heart club," one of W-G-N's most popular programs of las' spring, returns to the air tomorrow. This program will be heard at 8:45 o'clock every Monday evening during the fall and winter season.

A cast of dramatic actors and the W-G-N Concert orchestra are used in the production of the air show, the dramatic cast being one of the largest of any radio program being sent out of Chicago.

Based on Real Problems.

The program is a dramatization of typical problems of love and home presented to Miss Ethel King, an authority and adviser on problems of the heart. All of the dramatizations are based upon genuine problems told in letters to Miss King. All of the letters received are held strictly confidential and fictitious names are used throughout.

Among the dramatic actors in the cast beside Miss King will be Alice Hill, Virginia Clark, Dolores Gillen, Sunda Love, James Blaine, Karl Huebl, Gene O'Connor, and other widely known radio dramatic stors of Chicago.

To Present Indian Legend.

Irene Wicker, "The Singing Lady," who will soon take her child audience on a tour of the world, has chosen stories from more abstract lands of legend and mythology for this week's series of broadcasts over W-G-N at 5:30 p. m. each day.

"Mistress Mary," from Mother Goose, set to music by Allan Grant, is the presentation scheduled for Monday, followed by the "Butterfly and the Maidens," an Indian legend, on Tuesday. "Beethoven as a Boy," augmented by excerpts from his compositions, forms Wednesday's program. Thursday brings Lewis Carroll's Alice in Wonderland in the amusing trial sequence. Friday, the Singing Lady's young listeners will join her in a magic carpet flight over A Century of Progress.

The Singing Lady is heard over W-G-N at 5:30 p. m..

NOTED FIGURES WILL ADDRESS MIDDAY SERVICES

Every speaker to be heard this week on the midday service program of W-G-N is a figure either of national or international importance and one of the programs will be devoted to a concert of sacred music by the choir of a noted Jewish temple.

Opening the week, which will be devoted to the subject of "Religion's Deeper Note," will be the Rt. Rev. Ralph S. Cushing, bishop of the Methodist Episcopal church of Denver. On Tuesday Swami Yogananda of India, who has been attending the Fellowship of Faith sessions in Chicago, will be heard. He is the founder of the Self-Realization fellowship. The Wednesday speaker will be Dr. Julian Morgenstern, president of Hebrew Union college of Cincinnati. Dr. Fred B. Fisher, minister of the First Methodist Episcopal church of Ann Arbor, Mich., talks Thursday, and on Friday Muriel Lester, social worker of London and another guest at the Fellowship of Faith sessions, is the speaker. Saturday Rabbi Felix Mendelssohn of Temple Beth Israel, who brings with him his famous community choir, which will present a proram of sacred Hebrew numbers.

Dr. John L. Dickson, director of the services, will be in charge of the program and introduce each speaker.

EDWIN C. HILL, SINGIN' SAM ON NEW W-G-N SERIES

Two Hoosiers, Edwin C. Hill and Singin' Sam, will share the spotlight in a new series of programs over W-G-N and the Columbia network to be heard at 7 o'clock Mondays through Fridays begining tomorrow.

Hill, chosen early this year by the nation's radio editors as the air's outstanding news commentator, will be heard in his increasingly popular discussions of the "Human Side of the News." He will face the microphone on Mondays, Wednesdays, and Fridays. This will be Hill's third commercial series since he enrolled on the Columbia roster in the summer of 1932.

Singin' Sam's programs will be heard on Tuesdays and Thursdays. His broadcasts, offering a mixture of melodies of yesteryear and currently popular selections, will continue to be charatcerized by an atmosphere of informality.

SKETCH BRINGS NEW PROBLEMS TO HELEN TRENT

"The Romance of Helen Trent," which is presented on W-G-N at 2:30 p. m. every day of the week except Saturdays and Sundays, has attracted a great listening audience. Each week the fan mail for the characters in this popular feature is increasing, and many women who have found themselves in a similar predicament to that which confronts Helen Trent have written Helen, some asking and some offering advice.

The story, now in its fifth week, brings new problems for Helen Trent. Helen thought her chance for romance ended when Grant Douglas went away, but Grant has returned just as Helen has found a job at Stephen Clark's store. Helen doesn't know that Stephen Clark has maneuvered her into taking that job, but apparently Helen isn't thinking about the job or Stephen Clark.

W-G-N Presents Last of Hay Fever Speeches

The campaign which has been waged by W-G-N for the relief of hay fever victims swings into the last week. Dr. O. C. Durhan of the Abbott laboratories will tell "The Effect of Weather on Hay Fever Suffering" at 11:50 a. m. tomorrow, while on Thursday at the same time Mrs. Andrew MacLeish of the Chicago Woman's clubs will speak on "Weed Eradication."

HARMONY FAVORITES

Returning to W-G-N tomorrow are Tom, Dick, and Harry. Left to right: Marlin Hurt, Gordon Vandover, Bud Vandover, and Carl Hoefle, pianist.

[Seymour Photo.]

TOM, DICK, HARRY BACK ON W-G-N AFTER HOLIDAY

Popular Trio Returns Tomorrow.

Tom, Dick, and Harry [Marlin Hurt, Bud Vandover and Gordon Vandover], one of the best known harmony combinations on the air, will return to W-G-N at 8:30 o'clock tomorrow evening for a new Monday, Thursday, and Friday series. With them is Carl Hoefle, their pianist and composer-arranger. They have the same sponsor who presented them for more than 200 programs last year.

The boys have devoted many "vacation" hours the last several months polishing up old favorites and making arrangements of new tunes. The result, as Carl Hoefle describes it, is "a right smart mess o' music" for programs that Tom, Dick, and Harry fans will enjoy. The four have been together several years and have a heavy fan mail.

Their first program tomorrow will include the famous "Tom, Dick, and Harry" song, in which the boys lament the fact that they are always given the blame for everything that happens, and a novelty tune, "Bessa from Odessa," which describes a beauty in an imaginary Russian village at the World's Fair. This is accompanied by numerous sound effects. "Meet Me Tonight in Dreamland," will be sung for the thousands who have repeatedly requested it from the boys, and two popular tunes will round out the program.

JAIL DELIVERY TO BE SUBJECT OF "HEADLINES"

The escape of "Terrible" Tommy O'Connor from the old Cook county jail on Sunday, Dec. 11, 1921, will be the subject of "Headlines of Other Days," on W-G-N at 9:35 o'clock tonight. The story is one of the most famous on Chicago police records, and O'Connor, although never caught after his escape from the old jail, still is being sought by police all over the world.

O'Connor was under sentence to hang for the murder of Police Officer Patrick J. O'Neill when he escaped. With Sergt. O'Neill as his commander the night he was murdered was Lieut. Joseph Ronan, then a sergeant, who also will be presented on the program tonight to tell the eye-witness story of the murder for which O'Connor was sentenced and to tell the story of the search for O'Connor after his escape. Lieut. Ronan will be presented after the "Headlines" of O'Connor's escape are given.

The old Cook county jail at Dearborn and Illinois street from which O'Connor escaped, recently was re-opened to the public as a museum.

HARRIET LEE TO SING WITH HAPPY BAKERS

Important changes in the presentation of the Happy Bakers program, including the return of Harriet Lee, contralto, the addition of a two piano team, and the introduction of a new technique which eliminates announcements and gives a tonal tapestry of continuous music throughout the broadcast period, have been instituted on the popular series heard over W-G-N and the Columbia network at 7 o'clock on Monday, Wednesday and Friday evenings.

Neighborhood Theaters

Difficulties of an artistic daughter-in-law in becoming adjusted to her husband's family are portrayed with realism by Helen Hayes in "Another Language," playing today at the Marbro theater. Robert Montgomery is cast as friend husband, whose life is dominated (unknown to him) by fond mamma, played by Louise Closser Hale. A clever story.

* *

Loretta as Ex-Gun Moll.

Loretta Young in "Midnight Mary" competently performs as the sweetheart of a gang leader, who falls into straighter paths and the arms of a young lawyer (Franchot Tone) at the Lamar in Oak Park and the Senate today. However, when all is sunny her past looms largely and threateningly. Other players are Ricardo Cortez, Andy Devine, and Una Merkel.

* *

Powell as Private Sleuth.

At the Byrd the suave William Powell plays a more suave soldier of fortune, who becomes a private dick in "Private Detective 62." Margaret Lindsay is cast as a society lass whom he sets out to trail, being defeated, however, by his own emotions. Ruth Donnelly's interpretation of the boss' hardboiled secretary is humorous.

* *

College Comedy.

"Down the Old Ox Road," "Learn to Croon," and "Am I Only Moonstruck" will strike your fancy in "College Humor," humorous musical comedy film on the screen of the American, Broadway Strand, Crown, and Embassy today. Players are Bing Crosby, Jack Oakie, Richard Arlen, Mary Carlisle, Mary Kornman.

* *

Miscellany.

"I Love That Man" is at the West End, with Edmund Lowe and Nancy Carroll co-starring in this comedy crook drama. The Crawford has "Reunion in Vienna," with John Barrymore, Diana Wynward, and Frank Howard.

FANS WILL HEAR ELSON QUIZ FOUR GIANT PLAYERS

Four of the stars of the New York Giants, leaders in the National league pennant chase, and one of the Cubs' leading players will be interviewed by Bob Elson on the W-G-N baseball broadcasts this week.

Stanley Hack, the young Chicago third baseman whom the Cubs plan to build to stardom, will be presented to W-G-N's listeners tomorrow. On Wednesday, when the Giants come to town, Travis Jackson, veteran infielder and captain of the New York team, will be interviewed, while on Thursday the speaker will be Blondy Ryan, the Giants' shortstop. On Friday Hal Schumacher, pitching star, and on Saturday Hughie Critz, second baseman, will be the Giant players interviewed.

The stars will speak at 2:45 p. m.

Allan Grant on New Hours; Plays "Liebestod" Today

The beautiful "Liebestod" from "Tristan and Isolde," will feature Allan Grant's joint recital Sunday at 10 o'clock with Lewis White, baritone. He also will play a group of his own compositions.

Mr. Grant and Fred Meinken, staff pianist, have taken over the 11:15 o'clock periods each morning, formerly featuring Jane Carpenter. Grant will be heard on Mondays, Wednesdays, and Fridays, and Meinken on Tuesdays and Thursdays.

HOUSE-CLEAN THE DRY-CLEAN WAY

Curtains, rugs, drapes, cushions—they can all be efficiently cleaned without a tap of work on your part. Just phone us!

HATS Cleaned and Blocked for only 49c

We Pick Up and Deliver
City Phones: KEDzie 9200-1370
Suburban Phone: VILlage 6468

CITY DYE WORKS
Odorless Dry Cleaners
3008-10 WEST LAKE STREET

Business Men Prepare to Ride Bicycles to Kiwanis Convention—Reunion at Fair Recalls the Days of 1893

[TRIBUNE Photo.]

SOUTH SIDE BUSINESS MEN GET IN TRAINING FOR BICYCLE RIDE TO CONVENTION IN AURORA. Group of members of the Hyde Park Kiwanis club as they drilled on riding their bicycles last week in anticipation of trip to Aurora for meeting on Tuesday of the Illinois-Eastern Iowa division. Motoring to Aurora is easy, but riding bicycles is something else.

COLLEGE FRIENDS OF 1893 MEET AGAIN AT WORLD FAIR; PICTURES SHOW "THEN AND NOW." Four men who graduated from Ohio Northern university in 1893 and came to the Columbian Exposition held a reunion last week at A Century of Progress. These pictures show them as they appeared in 1893 and at present. They are (left to right in both pictures): Justice Edward S. Matthias of Ohio Supreme court, Ellis L. Bloom of Spokane, Wash.; B. E. Finley, Pampa, Tex., and B. F. Hart, Kansas City, Mo. Bloom and Finley had not seen each other in the intervening forty years.

[TRIBUNE Photo.]

GIRLS LEARN ART OF KEEPING SELVES FIT ON BEACH AT A CENTURY OF PROGRESS GROUNDS. Charlie White, who specializes in keeping people healthy, watching group of girls in exercises on beach at World Fair grounds. The Fair beach is a popular place and was especially so last week when Chicago experienced a recurrence of mid-summer heat.

[Acme Photo.]

RETURNS MILLIONS. Oscar Stroebel, who found and returned $2,000,000 to owner, in Hollywood studio.

[Associated Press Photo.]

HEADS HARVARD. James Bryant Conant, 40, as he assumed duties last week as president of Harvard university.

WHEN WOMEN SHOP

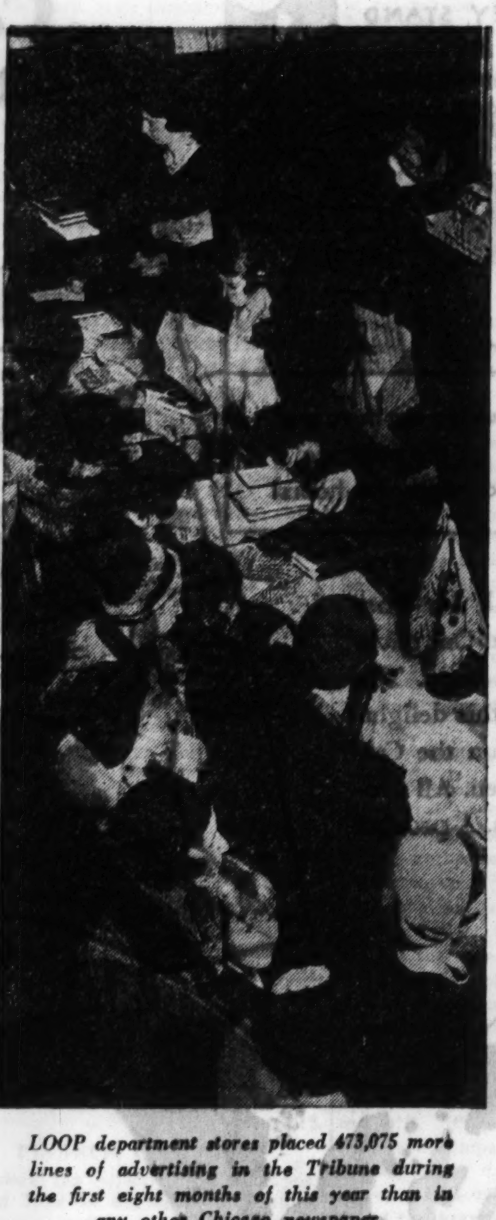

LOOP department stores placed 473,075 more lines of advertising in the Tribune during the first eight months of this year than in any other Chicago newspaper.

IN the same period, department stores as a whole (Loop and Outlying) placed 114,686 more lines of advertising in the Tribune than in any other Chicago newspaper.

IF the advertising practice of Chicago's department-ment stores has any bearing on your selection of the newspaper to reach the women in this market, the detailed story of how these stores have bought space during the past year and of their greater concentration in the Chicago Tribune will be worth your time.

A Tribune representative will be glad to tell it to you. Phone, write or wire.

The answer... Delco Heat

BURNS 95% AIR AND ONLY 5% OIL!

That sounds like a mighty big statement... but we're prepared to show you! Come in and we'll *prove* everything we claim for Delco Heat.

Delco Heat's amazing economy is due to the "Delco Fuel Control." This is an ingenious invention resulting from General Motors' years of experience in carburetion development. It eliminates all guesswork on fuel consumption... accurately meters the oil so that only 5% oil is used to 95% air.

That, of course, is *real* oil burner economy. But even Delco Heat's *first* cost is gratifyingly low.

Even if Delco Heat didn't use less oil, you'd want it. It's so completely automatic. So quiet. So clean. So sturdily built. And so simple... imagine, only one moving part!

After our factory trained mechanics install Delco Heat, you simply set the thermostat—and sit back for the winter!

Don't put off the comfort, convenience and economy of Delco Heat. If you've already laid in your fuel supply, we'll take it off your hands and exchange it for fuel oil!

So now—there's not a single reason left why you shouldn't come in and see Delco Heat demonstrated, is there? Or mail the coupon. Today?

DELCO·HEAT

A General Motors Value

You are invited to the Delco Heat exhibit, General Motors Building, Century of Progress Exposition, Chicago

Copyright 1933 by Delco Appliance Corporation

Automatic Heating and Air Conditioning Division

Frigidaire Sales Corporation, 21st Street and Calumet, Chicago, Illinois

Calumet 5858

Branches

NORTH SIDE
4746 N. Western Avenue
Longbeach 4593
Evanston—1631 Sherman Ave.
Greenleaf 6464

SOUTH SIDE
6767 Stony Island Avenue
Dorchester 2900
7858 S. Ashland Avenue
Radcliffe 3010

WEST SIDE
Oak Park—1135 Lake Street
Euclid 1245
Mansfield 0506

COME IN AND SEE THE DISPLAY AT ANY OF THE ABOVE SHOWROOMS

Please send all details about the new Delco Heat. (21-J)

Name........................Address........................

3-104

"World's Largest Watermelon" Arrives in Chicago—French Expedition Honors Slain President in Arctic

[TRIBUNE Photo.]

"LARGEST WATERMELON" ARRIVES IN CHICAGO.
Hugh Forbes hugging watermelon which weighs 160 pounds and is 5½ feet in circumference. It was received by A. Graziano & Son from Oklahoma.

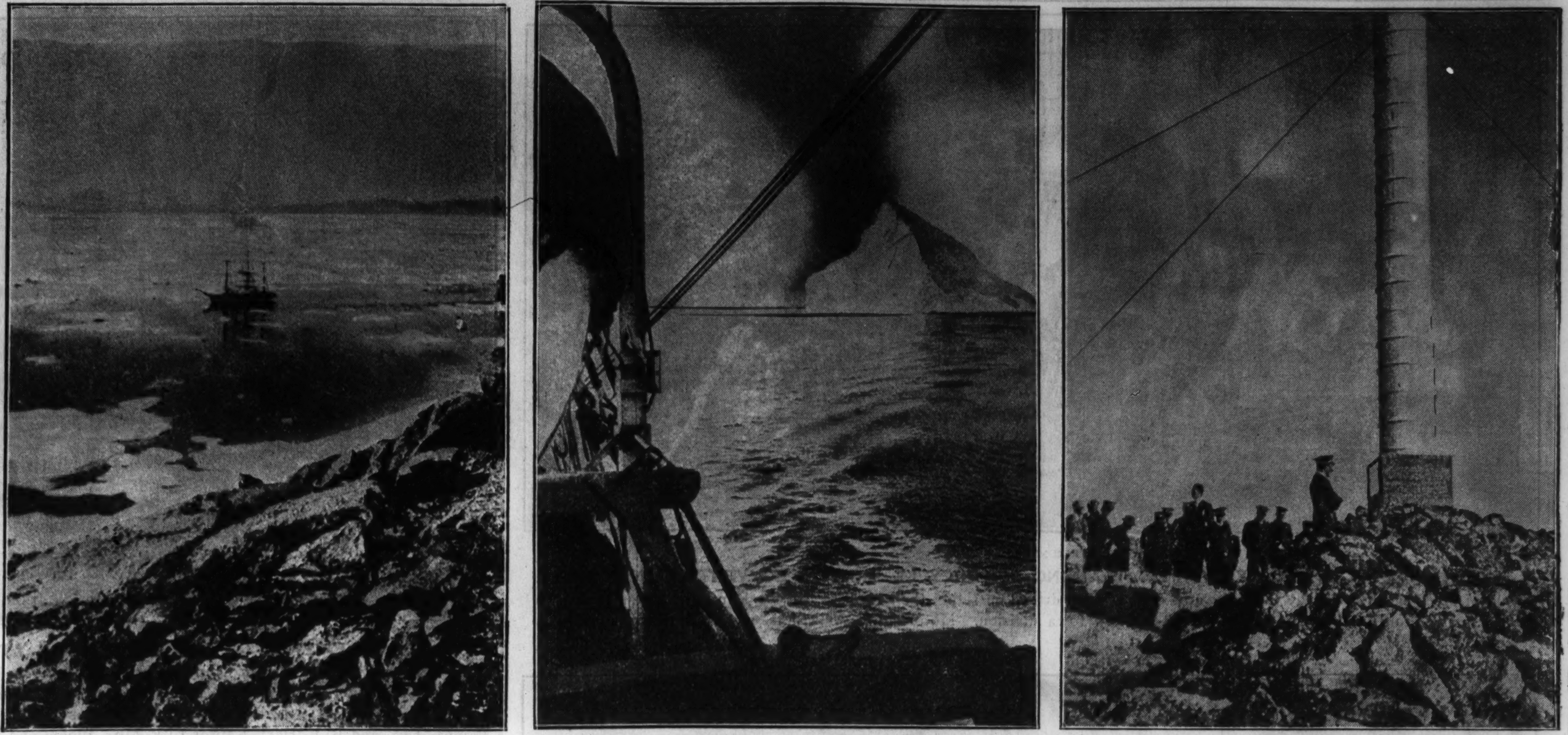

FRENCH EXPEDITION EXPLORING IN ARCTIC SENDS UNUSUAL PHOTOGRAPHS OF REGION BACK TO CIVILIZATION; HONORS ASSASSINATED PRESIDENT.
Three pictures taken by the expedition to Iceland, Greenland, and Spitzbergen headed by Dr. Charcot. The expedition is using the French ship Pourquoi Pas and the icebreaker Pollux. At left is a polar scene as the two ships arrived at Scoresby sound. In center is a rare sight as the Pourquoi Pas encountered an iceberg. At right is a scene at Scoresby sound, where column was placed in memory of slain President Doumer of France. Commander Haber is reading the tablet inaugurated by the crews. [Acme Photo.]

[TRIBUNE Photo.]

CORRESPOND FOR YEARS; THEN THEY MEET.
Miss Lola Moore, Seattle (left), as she was greeted by Mrs. H. W. Nolan in Chicago. They have written for 25 years, ever since Miss Moore found Mrs. Nolan's name and address in a hat she purchased.

[Acme Photo.]

HAS TEETH YOUNG.
Patrick Larson of Portland, who boasts complete set of teeth at age of 14 months.

A CENTURY OF PROGRESS GROUNDS PRESENT A STRIKING NIGHT SCENE.
View of south central portion of exposition and south end of Northerly island. In foreground is the Electrical building. Beyond it are Enchanted island, the Horticultural building, and Hollywood. The lighted bridge is at 23d street. On the mainland, to the south, are the Midway and (upper left) the Chrysler and General Motors exhibits.

Look, MOTHERS!

Get these new Post Toasties Cut-Outs for your children Free!

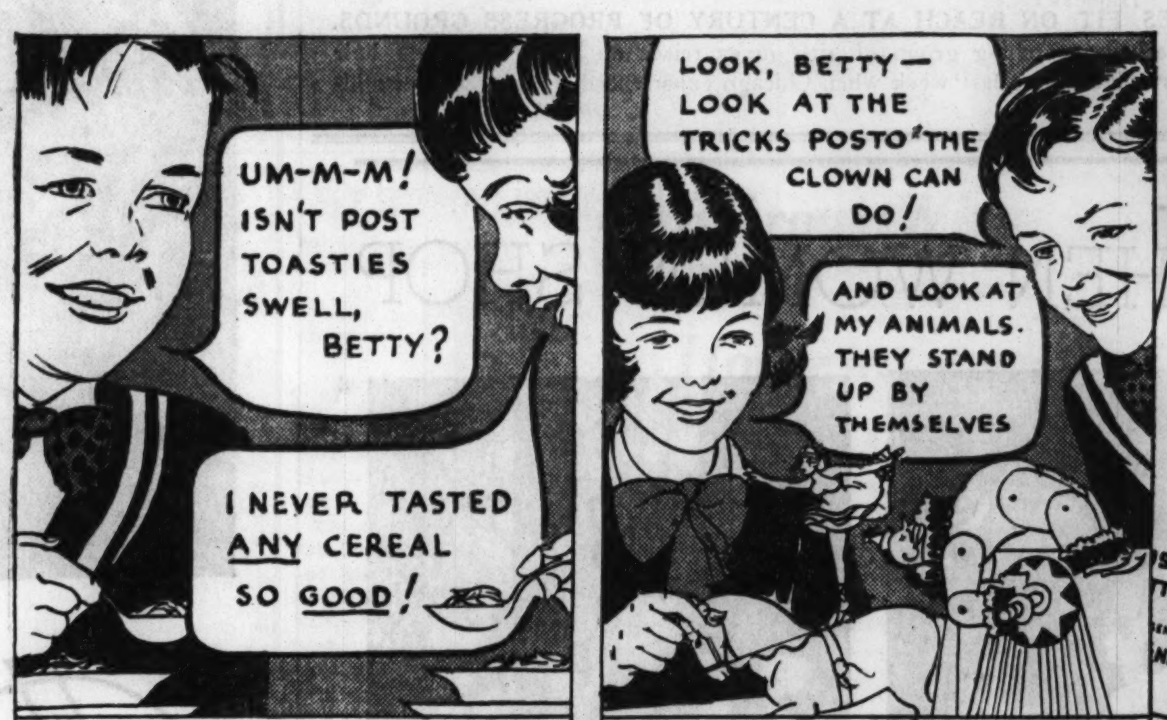

Double fun! That's what children get from this delicious cereal. First the fun of eating it. My, what a treat!

Then . . . the fun of cutting out the amusing Cut-Out pictures on the package. It keeps them busy and happy for hours!

For that matter, the *whole family* gets extra enjoyment from this delicious, crispy cereal. You will all love these big golden flakes, made from tender hearts of corn. They stay so crisp in milk or cream. And with fruit or berries—Um-m-m!

And ONLY Post Toasties gives these wonderful Cut-Outs for the children. They are on every package—FREE!

There's a clown that does tricks on one. Big game animals, dogs, circus animals, barnyard animals on others. And they're *different* from any Cut-Outs you have ever seen before.

So don't forget to ask for Post Toasties in the new Cut-Out package the next time you shop. The whole family will love this delightful cereal. And what fun the Cut-Outs are for the children. All grocers have Post Toasties. A product of General Foods.

NRA MEMBER U.S. WE DO OUR PART

THE "WAKE UP" FOOD
POST TOASTIES